10 CENTS PAY NO MORE

Chicago Sunday Tribune

THE WORLD'S GREATEST NEWSPAPER

"TAKE HER DOWN!" —Comdr. Howard W. Gilmore

CITY ★★ FINAL

VOLUME CIII.—NO. 51 C | [REG. U. S. PAT. OFFICE. COPYRIGHT 1944 BY THE CHICAGO TRIBUNE.] | DECEMBER 17, 1944. | A ★★★ | PRICE TEN CENTS

GAIN 7 MILES ON MINDORO

STORM GROWING OVER SECRECY OF WAR DEALS

Sellout of Poland Stirs Protests.

[Chicago Tribune Press Service.]

Washington, D. C., Dec. 16.—Prime Minister Churchill's "betrayal of Poland" to Communist Russia rocked the capital today.

Developments included:

1. House leaders assailed the "sellout o' the rights of small nations" and termed it a "colossal blunder" that will lead to a third World war. Letters of protest were sent to Churchill and Dictator Stalin by Rep. O'Doole [D., N. Y.].

2. Sen. Wheeler [D., Mont.] demanded why United States has resumed drafting of men 26 to 38 years old in view of failure of members of the British commonwealths to draft men for overseas duty and in view of the use of some of the British troops to fight America's allies in Greece.

3. Chairman Reynolds [D., N. C.] of the senate foreign affairs committee predicted that the dismemberment of Poland will return the American people to genuine American nationalism and isolationism within two years.

"Explaining" in London.

These developments came while one of Prime Minister Churchill's private secretaries was trying to explain in London how Churchill had had a lapse of memory and confused a portion of a British government statement on foreign policy with a section of the Atlantic Charter. [Details on page 7.]

In the house, Rep. Barry [D., N. Y.] said in a telegram addressed to Secretary of State Stettinius:

"I respectfully urge the state department to inform Churchill that Poland is an ally and not an enemy nation, and that we Americans haven't suffered more than half a million casualties to divide Europe between Great Britain and Russia. Remind him that this war started when Hitler did everything he is advocating now."

Letters to Churchill, Stalin.

Rep. O'Toole [D., N. Y.] in a letter sent to Churchill protested the sellout of Poland as a "disheartening shock" and an inexcusable blow to a nation that has "fought the just fight." In another letter, addressed to Stalin, O'Toole urged the soviet dictator to call a conference of allied nations to pledge that no partition of any nation be determined at this time.

In his letter to Churchill, O'Toole said recent events in Palestine, Greece, and now Poland, have shaken the faith of many Americans in the prospect that victory would bring a just peace to all nations, small and large.

"We had thought," he wrote, "that nations such as Poland and Greece who had so vigorously fought the Nazi and Fascist invader in the early days of the conflict would be reëstablished and allowed to take their places at the table of nations as proud people.

Hoped to Break Greed.

"We had hoped that centuries of greed, jealousy, avarice, and deep nationalistic feelings would be wiped out. We thought that the immense sacrifice of blood and goods and time was not to be in vain.

"Are nations to be penalized because they have fought the just fight? Are millions of people in Europe once again going to be uprooted from their homes and transported from one side of the continent to the other? This can result in but one thing—the sowing of the seeds of hatred and that will once again reap nothing less than a titanic war.

"Now is not the time to partition any European nation. The lust of war is in the hearts of nations and there can be no calm reasoning while this lust is at its height."

An Appeal to Stalin.

O'Toole, writing to Stalin, told the dictator that his was the chance to help establish a permanent peace by abandoning "power politics" and working for coöperation by the allied nations to protect the rights of weaker nations. The alternative, he said, will be a Europe once again divided by old hates and another war.

Rep. Sumner [R., Ill.] denounced the Churchill concession as a delayed confession of "some of the bitter truth about the witches

[Continued on page 6, column 2.]

Act to Assure City Place as Aviation Hub

BY ARTHUR EVANS.

Air lines, city and state officials, aeronautical agencies, and city and regional planners are approaching decisions on airport development to keep Chicago's position as air traffic center after the war. At a meeting of the Illinois Aviation conference tomorrow in the Stevens hotel groups which have been studying all phases of the subject for years will turn in their plans.

The conference is heralded as first step in the working out of a definite program to develop the possibilities of Chicago becoming the world hub of post-war air traffic.

Eight Point Program.

A survey by THE TRIBUNE in recent weeks of proposals and prevailing views among planning bodies and air companies, the latter having a paramount interest as they will be users of the air terminals, leads this paper to suggest the following development program:

1. A new terminal at Chicago airport, to utilize the ultimate capacity of the runways—60 plane landings and 60 take-offs an hour at the peak in normal weather.

2. A super-highway along the old Illinois and Michigan canal to reduce motor travel time between airport and the loop to 20 minutes or less.

3. Legislation at Springfield for a state aid system for Illinois as an integral part of a nation-wide federal aid system of airports. This includes ports outside the Chicago area for transport service and many smaller fields for private planes.

4. An island airport in Lake Michigan to be kept in view as an ideal long range project.

5. Consideration of the Douglas airport at Park Ridge, which the air lines recommend as the most practical site for a larger air terminal to be ready for use five years after the war. A single port will not be sufficient.

6. A northwest express highway to connect the Douglas port with downtown Chicago. A study also of the possibilities of railroad shuttle service.

7. Consideration of air strips, close to the loop, perhaps at the Northerly Island site or the lake front site from 23d to 31st sts., to be used for shuttle service, private planes, and perhaps smaller commercial planes.

8. Studies of a loop terminal for coach service to the airport, and of a landing place for seaplanes, perhaps at Navy pier.

Immediate Action Urged.

Some of these proposals are regarded as of immediate importance in making Chicago ready to develop as a world air traffic capital. Others are of somewhat longer range, but the recognized need now is to get busy with a definite program.

Already some air line officials are warning that New York with its new Idlewood field now building at Jamaica Bay, Long Island, a 100 million dollar project, is getting a head start as Chicago's competitor for No. 1 port of entry on the great circle world routes.

The air lines in general figure that air traffic will increase fourfold or more in the first five years after the war. Air line officials agree that all scheduled air carriers, domestic and foreign, should operate from one airport. With traffic thus centralized, passengers or mail arriving on one plane for connections with another line would not have to travel to another airport to catch the outgoing plane.

Chicago will need more than one

[Continued on page 22, column 2.]

THE WEATHER

SUNDAY, DECEMBER 17, 1944.

Sunrise, 8:14. Sunset, 5:21. Moonset, 7:33 p. m. tomorrow. Morning star, Jupiter; evening star, Venus, night luminary, Saturn.

CHICAGO AND VICINITY: Snow flurries today, clearing tonight; clear tomorrow; colder; moderately strong winds; high today, 26; low tonight, 10 to 15; high tomorrow, 21.

ILLINOIS: Partly cloudy this forenoon, becoming colder; scattered snow flurries this afternoon and tonight; partly cloudy and cold tomorrow; fresh winds.

TEMPERATURES IN CHICAGO.

For 24 hours ended 2 a. m., Dec. 17:

3 a. m....*23	11 a. m....17	7 p. m....19
4 a. m....22	Noon......19	8 p. m....18
5 a. m....19	1 p. m....20	9 p. m....20
6 a. m....18	2 p. m....21	10 p. m....22
7 a. m....15	3 p. m....22	11 p. m....22
8 a. m....15	4 p. m....21	Midn't.....24
9 a. m...†14	5 p. m....21	1 a. m...‡24
10 a. m....15	6 p. m....20	2 a. m....24

*High. †Low. ‡Unofficial, 1-2 a. m.

For 24 hours ended 7:30 p. m. Dec. 16:

Mean temperature, 24; normal, 26; excess since Jan. 1, 948 degrees.

Precipitation, .02; deficiency since Jan. 1, 5.86 inches.

Highest wind velocity, 20 miles an hour.

Relative humidity, 7:30 a. m., 78 per cent; 1:30 p. m., 82; 7:30 p. m., 76.

[Official weather report on page 14.]

Total average net paid circulation
NOVEMBER, 1944
SUNDAY in excess **1,300,000**
THE CHICAGO TRIBUNE

THE SPIRIT OF CHRISTMAS AND THE SPIRIT OF STRIFE

2 Policemen Shot to Death by Wife Killer

(Pictures on page 6.)

Because another man flirted with the wife of Kermit Breedlove, 35, Negro, at a party early yesterday, the wife and two policemen were dead last night, Breedlove was reported dying of six bullet wounds, and three policemen were suffering from injuries received in a squad car-bus crash, an aftermath of the shootings.

The wife, Goldine, was the first to die. Breedlove shot her six times as they quarreled in their flat at 5147 Prairie av.' Neighbors had summoned police and Breedlove had just finished reloading his pistol when Policemen Sam Black, 53, of 415 E. 64th st., and Ezra Caldwell, 32, of 6228 South Park av., both Negroes, arrived.

Shot While Down.

Caldwell remained in the squad car while Black went to the Breedlove flat and opened the door. Breedlove shot him twice thru the head, then ran downstairs. There he encountered Caldwell. Breedlove fired first and Caldwell ran for shelter behind a truck, firing as he went.

Three of the policeman's bullets struck the killer, but just as Caldwell leaped behind the truck he fell. Breedlove shot him to death before he could arise. A second squad arrived and Policeman James McKenna opened fire and hit Breedlove three times.

Squad Car Collides.

Breedlove and Caldwell were placed in a squad car. Detective Gerald Pierce, 35, of 225 W. Marquette rd., and Policeman John Deneen, 31, of 811 W. 55th st., and Thomas Nash, 33, of 7842 S. Paulina st. were hurt at 51st st. and South Park way when the car collided with a bus and overturned.

Policeman Black was a veteran of the S. Wabash Avenue station and had served 27 years. Caldwell had been a policeman since Feb. 14, 1940. Surviving Black is his widow, Johnnie. He had received several creditable mentions and had a reputation for fearlessness. Policeman Caldwell is survived by his widow, Catherine.

In Color Tomorrow

New Philippines Invasion Map

Tomorrow's Chicago Tribune will bring you a new full page color map of the Philippine Islands of Luzon and Mindoro, the latter of which has just been invaded by American forces. Don't miss this fine new war map of the Philippines invasion area in color in tomorrow's Tribune.

AUTOIST LEAPS OUT; TRAIN HITS HIS CAR WHILE HE'S IN AIR

William Schroeter, public surveyor for Lake county, Ind., escaped death by about one second early yesterday when a Pennsylvania passenger train demolished his automobile near Crown Point. Schroeter, who lives on route 55, half a mile east of the town, was crossing the tracks when his car skidded, swung half around, and began following the rails. He stopped it and started backing: He looked into the rear view mirror and saw the train only a few yards away. Schroeter jumped, and still was in the air when the locomotive struck the automobile. The wreckage was found half a mile down the tracks, Schroeter told sheriff's deputies.

DEATH HOVERS NEAR PATRICIA, HER DAD FEARS

All the brightness is gone from the face of blonde Patricia Attaway, 6, who is losing her fight against lymphatic leukemia in the St. Charles hospital in Aurora, her father, Chief Petty Officer M. F. Attaway of the Seabees said yesterday.

"We are just waiting and hoping," he said, "but I have seen too much of death in the South Pacific not to recognize signs of it. Unless medical science works a miracle, my daughter cannot live much longer. She is sleeping her life away now."

Patricia was taken to the hospital Nov. 9 wher Dr. E. M. Thomas recognized she was suffering with the rare blood disease for which there is no cure. The little girl, who had not seen her father for two and a half years, asked that he be sent home. He arrived Nov. 25 after traveling 8,000 miles by air and water and has been at her bedside constantly since then. She showed a slight gain for a few days after his arrival.

Santa Claus called on Patricia yesterday. She told him she didn't want anything for herself but her doll, Sweetie Pie, needed a bed. Santa told her it was on its way and would arrive Christmas day.

Scot Hatches an Idea: Helmets for Hens' Nests

OTTAWA, Ont., Dec. 16 [Special].—An Aberdeen Scot in Ottawa has made an offer for the 30,000 surplus tin helmets that the War Assets corporation wants to sell. Alexander McPherson Wilson, a bank manager, plans to sell them to farmers for hens' nests.

Today's Tribune

News and Editorial	Part 1
Sports	Part 2
Metropolitan section	Part 3
Radio programs	Part 3
Ten Pages of comics	Part 4
Classified ads	Part 5
Drama, movies, music, books	Part 6
Society news, clubs, travel, women's features, patterns, crossword puzzle	Part 7
Graphic weekly	Part 8
Picture section	Part 9

Co-Ed Fights Prexy's Ban on Campus Kiss

Baton Rouge, La., Dec. 16 [Special].—Campus kissing had Louisiana State university in an uproar today.

Gloria Heller.

Gloria Jeanne Heller, 18, was given her choice of "resigning or being dropped from school" because she wrote and circulated a leaflet protesting the university's attitude.

Miss Heller, whose home is in Havana, Cuba, but who is American born, said she wrote the leaflet because President W. B. Hatcher had issued an order against student kissing.

Of the Passionate Kind.

"We had been told by other school officials that a good night kiss was all right if it wasn't of the passionate kind, but Dr. Hatcher just said, 'No kissing,'" Miss Heller explained.

Her leaflet, which the university's own print shop printed for her and which she distributed from dormitory to dormitory, asserted the university policy had the effect of overemphasizing sex and making "a girl feel she is doing something wrong when she kisses a boy."

"But have our advisers thought where they are sending the majority of college students who are only human in their thoughts and desires?" she asked in the leaflet.

"Perhaps I can tell you. Some make their life mean a drinking place; others go elsewhere to enjoy a man's companionship; others, being driven from their own homes because of severe restriction on what is the purpose of life, forget moral learnings they once had."

Report to Supervisors.

Reporting on the incident to the university board of supervisors, President Hatcher said he asked Miss Heller to leave school after she admitted authorship of the leaflet. "I told her that we couldn't have promiscuous kissing on the campus," he said, "and that we couldn't have people who advocated free love."

Miss Heller said she was packing to leave her dormitory tonight "as ordered."

Three student organizations voted today to ask the Civil Liberties union and others to investigate the case. These were the International Relations club, the Student Veterans' association, and the Latin American Student council.

Nazis Attack 1st Army Line at 12 Points

(Map on page 4.)

SUPREME HDQ., ALLIED EXPEDITIONARY FORCES, Paris, Dec. 16 (AP). — German counter-attacks were opened today at a dozen points on the 70 mile 1st army front between Duren and Trier, the heaviest fighting occurring in the Ardennes forest. The counter-thrusts were an apparent effort to draw off American pressure against the Duren sector.

Altho the full extent of the assault cannot yet be determined, it included attacks at such widely separated points as the area of Monschau, 20 miles southwest of Duren; the neighborhood of Krewinkel, eight miles north of Prum; at Peterskirche, 14 miles southwest of Prum, and Echternach, 10 miles northwest of Trier.

Aim Drive at Ardennes.

The drive was pointed at the Ardennes region, or mountain forests thru which the German army passed in 1940.

The Germans counter-attacked for the first time in two weeks against the United States 9th army north of Lindern, but were thrown back.

Rapidly squeezing the Germans from their last footholds west of the Roer, the 1st army's 83d division captured Berzbuir, near the river three miles south of Duren, and made other gains up to 1,000 yards opposite Duren. The 5th armored division coming up on the flank occupied more of the Roer's west bank.

Attack 7th Army.

The Germans drew an armored division from another front and hurled it at the United States 7th army, which poured more troops into the reich's Palatinate after smashing the enemy stand in the French frontier city of Lauterbourg, two miles from the Rhine river.

The panzer division reënforcement rumbled into battle as the Siegfried line guns poured heavy fire on the advancing Americans.

There were four crossings on a 17 mile front into the old Bavarian Palatinate, a region of war industry and agriculture. Heavy fighting was reported on Lt. Gen. Patch's front as infantry took on the first Siegfried line pillboxes and supporting artillery answered the Siegfried's guns.

Two Miles Inside Border.

The 45th division was believed to be about two miles inside the Palatinate west of Wissembourg; the 103d division invaded in the same general area, and the 79th forged two bridgeheads across the border line Lauter river near Lauterbourg.

The heaviest fighting appeared to be on the 79th's sector, where the Germans had the advantage of the bunker studded forest of Bien Wald.

[A front line dispatch said the 7th army had swept up Schweibenhard, Wissembourg, and Lauterbourg in addition to a number of reich villages and was meeting surprisingly little resistance in the drive toward the Siegfried line defenses.]

Twenty-three miles west of Wissembourg around Bitche the Germans were fighting fiercely from the Maginot line, swinging the fortifications' guns around and blazing away at the Americans attacking from the south.

All along a front of more than 200 miles, where four American armies have invaded Germany, the enemy loosed artillery barrages which reached an intensity of 100 shells an hour on some United States 1st army sectors, and up to 250 an hour on the United States 3d army front in the Saar basin.

The 3d army bored 300 yards

[Continued on page 4, column 3.]

YANKS TAKE INLAND CITY; START TO BUILD AIR FIELD

NIMITZ' BOMBS BLAST 373 JAP PLANES, 17 SHIPS

(Map on page 3.)

PACIFIC FLEET HDQ., Pearl Harbor, Dec. 16 (AP).—American carrier planes in three nights of attacks on Luzon Island sank or damaged 17 Japanese ships, destroyed 235 aircraft and damaged 138 more planes, Adm. Nimitz announced today.

The bulletin detailed the damage inflicted while Gen. MacArthur's troops invaded Mindoro Island. The toll included an oiler and small cargo ship sunk and four destroyers and destroyer escorts damaged.

Carrier fighters and bombers hit Japanese transport carrier planes as well as fighter aircraft, destroyed four locomotives and six railroad cars at San Fernando and 15 railroad cars and truck convoys at another yard near San Fernando.

Vessels Left in Flames.

Four other enemy vessels, besides those listed as sunk or damaged, were attacked in a convoy. The bulletin reported shipping blasted as follows:

One medium oiler sunk at Lingayen; one medium cargo ship exploded and left burning off Cape Bolinao; one small cargo ship destroyed west of Iba; three small cargo ships left burning at Olongapo; two small cargo vessels burning off Calatagan; three small cargo ships burning in San Miguel bay; one large transport left beached and burning in Subic bay; one medium oiler beached and set ablaze near Iba.

Destroyer Damaged.

One destroyer or destroyer escort damaged off Vigan; one destroyer and one destroyer escort damaged near Subic bay, and one destroyer damaged in Manila bay. The convoy brought under attack included two cargo ships, destroyer and an escort vessel.

IKE PRESENT AS EX-BELLHOP MARRIES WAC

PARIS, Dec. 16 (AP).—Two members of Gen. Eisenhower's staff, a WAC corporal, Pearlie Hargrave, Pillager, Minn., and Sgt. Michael [Mickey] McKeogh, former New York bellhop, were married today.

Gen. Eisenhower, Lt. Gen. W. B. Smith, his chief of staff, and others of supreme headquarters attended the ceremony, which was in a chapel where royal weddings once took place. The supreme commander later gave a reception for the couple.

The bride, who is a chauffeur for distinguished visitors to headquarters, wore a gown and veil designed by a leading Paris fashion house, having been given permission to be out of uniform for the occasion. Chaplain John Keegan of Boston, Mass., performed the ceremony.

Japs Find Sulphur Lining in B-29 Clouds Over Tokyo

[BY THE ASSOCIATED PRESS.]

American Super Fortress bombers are helping mend the match shortage in Tokyo, the Japanese radio said yesterday. Unburned chemicals in the bombs dropped by the B-29s are useful to make matches, provided the bombs are extinguished soon enough, said the broadcast.

Rubber Nipples a Pacific Priority

PACIFIC FLEET HDQ., Pearl Harbor, Dec. 16 (AP).—Rubber nipples, Christmas carols, and newspapers rate high as cargo in the naval air transport service—right behind blood, bullets, and flame throwers.

Baby bottle nipples, a fleet press release explained today, protect machine gun barrels against the penetrating, corrosive moisture of the Pacific islands. They are slipped over the muzzles as a seal.

They also come in handy in servicing Japanese or island native babies.

Newspapers Important.

Christmas carols are important, especially right now, headquarters said, because the yule day is "probably the toughest of the year for the average service man, when his thoughts linger longest on home. Carols bring a touch of America, and it's just such touches that keep the G. I. happy and fighting."

Newspapers, the fleet statement added, outrank their official priority. Officially they are cargo of the No. 4 class, the lowest acceptable.

"Under a No. 4," the press release added, "it was found that they lingered too long in the cargo terminal, giving way to more important shipments, altho there was usually an extra corner aboard.

Serums Rate No. 1.

"Now they are loaded informally, tucked away in any space available at the last moment."

Whole blood, serums, vaccines, and other medical supplies rate No. 1, as sometimes does a repair part for a gun or a warship.

The fleet statement said the Pacific wing of the NATS rolls up 24,000 flying hours a month. About 60 per cent of its cargo goes thru Honolulu to points in the far Pacific. Honolulu outlets take the other 40 per cent. The average weight of cargo forwarded from there is 31,800 pounds every 24 hours.

Foes' Resistance to M'Arthur Invasion Forces Light.

(Maps on page 3 and in Graphic section.)

GEN. MacARTHUR'S HDQ., Philippines, Dec. 17 [Sunday]—(AP).—United States forces which landed on Mindoro Island Friday have taken the town of San Jose 5 miles inland from their new beachhead, Gen. MacArthur announced today.

The operation was covered in a broad advance of 7 to 9 miles and resistance was negligible.

Yank and Australian engineers were rushing work on an air field. Planes based there will be within easy flying range of Manila and its air fields 155 miles north.

The San Jose air field is 5 miles inland along the Busunga river.

Japs Attack Convoy.

The great convoy which made the landing on Mindoro, commanded by Rear Adm. A. D. Struble, left Leyte gulf Tuesday for its 600 mile journey.

"Less than 24 hours after the convoy started for Mindoro the Japanese picked us up and attacked halfheartedly," reported Murlin Spencer, Associated Press war correspondent aboard Struble's flagship.

"Later Wednesday there was a second attack. But Thursday, which was considered the critical period because we were so close to key Japanese bases, passed without a single attack on the 20 mile long convoy."

Woman Only Obstacle.

Elmont Waite, Associated Press war correspondent with the assault forces, said the landing Friday was so bloodless that the only man in one company whose progress was impeded was Staff Sgt. William Hantone of Canandaigua, N. Y. Arms imprisoned him. When he broke the embrace—he confronted a native woman who was almost hysterical from joy and fright.

Waite saw: Tanks roll ashore; bulldozers begin clearing roads; piers pushed up to ships' ramps; trucks and vehicles rumble on the beach; engineering parties speed inland with the troops to start construction of military installations; double rows of men, formed from ship to shore, toss box on box in relays to a beach storage pile.

The elated Filipinos, helping to unload, declined pay for their services, explaining:

"No pay, no pay, very glad help Americans."

Gen. Krueger Decorated.

6TH ARMY HDQ., Philippines, Dec. 16 (AP).—Lt. Gen. Krueger, commander of the 6th army, received from Queen Wilhelmina of the Netherlands a decoration of "grand officer of the order of Orange Nassau with swords."

The queen awarded the decoration to the American general in recognition of his services as commander of the forces in Dutch New Guinea.

SINK 4 TRANSPORTS—TOKYO.

[BY THE ASSOCIATED PRESS.]

Japanese imperial headquarters yesterday said American and Nipponese forces are engaged in "heavy fighting" on Mindoro Island, and that Japanese planes inflicted heavy damage on the American convoy, sinking four transports and damaging others.

The broadcast said between Wednesday and Friday Japanese planes in a series of "suicide" attacks on the American convoy approaching Mindoro had, in addition to sinking four transports, "heavily damaged and set ablaze" eight transports, two battleships, three cruisers, two cruisers or destroyers, and six ships of unidentified category.

The Japanese Domei agency reported from Manila that American bombers raided the Philippines capital Saturday.

The Japanese in an earlier broadcast said a "violent sea and air battle" was unfolding in the Sulu sea.

War Summaries

MacARTHUR, HDQ.—Yanks gain 7 miles on Mindoro. Page 1.

PEARL HARBOR—Bombs blast 373 Jap planes, 17 ships. Page 1.

ALLIED HDQ.—Nazis attack 1st army line at dozen points. Page 1.

LONDON—Russians press drive toward Vienna roads. Page 5.

G. I.s IN GERMAN TOWN TELL HOW THEY GOT THERE

Yanks' Stories Punctuated by Nazi Gunfire.

[Robert Cromie, Tribune correspondent with the United States 3d army, crossed into the German Saar at Habkirchen Thursday. There, from a group of American soldiers with whom he had taken refuge in a house, he obtained the following story of their invasion of Germany. Told in their own words while German shells burst around them, it relates in unusual detail the fierceness of the struggle on one small segment of the western front.]

BY ROBERT CROMIE.
[Chicago Tribune Press Service.]

WITH U. S. 35TH INFANTRY DIVISION, HABKIRCHEN, Germany, Dec. 14 [Delayed].—We saw a young lieutenant in Frauenberg, France, across the Blies river from Habkirchen. He was talking to a lieutenant colonel.

"After we crossed a creek in the middle of Habkirchen," the lieutenant said, "the Germans were zeroed in on the road—there were sparks under our feet all the way. We ran into the first set of buildings we came to.

"Then they began firing bazookas into our windows, yelling like hell. So four men and myself took off for the creek, went down the bank 50 yards, then crossed under water and mud, crawling all the way. We left our weapons at the bottom of the creek. One man was hit in the stomach on the way before we ducked into another building. There we waited for them to come and get us.

Hide in Barn.

"Some Krauts came and stood in the doorway, but we just stayed quiet, back against the wall of this barn. Then we got into the straw and began burrowing. All night long they stood in the doorway and talked.

"Then, about 6:30 a. m., the Germans came back from the creek. They were wounded and excited. Then we heard G. I.s talking, but before we could warn them where to cross they had lost a few men. If we could have gotten out of the straw in time we could have stopped them."

Then the lieutenant, Robert Barber of Indianola, Neb., left to direct machine gun fire from this side of the Blies river into Habkirchen.

We asked the lieutenant colonel if it were possible for us to cross into Habkirchen. He said it was.

So we went uneasily across a little footbridge perched precariously above the swift flowing Blies river and set foot in Germany.

Find German in Shed.

Somebody must have been watching from the high hills which rim the town because, suddenly, shells began exploding so close that we fled in panic thru an open doorway near-by. We found ourselves sharing a concrete shed with a very large German, quite dead, lying on a heap of straw.

We waited—William Reusswig, a New York war artist, Capt. Lee White, press relations officer and former Chicago advertising executive, and this TRIBUNE correspondent—but still saw no one, altho small arms firing was very close.

Then a little group of aidmen, carrying a Red Cross flag high, moved quickly across a field. We dashed again into the open, one by one, and darted up the steps of a house filled with American troops.

Here Capt. William M. Denny of St. Louis, Mo., told us about a crossing he had made two days ago.

Bag 'Mess of Krauts.'

"The Blies was a sonofagun," he said, "because of the current. We lost one boat and some men. But we got here and sacked up [captured] a mess of Krauts who had a machine gun set up outside a building. Then we took other buildings to the left. The last boats across drew some fire, and then the party got kinda rough, with the boys shooting at each other. That first night was rough as hell.

"One group got sacked up—and if you want a good story you should have heard them on the radio. They were talking to us and said: 'The Krauts are upstairs now hollering for us to come out. Say they'll throw grenades down if we don't. What shall we do?'

"We told them to stall a little and they said: 'They're closing in. They're closing in.' They told us they were about out of ammunition while the Germans had a self-propelled gun with them. I told rear headquarters to send more men.

Told to Hang On.

"But while I was talking, a round from the German self-propelled gun came right down the street. So I told the rear that since one group was sacked I was afraid we were about to be and maybe they had better not send any more over after all. They said more men were coming, however, so I told B company to hang on and try to stall the Krauts by talking for about 15 minutes. Their last message after we told them to destroy the radio was something about things being 'all screwed up.'

"Well, just about then the Germans hit us. This is how they take a building—they shoot bazookas thru the windows, throw concussion grenades, then come in. Well, we had lost quite a few weapons and some men crossing the river and there were only 21 of us in the house, altho during the day we had sacked up 65 Kraut prisoners and had them in the basement. We were armed with Kraut weapons and the Krauts were using ours. It was a little confusing.

"We had already sent some men up to the other house to help B company and it was 15 minutes more before A company arrived. In that 15 minutes the Krauts had sacked up the men I had sent.

Beat Off Counter-Attack.

"About dawn there was another hard counter-attack when 60 or 70 Germans came down the road and attacked this place, but my men beat 'em off. We had a bazooka come in one window and the concussion knocked a B. A. R. [Browning automatic rifle] man down, but he got up and went on firing. Melocheck [Lt. George Melocheck of Pottsville, Pa.] had a Kraut machine gun in an upstairs window. When they started yelling, 'Komm heraus' [come out], they got komm heraus, all right. Come here, I'll show you."

Capt. Denny took us to a front window, keeping carefully back out of sight because some one still was throwing an occasional fretful shell into a field across the road. He pointed to where a little staggered row of grey clad bodies lay.

"There's some of them," he said.

Sgt. Ganzie Nicholas of Somerset, Ky., spoke next.

"I was in a house in the next street about 6:30 a. m. yesterday," he said. "There were nine of us. We heard 'em coming. We saw a big bunch on the road, let 'em get a little closer to us, and then threw grenades.

"They shot a bazooka thru the door at us, then threw concussion grenades. They knocked all except three of us out. I was knocked down stairs by the blast from the bazooka. Then the Germans came in the room and we threw grenades and killed them.

"The three of us, plus two who were wounded, ran down in the basement. But the building caught fire and we went upstairs and dragged the wounded down before it fell in.

Dead in Street.

"We hid in the basement until they were gone. I guess they thought we were all dead. Finally when we were ready to get the boys out I took a white hand towel outside and waved it. They didn't shoot at us so we took the boys out to put 'em in a safe place. Then the litter squads took 'em back. The street was full of dead Germans."

Lt. William Jardine of Minneapolis, Minn., talked next while the roomful of G. I.s listened.

"My machine guns were supposed to be in support of C company," he said, "but by the time we were supposed to make the crossing the water was bubbling with machine gun bullets and we had to stay on the other side. So we kept our guns in the windows and about every three minutes, it seemed to me, would see another German counter-attack.

"We could spot Heinies all over the hills. We were firing tracers and Capt. Denny's men watched where the tracers went. Then they would call back and direct our artillery fire. We fired in bursts of 100. Every time we saw a German burp gun open up we fired 250 rounds."

A Shell Lands.

Later Sgt. Johnny Nosser of Vicksburg, Mass., began talking.

"We crossed on a footbridge the first night," he said, "and moved into that white house. But as soon as we were in we heard Heinies talking.

"There were two wounded Americans when we got there—a lieutenant and another fellow. They yelled to us. But before we had time to get guards out the Krauts surrounded us. They had lights and when they flashed them they saw us and yelled. We opened up with a B. A. R. The next thing I knew a grenade knocked me out.

"When I woke up everybody was yelling: 'Kamerad.' There was nothing else we could do. They brought the wounded into the room and I began to help take care of them when a five man American patrol showed up. The Germans wounded two, took two prisoners, and the other one got away. I was working on a wounded American—tho I am not an aid man—when the Krauts moved the rest of the guys out leaving me with the wounded and a German medic. That Kraut aid man really worked on our boys.

Refuses to Leave Wounded.

"Then I heard our A company coming and the Kraut kept asking whether they were prisoners. I told him yes. Then I yelled and told A company to come in a hurry and get men posted outside. They asked the Kraut aid man why he didn't run and he said he wouldn't leave any wounded no matter who they were.

"When daylight came our aidmen stepped outside but the Germans fired so the kraut aidmen said: 'I'll take you.' and stepped out waving a flag. Then he scouted around, found some more of our wounded, waved three more kraut aidmen in and we had five of them working around there for a while picking up our men and theirs. We even had mixed squads of litter bearers. Finally they went back to their own lines."

Then we talked with Sgt. John Appod of Farrell, Pa.

Face to Face with Jerry.

"We were in the third boat over," he said. "When we got here we took a bunch of prisoners. One fella — a guy named Christopher—walked into a barn beside the house and there's a big Jerry staring him in the face. He grabs Christopher's rifle but some way or other Chris got it back and pumped three shells into him which, of course, didn't kill him. He made a break for it and another one of our men put three more into him and that settled him.

"Then Capt. Denny told us to secure the next buildings. There was pretty much of a mixup as we hit the buildings from the right and left with a real element of surprise. We found two guys sleeping in the cellar of one house, got them out, and then went upstairs.

"My flashlight was going on and off as we neared the top of the stairs and went off just as the door of a front room opened. Owens was on the top step, Joe on the second, and I was below him. Keeney said, 'It looks like a G. I.,' but Owens said, 'G. I., hell,' and lets go with his grease gun [Tommy gun]. It looked like a whole squad coming down when a couple of them fell. The rest made a dash for the front door as Joe hollers that he's hit.

German Medic Shows Up.

"He couldn't walk so I carried him down stairs. Owens followed. Then all of a sudden there's a German medic. How in hell he got there I don't know, but he treats Joe.

"Then we decided to clean out the rest of the buildings—there were six altogether. There was nobody in the next four but in the last there's an old lady milking a cow in a barn. We told her we were looking for boche. She says there's one in the cellar.

"So the sergeant went into the cellar and found a big corporal there — about 6 feet 5 — drinking coffee. The sergeant walks in on him and tells him to throw up his hands. It's no surprise to the German at all. He finishes his coffee, then puts his hands up. So we occupied the buildings, posted guards, and everything was rosy as far as we were concerned until that fatal evening.

Loses His Hearing.

"At two minutes to 12 they attacked us, threw a few hand grenades and fired a few burp guns but only two of our men were wounded. We put them in the cellar and posted guards, two to each window, two on a 30 mm. machine gun.

"At five minutes to 7 the Germans came again. The first thing, they fired a bazooka thru the window where this guy Bell [a private] was on a machine gun. He had been temporarily deafened by concussion during the first attack but he kept firing. They knocked the wall out from under him and threw in concussion grenades but he still kept firing even after a second bazooka shell knocked the wall completely out.

"Finally we had only five hand grenades left and only two B. A. R.'s, one of them burned out. Most of our M-1's [Garand rifles] were burned out or jammed. So we threw the grenades, took the wounded and went down in the cellar because we could hear guys at the door. We could hear their hob-nailed boots on the step and we thought we were surrounded but just then some heavenly things opened up—one of our machine guns. So Sully [the sergeant] takes off for the barn just as a Jerry comes around the corner. Sully knocks him off and makes a dash to the barn.

Only 2 Make It.

"I tell the other fellows to follow. I make it but when they start the Germans opened up with a machine gun and they have to go back. We were in the haymow about two hours when we heard our fellows calling us and found the Germans had left."

At last it was almost dark and two war correspondents and a press relations officer ran madly for the bridge, making it without incident.

It was almost pitch dark when we left Frauenberg but we drove like hell.

PIANOS WANTED FOR CASH. Grands—Uprights. Merrimac 4026.—Adv.

New Guinea Natives Scan Tribune

Corp. Francis Crowe (left), son of Judge Robert E. Crowe of Chicago, watches natives scan copy of The Chicago Tribune somewhere in New Guinea. Corp. Crowe, who sent picture to his wife, Jane, 70 E. Cedar st., is serving with the 13th general hospital.

7TH ARMY WINS HILLS; SILENCES NAZI ARTILLERY

BY SEYMOUR KORMAN.
[Chicago Tribune Press Service.]

WITH THE 103D INFANTRY DIVISION IN GERMANY, Dec. 16.—German shelling slackened during the afternoon in this sector of the Hardt forest a few miles west of Wissembourg. The reason was obvious.

Yank infantry and artillery had knocked out the enemy's observation posts just over the border, and for the time being the Germans couldn't direct accurate fire from their Siegfried line guns. The enemy's comparative silence isn't expected to last long, however, for as the Americans advance they will come under view of the German posts nearer the Siegfried fortifications, which in the 103d division's area are about five miles above the frontier.

Capture Several Hills.

The 103d, which yesterday led the 7th army into the reich, captured several hills during the night and early today after bruising fights, and also shelled Wissembourg so heavily that American armored units were able to take that town without opposition.

Maj. Gen. Charles C. Haffner, the former Chicago banker who commands the 103d, was enthusiastic over the progress his men made and also that the division had been accorded official credit for being the first of the 7th army's units to get into Germany.

"It's boosted the boys' morale terrifically," Haffner told me. "There may be hard days ahead. They may get some knocks. But they'll always remember that they showed the way into Germany for the 7th army and it will give them a lift."

Once the 103d had set foot in Germany, Gen. Haffner had given the winning of German artillery spotter positions in the hills as the first objective to the 411th regiment, commanded by Col. Donovan Yeuell of Connellsville, Pa.

Platoon Has Strange Experience.

Among the units in the attack, none had a stranger experience than a platoon of the 2d battalion. The platoon struck shortly after midnight Friday and found itself involved with a larger number of Germans. In a fierce fight the platoon had to surrender when it was completely cut off.

As the Americans were being led back another group opened fire on the party. In the darkness it could not be determined whether the attackers were Germans or Americans. At any rate, the Germans broke ranks and fled north. Two of the captors were killed. The platoon got back safely and brought along six Germans as prisoners.

Among those at Yeuell's headquarters were Sgt. Merrill V. Lynch, 3435 S. Western blvd., Chicago, and Capt. James J. Barda, 2511 61st ct., Cicero.

ENROLL NOW

For Christmas . . . give your youngster a chance to learn to play a musical instrument! No gift will be more welcome . . . no gift will contribute so much toward his future happiness! Thousands of boys and girls have learned to play the modern, easy Wurlitzer way. Only $1.50 per week pays for a fine instrument, private lessons by expert instructor and band practice that prepares for school band or orchestra, Minimum down payment. Come in today, phone ANDover 3322 or mail coupon for complete details.

Your choice of: Accordion, Cornet, Clarinet, Saxophone, Drums, Guitar, Violin or any other instrument

WURLITZER SCHOOL OF MUSIC
111 S. WABASH at Monroe
I am interested in.......... (Name of instrument)
Name..........
Address..........
Phone..........

Open Evenings from now till Christmas

MONDAY—12 NOON TO 9

Present Perfect

Snug warm firesiders

4.50
SIZES 4 TO 9
Fluffy soft shearling ankle-warming cuff. Natural color . . . hard leather soles.

★ RATION FREE

4.75
SIZES 6 TO 11
Fluffy soft shearling . . . felt lined . . . hard leather sole. Red, white or blue.

Order by Mail or Phone RANdolph 9800
SHOES—MAIN FLOOR

Lane Bryant
101 N. WABASH AVE.

EVERYONE ENJOYS
Susan Richards
Gifts of Food

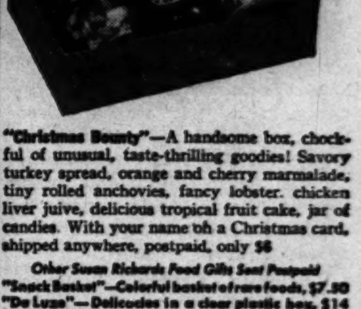

"Christmas Bounty"—A handsome box, chockful of unusual, taste-thrilling goodies! Savory turkey spread, orange and cherry marmalade, tiny rolled anchovies, fancy lobster. chicken liver juive, delicious tropical fruit cake, jar of candies. With your name on a Christmas card, shipped anywhere, postpaid, only $6

Other Susan Richards Food Gifts Sent Postpaid
"Snack Basket"—Colorful basket of rare foods, $7.50
"De Luxe"—Delicacies in a clear plastic box, $14
"Sweet Box". $3.25 Treasure Trove. $6.00
"Pantry Box". $4.00 "Jam Session". $2.10
Food Boxes Sent Abroad to Servicemen and Civilians. Send request letter for A. P. O. None needed for F. P. O.

Order now for Christmas mailing!
Visit our "Gifts of Food" Headquarters or remit check or postal-order. Mail requests carefully filled. Business firms—write for illustrated brochure.

SUSAN RICHARDS CO.
318 W. Randolph St., Rm. 202 Ph. And. 5489

CORRECTION of HERNIA and RUPTURE in a Few Months say users

Industrial and insurance companies use it. Investigate for yourself—this modern method.
No time loss
No surgery
No injection

Sykes Service
"Creator of Custom Appliances for 30 Years."
36 S. STATE, RM. 910, STA. 4168
Daily, 9-4; Saturday, 9-1
Monday and Friday, Open Till 8 P.M.

SUNDAY Don ARTISTE famous pianist and pianos advertised at 9:15 A.M. over WCFL

Trade in Your Old Piano • Open Sunday 'til 5 P.M. • Daily 9 P.M.

WAREHOUSE PIANO SALE
Uprights; GRANDS; Converted SPINETS; and Player-Pianos Easy TERMS, from $1.50 WEEK
WAREHOUSE 39
S. Ashland & 39th St.

Manufacturing Control Manager and Assistant

Client of ours wants man for this position. Must be thoroughly experienced in heavy manufacturing, complete knowledge of modern production practice, also welding and machinery. Excellent position, post-war future. Assistant's position also open. Apply in writing only to
BEHEL and WALDIE and BRIGGS
221 North La Salle, Chicago 1.

Chicago Sunday Tribune
THE WORLD'S GREATEST NEWSPAPER

Vol. CIII. Sunday, Dec. 17, 1944 No. 51.

Published weekly at Tribune Tower, 435 North Michigan avenue, Chicago 11 Illinois. The Tribune company, publishers.

MAIL SUBSCRIPTION PRICES.

Mail subscription prices in Illinois [outside Chicago], Indiana, Iowa, Michigan, and Wisconsin: Daily Tribune only, $5.00 per year; with Sunday Tribune, $12.50 per year

Zones 3 and 4 in states other than Illinois, Indiana, Iowa, Michigan, and Wisconsin: Daily Tribune only, $7.50 per year; with Sunday Tribune, $15.00 per year

Zones 5, 6, 7, and 8 inclusive, Canada, Mexico: Daily Tribune only, $12.00 per year; with Sunday Tribune, $19.50 per year.

Foreign: Daily Tribune only, $25.00 per year; with Sunday Tribune, $42.00 per year.

Entered as second class matter May 14, 1943, at postoffice at Chicago, under the act of March 3, 1879.

GOLDBLATT BROTHERS
STATE STREET AND NEIGHBORHOOD STORES

Gifts for the Movie Fan

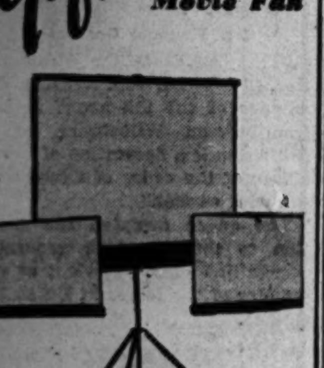

Radiant Screen
7.95
30x40-inch crystal beaded screen. Use as tripod, table or wall model, Heavy metal tripod suitable as light stand for taking pictures indoors.

SUBJECT FILM
50 Ft. 8 MM — Western thrillers, comedies and others. 89c
100 Ft. 16 MM — Sports, cartoons, comedies and others. 1.79
200 Ft. 16 MM — Krazy Kat, assorted cartoons, thrillers. 3.49

Cameras, State St., 8th Floor, North
Also Neighborhood Stores

$15.00 plus Federal excise tax

for Her... for Christmas

AN O-G HANDBAG

You can choose discriminately... from this exclusive collection of 100% all wool broadcloth bags at $15.00.
They are gifts of incomparable character ...that will be sincerely appreciated.
A tremendous selection of other bags at various prices... of cordette, leather, faille, and genuine Mexican alligator... up to $195.00.
All gift purchases beautifully packaged.

The Costume Bootery of
O'CONNOR & GOLDBERG
at 23 MADISON, East

MAIL AND PHONE ORDERS FILLED—HAR 9000

Tri-Phi
ALL WOOL SWEATERS
—that's what she wants for Christmas
$3.95 to $7.95

The clamour for Tri-Phi sweaters for Christmas almost drowns out the clatter and clang of that trolley song. And no wonder, there's such an immense selection of slip-overs, cardigans, nubby-knits & jacquard patterns
3RD FLOOR

OPEN MONDAY 12 NOON TO 9 P. M.

This sweater $3.95
This sweater $7.95

MAURICE L ROTHSCHILD
MINNEAPOLIS — State at Jackson—Chicago — ST. PAUL

Marshall Field & Company
BASEMENT

Christmas Store Hours, 9:30 to 6:00

$3.95
Sizes 14 to 18 and 38 to 42

make her Christmas . . . and every other day . . . merry with our floral breakfast coat

Colorful as the Christmas tree . . . this pretty flower-spattered cotton will brighten her KP hours . . . a gay charmer that tubs in a twinkling and saves her more expensive frocks. See it tomorrow . . . it's sweet with ruffles and tiny pearl buttons . . . styled with a surplice bodice and twin buttoned waistline. Blue, green or rose on white. *City-Cottage Corner—Basement, North, State. Also on our Evanston and Oak Park Budget Floors.*

IF YOU CAN'T COME IN, WRITE OR PHONE PERSONAL SHOPPING SERVICE, STATE 1000

The Store of the Christmas Spirit

MILLION SOUGHT BY WOMAN AID OF W. H. THOMPSON

Says She Was 'Nurse and Daughter' for Him.

Claim for half the two million dollar estate of William H. Thompson, former mayor, was filed yesterday with Frank J. Lyman, clerk of the Probate court, by Miss Ethabelle Green, 36, who served Thompson as confidential secretary from 1932 until his death last March 19.

The claim is based upon an alleged oral promise by Thompson to give Miss Green half of his estate in return for her services as "secretary, housekeeper, nurse, and daughter" over a period of 12 years, during which she occupied suites with the ex-mayor in the Congress and Blackstone hotels and traveled with him to Michigan.

Can't Testify for Self.

Acknowledging that Miss Green cannot testify in her own behalf because of her role in the case, Joseph T. Harrington, her attorney, said he would prove his case with other witnesses and that these witnesses would be Mrs. Mary Thompson, widow of the ex-mayor and principal beneficiary of his estate, and her attorney, James W. Breen, who will defend the estate in court against Miss Green's claim. Under the law the plaintiff in an estate suit may not testify in his own behalf and may take the stand only to deny specific statements by the defense.

Breen termed the claim "utterly silly." Thompson supposedly drew a will in favor of his wife and certain relatives, but it has not been found.

Miss Green's petition stated she was employed by Thompson as a stenographer in 1931 immediately after his defeat for reëlection as mayor and worked for him in his office at 33 N. La Salle st. After the general election in 1932, the petition said, Thompson asked her to move into the Congress hotel with him and care for him in his advancing years.

"You are just a kid," she quoted the ex-mayor as saying. "I am getting on in years. I haven't lived at home in many years and I am separated from my wife. I am lonely and sick. I feel you can give me the happiness that never has been mine. I feel confident it will pay dividends to both of us."

No Salary for Four Years.

It was then, the petition asserted that Thompson told her he would treat her as a daughter and would give her half his estate in return for her services. She received $35 a week until June, 1933, then worked without salary thru 1936, but was given clothes, food, and shelter.

The petition also told of Miss Green's accompanying Thompson to Mount Clemens, Mich., where he went for his health, and of her receiving a letter from him with the salutation: "Dear Kiddy" and signed "Your Dad." When her own health failed, Thompson sent her to Florida to recuperate and asserted he would draw a will making her heir to half his estate "the same as a daughter of my own blood."

Yanks Push Inland on Mindoro Island

(Story on page 1.)

Seeks Million

(Story in adjoining column.)

[TRIBUNE Photo.]

Ethabelle Green, long confidential secretary of William H. Thompson, as she appeared in 1932.

CHINESE GAIN ALONG KWANGSI RAILWAY LINE

CHUNGKING, China, Dec. 16 (AP).—The counter-attacking Chinese, continuing their advance in Kwangsi province down the Kweichow-Kwangsi railway, have reached the vicinity of Hochih, 95 miles from Liuchow, the Chinese high command announced today.

Yesterday the Chinese were within 12, 15, and 18 miles of Hochih in three directions. The town has been outflanked on the southeast by Chinese forces which continued to progress today.

Chinese in this capital meanwhile hailed the American landings on Mindoro Island as bringing much nearer an ultimate landing on the China coast. In an atmosphere that was the most hopeful in weeks, the Chinese expressed belief that already the Japanese operations in China might have been affected.

THREE KILLED AT CROSSING.

Maxwell, Neb., Dec. 16 [AP].—Mr. and Mrs. H. G. Anderson and their son, Cecil, 4, were killed last night when their car and a Union Pacific streamliner passenger train collided at the main Maxwell crossing.

War Schools to Be Shut, Gen. Ike Tells Germans

LONDON, Dec. 16 (AP).—The allies will ban teaching in German schools of military subjects or anything dealing with the art of war, Gen. Eisenhower told the German people today in a message broadcast by the Luxemburg radio.

FALL OF BHAMO FREES CHINESE FOR BURMA DRIVE

SOUTHEAST ASIA HDQ., Kandy, Ceylon, Dec. 16 (AP).—The crushing of the last organized resistance in the North Burma town of Bhamo was expected today to release another powerful Chinese force for the push south toward the old Burma road.

Only a few snipers remained from a Japanese suicide force, originally estimated at 1,200 men, which had held out for weeks in the by-passed town, 80 miles south of Myitkyina.

Bhamo fell yesterday to the Chinese 38th division, which laid siege to the enemy's fortress of teakwood logs, described by an American liaison officer as "the best defense system yet encountered in North Burma."

CENTRALIA BOY AND HIS DATE KILL A TIGER

MYITKYINA, Burma, Dec. 15 [Delayed]—(AP).—Corp. Charles A. McCrary, a military policeman of Centralia, Ill., called on Carol Hagerman, a Red Cross worker of Kansas City, Mo., here last night. They drove out a few miles from Myitkyina and shot a tiger that weighed 300 pounds and was 7½ feet long. Miss Hagerman drove the jeep within 100 yards of the tiger and McCrary killed it with one shot.

BRITONS, POLES CAPTURE RIDGE ABOVE FAENZA

ROME, Italy, Dec. 16 (AP).—British and Polish troops and tanks, closing a ring around strategic Faenza on the edge of the Po plain, gouged out a foothold today on a dominating ridge two miles west of the city. Heavy fighting flared abruptly along half of the Italian front.

The ridge runs between Celle, a mile and a half west of Faenza, to Pideura, four miles southwest, and the Germans tried vainly to blast the British 8th army forces from it with artillery.

Steadily clearing the enemy from all high ground west of Faenza in the sector, Poles stormed and captured strongpoints and a height southwest of Pideura.

HOTEL ROOM LOOTED.

Thieves took two bags, three suits, a typewriter, and a brief case containing valuable papers, all valued at $630, from the room of Paul W. Bradley in the Wacker hotel, 109 W. Huron st., he reported to police yesterday.

JASCHA HEIFETZ

...now presented by DECCA in these new recordings . . .

Decca

WHITE CHRISTMAS
A LA VALSE
GWEEDORE BRAE
FIGARO

Another famous artist goes on record—on Decca records! Decca Record No. 23376 (79c) . . . White Christmas (from Holiday Inn) and A la Valse (Victor Herbert), Decca Record No. 29153 ($1.05) . . . Gweedore Brae (Irish Melody) and Figaro (from The Barber of Seville).

W.W. KIMBALL CO.
A Great Name in Music for 87 Years
★ KIMBALL HALL — 306 SOUTH WABASH AVE. ★

BUY MORE WAR BONDS AND STAMPS

TELL HIM HOW PROUD YOU ARE

WITH AN INVAR AUTOMATIC SELF-WINDING WATCH

16 Jewel $47.50
Plus 10% Federal Excise Tax

- *Shockproof*
- *Anti-Magnetic*
- *Sweep Second Hand*
- *Radium Dial*
- *Leather Strap*
- *Waterproof*
- *Stainless Steel Screw Back*
- *FULLY GUARANTEED MOVEMENT*

Give one to your G. I. Joe here! He'll be proud to get a watch like this for Christmas . . . a watch he's dreamed of . . . that answers all his needs! See this exceptional watch tomorrow! Also for civilian use.

Jewelry, Street Floor, Also Oak Park

Store Hours: State St. Store, 9:30 A.M. to 6 P.M. Monday, 12 Noon to 9 P.M.—Oak Park Store, 9:30 A.M. to 9:30 P.M.

CLEARANCE!
CHICAGO OAK PARK

BENRIX LABELED FUR COATS
$98

Sable Dyed Muskrat ....were $239 now $98
Ombre Muskrats ....were $229 now $98
Mouton Lambs ....were $129 now $98
Beaverettes (Dyed Coney)....were $119 now $98
Sable Striped Coney.....were $159 now $98
Dyed Opossum Greatcoats, were $129 now $98
Sealines Dyed Coney ....were $129 now $98
And many other Furs reduced to clear

FURS, 4th Floor

Not an Ordinary Clearance but the finer types of Furs at this Low Clearance Price

BENSON & RIXON
CHICAGO
230 S. STATE ST.
OAK PARK
1040 LAKE ST.

O'CONNOR & GOLDBERG

...for MONDAY!
(AND MONDAY EVENING)

in the O-G STATE STREET STORE
at 205 South State Street
...also
the O-G COSTUME BOOTERY
at 23 Madison Street, East

DE LISO DEBS
in a new series of

FLAPJACK FLATS

$8.95

These are superbly styled shoes...with new and fashionable EXTENSION SOLES designed by Palter De Liso...expressly for wear right now! They're featured in high quality tan calfskin.

OPEN MONDAY FROM 12 NOON TO 9 P. M.

Brucewood
LOUNGE PAJAMAS
in Grand Canyon jacquards
$12.95

Lounge in them . . sleep in them . . even wear the top as a blouse. They have the glowing sunrise tones of the Grand Canyon & even the cacti & pinto ponies are woven into them. You'll hardly believe it but these satin pajamas wash perfectly

In sunrise pink, sunrise gold, sunrise green, blue and red; sizes 12 to 20; others at $10.95 —7th floor

MAURICE L ROTHSCHILD
MINNEAPOLIS — State at Jackson—Chicago — ST. PAUL

MONDAY—12 NOON TO 9

$78
Non-Taxable

Persian from shoulder to shoulder

Cut straight as a lance for youthfulness . . . flattering jet black dyed Persian on pimlico, grey or black. . . . Virgin wool. . . . A coat for the years to come.

SIZES 14 TO 42

COATS—SECOND FLOOR

Lane Bryant
101 N. WABASH AVE.

MONDAY—12 NOON TO 9

SUIT 12.95
BLOUSE 3.95

Pure wool jerkin suit in "pay-checks"

It pays in every way, for it's versatile, good-looking, perfect for now and for under-winter-coat wear. Skirt pleated front AND back. Brown or black, and white.

SIZES 38 TO 46

Trimly tailored rayon crepe blouse in white or shocking pink, lime, green. Sizes 38 to 46.

Order by Mail or Phone RANdolph 9800

SPORTS—SECOND FLOOR

Lane Bryant
101 N. WABASH AVE.

SAVE A BUNDLE!

Waste paper is desperately needed to pack food, plasma, ammunition. Save a bundle a week and save a boy's life.

Fine Furniture and Oriental Rugs at Tobey's

This tufted back chair has a graceful wood frame and luxurious spring filled cushion. In damask .... $ 79.50

The Chippendale sofa has a carved mahogany frame and is covered in a quality damask. Full spring base construction and spring filled cushions $200

Open Monday Night

Other items featured this week

Chesterfield lounging sofa in frieze $337

Piped back barrel chair, in damask .... $ 69.75

18th Century all-mahogany five-drawer chest. 29 inches high, 28 wide, 15 deep .... $ 65

Chippendale sofa in striped velvet $249

Large Regency overstuffed sofa in tapestry with bullion fringe base $290

Louis XV carved frame love seat in damask . $189

Open shelf bookcases in all walnut or mahogany. 26 inches wide, 37 high .... $ 36

Pillow back lounge chair in damask .... $ 59.50

Half-round shape commode in mahogany and inlay. 40 inches wide, 37 high $149

Oriental Rugs

Persian Oriental Mats, 2x3 feet .... $ 38

Heavy quality Persian rugs (2.6x4) in a wide selection of patterns and colors .... $ 59.50

2.6x5 Chinese throw rug, blue and beige in a classic design .... $ 79.50

3x5 Chinese rug in pastel green and rose .... $ 98

Room size Chinese rugs (9x12) with lustrous gold background and pastel floral design . $775

Persian Sarouks, about 9 by 12 foot sizes, luxurious rugs in rich rose and red backgrounds, with blues, gold, green, etc $645

Other large room sizes, 10x14 to 12x25, $925 to $2500

TOBEY

121 South Wabash Avenue

Opposite the Palmer House — Established 1856

NAZIS ATTACK U. S. 1ST ARMY AT DOZEN PLACES

7th Army Gains in Push Across Border.

[Continued from first page.]

deeper into the Siegfried line in the western Saarland, and infantry crossed the southern border of the basin at a new point nine miles east of Sarreguemines.

This new entry into the Saar was made north of Erching. A few miles west the 35th division contained a counter-blow north of Habkirchen.

The 90th division crawled ahead along a 900 yard sector in the fortified city of Dillingen and was engaging German forces which had turned a church into a strongpoint.

Gain in Ensdorf.

Three miles south the 95th division shoved another 250 yards deeper into Ensdorf. The Germans in this area threw 6,000 rounds of artillery into Saarlautern alone yesterday.

Other diversionary attacks were aimed by the Germans far to the south in Alsace around Colmar, but there the French 1st army and elements of the United States 7th held their foothill positions.

From the British-Canadian front in eastern Holland came reports of heavy German transport movement in the Ruhr. The Germans attempted to raid an outpost east of Venray, along the Maas river.

GERMAN WAR REPORT.

The German Saturday war bulletin, as broadcast from Berlin and recorded by the Associated Press:

"Enemy attacks at the Roer sector west and south of Duren decreased in intensity yesterday morning. A fresh attack was started by the American 1st army with strong contingents in the noon hours. Our troops in a tough defense battle foiled the intended breakthru in the direction of the Roer. Several hundred prisoners remained in our hands.

"Fighting in the streets and woods northeast of Monschau was continued.

"The enemy in the fighting area of Dillingen and Saarlautern continued his stuborn attacks on some pillbox groups.

"A minor gain of ground has been achieved by the enemy northeast of Saarguemines and between the Saar and Bitche. Strong enemy artillery fire has been directed against Bitche.

"Our troops on the Alsace border moved into new positions in the forefield of the west wall. In upper Alsace the situation has not changed essentially, altho the enemy continued his attacks in the Rhine plain at Selestat and in the upper Vosges all day long."

Nazis Report Hour's Talk by Mussolini at Milan

LONDON, Dec. 16 [Reuters].—Benito Mussolini spoke for an hour today at Milan, Italy, according to the German DNB news agency. He attacked the Italian king, Victor Emmanuel; Marshal Badoglio, the Catholic church, and the plutocrats. "They were responsible for the treacherous Italian capitulation," he said.

Germans Attack 1st Army Front

(Story starts on page 1.)

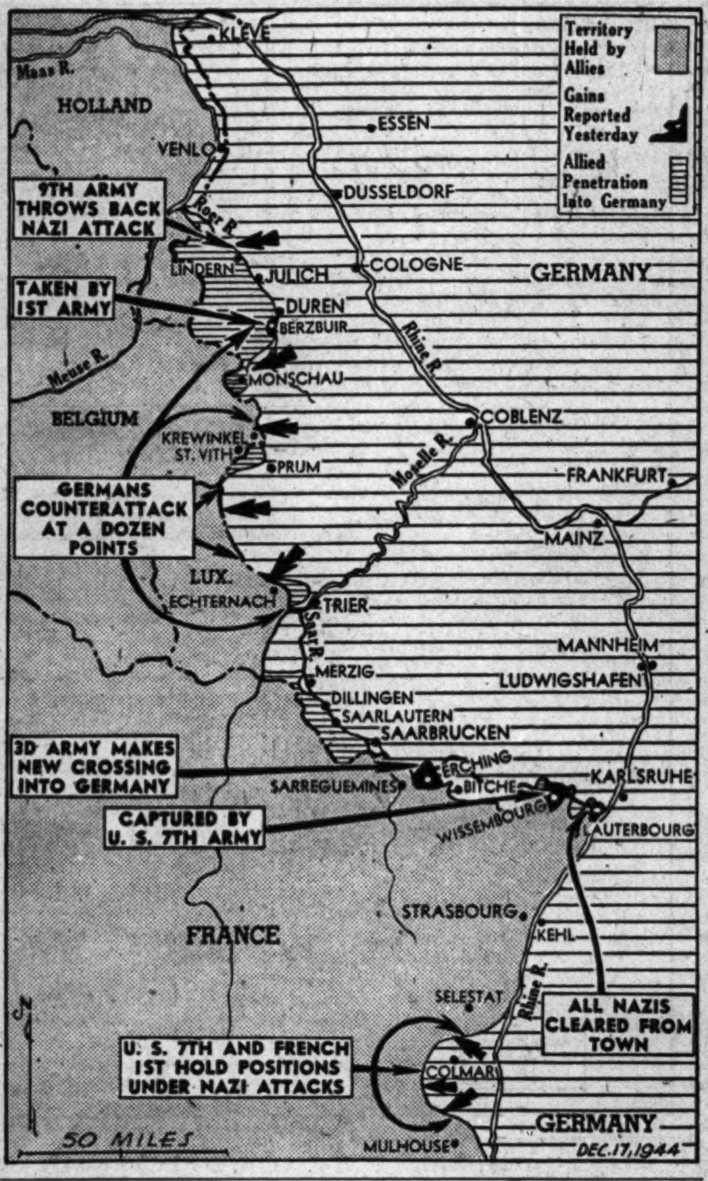

CHICAGOAN RUNS POSTOFFICE IN PARIS HOSPITAL

BY DAVID DARRAH.

[Chicago Tribune Press Service.]

PARIS, Dec. 16.—Staff Sgt. John K. Hayes, 1525 Winnemac av., Chicago, postmaster of the 108th United States General hospital in Paris, is one of the busiest men in that institution. Hayes, who was employed in the Chicago main postoffice six years, has been on this job since the liberation of Paris, handling both detachment and patients' mail.

He said the volume of mail passing thru his department averaged between 40 and 50 sacks daily, most of it parcels. His duties also include taking care of applications for money orders as well as telegrams.

Chicago Dentist Prepares Teeth.

As this correspondent talked to Hayes, Pvt. Leo K. Weichselbaum, 2744 W. Granville, av., Chicago, who practiced law at 160 N. La Salle st., dropped in to mail a letter. Now convalescing from wounds received on the Belgian-German border, Weichselbaum said he was longing to see Chicago again but that he was returning to the front lines as soon as he had completely recovered.

Another busy Chicagoans encountered was Capt. Frank Blair. now in charge of the prosthetic section of the hospital.

Blair, who said he had been a dentist for 15 years at 1005 W. Belmont av., boasted that he had beaten all army records in the production of false teeth, thanks to the efficient equipment of the hospital and that he was far ahead of his output in England where he was stationed previously.

Sends Message to Wife.

"Tell the folks back home," he said, "that I am tickled to death to keep our boys supplied with a mouthful of sound teeth because, altho they don't have to eat Germans, they could never win a war like this without teeth."

He asked this correspondent to tell his wife:

"There are two wonderful things about my job—its importance and its ability to keep me out of mischief. I am looking forward to seeing you—the sooner the better."

Fugitive Militia General Sentenced by Rome Court

ROME, Dec. 16 (AP).—Attilio Teruzzi, lieutenant general of the Fascist militia, who is in German occupied Italy, has been sentenced in absentia by the Rome tribunal, a minor court, to six years and three months imprisonment.

A Real Christmas Gift

Let your little girl find a *real* Christmas gift from you. Surprise her with a lovely Renewed Grand Piano from Cable's. She will always be grateful for the happy hours of music and singing that you made possible.

The following Renewed

GRAND PIANOS

are available now:

MASON & HAMLIN • STEINWAY

CONOVER • BECHSTEIN • A. B. CHASE

BAUER • WEBER • EVERETT

Also in process for early future delivery:

MASON & HAMLINS ★ STEINWAYS

CHICKERING ★ DE KOVEN, etc., etc.

Generous Credit Terms

CABLE

Piano Company

228 S. WABASH AVE.

At Cable's also

RECORD CABINETS from $11.95 to $85

Open Monday 'til 9 P.M.

CHICAGO AIDMAN SPURNS ESCAPE TO TEND INJURED

BY JOHN THOMPSON.

[Chicago Tribune Press Service.]

WITH THE 5TH ARMORED DIVISION, Germany, Dec. 16—The Germans were shelling and mortaring the area around Kleinhau during the recent severe fighting in the Hurtgen forest. All day long an American rifle company fought under this barrage.

Casualties were mounting. In an aid station set up in a former German pillbox, Corp. Sigmund S. Rachwal, 2235 Warren av., Chicago, and Pvt. Don B. Ansani of New Kensington, Pa., medical aid men, had been working without rest. The time came for the company's withdrawal.

Rachwal, a tough, tobacco chewing little fellow, shifted his chaw, and told his platoon sergeant: "You guys go on back. Me and Ansani are staying with the wounded. We'll make out somehow."

At 4 a. m. the battalion commander, Lt. Col. William H. Burton, arrived with a rescue party and litter bearers.

MAIL AND PHONE ORDERS FILLED—HAR 9000

OPEN MONDAY 12 NOON TO 9 P. M.

Brucewood SMOKING SUIT *—and how she'll welcome it*

$16.95

She'll like its long, slender lines; its carefree style; its all around usefulness and its gorgeous colors . . in lime & brown, luggage & white, fuchsia & black, copen & navy. You couldn't imagine a smarter gift

Sizes 9 to 17— 7th floor

MAURICE L ROTHSCHILD

State at Jackson

CHICAGO—OAK PARK

CLEARANCE

FUR-TRIMMED COATS

$49

$79.95 BENRIX COATS

$69.95 BENRIX COATS

$59.95 BENRIX COATS

Trimmed With

MOUTON TUXEDOS $49

COLLAR AND CUFFS $49

SQUIRREL TRIMMED $49

OSCELOT TRIMMED $49

PERSIAN LAMB $49

MUSKRAT TUXEDOS $49

SILVER FOX $49

RED FOX $49

BLUE DYED FOX $49

TINGONA LAMB $49

All coats in 100% woolens—sample coats included. Those who come early get best choice.

BENSON & RIXON

CHICAGO 230 S. STATE ST. — OAK PARK 1040 LAKE ST.

Open Every Night Till Christmas

State St. Store Open 10 A. M. to 9 P. M.

Chicago Neighborhood Store Hours: 9:30 A. M. to 9:30 P. M.

GOLDBLATT BROTHERS

STATE STREET AND NEIGHBORHOOD STORES

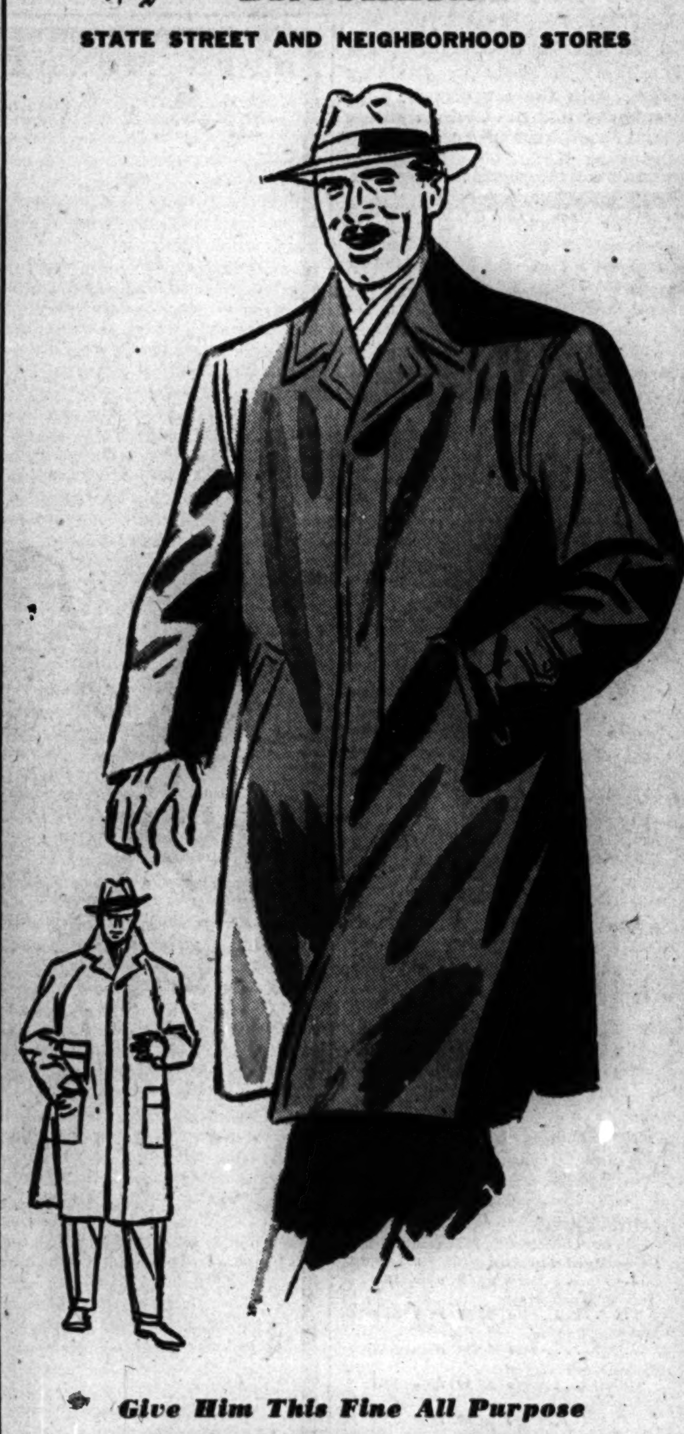

Give Him This Fine All Purpose

Gabardine Coat

21.50

Dressy, smart and practical . . that's his all-purpose gabardine coat. A good-looking topcoat . . a smart, water-repellent raincoat. Single breasted, fly front. And notched lapels or military collar! Natural color.

Charge or Budget It You Wish

Men's Clothing, State Street, Main Floor, South. Also Neighborhood Stores

Evans — AMERICA'S LARGEST FURRIERS

To Men-Folk just waiting to be Christmas-Inspired

Gifts of Fur Luxury

. . . . By EVANS

Picture HER looking enchanted in a Fur Coat of sumptuous beauty, Christmas morning. And, if the label says "Evans", she'll approve your good shopping sense, sir . . . for she will know the amount you saved will buy that extra Bond . . . and she'll wear her fur masterpiece with grateful and enduring satisfaction.

Select from our Infinite Variety of Fine Furs—Typically:

Superb Natural Wild Mink Coats $995

Dark Natural Ranch Mink Coats $2495

Sheared Canadian Beaver Coats $599

Black Dyed Russian Persian Lamb $399

Finest Northern Back Muskrat Coats *Hollander Mink and Sable Blended* $299

Prices Subject to Federal Tax

EXTENDED PAYMENT PRIVILEGE, NATURALLY . . . SHOP FROM 9 TO 9

EVANS . . . *FUR SALON* . . . *3rd Floor* . . . 36 S. STATE ST.

100 POUNDS OF PAPER! Will make 115 boxes each containing ten 20 mm. shells. Paper is urgently needed for war. Save a bundle of waste paper a week and keep our guns firing.

MONDAY—12 NOON TO 9

Present Perfect

"Cozytoat"

. . . as soft and warm and light as the fluff a baby rabbit wears . . . Rayon "Fluffy Tuft" in pink, blue, maize or white . . . and perfectly washable. Any little boy or girl would give Santa a big hug for "Cozytoat"! . . . When ordering give second color choice!

Sizes 1-2-3 **2.98**
Sizes 4-5-6-6x **3.98**

Order by Mail or Phone RANdolph 9800

INFANTS—THIRD FLOOR

Lane Bryant
101 N. WABASH AVE.

YANK INFANTRY HAS LIFE-SAVER: 9TH AIR FORCE

Tactical Unit's Value Told in Figures

BY LARRY RUE.
[Chicago Tribune Press Service.]

ADVANCED HDQ., U. S. 9TH AIR FORCE, Dec. 16.—To what extent have the tactical air forces contributed to our successes on the battlefields? To answer that question almost 40 newspaper men are touring the 12th army group front.

Gen. Bradley, commander of the 12th army group, and Gen. Hoyt S. Vandenberg, commander of the 9th air force, were interviewed.

The 9th air force, Gen. Vandenberg said, now is undertaking a mission with four goals: [1] To prevent aircraft from attacking our troops or installations; [2] to isolate the enemy from his lines of communication; [3] to give close support to our ground troops, and [4] to discover by reconnaissance the enemy's dispositions.

Flyers Help 1st Army.

Bradley said that without the 9th air force he would not have dared order a continuance of the advance of the 1st army when five German armored divisions counter-attacked at Mortain.

"Being sure of good weather, I knew we did not have to worry about this counter-attack because the air force would break it up," he said. "It did."

Bradley asserted the 9th tactical air force was the best in the world.

Before D-day there was little opportunity to coördinate air power and ground forces, he said, and mistakes were made. Our planes dropped bombs within our lines. Coördination has been improved and American ground forces have escaped ambush many times thru signals from the air.

Bradley said the 1st army attack on the strongest of all enemy positions in front of the 1st and 9th armies was delayed nearly 10 days because the troops would have suffered heavy casualties, the weather preventing tactical air support. In this sector, largely because of our air superiority, as well as our superiority in infantry and the quality of our troops, the enemy has lost three to our one, at least, Bradley estimated.

Orchids For Trainbusters.

Gen. Vandenberg outlined the 9th air force organization and its mission. He told how what appears at first glance to be disconnected operations actually are closely related. He praised all pilots and gave special praise to those who shoot up locomotives, knock out fortified villages, and strafe enemy troops, or even go on reconnaissance missions.

Here are some of the figures Vandenberg gave in regard to the 9th air force accomplishments since D-day:

Vandenberg gave credit to the strategical air force, which operates farther behind the enemy line while the tactical force helps pound the front, for its great work in shooting down German planes and bombing factories and reducing the German capacity to replace their losses.

List 9th's Achievements.

Here are some of the figures he gave in regard to the 9th air force accomplishments since D-day:

Enemy aircraft destroyed in the air, 1,038; possibly destroyed, 145; damaged, 422; destroyed on the ground, 370; possibly destroyed, 41; damaged, 153, making a total of 1,408 known destroyed, 186 possibles, and 575 damaged; motor transport of all kinds destroyed, 15,051, damaged, 4,519; tanks destroyed, 62, damaged, 834; gun positions destroyed, 1,267, damaged, 645; ammunition dumps destroyed, 108, damaged, 111; bridges destroyed, 143, damaged, 223; power station destroyed, nine, damaged, seven.

In addition, 9,432 railroad cars were destroyed and 9,764 damaged, and 2,296 locomotives destroyed and 855 damaged.

Since D-day the 9th airforce has flown 190,000 sorties against the enemy. The enemy flew only 6,500 on the 9th's front.

Reds Drive Into Western Slovakia

(Story in adjoining column.)

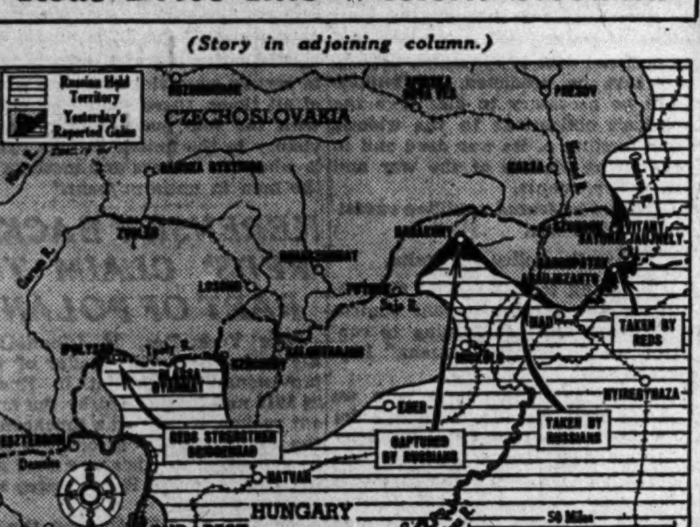

MASEFIELD SEES RUSSIA, NOT U. S., AS PEACE FORCE

BURCOTEBROOK, NEAR ABINGEN, BERKSHIRE, England, Dec. 16 (AP).—John Masefield, England's poet laureate, said today he believed Russia would be one of the strongest forces for peace in the post-war world.

"Russia seems determined there shall not be another European war, that the craze of conquest shall not again get out of hand on this continent," the 69 year old poet said.

"Russia will emerge triumphantly from the war," he added, "knowing her political system will stand almost any shock and that she virtually has saved Europe. Her voice will be strong, indeed, in world councils."

"The United States will be able to help, of course, by counsel and by example of political morality and social consciousness, but by hardly more than that.

"However well intended the United States may be; however generous of money and man power, they are too far away to be able to play a really vital part in old world reconstruction, and it is too difficult for Americans to understand our problems here."

DRIVERS RETAIN LOW NUMBERED LICENSES FOR '45

Illinois motorists who had license numbers under 50 this year will, with one exception, retain them on the 1945 plates, Secretary of State Rowe said yesterday. Possessors of the prized low numbers held on to them by applying for reassignment before Dec. 1.

The No. 39 plates, held in 1944 by the late Frank Knox, secretary of the navy and publisher of the Chicago Daily News, have been assigned for next year to John S. Knight, who recently purchased controling interest in the News from the Knox estate.

Application forms for 1945 licenses are now available at Chicago Tribune public service offices at Dearborn and Madison streets and in the Tribune Tower, at 435 N. Michigan av. The new plates will be sold over the counter at the secretary of state's Chicago auto department, 336 S. Ashland av., starting Dec. 26.

U. S. BOMBERS BLAST STUTTGART FREIGHT YARDS IN NEW RAID

LONDON, Dec. 16 (AP).—A force of 100 United States heavy bombers dumped explosives on railroad yards north of Stuttgart today, blasting the enemy transportation hub for the second time in eight days in support of 7th army columns invading Germany north of Strasbourg.

Pilots of 100 Mustangs which escoted the Flying Fortresses reported the Germans failed to intercept the attack concentrated on freight yards at Kornwestheim, northern Stuttgart suburb. One group of heavies bombed visually. Others used the "magic eye" in the overcast.

Today's mission was the smallest dispatched by the 8th air force in many months, but warnings from the German radio indicated attacks also were being carried out by the 15th air force, which sent its heavyweights from Italy toward Munich and into Czechoslovakia. Late in the afternoon, the R. A. F. sent a force of Lancasters against the industrial and railway center of Siegen, about 45 miles east of Cologne.

RUSSIANS PRESS DRIVE TOWARD VIENNA ROADS

LONDON, Dec. 17 [Sunday]—(AP).—The Red army salient 100 miles northeast of Budapest was extended virtually to the Slovak border at a new point yesterday while other Russian tanks and infantry pressed westward, attempting to smash open the roads to Vienna from the newly won bridgeheads at Ipolysag in western Slovakia, northwest of the Hungarian capital.

Moscow's broadcast bulletin last night restricted itself to reporting gains some 27 to 30 miles north and northeast of Miskolc, which is 85 miles northeast of Budapest, but the Germans announced withdrawals to new positions north and west of Ipolysag in the face of continual Russian assaults.

Germans Reel Back.

Unofficial Moscow dispatches said the Russians were strengthening their bridgehead over the Ipoly river at Ipolysag and thrusting toward the Slovak capital of Bratislava, 87 miles to the west, and towards Vienna, 115 miles in the same direction.

The Germans were reeling backward along a 125 mile front into Slovakia extending from Ipolysag to Satoraljaujhely, and the war bulletin listed the capture of Sarospatak, a large town on the Miskolc-Satoraljaujhely-Kassa railway, seven miles southwest of Satoraljaujhely.

Sink Three Nazi Warships.

The naval section of the bulletin announced the sinking of three German destroyers by the Red fleet in the Baltic.

Possibly heralding the final big push to wipe out the remnants of the German Baltic armies pocketed on the Baltic coast of Lithuania and Latvia, the bulletin reported also the sinking of six German transports and the damaging of a seventh in a raid on the Germans' "Dunkerque" port of Liepaja.

A Bachrach Portrait of a Man

Satisfies the five basic requirements of fine photography:

1. Effective lighting
2. Proper background
3. Pleasing composition
4. Characteristic expression
5. Expert workmanship

Bachrach
FABIAN BACHRACH
PHOTOGRAPHER OF MEN
104 SOUTH MICHIGAN AVENUE ★ CEntral 1991

PHOTOS DELIVERED IN 3 MINUTES 39c
GROUPS, 39c
Sailors, Soldiers, Gals and Others
Fine Work, Frames Free—"1 Free with 3"—Billfold Size
Open Days, Nights and Sundays
Beyer Great Photographing Gallery of the West
414 S. MICHIGAN AVE.
Near Van Buren Street, First Floor

Christmas Treasures

For Christmas gifts and home decorations of enduring beauty shop at Wm. H. Hoops & Company. Here also you'll find Chicago's largest assortment of mantels and fireplace accessories. Hard-to-find solid brass firesets, andirons, screens, log cradles, woodholders, coal hods, log rollers, log carriers, bellows, grates, fenders . . . modern and antique.

Quality since 1892
WILLIAM H. Hoops & COMPANY
Wabash at Jackson

Solve your Gift Problem with Records from Wurlitzer

Featured at Wurlitzer
JASCHA HEIFETZ
New DECCA recordings of
White Christmas • Figaro •
A La Valse • Gweedore Brae

Just released in time for Christmas giving, Decca's group of superb new recordings by the prince of violinists. Everybody will be thrilled by Heifetz's marvelous violin playing . . . Irving Berlin's WHITE CHRISTMAS *and* Victor Herbert's A LA VALSE (No. 23376), 79c; Rossini's FIGARO *and* the Irish Folk Song, GWEEDORE BRAE (No. 29153), $1.05.

● *Other Fine Recordings for Christmas* ●

ALICE IN WONDERLAND, by Lewis Caroll. Adapted by George Wells. Story with songs, sound effects and music. Ginger Rogers as Alice. Decca Album DA-376. Three 12-inch records.......... $3.68

HOLIDAY INN, featuring Bing Crosby, Fred Astaire, Bob Crosby, John Scott Trotter and the Ken Darby Singers. White Christmas included. Decca Album A-306. Six 10-inch records.......... $3.68

THE COUNT OF MONTE CRISTO, by Alexander Dumas. Adapted by George Wells. Starring Herbert Marshall as Edmond Dantes. With supporting cast, sound effects and music. Decca Album 337. Four 12-inch records.. $4.73

OPEN A CHARGE ACCOUNT BY PHONE—ANDover 3322
OPEN EVENINGS FROM NOW TILL CHRISTMAS

WURLITZER
THE NAME THAT MEANS *Music* TO MILLIONS

111 S. WABASH AVE.—At Monroe

OPEN MONDAY FROM 12 NOON TO 9 P. M.

Everybody recognizes that we're headquarters for rugged

OUTDOOR WEAR

INCLUDING THE FAMOUS McGREGORS

Up in Saskatchewan, where the thermometer nose-dives to 67 below . . and where even the wolves howl from the cold . . it's a man's sized job to keep warm. But the Canadians have learned how. And they've been the inspiration for our famous rugged outdoor wear. With ironside poplin, glacier gabardine, thermostatic quilting, warm sheep linings, and deep all wool piles, we give you husky he-man coats and jackets that defy any weather. Here are a few of them:

THE KLONDIKE $22.50
Double strength gabardine with golden fleece shearling lining, zipper front

THE YUKON $30
Ironside gabardine with 100% wool face alpaca pile lining, parka hood

THE STADIUM $35
Fine gabardine, sheep or pile lined, Laskin lamb collar, belt all around

SILVER WOLF $37.50
Glacier gabardine, with deep gray pile lining and collar, belt all around

4TH FLOOR

MAURICE L ROTHSCHILD
MINNEAPOLIS State at Jackson—Chicago ST. PAUL

ANY MAN CAN BE
TALLER
IT'S EASY...JUST WEAR
O-G ELEVATORS
Everyone's talking about these new shoes that actually add INCHES to your height . . . because of an exclusive invisible INNER construction.
$12.95

O-G Elevators have the style, fit and finish of custom-made shoes. Try on a pair.
Styles for civilians or servicemen!
WRITE FOR FREE ILLUSTRATED BOOKLET
Mail orders will receive prompt attention.
O'CONNOR & GOLDBERG
205 S. State St., Chicago 4, Ill.
Please send me___pairs of O-G Elevators __size ___ in ☐ brown, ☐ black. Ration coupon with ☐ money order or ☐ cashier's check enclosed.
Name ___
Address ___
City ___ State ___
O'CONNOR & GOLDBERG
205 SOUTH STATE STREET

STORM GROWING OVER SECRECY IN F. D. R. WAR DEALS

Sellout of Poland Stirs Flood of Protests.

[Continued from first page.]

brew which Stalin, Roosevelt, and Churchill have already made of the peace they boast of 'winning.'"

Miss Sumner declared that, if Churchill had admitted before the allied invasion of France that Europe was going to be run by "communism" after the war, the American people would have risen up and prevented the invasion to save the lives of thousands of American boys.

Great Sacrifice of Men.

"As it seems now," she said, "our losses in Europe are to exceed the most pessimistic estimates. But the difference between Stalin and Hitler is not worth the life of a single American boy.

"The apparent peace terms for friendly nations of Europe so far are so abominably rotten that the Germans may feel the British sooner or later will be trying to make a pleasant peace for Germany i the hope of saving the British empire."

Sen. Wheeler, in reviewing the goals for which America's men are fighting, said the Atlantic Charter and four freedoms have been scrapped in favor of power politics.

"It is hard for me to understand," Sen. Wheeler said in an interview, "why we should start drafting men 26 to 38, particularly those who are fathers with homes that will be broken up, when Australia, New Zealand, and South Africa still refused to draft men for overseas duty and Canada is only beginning to send part of her drafted men overseas.

British Fight U. S. Allies.

"It is likewise difficult for me to understand why we, with the biggest army in the world, should find it necessary to draft more men when we have four times as many in the war as the British.

"My understanding is that the British have already taken some divisions out of Italy and sent them to Greece to fight men who were fighting with us as allies, in order that Britain can dominate Greece after the war.

"It is quite apparent that the Atlantic charter is out the window and the four freedoms are in the waste basket.

"We saved both England and Russia from destruction. Now that they have been saved, the only thing they want from us is more lend-lease to put themselves on their feet economically so they will be better able to compete with us for world trade.

"Churchill may still believe that the British will be able to have their sphere of influence in western Europe after the war. But there is one thing certain, and that is you cannot force democracy down the throats of any people by force of arms.

"And unless I miss my guess, Russia will be the dominating force, if not in absolute control, not only in eastern Europe but in western Europe as well after the war. And unless we are extremely careful, Russia will likewise dominate the orient."

Sen. Reynolds predicted American casualties from the present war will be four times those of World War I, and said they would not have occurred had this nation kept to its own business.

Reynolds spoke during a senate discussion of Churchill's agreement to the dismemberment of Poland. During the controversy, Sen. Davis [R., Pa.] called for a statement on the Polish situation by the administration and Sen. Vandenberg [R., Mich.] for one by President Roosevelt himself.

Brotherly Love Vanishes.

Reynolds, whose committee has had much to do with the planning and conduct of the war, expressed regret that the world is not filled with the spirit of brotherly love that has been envisioned. Instead, he said:

"Thousands are being slaughtered on the battlefields of war. And we have the spectacle of destruction of Poland, as reported yesterday.

"It is my belief that within two years, the people of the United States will have turned again to isolationism and real genuine American nationalism.

Favors America First.

"I am today more thoroly in favor of isolationism, more of an America firster and more of an American nationalist than ever before in my life, because I have observed the results of internationalism.

"If we had stuck by isolationism, attended to our own personal business, we would not be involved every place on the face of the earth."

Reynolds said that by the time the war is over, Americans will face a national debt of 500 billion dollars. Of this, he predicted, 150 billions will be necessary to discharge the nation's obligations to the widows and families of its war dead and to the living victims of the war and their dependents.

He said he feared a million casualties in this war.

Assails Policy of Stalin.

Referring to criticism of Churchill for "attempting to take control of Greece and endeavoring to control the Italian government," Reynolds said:

"I cannot understand why we should criticize Mr. Churchill for trying to take over those countries for his own empire while on the other hand no criticism whatsoever has been directed against another of our allies, Mr. Stalin, for taking over Latvia, Lithuania, Estonia, Czecho-slovakia, Poland, Bulgaria, and Romania. . . .

"We are getting back to the same old question in power politics of who is going to control Europe. My answer is that I am inclined to believe that at the end of this war Mr. Stalin will control all of it.

"While America's sons and daughters are dying on all the battlefields of the world, our allies are in disagreement in regard to certain rules in certain countries at a time when, of all times, there should be unity, with the sole purpose of bringing victory to the united nations. That is what the fathers and mothers of the men in uniform want."

Gunman Shot

(Story on page 1.)

Samuel Black (left), one of two Negro policemen killed by Kermit Breedlove, and James McKenna (right), policeman who wounded Breedlove yesterday.

KERENSKY BACKS REDS' CLAIM TO PART OF POLAND

New York, Dec. 16 [Special].—Alexander Kerensky, leader of the provisional government in Russia in 1917 and long exiled by the present regime, today told a luncheon of the Foreign Policy association that he supported Russia's war aims and her claims to the Baltic states and eastern Poland.

He said he still opposed the totalitarian dictatorship in Moscow and made a distinction between Stalin, the head of Russia, and Stalin, leader of international communism.

He minimized the importance of the Polish border dispute.

GIFTS
of DIAMONDS & WATCHES
ON KREDIT at Buschs 6 Stores Today & Tomorrow
Buschs stocks are complete with finest quality diamonds, nationally advertised watches and other jewelry for lasting Christmas gifts. Our confidential easy kredit plan is at your convenience. Visit one of our six conveniently located stores and have one of our courteous salesmen help you with your selection.
Gent's Twin Ring

$29.50
$1.25 Weekly
With Down Payment
Gent's diamond ring with a blue replica sapphire or ruby colored stone and two genuine sparkling diamonds. 14-k natural gold. No. 92.
Perfect "300"

$300
$4.00 Weekly
With Down Payment
Beautiful, large Perfect center diamond with eight sparkling side diamonds, including two marquise diamonds. 18-k white or 14-k natural gold. Ask for Perfect "300."
Gift Values for the Entire Family
7 DIAMOND
Wedding Ring

$14.75
On Kredit
Seven genuine diamonds are in this neatly engraved 18-k white or 14-k natural gold wedding band. Ask for No. 41.
2 Diamond ELGIN Watch
Natural Gold Color

$71.50
$1.25 Weekly
With Down Payment
Two diamond 17 jewel Elgin exquisite, trustworthy watch that will make a fine gift for the young lady. The two genuine diamonds make a fine showing in the 14-k yellow gold case. No. 71.
2 Diamond Birthstone Ring

$12.75
On Kredit
10-k natural gold ring, with a replica birthstone for any month and two fiery side diamonds. Ask for No. 21.
See These Specials in Our Windows
12 DIAMOND BRIDAL PAIR

$97 For Both
$1.25 Weekly
With Down Payment
Twelve genuine sparkling diamonds are in these beautifully engraved bridal rings. 18k white gold. Ask for No. 79.
Perfect "50"

$50
$1.25 Weekly
With Down Payment
Sparkling Perfect diamond in this neatly engraved 18-k white or 14-k natural gold ring. Ideal for engagement. Ask for Perfect "50."
Visit Our Large Gift Departments
BULOVA
Natural Gold Color

17 Jewels
$37.50
$1.25 Weekly
With Down Payment
Ladies' accurate and dependable 17-jewel Bulova watch. Tiny size 10-k natural rolled gold plate case. Ask for No. 73.
Diamond Onyx Initial Ring

$37.50
$1.25 Weekly
With Down Payment
Heavy, massive onyx ring set with a sparkling genuine diamond. Two raised gold initials. 10-k yellow gold. A great value. No. 73.
8 DIAMOND Bridal Pair

$49.50 For Both
$1.25 Weekly
With Down Payment
Beautifully engraved 18-k white or 14-k natural gold bridal pair with eight genuine fiery diamonds. Ask for No. 49.
No Carrying Charge
All Prices Include Federal Tax
All Stores Open Every Evening 'Til Christmas
BUSCHS
KREDIT JEWELERS-OPTICIANS
Loop Store 37 E. Madison and Wabash
ENGLEWOOD STORE 6343 S. Halsted St. Between 63rd & 64th
OAK PARK 1141 Lake St. at Harlem
LINCOLN & BELMONT 3258 Lincoln Ave. Opposite Wieboldts
EVANSTON STORE 1624 Sherman Ave. Near Church St.
GARY STORE - 629 Broadway Between 6th & 7th

Last Call! Save Up to 60% Now!
It's PARKER'S GREATEST
SALE OF FUR COATS
For Christmas Giving!

DON'T WAIT! Come in today, Sunday, or tomorrow, Monday, and choose one of these incomparable, fine-quality fur coats. Your selection will be ready for Christmas . . . if your coat is ordered at once!
Nowhere Else But at Parker's Quality Values Like These!

	WORTH	NOW
Laskin Beaver Dyed Mouton Lamb	$ 158	$ 89
Silver Dyed Fox Greatcoat	148	98
Mink Blended Russian Marmot	188	118
Black Dyed Skunk Greatcoat	168	118
Grey Dyed South American Lamb	175	124
Mink Blended Muskrat	198	128
Natural Red Fox Greatcoats	148	133
Natural Silver Muskrats	198	133
Grey Caracul Lamb	208	138
Black Dyed Persian Lamb	248	138
Sable Dyed Russian Weasel	248	138
Black Dyed Russian Persian Lamb Paw	250	148
Hollander Dyed Northern Muskrat	238	148
Polo Dyed Wolf	248	158
Silver Tipped Let-Out Raccoon	268	158
Natural Tipped Skunk	268	168
Stone Marten Dyed Raccoon	275	168
Squirrel Paw Coats	295	172
Assembled U. S. Gov't Alaska Seal	295	172
Beautiful Mink Head Coats	295	175
Black Dyed Persian Lamb	300	188
Sable Dyed Squirrel	300	188
Civet Cat Spotted Skunk	375	195
Natural Silver Fox Greatcoat	325	198
Natural Grey Siberian Squirrel	475	298
Natural Mink Paw	500	325
Black Dyed Russian Persian Lamb	600	325
Twin Lynx Dyed White Fox	650	385
Magnificent Nutria	750	475
Grey Persian Lamb	625	450
Canadian Beaver	850	595
Natural Wild Mink Coats	1850	1295

And Many Others! Plus Federal Excise Tax
Budget Terms Arranged. Small deposit reserves your selection. Then use our Convenient Budget Plan. But act immediately.
ITS' SMART TO BUY YOUR FUR COAT AT
Parkers
CHICAGO'S LARGEST EXCLUSIVE FURRIERS
Entire Third Floor
220 South State Street, Near Adams

78th Year
JOHN A. COLBY & SONS
Wabash at Randolph
Art Galleries
We are offering for immediate sale, a collection of
150 FINE PAINTINGS
by well known British, French and American Masters of the 18th and 19th Centuries at
30% to 40% of their present market values
One group of paintings marked $100 to $225 (values $300 to $700). Another group marked $250 to $450 (values $700 to $1200). Others priced proportionately.

"Landscape with Figures" by Richard Wilson $450

"The Dunce Cap" by Santini the Younger $225

"Among the Wild Flowers" by Ridgeway Knight $375
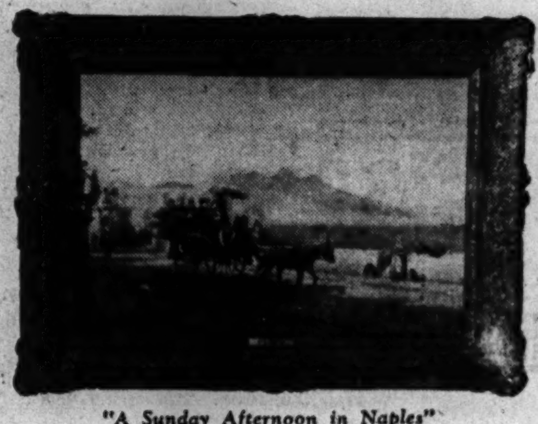
"A Sunday Afternoon in Naples" by E. L. Henry $1125

"Fishing Boats on the Scheldt" by P. J. Clays $750

"Mounted Arabs" by Adolph Schreyer $900

"The Arrival" by Jules Worms $675
The authenticity of each picture in this collection is fully guaranteed.
ONE GENERATION TELLS THE NEXT

AT THE HUB, MONDAY, 12 NOON TO 9

M-m-m!

LOUNGER OXFORDS

$5.95

Increase the enjoyment of "HIS" "time-off" in this smart moccasin type shoe. Ideal for Christmas giving. Why not get him a pair, now?

Main Floor, Mezzanine

THE HUB
Henry C. Lytton & Sons
CHICAGO EVANSTON OAK PARK GARY

ADMIT CHURCHILL SLIPPED IN TALK ABOUT CHARTER

Wording Confused with Another Document.

LONDON, Dec. 16 (AP).—Prime Minister Churchill, who thru a "lapse of memory" wrote a sensational change into the Atlantic Charter while speaking on the Polish question yesterday, may "quite possibly" broadcast a full dress review of the war and political situations to the world tomorrow night.

From the hushed and scrupulously correct precincts of No. 10 Downing st., where Churchill was believed laboring on a report to the world, came a frank admission today that the prime minister had erred.

In a voice charged with all the solemn augustness of his position, one of the prime minister's private secretaries explained to the Associated Press that Churchill, while dealing with Polish territorial changes in his address to the house of commons, had confused the wording of the Atlantic Charter with the British government's statement of foreign policy drafted in September, 1940.

Explanation Is Given.

While both sides of the Atlantic were considering the portent of Churchill's statement that an insertion had been made in the Atlantic Charter, and mutually agreed on by the three great allied powers, that territorial changes could be settled before the peace conferences, the secretary explained:

"Mr. Churchill was speaking from memory and just made a slip. What he attributed to the Atlantic Charter was actually in the British government's statement of foreign policy laid down in 1940. Later during yesterday's debate, Mr. Eden [Foreign Secretary Eden] pointed out that Mr. Churchill had erred."

He added that the prime minister had no prepared text for yesterday's speech. "He spoke from notes and memory and the prime minister made a slip."

Feel Changes Were Made.

Altho Churchill's statement was explained as a "lapse of memory," a feeling grew in diplomatic quarters that perhaps some changes may have been made in the Atlantic Charter which have not yet been disclosed.

It was recalled that the British press and certain members of parliament earlier this year suggested revision of the Charter in view of war developments.

Last April, the then United States Secretary of State Hull and Undersecretary Stettinius made statements that there was a growing concern on both sides of the Atlantic for a new interpretation of the Charter.

What Churchill Said.

Churchill in his statement before commons said:

"Our British principle has been enunciated that, as I have said, all territorial changes must await conference at the peace table after victory has been won, but to that there is an exception in principle, and that exception is changes mutually agreed. It must not be forgotten that in the Atlantic Charter is inserted an exception that there should be no changes before the peace table except those mutually agreed."

Kenneth Pickthorn, a National Conservative member, challenged the point and asserted that the Atlantic Charter contained no such insertion, but that the allied nations desired to see no territorial changes which did not accord with the freely expressed wishes of the people concerned.

Film Newlyweds

[TRIBUNE Photo.]

Jackie Cooper and bride at Dearborn Street station yesterday.

Jackie Cooper, former juvenile movie star and now a seaman 2d class in the navy, arrived in Chicago aboard the Santa Fe Chief yesterday with his actress bride, the former June Horne. They were married Monday in Hollywood, Cal. Cooper is scheduled to report at 11 a. m. today at Great Lakes Naval Training center, where he is awaiting reassignment.

His bride, who was hatless and wore a brown striped suit under her wolf trimmed coat, said she would stay in Chicago until next week-end, when she hopes to be able to see Jackie. If he does not receive liberty then, Mrs. Cooper said she would return to California to reside temporarily with her mother. She said she hopes her husband will receive a permanent assignment so she can seek an apartment near him.

With the couple was Lt. [j. g.] Richard Carlson, former movie star.

POLISH PREMIER DEMANDS ALLIES GIVE GUARANTEE

LONDON, Dec. 16 (AP).—While official comment was withheld, Tomasz Arciszewski, head of the Polish government in exile, tonight called the plan to amputate Poland "unjustified" unless the allies first give a formal and explicit guarantee of the nation's sovereignty and independence.

Arciszewski, in an interview with the Sunday Times, said he still hoped for a settlement.

The Sunday Observer said Arciszewski was "determined to use Polish political influence in the United States much more firmly than did his predecessor" and a "special envoy whose task it will be to organize large scale propaganda campaigns in favor of Poland among Americans of Polish origin is to leave for the United States."

ACTION COUNCIL ASSAILS SPEECH BY CHURCHILL

Prime Minister Churchill' speech on Friday recognizing Russia's claims on eastern Poland was assailed in a message drawn by the Chicago Action council, 176 Adams st., and sent to the prime minister. It read, "Congratulations to you and your Cliveden friends. Never have so few been so small to so many."

In a 1,000 word message cabled to Foreign Secretary Anthony Eden, the Polish American congress pointed out that on two occasions Great Britain had pledged support for Poland.

Elephants don't wear stockings

: : : so, if you can't borrow one big enough to hold a fine Oriental or Aubusson, ask Santa to leave your rug under the Christmas tree. Wise Mr. Claus will certainly choose it from Nahigian Brothers. Here the world's largest collection of decorative rugs reveals such colors and patterns as only master weavers produce . . . distinctive styles to set the tone for any scheme of living . . . and beauty as timeless as the true Christmas spirit.

An honored name for 54 years, Nahigian Brothers means the world's largest collection of Orientals and Aubussons. Broadloom, too.

Nahigian Brothers, Inc.

Chicago's First Source for Fine Rugs and Carpeting

169 N. WABASH AVENUE
PHONE FRANKLIN 8800

OPEN MONDAYS
9 A. M. TO 9 P. M.

THE HUB
Henry C. Lytton & Sons
CHICAGO EVANSTON OAK PARK GARY

Flame under Mistletoe

$19.95

. . . guaranteed to panic all males in sight! Young 2-piece rayon crepe peplum dress with festive gold braid trim outlining the contrasting yoke. Brown and turquoise, black and fuchsia, grey and American Beauty. 9-15.

FIFTH FLOOR

Chicago Store Open Monday, 12 Noon to 9 P. M.
Evanston, 12 to 9:30; Oak Park and Gary, 12 to 9, Daily Till Christmas

Vaughan's
The Garden Store
10 W. Randolph St.

Out-of-Ordinary Gifts

We have a large variety of decorative novelties, which will please those for whom it is not easy to select a gift.

Flower containers in many shapes, colors and sizes . . . Swiss music box churches that play Silent Night and sleighs that play Jingle Bells . . . Terrariums planted with woods plants which will thrive in steam heated rooms . . . an amazing assortment of candles, large and small, for tree and table decoration . . . bowls and vases planted with bulbs which will grow into flowering plants . . . and many others.

In Our Pet Shop, Second Floor

A large selection of canaries, bird and dog foods, remedies and supplies, tropical fish and metal frame aquariums. . . . Our competent, experienced men and women will take personal interest in your inquiries about care of pets.

Vaughan's True Floral Perfumes

Test our many odors at the largest perfume bar in the loop. . . . Equal to the best imported perfumes, but made entirely from American materials. . . . The largest selection of pre-war type clear colognes (made with alcohol) in Chicago.

Ensemble Gift No. 2

Ensemble Gift No. 1

Give
MUSIC THAT MATCHES
—a beautiful Capehart picture and its counterpart on Records

Ensemble Gift No. 3

Ensemble Gift No. 4

TWO gifts, each bearing the same name—one the color copy of a famous painting (from the Capehart Collection), and the other a recording of the composition. Four of these Ensemble Gifts are listed below. (*"Finlandia"* and *"Raindrop Prelude"* are also available). Make your selection now for your home, or for someone else who will appreciate these twin gifts from the house of *"Everything Known in Music."*

1. **Swan Lake** *(Tschaikowsky)*. London Philharmonic Orchestra. Col. M-349 . . . $4.75

Swan Lake from the painting by Bernard Lamotte. Carved gold frame $19.50

2. **Toccata & Fugue** in D Minor *(J. S. Bach)*. Philadelphia Symphony Orchestra with L. Stokowski. Vic. 8697 . . . . . $1.05

Toccata & Fugue from the painting by Bernard Lamotte; in blue and silver frame $9.75

3. **New World Symphony** No. 5 *(Dvorak)*. Philadelphia Symphony Orchestra with Stokowski. Vic. M-273 . . . . . . $5.80

New World Symphony from the painting by Peter Hurd, in matching frame $15.00

4. **Beethoven "Fifth"** Symphony. N. B. C. Symphony Orchestra with Toscanini. Victor M-640 . . . . $4.75

Beethoven "Fifth" from the painting by Bernard Lamotte, in matching frame. $9.75

The sizes of the pictures vary from 16½" x 26" to 36½" x 25"

Another Gift Idea—Four sets of beautiful Color Prints from the Capehart Collection in gift folders—5, 6, 6, and 9 pictures to a set. Each set, $1.00 (not framed).

On the Avenue: 842 N. Michigan
123 N. Marion, Oak Park
613 Davis, Evanston

Lyon & Healy
Wabash Ave. at Jackson Blvd.

Chicago Store Open Monday, 12 Noon to 9 P. M.
Evanston, 12 to 9:30
Oak Park and Gary, 12 to 9, Daily Till Xmas

ONE OF AMERICA'S MOST TALKED OF COAT VALUES!

Inimitable
Townley
Cuffed
Tuxedos

$88*

From coast to coast the fame of these opulently furred tuxedos has spread, and no wonder. Without Townley resources and style specialization it would be hard to equal the all-wool fabrics, the beautiful colors, the superb peltries.
Mink-dyed muskrat,
Grey-dyed Tingona lamb,
Beaver-dyed mouton lamb,
Black-dyed Persian lamb,
and others, $88.

FOURTH FLOOR

*Plus Federal Excise Tax

THE HUB
Henry C. Lytton & Sons
CHICAGO EVANSTON OAK PARK GARY

The HUB

SALE
Hollander-Blended Northern
MUSKRAT
Made to Sell for $249

$199*

We secured 34 of these and what finds! Northern muskrats, mind you . . . those prize pelts from cold climes that have such enviable lustre and wear so superbly! Blended by Hollander to deep flattering tones of mink. Sizes for all.

FUR SALON—FOURTH FLOOR

*Plus Federal Excise Tax

THE HUB
Henry C. Lytton & Sons
CHICAGO EVANSTON OAK PARK GARY

Converted and Reconditioned

Modern SPINET-STYLED Piano

Superb tone . . . priced from . . . $295

IMMEDIATE DELIVERY

The beauty, distinction and compactness of a modern, streamlined spinet . . . combined with the full, rich tone of a baby grand! This attractive new style idea was originated by a noted piano designer. Thoroughly reconditioned by expert piano technicians. Carefully refinished both inside and out. Here's an opportunity to get a really fine piano at a low price. Once you see and hear it, you'll want it for your very own. Only a limited number available.

Other Musical Christmas Gift Suggestions

SLINGERLAND PARADE DRUM. Regulation size $26.00

GUITAR OUTFIT. Spanish style complete with case $28.50

VIOLIN OUTFIT. Including bow and case. $29.00

12-BASS ACCORDION. Slightly used for teaching purposes in our studios.......... $49.00

WURLITZER

THE NAME THAT MEANS *Music* TO MILLIONS

111 S. WABASH at Monroe

Open evenings from now till Christmas

GREEN AND WOLL ASSAIL SECRET U.S. DIPLOMACY

Demand Fair Play for Small Nations.

New York, Dec. 16 [Special].—President William Green and Vice President Matthew Woll of the American Federation of Labor tonight delivered a double barreled attack on Russia's treatment of Poland and other conquered European countries and denounced the administration for keeping secret the foreign policies of America.

Almost 1,000 persons attending an American labor conference on "labor and the future peace" in the Hotel Commodore roared their approval as Green demanded that "our own country say 'no' to those who seek to apportion the territory of Poland."

Truth Revealed Abroad.

The applause was equally thunderous when Green said he could not "understand why we learn of the policies of our own country from the representatives of other governments abroad."

Green's statement referred to Prime Minister Churchill's disclosure in London of Britain's decision to agree to Stalin's partition of Poland, which Churchill said had been discussed at Teheran and that President Roosevelt had not objected to the dismemberment plan.

Woll castigated Russia's treatment of small European nations it has conquered and asserted the "provocative and dangerous" Communist policy in liberated countries is endangering the cause of the allied nations.

Tells of Purge in Bulgaria.

He said "a bloody purge was conducted in Bulgaria by the occupying Red army, a purge compared with which the Greek bloodshed seems small."

He asserted that in Belgium and Greece leaders of the resistance movement, most of whom are avowed Communists, have "refused to lay down their arms until their political demands are met."

"Our liberal 'realists' are violently attacking Great Britain for her policy in Greece and Belgium," said Woll. "These same realists demanded unity only so long as it was consistent with the international policies of the Russian government."

Woll criticized the Dumbarton Oaks plan for a world peace organization because four or five great powers would have "excessive dominance" over the smaller nations of the world.

Guerrilla Leader

[Associated Press Wirephoto.]

COL. WENDELL W. FERTIG.

Golden, Colo., Dec. 16. (AP).—Probably he was too busy to notice it at all, said his wife, but today was the 44th birthday of Col. Wendell W. Fertig, Golden, Colo., mentioned by Gen. MacArthur this week as a leader in Filipino guerrilla warfare against the Japanese. After all, Mrs. Fertig said, the colonel spent his 43d birthday in the islands, too.

Gen. MacArthur gave a brief picture of exploits of Fertig and other American officers who organized and directed several American Filipino guerrilla bands.

Mrs. Fertig said she had heard occasionally from and about her husband but was unable, for security reasons, to say what or how she had exchanged word with him.

Mrs. Fertig and her daughters, Patricia Louise, 15, and Lois Jean, 13, left Manila in August, 1941, and they haven't seen the colonel since. Fertig is an engineer. His reserve officer's commission was activated June 1, 1941, and he entered the army as a major stationed in the Philippines.

REPORT MURRAY WILL MAKE AFL HARMONY OFFER

[Chicago Tribune Press Service.]

Washington, D. C., Dec. 16.—Philip Murray, president of the Congress of Industrial Organizations, is preparing a letter to William Green, president of the American Federation of Labor, suggesting the two labor groups work together to force action on war and post-war labor problems, it was learned today.

The letter, the text of which will be announced Monday, according to a CIO official, is expected to be the first step in the resumption of peace meetings between the CIO and the AFL, altho there was some doubt in capital labor quarters that Green would react favorably to Murray's making the initial move.

Taking his cue from the recent election activities of the CIO political action committee Murray is expected to tell Green that coöperation between rival labor groups on the "local level" is possible and that the national leadership of the CIO and AFL should be able to work together in equal harmony.

Among the problems which need joint CIO-AFL action, according to the reported text of Murray's letter, are President Roosevelt's plans to create 60 million post-war jobs, wage revision, industrial reconversion, and the growing tendency of states to enact anti-labor laws.

Despite the victories of many labor-supported candidates at the polls Nov. 7 leaders of both the CIO and AFL are disturbed by the approval by the voters in Florida and Kentucky of measures outlawing the closed shop in those states.

Murray is known to seek AFL coöperation in preventing similar action in other states, as well as persuading the new congress to pass national legislation favorable to labor.

Continent-Wide Strike Against Argentina Asked

CALI, Colombia, Dec. 16 (AP).—The Latin American confederation of labor adopted a resolution yesterday calling for a continent-wide one day protest strike on Jan. 25 against the regime in Argentina. Another resolution called for measures to end purported racial discrimination in the Panama Canal Zone.

PURSE WITH $20 SEIZED.

Miss Tillie Kubisz, 509 North av., told police yesterday that a Negro snatched her purse containing $20 while she was waiting for a street car at Lake st. and Ashland av.

PIANOS WANTED

Highest cash prices paid for your grand, upright or spinet

WE WILL PAY $600 OR MORE FOR ANY STEINWAY GRAND LESS THAN 25 YEARS OLD

Phone Today

MERRIMAC 4026

SIMONSON PIANO CO.

MALLORY—STETSON—DOBBS

only at our new store!!

A WIDE VARIETY OF STYLES AND COLORS

$3.50

ARTHUR'S HATS

CORNER MONROE AND DEARBORN STS.

OPEN EVERY NITE UNTIL 9 P. M.

Everyone Appreciates a Furniture Gift

IT'S A PLEASURE TO WRITE—

On this fine desk of mahogany on hardwood, with carved rope edge and 8 large drawers, at $39.75

Desk Chair to match at $7.75

LADIES WILL PLEASE NOTE:

Ladies' chair in colorful tapestries, spring filled, at.......... $19.95

Record cabinet, 2 doors, 22 in. wide, mahogany or walnut finish. $19.95

WHAT EVERY WOMAN WANTS—

Boudoir chair, spring filled, in chintz, smartly flounced........ $14.75

Sewing cabinet, mahogany or walnut with hardwood, at........ $16.75

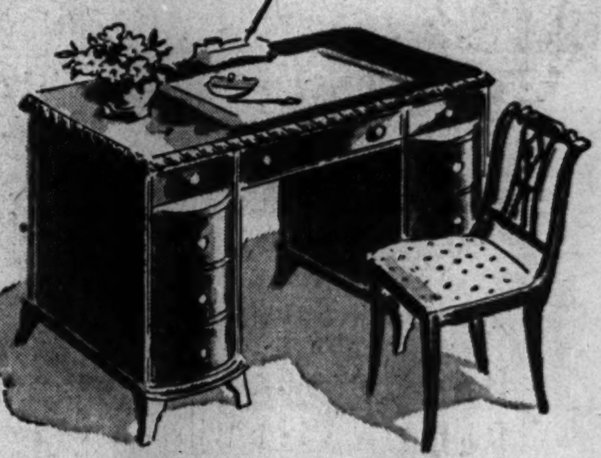

A GRACEFUL BOWFRONT DESK

Made of selected mahogany surfaces on hardwood, with carved rope edge, 9 large drawers..... $39.75

Desk Chair to match at $7.75

Rusnak Bros.

2424 Devon Ave.

839 West 79th Street

501 North Cicero Avenue

4082 Milwaukee Avenue

Open Every Evening Until Christmas

Mandel's

Monday Store Hours, Noon to 9 P. M.

Christmas treasures...

Diamond Solitaires

Like the stars of the heavens, these diamond solitaires glow with eternal brightness. They are sound investments in beauty and value . . . exquisite expressions of your loving thoughts at Christmas-time.

Prices Include 20% Federal Excise Tax

1/4 Ct. Brilliant Diamond Solitaire. 14 kt. gold setting. Worth $95. .$59.40

3/8 Ct. Brilliant Diamond Solitaire. 14 kt. gold setting. Worth $150. $107.40

1/2 Ct. Brilliant Diamond Solitaire, 14 kt. gold setting. Worth $225. $179.40

5/8 Ct. Brilliant Diamond Solitaire. 14 kt. gold setting. Worth $315. $227.40

3/4 Ct. Brilliant Diamond Solitaire in 14 kt. gold. Worth $395..... $252.00

.90 Ct. Brilliant Diamond Solitaire, in 14 kt. gold. Worth $550..... $420.00

1 Ct. Brilliant Diamond Solitaire, in Platinum. Worth $625..... $480.00

1 1/3 Ct. Diamond Solitaire, in Platinum. Worth $750. $570.00

1 1/2 Ct. Brilliant Diamond Solitaire, in Platinum. Worth $950..... $750.00

1 3/4 Ct. Brilliant Diamond Solitaire, Set in Platinum. Worth $1,350.. $1,050.00

Pay 1/3 Down, Balance Monthly

Diamonds . . First Floor . . Wabash

MANDEL BROTHERS

OPEN MONDAY 9:30 A. M. to 9 P. M.

Russeks

FAMOUS FOR FINE FURS

CHRISTMAS COLLECTION OF JACKETS AND COATS IN

FROMM SILVER FOX

If you've ever seen so much as a *single* Fromm silver, you know why quality-minded women steer straight for that famous blue medallion. For not only are Fromm silvers beautiful to look at—they seem to outlast ordinary silvers by many months of wear! (This may be because they're pelted at the very moment the last summer hair is shed and the fur has reached its full thick prime.) Russeks is headquarters for Fromm silver foxes. Prices start at $200 for a pair of skins, $400 for jackets, $600 for coats. Main Floor.

Subject to 20% Federal Excise Tax

RUSSEKS—200 NORTH MICHIGAN AVENUE—AT LAKE STREET

2 HELD BY JAPS WELCOME A HIT BY U. S. TORPEDO

Sinks Prison Ship and Leads to Freedom.

[The following story by Staff Sgt. Charles Evans, Houston, Tex., marine combat correspondent, was distributed by the Associated Press.]

U. S. NAVAL HOSPITAL, Oakland, Cal.—A story of mistreatment at the hands of the Japanese was told here by two marine sergeants who were held captive 29 months and escaped when a prison ship was torpedoed by an American submarine.

They are Sgt. Verle Dwight Cutter, 26, Denver, Colo., and Sgt. Onnie Ellsworth Clem, 25, Dallas, Tex. Cutter is being treated for a wounded left foot and Clem was admitted to the hospital for a rest.

Months of Beatings.

Both told of months of beatings, starvation, lack of medical care and mistreatment of all kinds in the months they spent in prison camps after they were taken prisoner at the fall of Corregidor.'

They were almost happy in recalling the torpedoing two months ago.

"We were in the hold wondering where they were taking us when the hatch was ripped open," Clem said. "We looked up to see Japs at both entrances with machine guns. They started firing amongst the prisoners. Several hand grenades thrown down exploded. How many of us were killed no one will ever know because then it happened.

"A loud explosion rocked the ship. We knew that the ship had been torpedoed. Those Japs had tried to machine gun and grenade us to prevent our escape.

He Is Tossed Free.

"The next thing I knew I was tossed free as the ship broke in half."

Cutter said that he went down about 25 feet with the sinking ship.

"Reaching the surface," he said, "I saw a Jap with a life preserver. I jammed my foot in his face and pulled the preserver away from him and started toward shore about three miles away. Japs in small boats were firing at all survivors."

Cutter said that many of the estimated 750 prisoners on the ship swam into the beach, only to be taken prisoner immediately.

Empty Stretch of Beach.

"I managed to get to an empty stretch of beach," Cutter explained. "Three army officers and an enlisted man were there. We walked all that night and the next morning we saw a Filipino on horseback. He offered to take me to a hiding place and said that he would send a runner for the other men to direct them to the hiding place. He said he already had 'several of your friends.'"

The two marines said that later the 84 men there were given a priority for their evacuation from the island. The men were taken near the beach, riding water buffaloes or on sleds pulled by the animals, and carried to a rescue submarine in native boats.

UNIT IN 2D INFANTRY TO RECEIVE TRIBUNE TROPHY ON TUESDAY

The Chicago Tribune trophy for excellence in drill attendance will be presented to Company D of the 2d infantry of the Illinois Reserve Militia Tuesday night by Col. Lawrence J. Davidson, commanding officer of the regiment.

Sgt. Burmeister. Capt. Cahill [top].

The presentation will take place at the regiment's annual Christmas party and formal regimental review in the Broadway armory, 5657 Broadway.

Company D, commanded by Capt. George J. Vojta, reported the highest percentage of drill attendance of all 12 companies of the 2d infantry in a six months contest which ended Nov. 30.

A representative of THE TRIBUNE on Tuesday will present the trophy to company A, of the 3d infantry regiment at Dixon, Lee county, which attained the highest drill attendance record of all 79 rifle companies in the state. The company is commanded by Capt. John Cahill, with John Burmeister as its first sergeant. Brig. Gen. Leo M. Boyle, state adjutant general, and Brig. Gen. Eldon L. Belt will be present at the Dixon ceremony.

TURN IDLE **Diamonds** you can't use into **Cash** you can use

• *Diamonds bring you more money today . . . more money for war bonds or for your other needs. . . We pay HIGH CASH PRICES for diamonds of every weight, size and description. Our 76-year-old reputation as neighborly jewelers is your assurance of fair dealing.*

Kirchberg & co.

25 E. WASHINGTON

Room 1001 Field Annex

Store Hours, 9 A.M. to 5:30 P.M.

Open Monday Evenings Till 9

Mandel's Store Hours Monday, Noon to 9 P.M.

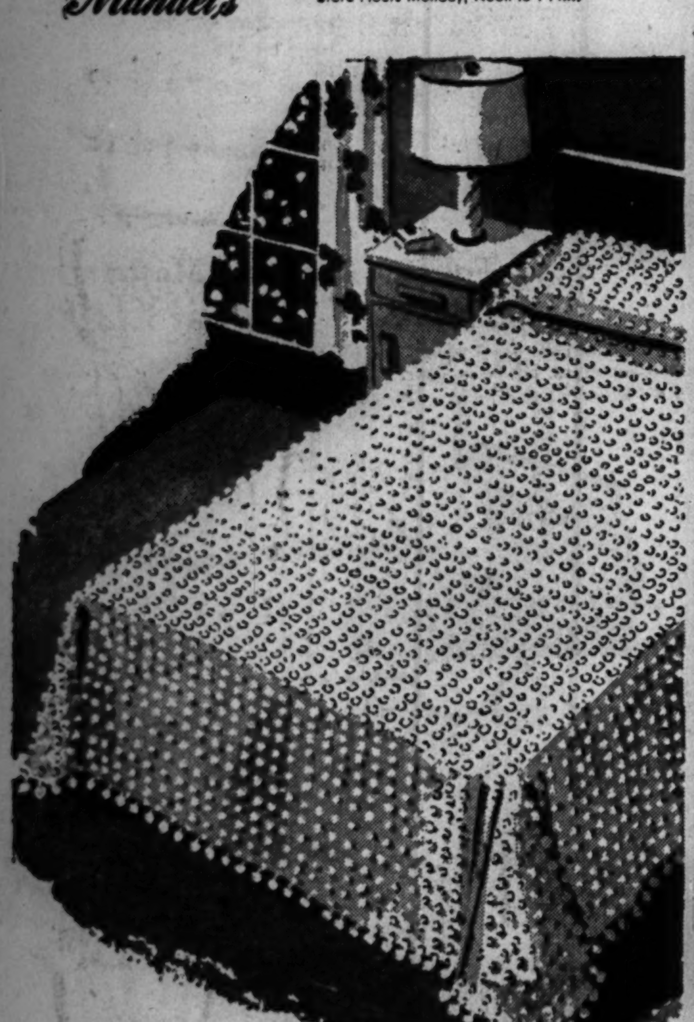

Hand Made . . . White Candlewick Spreads

$18.95

Fat, puffy hobnails . . . nearly 7,000 of 'em, really! . . . on each of these wonderful bedspreads. Hand made, of course. And white as a summer cloud. For an extra touch, these spreads are finished with a gay, bouncy fringe of cotton snowballs, too. Full size beds only.

Mandel's Bedding . . Second . . State

Mail and Phone Orders Filled—Call State 1500

MANDEL BROTHERS

GIVE QUALITY GIFTS FROM THIS QUALITY STORE

QUALITY WHITE SHIRTS

$3

"Superfine" is the way to speak of this shirt. The fabric is definitely out of the ordinary—so is the style . . and needling. And while the price may not be so exclusive . . the shirt is

Other white shirts, $2.25 to $5

ALL WOOL PLAID SHIRTS

$5.95

When you see this shirt you'll certainly say we have a right to brag about it . . for quality like this is usually 'way above the $5.95 price . . for the outdoor men in your family

Other all wool shirts, $5.50 to $15

QUALITY SPORT SHIRTS

$3.50 to $15

"Distinguished" is the word for our sport shirt stocks . . distinguished for variety, style, quality & completeness . . solid colors, smart plaids, unusual color combinations. You're sure to find what he wants here

Knit ties are smart with sport shirts, $1.50 to $3.50

KYNOCH MUFFLERS

$3.95

They're just over from Scotland . . these mufflers by Kynoch of Keith. And they're rich with highland color . . clan plaids and unusual solid heather tones. Rich with quality, too

Other Kynoch mufflers at $6.50

QUALITY WOOL SOX

55c to $2.50

Just about every man can use the warmth and comfort of wool sox. Here are great stocks . . snug fitting ribs or flat knits . . anklets or regular lengths . . plain colors or fancy patterns . . 100% wool or wool mixed

QUALITY TIES

$1.50

Small patterns, large patterns, bright colors, subdued colors, solid colors . . here's everything a man could want. Every one is a quality tie, and every one is in good taste . . others to $10

SKI-TYPE PAJAMAS

for his warm comfort

$3

Lower temperatures are the order of the day—but a pair of these warm knitted pajamas will make up for them. They'll keep you so comfortable that you'll sleep like a top . . in green, blue or tan

QUALITY WALLETS

$3.50*

They're made of fine quality leathers that are both strong and supple. Plenty of transparent windows for identification cards . . in black or brown

Other wallets from $1.50 to $22.50

**Plus Federal Excise Tax.*

GLOVE & MUFFLER SETS

$3.50

He'll get a world of use out of a set like this. They're all wool to keep his hands and neck protected . . and smartly designed to keep him stylish

Other sets to $5

OPEN MONDAY—12 NOON TO 9 P. M.

MAURICE L ROTHSCHILD

MINNEAPOLIS — *State at Jackson—Chicago* — ST. PAUL

HOPE OF PEACE KEPT ALIVE IN GREEK REVOLT

Negotiations Still Going On Among Factions.

BY CLAY GOWRAN.
[Chicago Tribune Press Service.]

ATHENS, Dec. 15.—Negotiations which may lead to peace in Greece still were continuing today despite the renewed ELAS shelling which is shaking central Athens as I write this dispatch.

Archbishop Damaskinos.

Negotiations apparently are confined to political dealings and drafting of demands within each of the factions itself, with little or no present communication between the EAM liberation front leftists on one hand and the Greek government and the British on the other. However, the fact that intrafactional negotiations are being carried on indicates that hope for a political rather than a military settlement of the civil war still is good.

[The Associated Press reported that Lt. Gen. Ronald M. Scobie, British military commander in Greece, had rejected peace proposals of the EAM because the leftists failed to agree to surrender their arms. However, the tone of his reply to the EAM was regarded as hopeful.]

Change in Attitude Seen.

The most interesting development today was the political by-play which seemed to denote a definite change in the uncompromising attitude of the British toward the liberation front and its guerrilla army, which since Dec. 2 has laid siege to the government and British army strongholds in the central portion of the city.

Early this morning Greece's recently arrived strong man, Gen. Nicholas Plastiras, declared at a press conference peace will be restored to Greece only by military means.

A half hour later a British embassy spokesman declared he believed Plastiras made his statement without being fully cognizant of all the facts.

"Meetings on the question of peace continued all day yesterday and are continuing today," he said. "The situation definitely is not beyond settlement yet."

Force Statement Assailed.

Other sources close to the embassy, commenting on Plastiras' statement, declared that if he or any one else thinks the British army is going to be used to impose a settlement by force for the benefit of one party or another, he must think again.

There were even stronger indications today that the only possible political solution is the establishment of a regency in Greece, and Archbishop Damaskinos still is being suggested for the post as the man most likely to suit both factions. Respected by the rightists as a high churchman, he still is much admired by the leftists for his strong resistance to the German occupation forces. Once when the German occupation commander here demanded Damaskinos supply the names of 20 Greeks to be shot as hostages, he turned in his own name and those of 19 Greek churchmen.

Report Regency Opposed.

There is a report of opposition to a regency among some members of Premier George Papandreou's government who still hope to come out of the struggle with as much power as before. But Papandreou obviously owes his political existence, perhaps even his life, to the British government which smuggled him from Greece under the Germans' noses and made him premier, so if the British are willing to compromise on a regency there probably will be little opposition from this quarter.

The military situation is almost unchanged. Army spokesmen announce known guerrilla casualties amount to 600 dead and 400 wounded and captured. In addition, 2,800 prisoners have been taken.

Greek Demonstrators Carry U.S. Flag

(Story in adjoining column.)

[Associated Press Wirephoto.]

Some of the Athenians who clashed with police on Dec. 3 carrying American flag in front of old royal palace as they shouted "God bless America" and "Roosevelt."

HALF DAY MAN FOUND DEAD.

Charles Holman, 64, of Half Day, was found dead yesterday by Frank Holtje, garage operater, for whom Holman worked and with whom he lived.

PILOT WHO TOOK 27 PRISONERS IN FRANCE IS HOME

Capt. Emil Bertza, 24, of 3711 Pulaski st., East Chicago, Ind., who captured 27 Nazi soldiers and marched them to allied lines the day after his Thunderbolt fighter plane crashed near Domfront, Normandy, last Aug. 12, surprised friends and relatives yesterday when he arrived home for a 21 day leave.

Capt. Emil Bertza.

"I didn't tell any one I was coming because I didn't want them to make a fuss over me like they did Alex," Bertza explained. Alex is Lt. Alexander Vraciu of East Chicago, the navy's top ranking ace and a friend of Capt. Bertza.

Shoots Down German.

The captain is a son of Mrs. Anna Bertza. He joined the air force in 1942 while at Indiana university, where he was studying violin. He went overseas a year ago and was with the first fighter squadron based in France after D-day. During his 91 missions, he shot down one German plane and earned for himself the distinguished flying cross, silver star, air medal with 17 oak leaf clusters, and Presidential unit citation.

While flying with a fighter group Aug. 12, Capt. Bertza's plane was so badly damaged by flak that he was forced to bail out behind Nazi lines near Domfront and was captured.

Joined by Nazi Airmen.

After a night traveling by truck Bertza and two other Yank prisoners were transferred to a farm house near Carrouges. Soon P-47s began a bombardment. In the confusion, Bertza and five other unarmed Yanks escaped and hit in a ditch. Here they were joined by six Nazi luftwaffe men, who, upon being told they were surrounded, gave themselves up on condition they would be taken to the American lines. The Germans said they could obtain a truck, but all would have to march thru tough Nazi S. S. troops to get to it.

It was agreed that the Americans were to march ahead of the Germans, who were still armed, and to act as if they were the Germans' prisoners. In this way they fooled the S. S. troopers and reached the truck.

French Take Over Prisoners.

A mile down the road they encountered 25 Nazi soldiers and an officer, who halted Bertza and his prisoners. Bertza informed them there no longer was a German line and that they were surrounded by Americans, whereupon they surrendered.

Food was running low so the original batch of German prisoners decided to try and find some other escape gap. After several left Capt. Bertza still had 27 prisoners. Soon he encountered an armored group of Free French and turned his prisoners over to them. Then he and the other Yanks headed for the American lines.

Jewish G. I.s Volunteer to Do K. P. on Christmas

Camp Blanding, Fla., Dec. 16 (AP).—There will be no kitchen police duty for any member of the Christian faith at Camp Blanding this Christmas. Jewish soldiers have offered to do all K. P. on that holiday and Maj. Gen. E. W. Fales has accepted the offer.

COUPONS WORTH 1,000 GALLONS STOLEN.

Burglars who broke into the rear door of the service station at 4248 W. 16th st. Friday night, escaped with coupons worth 1,000 gallons of gasoline and six inner tubes valued at $18, Irving Harris, owner, told police yesterday.

CASH FOR USED PIANOS

Grands, Spinets, Small Uprights

Schools, music conservatories, churches, orchestras, bands, military camps and students need pianos. Your idle piano will supply a real war-time need.

Free Appraisal—Phone or Write

CABLE PIANO CO.
HARRISON 1644
228 South Wabash Ave.

SAVE A BUNDLE!

Waste paper is desperately needed to pack food, plasma, ammunition. Save a bundle a week and save a boy's life.

STILL THE GREATEST FINE FOOD VALUES IN CHICAGO

Sunday Dinners AS SERVED AT

Gimbel's
30 WEST RANDOLPH

MINK

$1250

Plus Fed. Ex. Tax

These coats are made of fresh, prime pelts bought direct from the trappers. The styles were designed and created here in our own factory. By selling from maker to you—eliminating all in-between profits—we can present America's best values in Genuine Mink Coats.

GIVE HER A MILLER MINK for CHRISTMAS

BEAUTIFUL NEW CATALOG OF MINK MASTERPIECES FREE ON REQUEST

Open Mon. Night

Miller Fur Co.
166 N. MICHIGAN AVE.

MONDAY—12 NOON TO 9

Present Perfect

2.98

Soft-as-fleece brushed rayon bedjacket

Warm and welcome for those so few hours of leisure . . . reading or breakfasting in bed. Heaven blue or tearose . . . tied up Christmas-pretty with ribbon bows.

EXTRA LARGE AND LARGE SIZES

Order by Mail or Phone RANdolph 9800

LINGERIE—MAIN FLOOR

Lane Bryant
101 N. WABASH AVE.

Enjoy the convenience of a Wieboldt 30-Day Charge Account. Write or Telephone Our Credit Manager.

WIEBOLDT'S
Rings in a Neighborly Christmas

Open Every Night to 9:30 'till Christmas

Christmas Gifts

of Lasting Beauty

Make this Christmas one that will always be remembered . . . by the presentation of a gift of fine jewelry, a watch or a ring whose beauty will endure forever. Choose your fine gifts at Wieboldt's whose quality, materials, fine craftsmanship, absolute honesty are assured. Come in; make your selections now. A small deposit holds your gifts until Christmas. Convenient terms.

A—$125 to $250

B—$125 to $250

C—$99.50

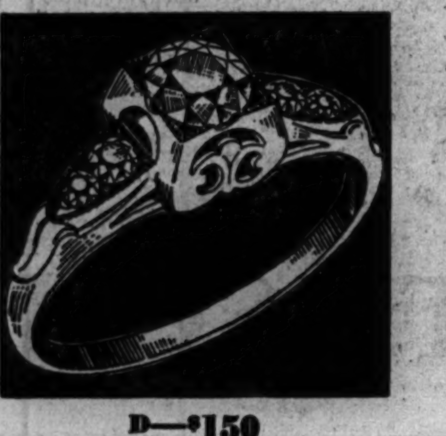
D—$150

E—$33.75

F—$37.50

G—$52.50

H—$24.75

Trim Parker Watch
Lovely 14k yellow gold case simply designed. 17-jewel guaranteed movement. $39.75
Federal Tax Included

Dainty Parker Watch
Yellow gold plated case with matching link bracelet. 17-jewel movement. $39.75
Federal Tax Included

Lady Bulova Watch
Dainty expansion band matches the yellow gold plated case. 17-jewel movement. $49.50
Federal Tax Included

Wieboldt's are authorized dealers for Parker, Bulova, Gruen, Benrus, Helbros, and other fine watches.

Beautiful Rings

A and B—Diamonds of assorted size, 14K gold mountings

$125 to $250

C—Engagement Ring
3 genuine diamonds exquisitely mounted in 14K white or yellow gold. $99.50

F—Double Cameo
Double head gold cameo on black onyx. 10K yellow gold mounting. $37.50

D—Five Diamonds
5 genuine diamonds of outstanding beauty set in 14K yellow gold mounting. $150

G—Diamond Set Onyx
Genuine diamond set in onyx. Popular ultra modern 10K gold mounting. $52.50

E—Handsome Intaglio
Head finely carved in steel hematite. Smart 10K yellow gold mounting. $33.75

H—Heavy Ruby Ring
Large imitation ruby impressively set in attractive 10K yellow gold band. $24.75

Illustrations of Rings Enlarged to Bring out Detail

Rings in this advertisement subject to 20% Federal Excise Tax

A charge, on account of Retailers' Occupational Tax, shall be added to prices herein

Chicago • Evanston • Oak Park

Last Minute Gifts at Straus & Schram

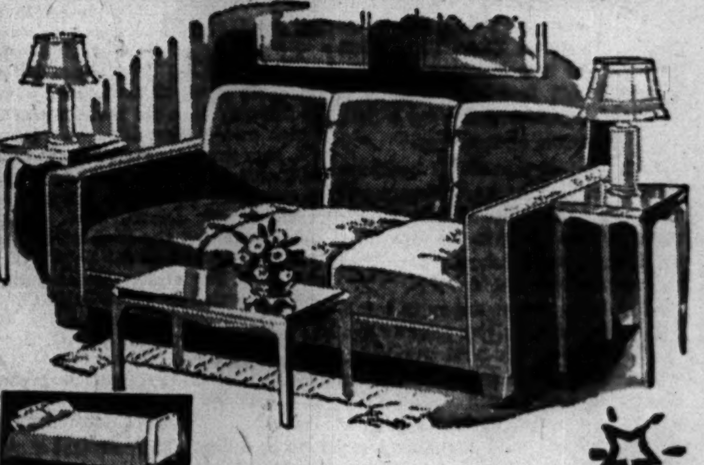

Coil Spring STUDIO Bed DAVENPORT

It will grace your home by day, and open into a most comfortable bed for two at night. PRE-WAR quality coil spring seat and back; custom tailored in colorful, long-wearing LOOP-TEX upholstery, with hidden bedding compartment.

$59.95
Minimum Down Payment
$5 A MONTH

Take up to 12 Months to Pay

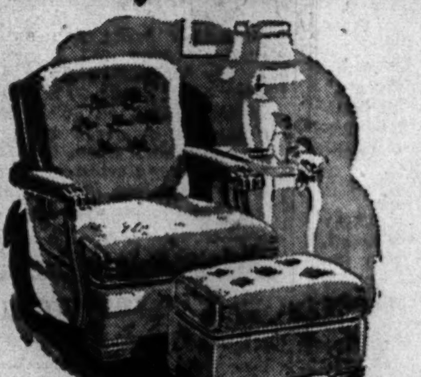

Tilt Chair & Ottoman

$64.50
Minimum Down Payment
$5 A MONTH

Coil spring seat and back — tilts back to rocker comfort; heavy colorful cover with pillow top Ottoman.

Steel Folding Bed and Mattress

All steel, spray enamel finish folding bed with cotton pad; folds completely for easy storage in closet or behind a door. Use it as a "spare" when guests drop in or for every day use.

$15.95
Up to $66.50 Worth for Only
$1.25 A WEEK

Steel Folding Baby Carriage

$17.95
Up to $66.50 Worth for Only
$1.25 A WEEK

Quilted leatherette body with sun visor; duchess gear; chrome pusher; 24-spoke wheels; brake; rubber cushion tires.

"HERCULITE" Top Dinette

Pittsburgh tempered plate glass HERCULITE refectory top; heat and stain resisting; easily cleaned. Extends to seat 6. Solid oak; wheat finish; 4 leatherette chairs; one piece back posts.

$64.50
Minimum Down Payment
$5 A MONTH

Straus & Schram

834-838 W. 63rd St.
1 Block West of Halsted

3318-3322 Lincoln Ave.
1½ Blocks North of Belmont

4128-4130 W. Madison St.
1½ Blocks West of Pulaski (Crawford)

4041-4045 Milwaukee Ave.
at Cicero and Irving Park Road

IN JOLIET—64 NORTH OTTAWA STREET

OPEN EVERY NIGHT UNTIL CHRISTMAS

CHICAGO STORE OPEN MONDAY 12 TO 9 ★ EVANSTON, OAK PARK, GARY, OPEN DAILY 12 TO 9 UNTIL SATURDAY, DECEMBER 23

GIFT Sportswear to Please a Man

From **THE HUB'S** *Third Floor Sports Circle*

—a beautiful spacious floor of sports apparel and novelty gifts such as he'd choose for himself—arranged to make your shopping a *pleasure.*

McGregor

Canadian Inspired

Klondike Jackets $22.50

"He" won't *hibernate* this winter in a water repellant gabardine jacket like this! It's *insulated*—with a sheepskin lining and knit wristlets. It's warm enough for the Canadian wilds where even the wolves howl from the cold! It's smartly designed for comfort in action. It's a jacket he'll be delighted to get and you'll be proud to give. Select one *tomorrow.*

Yours on Request . . . AVIATION CAVALCADE CHART,
"Wings Over the World—Yesterday, Today and Tomorrow"
THIRD FLOOR, SPORTS CIRCLE

THE HUB

Henry C. Lytton & Sons

CHICAGO • EVANSTON • OAK PARK • GARY

A TRIP TO PARIS: DARK, COLD, AND INFLATED PRICES

Civilian Journey Is No Pleasure Tour.

[This is the concluding article on travel and living conditions in southern France and difficulties in reaching Paris.]

BY SIMONE DARRAH.
[Chicago Tribune Press Service.]

PARIS, Dec. 16.—The train from the frontier station of Hendaye limped into Bayonne, only 20 miles away, in complete darkness. There were no porters. One solitary railway employe steered us when we asked where the porters were. In darkness we unloaded our own heavy valises from the train and finally carried them over to the check room in the dismal light of a blue lantern.

Under rain and a cold wind, we made our way and finally found a modest restaurant, where a Basque servant served us the same sort of vegetable soup as we had had at lunch, fried eggs on white beans, some carrots, and an apple for the reasonable price of 65 cents.

Rooms at the Terminius hotel in Bayonne cost $1.50. They were unheated and the running water was cold. Everything was cold.

Train for Bordeaux.

At 6 o'clock the next morning there was a train for Bordeaux—the next lap of the trip. It was all second and third class, cold, and packed with people standing in corridors and encumbered with all kinds of packages and valises. There were women, miserable and in rags, alongside others wearing incredible turbans.

The women sat on boxes and baggage, knitting thruout the whole trip.

We finally reached Bordeaux. In the train I had gotten a tip from a passenger that at the Grappe d'Or restaurant in Boredaux one could lunch without ration tickets. The meal began with soup and oysters followed by a mess of tripe that was inedible and a green apple. It cost about $3.

Afterwards I went to the postoffice to send a message to Paris. The wire had to be stamped by the police. That meant another half hour's walk and standing in a line of mutilated soldiers and pregnant women, all waiting for their social service remittances. Back at the postoffice there was an immense line before the telegraph window. Time was short for the train.

Zigzag Trip to Paris.

Finally I left Bordeaux at 7 o'clock in the evening and reached Paris at 2:30 the next afternoon on a long, zigzagging trip thru Montauban.

Looking out from our warm sleeper, there was an unending spectacle of gorged rivers and villages being flooded by the continued rains.

About 100 miles from Paris the train passed over Pont des Aubraies, which the retreating Germans had blown up with dynamite. Reconstruction of the bridge had been difficult and only recently have trains been passing over it. Our train crawled slowly along over three-quarters of a mile of rails, over hurriedly fixed piles.

The train reached Paris on time. The French capital no longer is the luxurious center of easy living for civilians it once was. All the best hotels and most of the small ones are requisitioned either by the American army or the French government.

Contrast in Crowds.

One was struck by the crowd of emaciated men in contrast to others who seemed as plump as usual. With them were elegant women wearing Chinese clog shoes on high soles, and wide clothes of every ridiculous shape. The clothes seemed to have no real beauty but plenty of chic. Some women bicycled, carrying umbrellas and dodging the dangerous traffic. Everywhere there were American soldiers and American vehicles.

At nightfall, in the semi-blackout, I found my way to a black market restaurant where for $6 I got a dinner of soup, cheese croquette, a pear, and one glass of wine. Prices are worse in Paris than in the provinces.

The next day friends described the horrible four days that preceded the liberation of Paris when there were machine guns at every corner.

French women are criticized for kissing and hugging soldiers in their jubilation over their liberation, but they just laugh.

Four hard years of struggle have given French women more authority and political power. Many of them fought with the Maquis [patriots]. They are going to vote in the next municipal elections for the first time in this country. Since the first and strongest impression one gains is that the French nation is dangerously split, the women's vote is expected to reflect this diversity of views.

International Parrot to Take Wing

Mrs. Ulric Cordeau and grandson, Richard McNab, with "Polly," a 34 year old parrot whose transfer today from her kitchen perch (above) to parlor of Cordeau home in Derby Line, Vt., will entail an international crossing from Quebec province Canada, to Vermont, U. S. A. International boundary runs thru kitchen, woman and boy being on Vermont side and parrot on Canadian side. Special permission had to be obtained from United States public health service for parrot's move. [Associated Press Wirephoto.]

FAMILY CALLED TO BEDSIDE OF MAJ. M'LAUGHLIN

Close relatives of Maj. Frederic McLaughlin, 67, millionaire coffee importer and owner of the Chicago Blackhawks hockey team, who has been in Lake Forest hospital for several months, were summoned to his bedside last night when his condition became critical. Maj. McLaughlin, whose home is at 1194 N. Green Bay rd., Lake Forest, suffered a cerebral spasm last May. With him last night were his wife, Irene Castle McLaughlin, who has lived apart from him for several years, and their son, Billy, a student at Culver Militatry academy. A daughter, Mrs. Barbara Kreutz, wife of an ensign, is in Seattle, Wash.

CASH FOR YOUR
DIAMONDS
Bring Your Diamonds Directly to Us
You Receive Cash Immediately
HIGHEST PRICES WILL BE PAID
We also purchase JEWELRY and GOLD ARTICLES
Member Chicago Association of Commerce
AMERICAN DIAMOND SYNDICATE
37 SOUTH WABASH AVENUE
Corner Monroe Street Third Floor
BUY U. S. WAR BONDS

Mandel's

Store Hours Monday: Noon to 9 P. M.

Christmas Previews
for Your Leading Man!

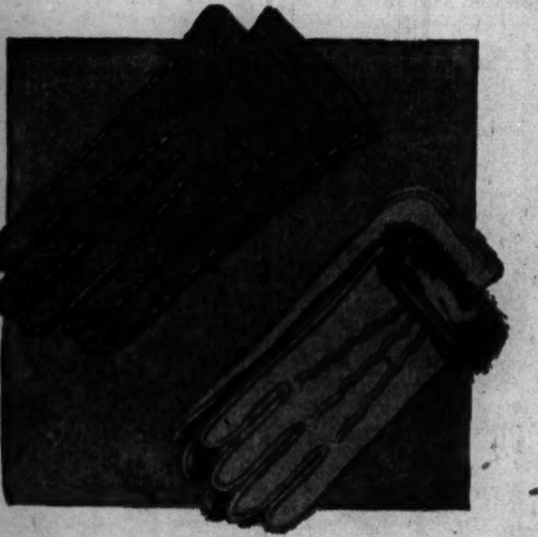

Warm-Hearted Gloves for Cold-Hearted Days
$3.95
The finest quality gloves, including samples from master glove makers. Fur-lined or wool-lined capeskins and suedes for warmth. Whipped-stitched side-wall pigskins, soft capeskins, goatskins and suedes for dress or sportswear. Sizes 7½ to 10½.

Mandel's Dunhaven Ribbed Warm Wool Winter Hose
94c
Made of 100% fine wool yarn with heel and toe reinforced with mercerized cotton. True to the Dunhaven tradition of long-lived elasticity and snug fit. Exclusively at Mandel's. In plain heather shades: Oxford grey, navy, brown and wine. Sizes 10 to 13.

B.V.D. Ruggers Sport Shirts for Active Men
$5
Sturdi-gab shirts! He'll like them open at the neck for sportswear or with a tie for work. Of durable rayon fabric, guaranteed washable by 35,000 laundries. Chevrons or checks in blue, tan or green. Sizes 1, 2, 3, 4. A gift he'll wear and wear.

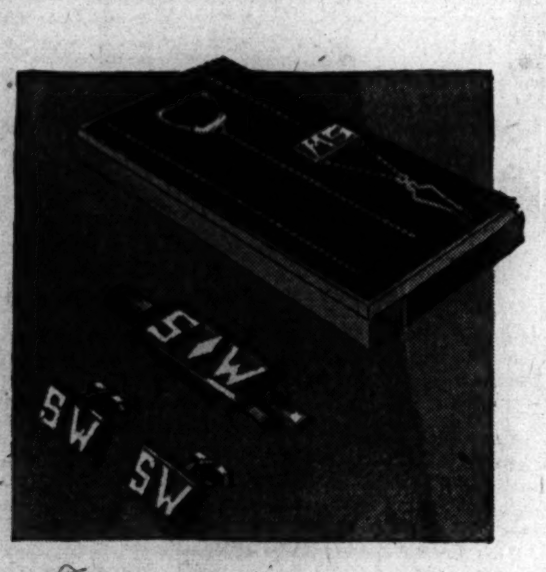

SWANK Aristogram Sterling Jewelry
Distinction with a personal slant . . . the wearer's own initials proudly wrought in sterling silver.
Cuff Links $2.50*
Tie Clip $3.50*
Key Chain $5*
Collar Bar and Tie Chain Set .... 3.50* (Not shown)

*Plus 20% Federal Excise Tax
Men's Furnishings . . First Floor . . Wabash

MANDEL BROTHERS

Mandel's

Monday Store Hours, 12 Noon to 9 P. M.

Home Gifts...

Good Choosing for the "Home" Stretch

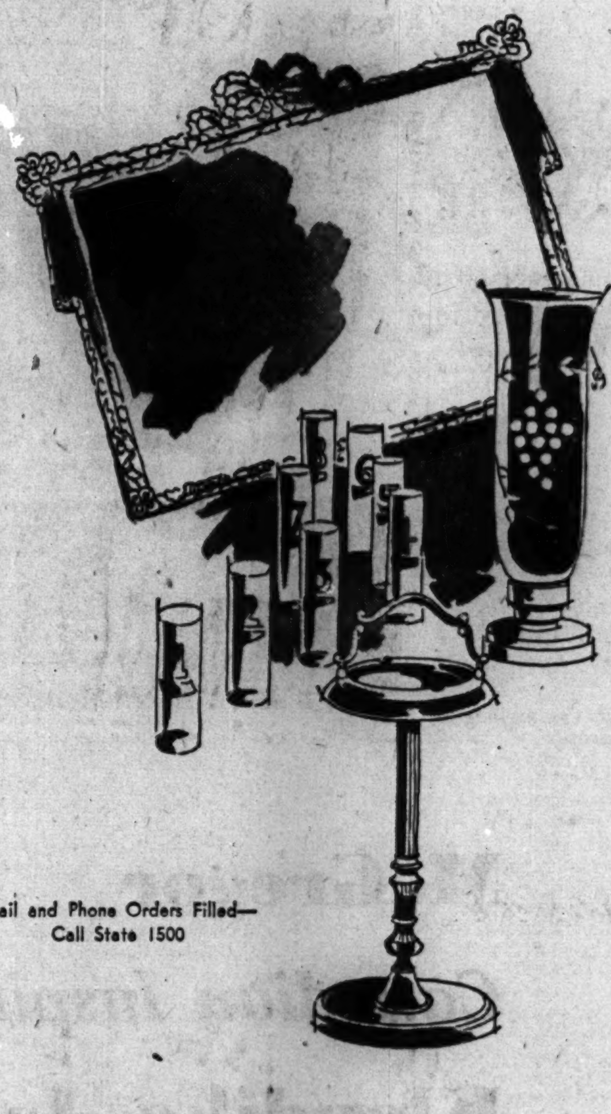

FRAMED MIRRORS
All plate glass, with attractive gilt frames. There's a choice of 5 pleasing styles, average size 29"x34" over-all or 28" circle $10.98

RUBY GLASS CHIMNEY LAMP
Charming for buffet or mantle . . . cut design on tall ruby chimney. Heavy chrome plate bases. Standard bulbs may be used. 12" tall. Pair $14.98

NUMBERED HIGHBALL SET
Tall 12 oz. crystal highball glasses, with numbers one to eight etched in a satin finish. Makes it easy to tell which glass is whose! .... set $2.98

METAL FLOOR SMOKERS
A man would like this sturdy smoker . . . bronze finished, with onyx trim and convenient handle. Complete with removable glass ash tray .. $7.98

Mail and Phone Orders Filled—Call State 1500

Mandel's China, Lamps . . Seventh . . State

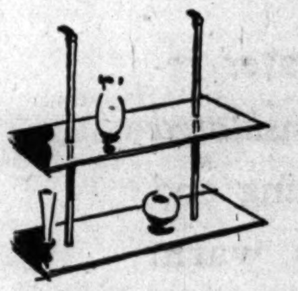

WALL, WINDOW SHELF
Double glass shelves with white posts. These wall or window shelves are handy for small plants, cosmetics, etc.
$1.49

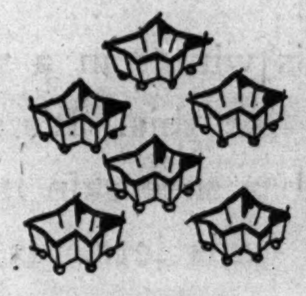

GLASS MOLD SETS
Ring or star mold sets that make salads and desserts extra appetizing. Oven-proof, too. Individual size.
6 for $1

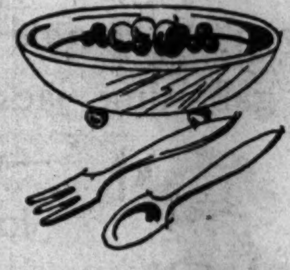

WOOD SALAD BOWL
Highly polished with gay hand painted designs. Fork and spoon included. They make a charming gift.
$2.25 and $3.25

HORS D'OEUVRES TRAY
"Lazy Susan" type . . . a sectioned glass tray on a revolving chrome painted metal base. Nice for parties or for family meals $1.49

COOKIE JARS
Dutch Boy or Dutch Girl . . . in delightfully colored pottery. Cookie jars are a family institution, and these gay ones will surely please. Each,
$2.25

POTTERY KITCHENWARE
A water pitcher or teapot, in pretty colors to brighten a kitchen. Durable and attractive. Pretty and practical gift. Each $1

SHOWER CURTAIN SET
Du Pont *Cordura shower curtain set in florals. A waterproof shower curtain and matching window drapes. Choice of colors. Set. $5.95
*Reg. U. S. Pat. Office

HAMPER AND BASKET
Matching pieces for the bathroom. Sturdily made of wood and wicker.
Hamper $3.98
Waste Paper Basket .. $1.75

PORCELIER
6 to 8 cup drip type coffee maker of porcelain, with removable top. Lower makes a charming table server. You'll get grand coffee from this.
$1.98

ELECTRO-STATIC BRUSH
No bristles . . . but a wonderful dust remover that pulls the dust from your clothes. Won't snag or roughen fabrics. For upholstery, too.
$1.75

SERV-A-BAR
For your host . . . a smart handbar . . . with glasses and decanter that fit snugly in place. Mahogany finish server. For gracious entertaining.
$3.95

CHROME STEEL CHAIRS
For dinette or any other room. Choice of five colors in padded leathrette seats and backs. Tubular chrome, plated directly on steel.
$7.95

Mandel's Housewares . . Seventh . . Mezzanine
Mail and Phone Orders on Total Purchase of $2 or More

MANDEL BROTHERS

BIG U.S. TANKER SUNK BY BLAST; ONLY 2 SURVIVE

Crewman Tells of Fight Against Blazing Sea.

Washington, D. C., Dec. 16 (AP).—A large American tanker carrying supplies to the European theater sank in the Atlantic several weeks ago after a "terrific explosion," the war shipping administration announced today.

The announcement said it was believed the tanker, identified as the Jacksonville, had been torpedoed. There were only two survivors, Frank B. Hodges, Tampa, Fla., a merchant marine water tender, and Raymond Wegs, Brooklyn, a seaman in the navy armed guard.

The WSA did not announce the number of casualties. Large tankers normally carry a crew of approximately 50. The size of navy gun crews varies, and sometimes they are as large as 30 or 40.

Crew Member Tells of Blast.

The following is Hodges' story as made public by the WSA:

"When the explosion blasted the ship I ran out of the mess room and found the vessel enveloped in flames and smoke. I tried to reach the boat deck to get my life jacket, but flames and smoke soon engulfed me. I managed to reach the stern rail and jumped.

"I had to keep under the water intermittently until I found a break on the surface where there were no flames. I managed to reach the windward side of the ship. As I cleared the flames I saw many of the crew floating on the water, but I could not recognize any because their faces were charred. I recall attempting to hold one man up, but it was impossible to do so.

"I was told that I was picked up about an hour and a half after, in a delirious condition, by a United States destroyer escort."

Treated in British Hospitals.

Both Hodges and Wegs, suffering severe burns, were rescued by the destroyer escort. They were treated in British hospitals and the United States army hospital in Belfast, Ireland, before being returned to this country.

The Jacksonville was of a tanker class known as T-2. These tankers, of nearly 17,000 tons, are capable of carrying approximately 135,000 barrels of petroleum products.

The tanker, built by the Kaiser Company, Inc., Portland, Ore., and delivered Jan. 13, 1943, was under the command of Capt. Edgar Winter, Long Beach, Cal. It was operated by the Deconhil Shipping company, San Francisco, Cal., for the WSA.

Pacific Pups

[Associated Press Wirephoto.]

Corp. Max Dee of Southbury, Conn., carrying knapsack containing puppies picked up on an American beachhead on a South Pacific island.

Britons in U. S. to Talk of Goods for Europe

Washington, D. C., Dec. 16 (AP).—British Minister of State Richard Law and a party of experts arrived in Washington by plane this afternoon. They are here to discuss supply problems in liberated European territories.

10 B-29 FLYERS RESCUED AFTER DRIFTING 11 DAYS

21ST BOMBER COMMAND HDQ., Saipan, Dec. 16 (AP).—Ten happy men who survived a B-29 water landing in returning from the Tokyo raid of Dec. 3 and spent 11 days afloat on three rafts rejoined their unit today.

The plane's co-pilot went down with the ship, but the other 10 escaped injury and weathered the long sea wait in such good condition that none was hospitalized.

They were picked up by a destroyer more than 300 miles north of Saipan almost at the same time that another destroyer was picking up 11 survivors from another B-29 crash 300 miles away. This plane was returning from the Nagoya raid, Dec. 13. These 11 were brought here yesterday.

Fort Encased in Ice.

The survivors of the Tokyo strike included Sgt. Franklin Moore Jr., Oshkosh, Wis., and Radio Operator Corp. Orville J. Granneman, St. Louis, Mo.

Capt. Francis J. Murray of Brooklyn, N. Y., skipper of the B-29, told how the Super Fortress became a terrible ice-encased trap over Tokyo, when the defrosting equipment failed. Thick frost on the windows prevented the pilots from seeing other planes in their formation and forced them to drop out to avoid a collision.

Bombardier Thomas L. Waters of Neponset, N. Y., was unable to see when the other planes in the formation dropped their bombs and was forced to drop his by guess—probably in the center of Tokyo—and the gunners were unable to see the enemy fighters, which concentrated their fury on the blinded B-29.

Three Engines Quit.

The plane lost first one engine and then another and finally a third just before she was "ditched" at 8:30 p. m. in heavy swells. The plane broke in two in the middle. All but the co-pilot got out within two minutes, Capt. Murray said.

The tail end of the plane sank within 10 minutes and the nose went down a half hour later. For five days the men in the three rafts kept their position and then gave up hope and started sailing toward the Philippines with the wind and the current.

"We rationed food and water," said Capt. Murray. "In 10 days, five planes passed over us very high without seeing us—B-24s. At 2:30 p. m., Dec. 13, we heard a plane over us which turned out to be another navy B-24.

Rescue Plane Sees Rocket.

"We fired three rockets. The plane saw the last one and circled back. Every one of us cried and we are not ashamed to admit it."

Next morning, A PBM [Martin Mariner] piloted from a base in the Marianas by Navy Lt. Robert W. Kobert of Sioux City, Ia., sighted the men and dropped a note saying they would be picked up within an hour by a destroyer. They were—at 9:15 a. m.

1/2 CARAT DIAMOND RING

A Most Unusual Value!

The sparkling Blue White center diamond is guaranteed to weigh one-half carat. Smartly tailored style. 18K gold mounting set with four perfectly matched side diamonds.

$125.00 Fed. Tax Add.

MONEY REFUNDED IF WE CAN BE UNDERSOLD

OPEN EVERY NIGHT TILL XMAS

DONALD'S JEWELERS

34 W. WASHINGTON ST.

Mandel's

Monday Store Hours, Noon to 9 P.M.

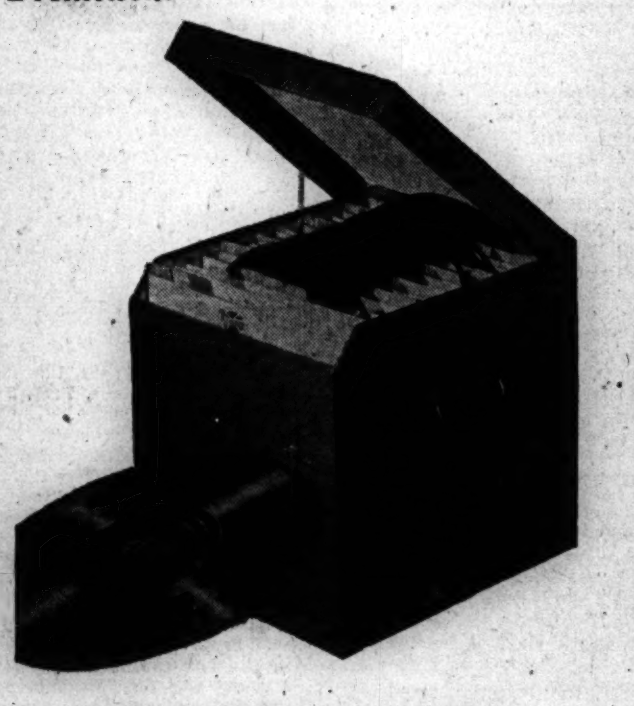

Sturdy, Indexed Rec-O-Bin

A Case for Record Lovers

Protection for your fine phonograph records . . . a case that holds 100 ten-inch records, and protects them from dust, scratches, weather. Index on cover. **$2.95**

Record Albums—Two-tone in color . . . for 12" records. Assorted colors. Limited quantity. **79c**

Mail and Phone Orders Filled—Call State 1500

Mandel's Records . . Seventh . . Mezzanine

MANDEL BROTHERS

Mandel's

It's all in the Bag for Christmas

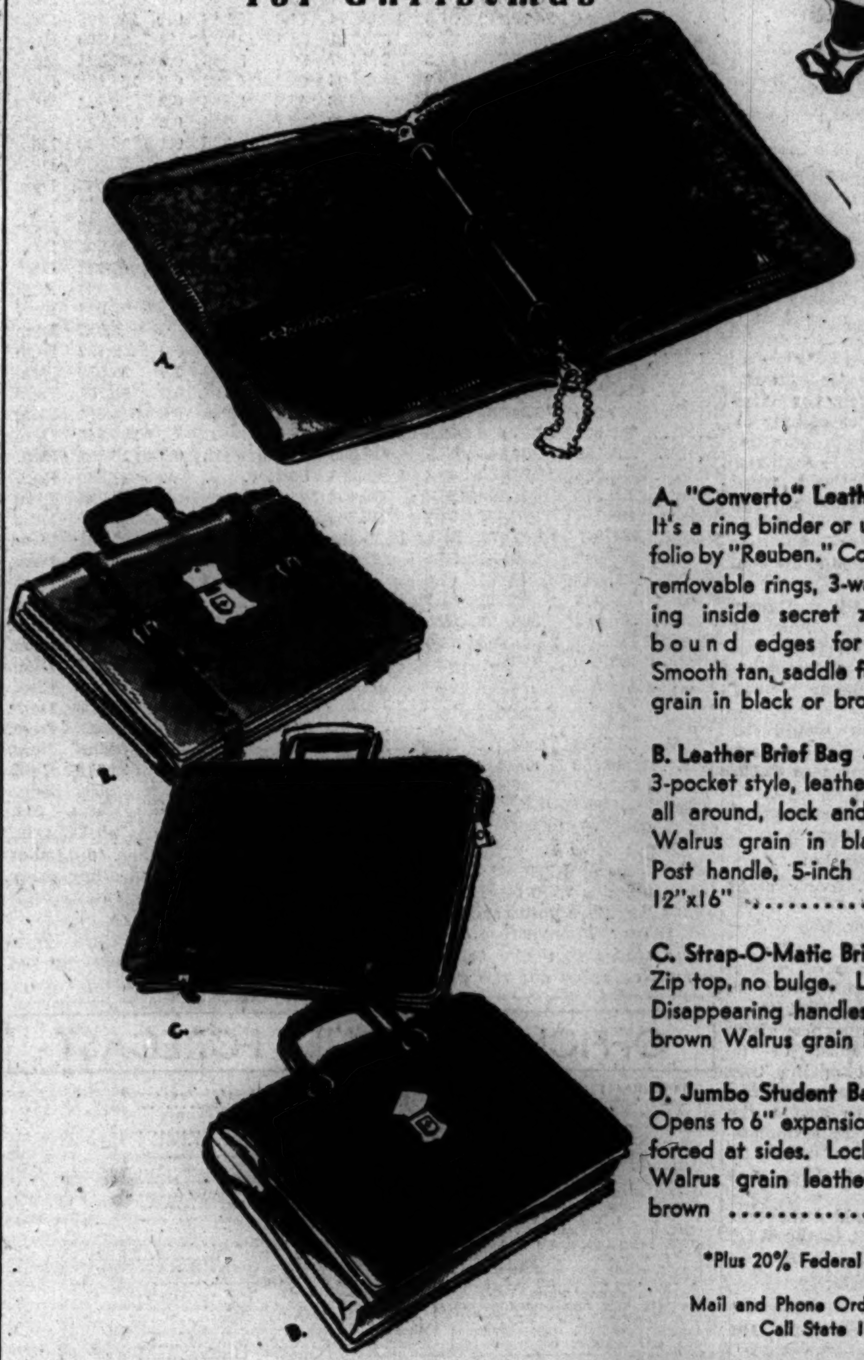

A. "Converto" Leather Ring Binder
It's a ring binder or underarm portfolio by "Reuben." Convertible metal removable rings, 3-way zipper closing inside secret zipper pocket, bound edges for longer wear. Smooth tan, saddle finish or Walrus grain in black or brown...**$8.95***

B. Leather Brief Bag
3-pocket style, leather gussets, strap all around, lock and key. Sturdy Walrus grain in black or brown. Post handle, 5-inch expansion. 12"x16" **$5.50***

C. Strap-O-Matic Brief Bag
Zip top, no bulge. Large capacity. Disappearing handles. In black or brown Walrus grain leather... **$5***

D. Jumbo Student Bag
Opens to 6" expansion. Metal reinforced at sides. Lock and key. Of Walrus grain leather in black or brown **$5***

*Plus 20% Federal Excise Tax

Mail and Phone Orders Filled—Call State 1500

Stationery . . First Floor . . Wabash

MANDEL BROTHERS

Monday Store Hours: Noon to 9 P. M.

Mandel's

TOYS...20% to 70% Off!

THESE ARE ONLY A FEW OF THE HUNDREDS OF TOYS DRASTICALLY REDUCED IN TIME FOR CHRISTMAS!

Ferris Wheel—Colorful action toy for young noiselovers. Ferris wheel revolves when toy is pulled. Was $2.25. Now......... **$1.79**

Wood Wheelbarrow—A gay red wheelbarrow for the would-be gardener. Light and easy to handle. Was $1.59. Now........... **79c**

Doll Shoo-Fly—Dolly can ride in this pint sized shoo-fly that's just like her little mother's. Light weight—easy to carry. Was $1. Now **79c**

Football Game—"Stars on Stripes" football game. Simple way to learn football, fun to play at home. Was $1.98. Now **$1.49**

Rocker Shoo-Fly—Choose a rockaby horsie or duck. Strongly built, with wide seat and sturdy rockers. Was $2.98. Now......... **$1.98**

Jr. Miss Hat Shop—She'll love to make hats for her dollies, with this set of hats and trimmings. Was $2.25. Now **$1.79**

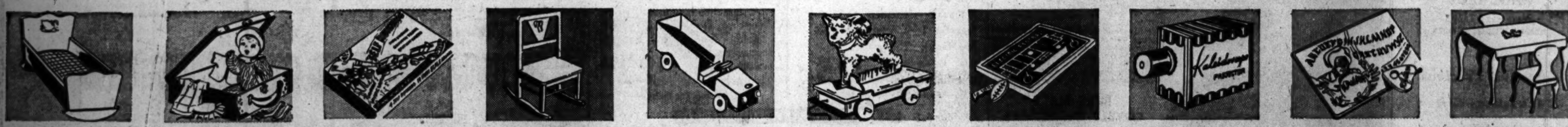

Doll's Cradle—Blue leatherette cradle, nicely padded. It's 12"x19" and will be oh, so comfortable for dolly. Was $4.98. Now..... **$3.98**

Suitcase Doll—A baby doll with her own suitcase, bottle, change of clothes. She drinks and wets. Was $2.49. Now **$1.98**

Truck Assembly Set—Self running. Makes 5 trucks, easily assembled. Made of die-cut paper. Ideal for mechanics. Was $1. Now...... **29c**

Red Chair or Rocker—Sturdily built, scaled to small fry size. The pieces match. Each piece formerly was $1.69. Now **$1.19**

Metal Truck—All metal body on wooden chassis with metal wheels. Made to take a youngster's rough treatment. Was $1.75. Now **59c**

Pull Toy—Pick a dog, lamb or pony and set it up for your young one. Cardboard and wood. Was 59c. Now **19c**

Electric Games—Choice of football or baseball. May be used with or without Pen-Lite battery. Was $1.98. Now **$1.39**

Kaleidoscope—Colorful designs projected like a lantern slide, changing with a mere twist. Was $1.09. Now **79c**

Rajah Spirit Board—This mysterious talking board spells out answers to questions. Is a party favorite everywhere. Was $1.69. Now...... **98c**

Table and Chair Set—Red enamel table and chair set for little tots. Was $6.95. Now **$4.95**

Doll Crib—Pink or blue crib, 12"x18" with mattress and pillow. Perfect for little dolly's nap. Was $3.98. Now **$2.98**

Wall Blackboard—A wall blackboard with wooden shelf to hold chalk. Perfect for playing school. Was $1. Now **79c**

Coast Artillery Gun—Coast artillery gun mounted on platform with wheels, and noise maker. Camouflaged. Was $1.98. Now..... **$1.49**

Bag of Blocks—Hardwood, many shaped blocks in a mesh bag. For the toddler set. Easy to handle. Was $1. Now **69c**

Toy Dishes—Colorful. 17-piece green glass tea set for young hostesses! Cups, saucers, etc. Was $1. Now **79c**

Constructo Sets—Clever construction set that may be used to make any number of interesting items. Was $1.25. Now **69c**

Doll House—Gay red and white doll house with cardboard furniture. Sorry, no mail, phone orders. Was $3.98. Now......... **$2.49**

Rocking Chair—Just like Grandma's and as sure to please. Maple finish, small size. Sturdy, well-constructed. Was $3.98. Now.... **$2.98**

Little Red Wagon—Just the size for youngsters to be able to pull easily. Lots of room for their toys. Was $1.98. Now........... **98c**

Bouncing Horse—A sturdy toy to strenghten baby's legs. Strong seat with strap, and handles. Was $8.50. Now **$3.95**

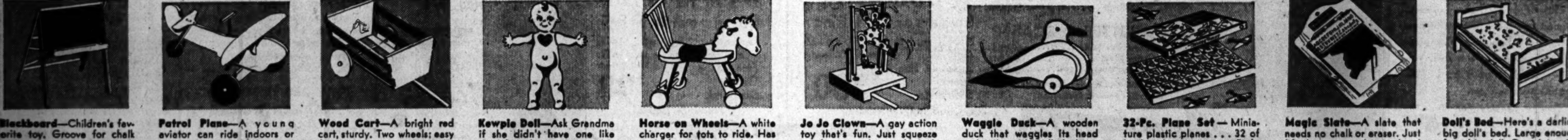

Blackboard—Children's favorite toy. Groove for chalk and eraser. Animal and alphabet trim. Was $3.49. Now **$2.49**

Patrol Plane—A young aviator can ride indoors or out in this cleverly designed patrol plane. No mail or phone orders. Was $5.49. Now **$3.95**

Wood Cart—A bright red cart, sturdy. Two wheels; easy for youngsters to trundle their toys around in. Was $2.25. Now........... **98c**

Kewpie Doll—Ask Grandma if she didn't have one like this when she was young. It's 11" high and ready to dress. Was $1.69. Now..... **$1.19**

Horse on Wheels—A white charger for tots to ride. Has push handle in back, easy movement. No mail, phone orders. Was $6.95. Now **$4.95**

Jo Jo Clown—A gay action toy that's fun. Just squeeze two bars together, and watch Jo Jo perform! Was $1.59. Now **98c**

Waggle Duck—A wooden duck that waggles its head and tail as it's pulled along. Colorful, novel pull toy. Was $1.39. Now........... **98c**

32-Pc. Plane Set—Miniature plastic planes . . . 32 of 'em! . . . Instructions on flight formation. Young fellows love it. Was $1. Now...... **69c**

Magic Slate—A slate that needs no chalk or eraser. Just lift the page and it is clean! Favorite writing tablet for kiddies. Was 98c. Now. **69c**

Doll's Bed—Here's a darling big doll's bed. Large enough for a big doll. Complete with mattress. Was $2.39. Now............... **$1.79**

Mail and Phone Orders Filled (unless otherwise indicated) on Total Purchases of $2 or more, while limited quantities last—Call State 1500.

Mandel's Toytown . . Sixth . . Wabash

MANDEL BROTHERS

WARD WORKERS AWAIT 'JUSTICE,' WLB CHIEF SAYS

Pay Increases Not Given, Davis Asserts.

Washington, D. C., Dec. 16 (AP).—Chairman Davis of the war labor board said tonight that the "underpaid workers" of Sewell Avery, board chairman of Montgomery Ward, are "still waiting for justice to be done them."

Davis said Avery "draws a veil" over the company's "refusal to increase its substandard wages" by giving the impression "that maintenance of membership is the only issue involved in the Detroit strike."

Seven Cities Affected.

The statement by Davis followed by one day an order by the WLB to Montgomery Ward to comply by Monday with directives in six cities in addition to Detroit — Chicago, Denver, St. Paul, Portland, Ore.; San Rafael, Cal., and Jamaica, N. Y. The WLB had stated that, if the company fails to comply, the case would be certified to Economic Stabilization Director Vinson.

"Nowhere does he [Avery] mention the fact that for over six months the company has not put into effect the wage adjustments directed by the war labor board," Davis asserted.

"These adjustments would increase the minimum basic salary rate in the Detroit stores to $20.25 for a 44 hour week, or 46 cents an hour, with diminishing increases to those above the minimum.

Wage Boosts Not Made.

"Nowhere does Mr. Avery state that a bureau of labor statistics survey, made at the company's own suggestion, showed the company's rates to be below those of comparable stores in the community.

"The increases have not been made, despite the assurance given by the company's counsel to the house committee last spring that it had been the company's practice from the beginning to accept the wage orders or wage recommendations of the war labor board regardless of how unfair they may have been."

In Chicago Avery said a message probably would be sent to the WLB early next week.

AFL Claims Majority.

Detroit, Mich., Dec. 16 [Special].—Jack Talbot, an official of the AFL retail clerks' union, charged today that CIO officials called the strike at Montgomery Ward's suburban Royal Oak store, where three persons were injured by pickets yesterday, because they knew a majority of the employes favored AFL affiliation. He said 90 per cent of the 200 store employes are AFL members.

ELECTORS NAME PRESIDENT IN VOTE TOMORROW

Washington, D. C., Dec. 16.—President Roosevelt gets elected to a fourth term Monday. The vote won't be counted for nearly three weeks, but it will be 432 for him to 99 for Gov. Dewey.

Those electors you voted for Nov. 7 will get together in each state Dec. 18 for the voting which technically determines who will run the country in the next four years. Congress does the counting Jan. 6, at a joint senate-house session. And that makes the result official.

While some official counts are still under recheck, the latest totals last night showed a plurality of 3,592,769 for Mr. Roosevelt.

[Vote for President by states, showing percentage polled by both major parties and others, will be found in adjoining column.]

The tabulation to date shows: Total votes cast, 47,969,828. Roosevelt got 25,610,946 and Dewey 22,018,177. Other candidates polled 340,705, or 0.7 per cent.

GOLDBLATT BROTHERS
STATE STREET AND NEIGHBORHOOD STORES

The Most Precious Christmas Gift . . . Good Eyesight

Arcway Eyeglasses for Corrected Vision

This Christmas, give yourself good eyesight! Wear the new modern Arcways. Complete with competent eye test, yellow gold frames and 10K gold nose bridges.

Arcway Glasses for Near or Far Vision. Complete.... 6.95

Arcway Bifocals. Complete.... 9.95

Optical Dept. Directed by Dr. D. M. Appel, O. D. (Not in Indiana)

State St. Store Balcony
Also Neighborhood Stores

Vote for President by States

[Copyright: 1944: By the Associated Press.]

The vote for President in the Nov. 7 election, compiled by the Associated Press to show the percentage of the total popular vote polled by each major party and the minor parties, together with the plurality of the winning party:

State—	Tot. vote.	Dem.	Pct.	Rep.	Pct.	Other.	Pct.	Plurality.	
Ala.	244,743	198,918	81.3	44,540	18.2	1,285	0.5	154,378	Dem.
Ariz.	137,213	80,926	58.9	56,287	41.1	.....	..	24,639	Dem.
Ark.	214,954	148,965	69.3	65,551	30.5	438	0.5	83,414	Dem.
Cal.	3,518,814	1,988,564	56.5	1,512,965	43.0	17,285	0.5	475,599	Dem.
Colo.	505,039	234,331	46.4	268,731	53.2	1,977	0.4	34,400	Rep.
Conn.	831,993	435,146	52.3	390,527	46.9	6,320	0.8	44,619	Dem.
Del.	125,361	68,166	54.4	56,747	45.3	448	0.4	11,419	Dem.
Fla.	482,803	339,377	70.3	143,215	29.7	211	0.0	196,162	Dem.
Ga.	328,111	268,187	81.7	56,506	17.2	3,418	1.5	211,681	Dem.
Idaho	208,321	107,399	51.5	100,137	48.1	785	0.4	7,262	Dem.
Ill.	4,036,061	2,079,479	51.6	1,939,314	48.0	17,268	0.4	140,165	Dem.
Ind.	1,672,091	781,403	46.7	875,891	52.4	14,797	0.9	94,480	Rep.
Iowa	1,052,601	499,876	47.5	547,267	52.0	5,458	0.5	47,391	Rep.
Kas.	733,776	287,458	39.2	442,096	60.2	4,222	0.6	154,638	Rep.
Ky.	867,921	472,589	54.5	392,448	45.2	2,884	0.3	80,141	Dem.
La.	358,506	288,000	80.3	70,382	19.7	124	0.0	217,618	Dem.
Maine	296,400	140,631	47.5	155,434	52.4	335	0.1	14,803	Rep.
Md.	609,419	316,138	51.9	293,281	48.1	.....	..	22,857	Dem.
Mass.	1,960,625	1,035,296	52.8	921,350	47.0	4,019	0.2	113,946	Dem.
Mich.	2,205,217	1,106,899	50.2	1,084,423	49.2	13,895	0.6	22,476	Dem.
Minn.	1,126,159	589,864	52.4	527,416	46.8	8,879	0.8	62,448	Dem.
Miss.	172,379	160,792	93.3	11,587	6.7	.....	..	149,205	Dem.
Mo.	1,571,678	807,357	51.4	761,175	48.4	3,146	0.2	46,182	Dem.
Mont.	207,355	112,556	54.3	93,163	44.9	1,636	0.8	19,393	Dem.
Neb.	563,126	233,246	41.4	329,880	58.6	.....	..	96,634	Rep.
Nev.	54,234	29,623	54.6	24,611	45.4	.....	..	5,012	Dem.
N. H.	229,630	119,668	52.1	109,916	47.9	46	0.0	9,752	Dem.
N. J.	1,963,761	987,874	50.3	961,335	49.0	14,552	0.7	26,539	Dem.
N. M.	152,221	81,389	53.5	70,688	46.4	144	0.1	10,701	Dem.
N. Y.	6,311,930	3,304,238	52.4	2,987,647	47.3	20,045	0.3	316,591	Dem.
N. C.	789,554	527,399	66.6	262,155	33.2	.....	..	265,244	Dem.
N. D.	220,171	100,144	45.5	118,535	53.8	1,492	0.7	18,391	Rep.
Ohio	3,153,056	1,570,763	49.8	1,582,293	50.2	.....	..	11,530	Rep.
Okla.	720,973	401,549	55.7	319,424	44.3	.....	..	82,125	Dem.
Ore.	480,147	248,635	51.8	225,365	46.9	6,147	1.3	23,270	Dem.
Penn.	3,794,787	1,940,479	51.1	1,835,048	48.4	19,260	0.5	105,431	Dem.
R. I.	297,948	174,431	58.5	123,517	41.5	.....	..	50,914	Dem.
S. C.	103,375	90,601	87.6	4,610	4.5	8,164	7.9	85,991	Dem.
S. D.	232,073	96,711	41.7	135,362	58.3	.....	..	38,651	Rep.
Tenn.	510,692	308,707	60.5	200,311	39.2	1,674	0.3	108,396	Dem.
Texas	1,150,343	821,605	71.4	191,425	16.6	137,313	12.0	630,180	Dem.
Utah	247,979	150,088	60.5	97,891	39.5	.....	..	52,197	Dem.
Vt.	125,347	53,820	42.9	71,527	57.1	.....	..	17,707	Rep.
Va.	388,485	242,276	62.4	145,243	37.4	966	0.2	97,033	Dem.
Wash.	856,328	486,774	56.8	361,689	42.2	7,865	1.0	124,885	Dem.
W. Va.	715,596	392,777	54.9	322,819	45.1	.....	..	69,958	Dem.
Wis.	1,339,152	650,413	48.6	674,532	50.4	14,207	1.0	24,119	Rep.
Wyo.	101,340	49,419	48.8	51,921	51.2	.....	..	2,502	Rep.

Tot. vote.	Democrat.	Pct.	Republican.	Pct.	Plurality.	Others.	Pct.
47,969,828	25,610,946	53.4	22,018,177	45.9	3,592,769	340,705	0.7

Note: New York Democratic vote includes: 496,405 American Labor party votes and 329,235 Liberal party votes; South Carolina other party votes includes 7,799 for Harry F. Byrd; Texas other votes include 135,439 Texas Regulars votes [an anti-Roosevelt faction].

[Note: Percentages of votes received by parties do not total 100 in some states in above table. This is because space limitations do not permit carrying out the percentage beyond a single decimal.]

OFFICIAL WEATHER FORECAST

The United States weather bureau forecast for today and tomorrow and yesterday's table of records follow:

INDIANA: Partly cloudy this forenoon; becoming colder; scattered snow flurries this afternoon and tonight; partly cloudy and cold tomorrow; fresh winds.

LOWER MICHIGAN: Snow flurries and moderately strong winds today and tonight; decreasing cloudiness and diminishing winds tomorrow; colder this afternoon and tonight; continued cold tomorrow.

UPPER MICHIGAN: Snow flurries and colder today and tonight; fresh to strong winds; partly cloudy and cold tomorrow.

WISCONSIN: Snow flurries and colder and fresh to strong winds today and tonight; generally fair and cold tomorrow.

IOWA: Scattered snow flurries today; clearing tonight; generally fair tomorrow; colder today and tonight; continued cold tomorrow.

Place of observation. State of weather. Dec. 16, 7:30 p. m. Central war time.	Highest last 12 hours...	Lowest last 24 hours..	Precipitation last 24 hrs.
East central states—			
Carbondale, clear	32	28	...
Chicago, clear	22	14	.02
Cincinnati, clear	34	28	.01
Cleveland, cloudy	32	28	.02
Columbus, clear	32	26	.01
Detroit, cloudy	33	29	.01
Escanaba, cloudy	27	18	.01
Grand Rapids, cloudy	29	22	Trace
Green Bay, cloudy	22	16	Trace
Indianapolis, clear	33	19	Trace
Louisville, clear	33	27	Trace
Madison, cloudy	23	13	...
Marquette, snow	24	20	.09
Memphis, clear	46	32	...
Milwaukee, cloudy	20	14	Trace
Nashville, clear	42	34	...
S. Ste. Marie, snow	23	17	.13
Traverse City, cloudy	27	25	Trace
West central states—			
Bismarck, cloudy	40	14	...
Des Moines, clear	29	19	Trace
Dubuque, cloudy	27	13	Trace
Duluth, snow	29	10	Trace
Kansas City, clear	40	26	Trace
Little Rock, clear	52	33	...
Minneapolis, cloudy	37	12	Trace
Oklahoma City, clear	51	27	...
Omaha, clear	40	23	...
Rapid City, cloudy	35	20	...
St. Louis, clear	33	22	Trace
Sioux City, clear	44	19	...
Wichita, clear	45	27	...
Williston, cloudy	35	19	...
Eastern states—			
Atlanta, clear	47	34	...
Boston, cloudy	41	31	Trace
Buffalo, cloudy	36	29	.08
Eastport, cloudy	41	28	Trace
New York, cloudy	39	34	...
Philadelphia, clear	41	31	Trace
Pittsburgh, cloudy	32	30	.01
Washington, cloudy	44	34	Trace
Gulf states—			
Abilene, clear	61	31	...
Amarillo, clear	54	26	...
Brownsville, clear	78	49	...
El Paso, cloudy	60	34	...
Fort Worth, clear	57	36	...
Galveston, cloudy	66	49	...
Jacksonville, clear	67	29	...
Miami, clear	73	47	...
New Orleans, cloudy	60	34	...
San Antonio, clear	64	39	...
Tampa, clear	67	38	...
Mountain states—			
Albuquerque, cloudy	50	19	...
Boise, cloudy	21	12	...
Cheyenne, clear	50	18	...
Denver, clear	58	21	...
Havre, cloudy	40	21	...
Helena, cloudy	27	3	...
Phoenix, clear	69	33	...
Pueblo, clear	65	10	...
Salt Lake City, cloudy	33	12	...
Pacific states—			
Fresno, clear	54	35	...
Los Angeles, clear	71	39	...
Portland, cloudy	37	26	...
San Diego, cloudy	68	47	...
San Francisco, clear	64	42	...
Seattle, clear	32	26	...
Spokane, cloudy	24	22	...
Yuma, cloudy	69	43	...

Pope Pius to Celebrate Yule Mass at Midnight

VATICAN CITY, Dec. 16 (AP).—Pope Pius XII. will celebrate midnight mass Christmas eve in St. Peter's for the first time since he became pontiff in 1939, the Vatican announced today. St. Peter's will be open to the public and Rome streets, ordinarily dark, will be lighted.

At Levinson's

OPEN DAILY, 9 A.M. to 9 P.M.
SUNDAY, 10 A.M. to 5 P.M.
Plenty of Free Parking Space

An Amazing FUR COAT SALE IN TIME FOR Christmas $100 Values to $350

We have astounded hundreds of Chicagoland women with our outstanding values and savings—you have the greatest opportunity of selecting a new fur coat, jacquette or scarf from our tremendous stock at unheard-of prices. Do not delay—come in today.

FURS MAKE LOVELY CHRISTMAS GIFTS!

The fur coats, jacquettes and scarfs that we have especially priced in this sale will enable you to select a gift far more luxurious than you believed possible. Buy the War Bond you want with the extra savings.

RACCOON, Stone Marten Blend...... $100
SKUNK, Natural Tipped...... $100
MUSKRAT, Mink Blend...... $100
PERSIAN LAMB, Black Dyed...... $100
INDIAN LAMB, Grey Dyed...... $100
WOLF, Polo Dyed...... $100
FOX, Silver Dyed...... $100
MOUTON LAMB, Beaver Shade...... $100
RED FOX, Natural Greatcoat...... $100
LYNX, Natural Cat...... $100
PERSIAN PAW, Natural Grey...... $100
PERSIAN PAW, Black Dyed...... $100
BLUE FOX, Norwegian Dyed...... $100
WOLF, Stone Marten Blend...... $100
RACCOON, Silver Tipped...... $100
SKUNK, Bdum Marten Dyed...... $100
SILVER FOX, Chubby...... $100
OPOSSUM, Silver Tipped...... $100
SKUNK, Black Dyed...... $100

JACQUETTES & SCARFS
Two-skin Silver Fox Scarf...... $100
Four-skin Mink Scarf...... $100
Three-skin Stone Marten Scarf...... $100
Many More — Equally Good Values!
Plus Federal Excise Tax

CONVENIENT PAYMENTS CAN BE ARRANGED

Since 1888
Levinson's FUR DEPARTMENT
739 N. CLARK ST.
CHICAGO'S MOST BEAUTIFUL OUT-OF-THE-LOOP FUR SALON

JOE ISCHKUM, 21, EX-TRACK STAR, KILLED IN ACTION

PVT. JOSEPH P. ISCHKUM, 21, a track star at St. George's High school, Evanston, before he entered the army, was killed in action Nov. 23 in Germany, his parents, Mr. and Mrs. Joseph Ischkum, 3503 N. Racine av., have been notified. Memorial mass will be said at 10 a. m., Dec. 23, in St. Thomas of Canterbury church, 4800 Kenmore av.

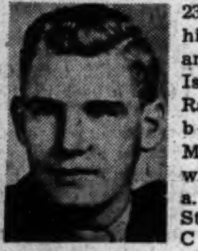

Pvt. Joseph P. Ischkum.

SGT. WILLIAM J. MALLOY JR., 35, a machine gunner with the United States 3d army, was killed in action in France Nov. 19, his widow, Mrs. Mildred Weyer Malloy, formerly of 6846 Lowe av., has been notified. His parents, Mr. and Mrs. W. J. Malloy, live at 708 E. 90th pl.

LT. RICHARD J. CARROLL, a son of Mr. and Mrs. William P. Carroll, 7222 Luella av., who was reported missing in action nearly two years ago, was killed Jan. 14, 1943, when the Italian submarine in which he was a prisoner was destroyed. Lt. Carroll was a graduate of the University of Notre Dame. A memorial mass will be celebrated Jan. 13 in St. Philip Neri church at 10 a. m.

PVT. JOHN G. KURNAT, 36, formerly of 2649 W. 55th st., was killed in action in France Nov. 16. He is survived by his mother, Mrs. Rose Lempera, and a sister, Mrs. Marie Manuszak. A memorial mass will be held in St. Clare of Montefalco church, 55th st. and Talman av., at 9 a. m. Wednesday.

SGT. NORBERT J. SZPAJER, 22, was killed in action in Italy Nov. 22, his parents, Mr. and Mrs. Joseph Szpajer, 2730 N. Lawndale av., have been informed. A memorial mass will be held at St. Hyacinth's church, Lawndale av. and George st., at 9 a. m. Tuesday.

PVT. ARDEN BODEEN, 20, only son of Mrs. Mabel Bodeen, 173 N. Van Buren st., Batavia, was killed in France Nov. 29, his mother has been notified by the war department. Pvt. Bodeen was a student in the Northern Illinois State Teachers college at De Kalb when he entered service. He went overseas in 1943.

SGT. FRANK P. ZINGA, 21, was killed in action in Burma Nov. 21, the war department has notified his parents, Mr. and Mrs. Philip Zinga, 1735 Leclaire av. Sgt. Zinga was a tail gunner with the air forces.

PVT. JOHN J. RACKELIN, 29, a medical corpsman, was killed in action in Germany Nov. 24. He is survived by his mother, Mrs. Mary Rackelin, 6138 S. Honore st., two brothers, and a sister. A memorial mass will be sung in Assumption church, 60th st. and Marshfield av., at 9:30 a. m. Tuesday.

Sisters Graduated

[TRIBUNE Photo.]

Dorothy Jayne (left) and Margaret Mary McNulty, sisters, 6030 Dorchester av., who received master of arts degrees at Loyola university yesterday.

The responsibility of educated men and women in the present world revolution is serious and grave, and the outcome of American democracy will be decided by the outcome of this revolution, John Zretina, Chicago attorney and professor of the Loyola law school, told 84 graduates yesterday at the December convocation of Loyola university in Loyola community theater, 1320 Loyola av.

Three philosophies are locked in a death struggle for the domination of men's minds, Prof. Zvetina warned the graduates. The totalitarian idea of the state, he said, seeks to enthrone the principle that the individual is merely the tool of the group, and leads ultimately, as it has in Europe, to the exaltation of an individual.

"The secularist idea is working with more skilful weapons to set up the principle that man is responsible to no God or moral law," said Prof. Zvetina. "The Christian ideal, which your university has fostered and developed, is fighting for the survival and rejuvenation of the religious principle upon which all democratic values are based—the principle that God created all men equal and free, for the attainment of a sublime happiness within the framework of a Divine moral law, and that the natural rights of man were given him by his Creator and are not mere concessions of the state."

Tribune Lights Christmas Tree in Hale Court Again

THE TRIBUNE's big Christmas tree, erected each year in Nathan Hale court between the Tribune Tower and the W-G-N. studio, was lighted for the first time last night. The tree's only trimming is 650 brightly colored electric candles, which will burn from dusk to 11 p. m. daily thru the holiday season. Henry Mau is chief of the electricians who trimmed the tree.

Again this Christmas It's SWARTS BROS for GREATER VALUE GIVING

OPEN EVERY NIGHT TILL CHRISTMAS

7-DIAMOND Engagement Ring
Unusually designed and attractive 14-K White or Yellow Gold. This ring is an outstanding value. $75
Federal Tax Included

GENUINE ONYX Man's Initial Ring
A ring that is unusually good looking, fashioned in yellow gold. One of our bargain specials. Just think, only $29.95
Federal Tax Included

1/3 DOWN-BALANCE WEEKLY PAYMENTS

11-DIAMOND Engagement Ring
Here's real style appeal. 18-K White or 14-K Yellow Gold. 11 fine quality Diamonds. $200
Federal Tax Included

DIAMOND Engagement Pair
Perfectly matched. 14-K White or Yellow Gold. Fine Large Center Diamond. BOTH RINGS $98
Federal Tax Included

1/3 DOWN-BALANCE WEEKLY PAYMENTS

SWARTS BROS
156 NORTH STATE ST.

SGT. M'FADDEN RETIRING; WITH POLICE 36 YEARS

Sgt. Michael McFadden of the detective bureau, regarded by his colleagues as one of the most popular and efficient members of the department, starts today his last week of service prior to his retirement next Saturday.

Sgt. McFadden was born in Roscommon, Ireland, and came to Chicago at 17. He became a policeman April 2, 1908, was made a sergeant in 1914, and has been at the detective bureau since 1918.

McFadden was shot twice in 1914 when he went into a building after a Negro who had killed a policeman. He was hit in the abdomen and in the right hand but he got his man. During his years of service he won at least 15 creditable mentions.

Some believe McFadden could have been a champion pugilist if he had gone into the ring. He numbered Gene Geary, a notorious cop fighter of other days, and Frank McErlane, most vicious of prohibition era gangsters, among his fistic conquests.

COBBLER REPORTS HEELS STOLEN.

Joseph Adduct, a shoe repair shop owner at 1411 W. 69th st., reported to police yesterday that thieves stole $43 worth of rubber heels and shoe leather in a burglarly Friday night.

COVERED WAGON
ALWAYS OPEN
LUNCHES 45 · DINNERS 90
MICHIGAN AVE AT CERMAK RD.

SAVE A BUNDLE!

Waste paper is desperately needed to pack food, plasma, ammunition. Save a bundle a week and save a boy's life.

Open Every Night 'Til Christmas

Values for Monday
GOLDBLATT BROTHERS
STATE STREET AND NEIGHBORHOOD STORES (BASEMENT)

CHRISTMAS FOOD FESTIVAL

TURKEYS

A GOLDBLATT TRADITION FOR 30 YEARS!

Yes! Plump, Meaty Turkey . . . the same High Quality You've Found in Your Goldblatt Brothers Food Departments for the Past 30 Years . . . the Kind That Will Make Your Holiday Dinner a Huge Success.

Roasting, Frying Chickens No Points lb. 41c
Stewing Hens No Points lb. 36c
SIRLOIN STEAK No Points lb. 25c
SHORT LEGS OF VEAL No Points lb. 23c
SHOULDER Veal Chops No Points lb. 21c

CHASE & SANBORN COFFEE lb. JAR 31¢

1944 Crop Mixed Nuts lb. 46c
Crisp, delicious nuts for holiday cakes and cookies.

DEL MONTE UNPEELED WHOLE APRICOTS 40 pts. 2½ size can 25c
FOR SALADS, BAKING OR FRYING MAZOLA OIL Pint bottle 28c
TAYLOR'S SWEET POTATOES No. 2 can 15c
TEXSUN UNSWEETENED GRAPEFRUIT JUICE 46-oz. can 27c

DIAMOND WALNUTS lb. 46c
JONATHAN APPLES 3 lbs. 25c
JUICY Grapefruit 10 for 45c
IDAHO Potatoes 5 lbs. 23c
RED Potatoes 5 lbs. 23c
EMPEROR GRAPES lb. 21c
DRY ONIONS 4 lbs. 13c

DEL MONTE GARDEN PEAS No. 2 CAN 14½¢

CHOC. CHIP COOKIES
Crisp, chewy cookies filled with bits of chocolate. Lb. 21c

POTATO SALAD
Rich and creamy salad, seasoned to taste just right. Lb. 21c

Pheffernuesse Cookies
Old-fashioned spicy cookies, a true holiday treat for everyone. Lb. 25c
Cookie Dept.

HAM SAUSAGE
New England sausage for omelettes and sandwiches. Lb. 49c
Delicatessen Dept.

SNIDERS CATSUP 14 oz. BOTTLE 17¢ 50 pts.

FRUIT CAKE
Made with creamery butter, whole eggs, selected fruits and nuts and brandied. lb. 75c

Housewives' Pride Eggs
Grade B . . . medium size. For baking and cooking 47c
(Not in Indiana)

BORDEN'S CHEESE
Vera Sharp cheese for sandwiches. 6 points. 5 ounce jar 20c

Goldblatt Bond Eggs
Fresh, Grade A large size eggs. Dozen 57c
(Eggs Not in Indiana)

MARGARINE
Mayflower margarine, fresh and creamy. 2 points. Pound 23c
Creamery Dept.

FRUIT CAKE
Old-fashioned fruit cake made of the finest ingredients ....lb. 55c

DINNER ROLLS
Your choice of fresh, crisp poppyseed, French, etc. ......doz. 19c

TWO-TONE CAKE
Oblong . . . one layer gold and one layer devil's food......ea. 28c
Bakery Dept.

YOU MUST NEED CHOICE LIQUORS—

94.4 KINSEY GIN Fifth $3.15
DIXIE BELLE DRY GIN Fifth $3.12
8 Yr. KINSEY WHISKEY Fifth $3.95
D. O. M. Benedictine Fifth $10.95
VIRGINIA DARE WINE 87c Red or White
LORD CALVERT WHISKEY Fifth $4.52

GIFT PACKAGES
• Fifth, Ancient Age
• Fifth, Ron Bombo Rum
• Fifth, Gilbey Gin
• Fifth, Petri Muscatel
All for 10.95
Other assortments include Whiskies, Brandies, Gin, Wines, and Scotches priced from $12.95 to $19.95 or according to your own selection.

FINE OLD IMPORTED MADEIRA WINES
• 1860 Vintage.....Fifth 3.12
• 1902 Vintage.....Fifth 2.47
• 1925 Vintage.....Fifth 2.19

Schenley RESERVE WHISKEY Fifth $3.91
P & T RESERVE WHISKEY Fifth $3.43
P M DELUXE WHISKEY Fifth $3.49
M & R VERMOUTH Bottle $1.79 Sweet or Dry
WALKER'S DELUXE BOURBON Quart $4.18
WALKER'S IMPERIAL WHISKEY Fifth $3.37

Liquors—Not in Indiana
Sorry, No Mail or Phone Orders. Right Reserved to Limit Quantities

Give

Sturdy Wool

THROW RUGS and RUNNERS

Factory-to-You!

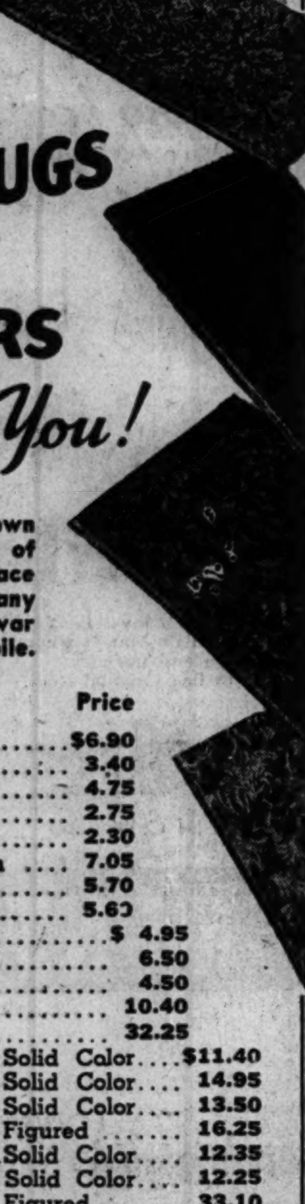

Buy for gifts and for your own home. We offer hundreds of other small rugs which space does not permit us to list. Many one of a kind. All are pre-war quality, with 100% wool pile.

Size		Color		Price
2.3x4.6	Feet	Taupe		$6.90
2.3x4.6	Feet	Red		3.40
2.3x4.6	Feet	Raisin		4.75
2.3x3	Feet	Green		2.75
2.3x3	Feet	Wine		2.30
2.3x4.6	Feet	Champaign		7.05
2.3x3.4	Feet	Rose		5.70
2.3x3.9	Feet	Green		5.60
2.3x4	Feet	Plum		$ 4.95
2.3x4.3	Feet	Blue		6.50
2.3x4	Feet	Beige		4.50
2.3x15.3	Feet	Blue		10.40
2.3x18	Feet	Tan		32.25
2.3x7.6	Feet	Green	Solid Color	$11.40
2.3x13	Feet	Peach	Solid Color	14.95
2.3x9.3	Feet	Raisin	Solid Color	13.50
2.3x9	Feet	Green	Figured	16.25
2.3x10	Feet	Rust	Solid Color	12.35
2.3x10.6	Feet	Grey	Solid Color	12.25
5.3x6	Feet	Blue	Figured	33.10
4x3.8	Feet	Green	Solid Color	10.95
4.3x9	Feet	Red	Figured	32.40
4.6x5.7	Feet	Rose	Solid Color	19.45
3x4	Feet	Blue	Solid Color	6.60
3.4x3.6	Feet	Rust	Solid Color	8.25
4x5	Feet	Green	Figured	12.75

OLSON RUG CO.

Salesroom and Factory
2800 N. PULASKI
(CRAWFORD)—at Diversey
Open Daily, 9:00 to 5:30 and Tues., Thurs., Sat. Nights Until 10

LOOP Salesroom:
35 MADISON
at WABASH
Open Daily, 9:30 to 5:45

JUDGE M'DONALD RECALLS EVENTS OF LONG CAREER

Ordered Jury Inquiry on 1920 Baseball Scandal.

BY JAMES DOHERTY.

Last Monday, Dec. 11, was the 60th wedding anniversary for Charles A. McDonald, federal master in chancery.

Then, on Dec. 31, comes his 80th birthday.

It may not be recalled by many that it was Judge Charles A. McDonald, then chief justice of the Criminal court of Cook county, who in 1920 ordered a grand jury investigation of rumors of corruption in major league baseball. Nor are there many who know that he was the first to be offered the job later accepted by Judge Kenesaw Mountain Landis as czar of baseball.

So Judge McDonald was asked for a few remarks for a news item about his anniversaries and his recollections.

Attend College After Marriage.

At 20, Judge McDonald, who was born on a farm near Rochelle, Ill., married a Rochelle girl, Emma F. Krehl. They moved to Clinton, Ia., and saved money for six years out of McDonald's pay as a railroad brakeman and fireman. Then both enrolled at Valparaiso university, Valparaiso, Ind.

Three years later, the couple came to Chicago where Judge McDonald completed his legal education at the Kent College of Law, graduating as class valedictorian in 1897.

He was elected judge of the Superior court in 1910, 1916, and 1922; was three times chief justice of the Criminal court and for three years served on the Appellate court.

When, in 1920, there were rumors that the 1919 world series was a sellout, Judge McDonald asked the grand jury to investigate.

Cicotte Tells His Story.

"While the investigation was in progress, Edward Cicotte, the pitcher, walked into my chambers," Judge McDonald recalls.

"Of his own free will he told of the deals with the gamblers. I warned him he did not have to testify, that he couldn't be compelled to give evidence against himself. He said he wanted to tell the truth.

"It was Garry Herrmann of the Cincinnati Reds who headed the commission that offered me the job later given to Judge Landis. I felt that I should not take it because I had initiated the inquiry."

Judge McDonald resigned from the bench in 1923 to become vice president of the Foreman Trust and Savings bank, a job he held for eight years. In 1934 he was appointed a federal master in chancery.

Commissioned in Guard.

He was more than 50 years old when he joined the first officers' training camp at Fort Sheridan. After several months' training he was rejected for federal service because of his age, but was given a commission as a 1st lieutenant in the Illinois National Guard.

Another public service by Judge McDonald was as special assistant state's attorney in 1924.

As a federal court official he reorganized many Chicago hotel corporations. As present he is treasurer of the Knickerbocker hotel, president of the Lott Hotel corporation, and chairman of the board of the Bismarck Hotel company. He and his wife live in the Knickerbocker.

DIES OF FALL INJURIES.

Mrs. Haidee Bowker, 71, died in South Chicago hospital yesterday of injuries incurred when she fell Dec. 7 in her home at 9223 Clyde av.

DOCTOR ONCE SEIZED BY ARMY SUES TO KEEP UP PRACTICE

Dr. Hans Zimmerman, Honolulu naturopathic physician and an American citizen who spent 16 months in army custody as an enemy alien, yesterday filed suit in federal District court against state and county authorities for an injunction to block criminal prosecution of him for alleged violation of the state medical practice act.

Dr. Hans Zimmerman.

The suit, filed by Atty. Raphael W. Marrow, followed Dr. Zimmermann's arrest Aug. 1 after he examined and diagnosed the condition of Mrs. Charlotte Hermes, an investigator for the Illinois department of registration and education.

The state medical practice act is assailed in the suit as violating the 14th amendment of the United States Constitution, which guarantees freedom from prosecution without due process of law, and is characterized as arbitrary and unreasonable. The army, which held Dr. Zimmerman in various camps without placing any specific charges against him, has refused him permission to return to Hawaii, altho it has released him from custody. The state charge against Dr. Zimmerman is scheduled for hearing in County court Tuesday.

CHAPLIN BUTLER CALLED TO TELL OF JOAN'S VISIT

Los Angeles, Cal., Dec. 16 [Special].—Charles Chaplin's former butler, Edwar Chaney, has been subpenaed in behalf of Joan Berry in her paternity suit against the erstwhile comedian, Joseph Scott, attorney for Miss Berry, said today.

Scott said Chaney will be questioned about Miss Berry's visit to Chaplin's home on the night of Dec. 23, 1942, and indicated he will attempt to prove that 14 month old Carol Ann was conceived on that date. Miss Berry testified at Chaplin's Mann act trial last spring that she called on Chaplin with a pistol, but permitted him to take it from her and then had sexual relations with him.

Testimony in the paternity suit is expected to get under way Monday following completion of selection of a jury. Scott said the first witness probably will be Chaplin himself, called adversely, and that Miss Berry will follow him to the stand.

Liquidating Out-of-Pawn

Diamonds

Lady's Fascinating Emerald Cut Solitaire. Weight, 4.85 carats. Finest oulong shape, finest blue-white color (rare, perfect gem). Superb brilliance. Set in exquisite all-platinum ring with 8 baguette diamonds. Priced at a fraction of original cost to liquidate loan.

$6250.00

(20% Federal Tax Included)

Many other outstanding bargains
Prompt Attention to Mail Orders

You can inspect any piece from our stock without cost or obligation. Just drop us a line and tell us what you would particularly like to see. It will be sent to your bank or Railway Express Agency for your inspection.

FIDELITY

LOAN BANK • 5 South Clark St.

Ground Floor—Morrison Hotel Building

LOANS on diamonds, watches, jewelry. Prompt courteous attention. Low interest rates.

Foot Warmth in Winter Weather

with

Stadium Boots from WALK-OVER

The ideal gift for her. Full sheep-lined genuine leather. Made sturdily with a knowing attention to youthful good looks. Sizes 5 to 10 . . . and not rationed!

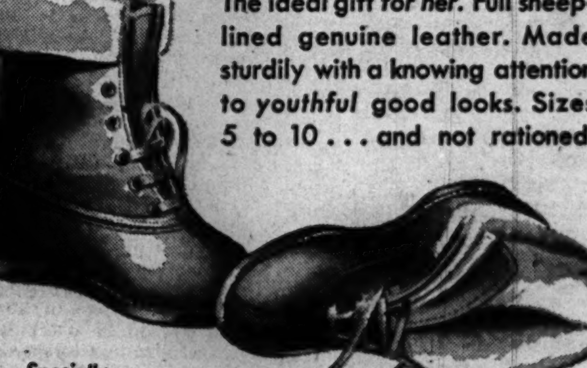

Specially Priced $7.95

Not Rationed!

WALK·OVER

125 S. State St. (Palmer House)

4700 Sheridan Road — 1313 East 63rd St.
Oak Park: 1136 Lake — Elgin: 52 So. Grove — Peoria: 327 Main St.

Quality!
SCHOEN'S
Old Lager
MADE THE Old Fashioned WAY
WAUSAU BREWING CO.

SHOE PRODUCTION MAN

Young man, 30 to 40, to be assistant to executive of growing retail and distributing shoe organization. Exp. in manufacturing, styling, lasts, patterns, and production scheduling valuable. Excep. oppor. for future. Chicago Office. Give full details, exper., education, age, salary requirements, etc.

ADDRESS L D 116, TRIBUNE

SUBSCRIBE FOR THE TRIBUNE

WIEBOLDT'S

Rings In a Neighborly Christmas

Enjoy the convenience of a Wieboldt 30-day charge account. Write or telephone our credit manager.

Open Every Night to 9:30 'till Christmas

He'll Cheer Your Choice If You Give Him a Christmas Gift of

Hickok and Swank Jewelry

Topflight smartness is designed into this handsome selection of jewelry for men—designed by top ranking makers of men's jewelry! Every set is attractively packaged in a gift box you'll be proud to present to him on Christmas morning!

Swank's Finest
Jewelry
He'll be proud to wear this handsome set! Key, chain, cravat chain, cuff links. Sterling silver $10*

Cuff Links, Cravat Chain
by Hickok
Show him you appreciate his grooming with this good looking set. Gold plate cuff links and cravat chain....... $10*

Cuff Links, Cravat Bar
by Hickok
A deluxe set to spruce up his whole wardrobe. Sterling gold plate cuff links and collar bar........ $10*

Designed by Swank
Cuff Links
Handsome links to good grooming. 12 karat gold filled. In sterling silver, $3.50...... $5*

Cuff Links Collar Bar
by Hickok
He'll admire the smart simplicity of this fine set. Gold filled sterling.... $8.50*

For His Luxury!
Hickok Set
A gift of good judgment. Handsome and practical. Key chain and cravat chain. $6.50*

For His Pride!
Swank Set
To keep his tie neatly in place. Cravat chain, collar bar. Key chain. Sterling silver $8.50*

Compliment His Taste
Hickok Set
A gift to make him feel dressed up. Key chain, cravat bar. Sterling silver with gold trim........ $7.50*

A Hickok
Belt, Buckle Set
Two gifts in one. Genuine horsehide shell buckle in all initials. Master plate hammered silver, gold edging. Buckle, $1.50. Belt, $2. Others at $7.50. $4

Genuine Crocodile
Hickok Belts
A rugged, handsome belt designed for men of discriminating taste. A combination of good looks and durability....... $5

20% Federal Excise Tax on belt buckle only.

California Frostone Stripes!
Artvogue Shirts
$6.95
Wrinkle-resistant Cohama cloth combined with stripes and solid color tailored into a smart two-tone shirt. Brown and tan, green and green, blue and blue.

Troy Sport Shirts
Washable, colorfast, teca rayon fabric. Blue, green, natural, brown........... $5

Marlboro La Playa
Sport Shirts
$7.95
A wonderfully warm shirt for his shirt collection and one he'll be proud to wear. Snappy plaids combined with solid color. Wool and rayon blend.

SPORT SHIRTS
Both rayons or cottons. Long sleeves......... $3.50

*To the items so marked will be added a 20% Federal Excise Tax.

A charge, on account of retailers' occupational tax, shall be added to prices herein.

Chicago • Evanston • Oak Park

Open every night to 9:30 till Christmas

WIEBOLDT'S

Rings In a Neighborly Christmas

Enjoy the convenience of a Wieboldt 30-day charge account. Write or telephone our credit manager.

Gift Ideas!

Stationery Elegancies
Delightful sheer paper in pastel colors. Envelope linings beautifully stamped with clever, gay floral designs. $3.50

Leather Desk Set
Genuine leather 5-pc. set with delicate gold tooled design. Luxurious gift for man or woman, home or office. $5.98

Crystal Rosaries
Fine rosaries of clear cut crystal with sterling silver chain and crucifix. Also in pastel colors. A thoughtful gift. $5.98

All Sterling Rosary
Round or oval bead rosaries with beads, chain, and cross of sterling. $9.98

Stationery Dept.

A charge, on account of retailers' occupational tax, shall be added to prices herein.

Chicago • Evanston • Oak Park

Use of Negro Pilots Attacked; Group Head Replies to Charge

Crash Recalled

Anniston, Ala., Dec. 16 (AP).—An Anniston business executive whose son was killed in a recent air collision involving an army pursuit plane piloted by a Negro today protested the "sudden elevation of the Negro to duties he is not yet qualified to perform" in a letter to the Anniston Star and the war department.

Earl C. Knowlton, head of the Anniston water works, said his only son, Lt. Earl C. Knowlton Jr., pilot of a B-24, and 11 others were killed, in addition to the Negro pilot of the pursuit plane, in a recent accident near Charleston, S. C.

"I knew that my boy might have to give his life for his country," Knowlton wrote, "but I expected it to accomplish some useful purpose, and not to be sacrificed to the fanatical idea that all men must be allowed to perform on the same level regardless of background qualification.

Ordered to Do So.

"I hold no blame against the Negro who flew a fighter plane into a bomber, killing my boy and 11 others. He flew that plane because he was ordered to do so.

"But, with all my heart, I resent our government's apparent determination to raise the Negro overnight, as it were, to a place in civilization which he is as yet unprepared to assume.

"With rare exceptions, his mind is not prepared to make the split-second decisions which mean life or death in the operation of so swift and so complicated and so deadly a mechanism as an airplane.

"Negroes were among the first to come to my home to offer sympathy in my boy's death. They attended the funeral service. They loved him. He loved them. So, this is not a letter of hate.

Very Deep Resentment.

"It is the expression of the very deep resentment I feel toward the fetishism of our government in its attitude toward an unnatural and impossibly sudden elevation of the Negro to duties he is not yet qualified to perform.

"Some will say that the accident might have happened if a white man had been piloting the fighter plane. That is true. But the percentage against it would have been in my boy's favor."

Record Is Cited

New York, Dec. 16 (AP).—Roy Wilkins, acting secretary of the National Association for the Advancement of Colored People, today replied in a statemen to the charges of Earl C. Knowlton, an Anniston, Ala., business man, about the use of Negro pilots. The statement follows:

"We can understand the grief and disappointment of a father who expected that if his son should lose his life in serving his country, it would not be in an accident.

"But the record of Negro combat pilots to date in actual combat . . . would seem to prove that Negroes are capable of handling a combat airplane and making split-second decisions at more than 400 miles an hour.

"Mr. Knowlton says his letter is not one of hatred and we believe him so far as his feeling for this one Negro pilot is concerned; but his main thesis, which is that the Negro is still a kind of uncivilized, lower animal incapable of adjusting himself to civilization, is an underhand cut at the whole Negro race.

"From the very beginning in 1940, Negro-Americans have spent most of their energies struggling to get a chance to fight the enemies of our country, and this incident is just one more of the many that have been used to discourage him and to relegate him to strictly menial and service work in uniform."

Drop Boy, 3, Out Window in Fire; Two Others Hurt

Three persons, including a 3 year old child, were injured early yesterday when they plunged from the top window into a pile of snow as fire swept their 1½ story home at 4930 Ohio st. They are Mrs. Christine Campbell, 30, her father-in-law, Robert Campbell, 72, and her son, Robin. Mrs. Campbell and the grandfather suffered possible fractures of both ankles and heels, and Robin, whom the grandfather dropped from the window, received lacerations about the head. They were taken to St. Anne's hosipital.

F.D.R. Signs Bill Extending Pearl Harbor Trial Limit

Washington, D. C., Dec. 16 (AP).—President Roosevelt today signed a bill extending six months beyond Dec. 7, 1944, the deadline for starting court martial or other proceedings growing out of the Pearl Harbor disaster.

F. D. R. CRITICIZES TAX FREEZE, BUT SIGNS ANYWAY

BY PHILIP DODD.
[Chicago Tribune Press Service.]

Washington, D. C., Dec. 16.—President Roosevelt today begrudgingly signed the bill freezing social security pay roll taxes at 1 per cent, which was passed by congress last week. In a statement released by the White House, he said the legislation "merely defers" arrangements to finance benefit payments.

Had not the tax freeze been enacted, pay roll taxes would have increased to 2 per cent Jan. 1, under provisions of the social security act. Congressional opponents of the increased tax had held that the receipts from the 1 per cent tax were sufficient to pay old age insurance benefits.

The President's approval of the bill ended expectations in congress that the measure would be vetoed. It passed the house by a vote of 262 to 72 and the senate by 47 to 19. The size of the vote indicated sufficient strength to override a veto, in the opinion of congressional observers.

Held "Not Wholly Sound."

"The congress should realize," said the President's statement, "that this bill deferring a statutory increase in contributions toward existing social security merely defers until next year the necessary fiscal receipts to pay the benefits. Also, it does not seem to me wholly sound to enact a tax law and then defer the taxes year after year.

"The public will understand that as a nation we are committed to social security and will undoubtedly increase and not decrease its benefits."

The President said the next congress should review the methods of financing social security benefit payments. Sen. Vandenberg [R., Mich.], who led the fight to enact the pay roll tax freeze, observed that he already had submitted his own plan for studying the subject.

Investigation Sought.

Vandenberg told reporters he was glad the President shared his desire to take the subject out of controversy "however reluctantly." In a resolution introduced this week, Vandenberg called for an investigation by the joint internal revenue committee, aided by a board of experts, of social security taxes and benefits, with a report to be made by Oct. 1, 1945.

The bill approved today was the third successive annual move by congress to hold the pay roll tax at 1 per cent, over administration protests. Vandenberg told the senate in debate on the measure last week that the 1 per cent tax would meet benefit payments in the present law for the next 20 years.

2 IGNORE CLOSED CROSSING GATE; KILLED BY TRAIN

Two men who, police said, walked under closed grade crossing gates, were killed instantly yesterday when they were struck by the Pennsylvania railroad's Liberty Limited at Washington st. in East Chicago, Ind. They are William Keeton, 30, of 3421 Block av., East Chicago, an employe of the Standard Forging company, and Omar Ball, 24, of Crockett, Ky. Witnesses said the men stepped across the tracks in front of an approaching eastbound freight train and directly into the path of the westbound passenger train. Ball had arrived earlier to visit his friend, Keeton.

MONDAY—12 NOON TO 9

2.98 each

Your hat matches your muff

. . . in a cloth imitating persian lamb so BEAUTIFULLY . . . at first glance you'll think it IS that precious fur! The body of the head-hugging hat is felt . . . the muff zips at the top to serve as a roomy handbag as well! (Muff includes 20% excise tax.) Hat in sizes 22 to 24.

Order by Mail or Phone RANdolph 9800

Lane Bryant
FASHION BASEMENT
101 N. WABASH AVE.

CIGARETTE BURNS
MOTH HOLES
CUTS-TEARS
REWOVEN LIKE NEW
IN CLOTHES, LINENS AND RUGS
Don't Wear SHINY CLOTHES
We remove the shine to look like new
AMERICAN WEAVING CO.
5 N. Wabash, Kesner Bldg. Dea. 1693-4

WE BUY DIAMONDS
Get Our Prices Before You Sell
FIDELITY
5 South Clark St.
Morrison Hotel Bldg.

Marshall Field & Company
BASEMENT
Christmas Store Hours, 9:30 to 6:00

Santa, give her snugly shearlings . . a toast to her toes!

$3.95

Royal blue or red shearling slippers from you for her this Christmas. They're so colorful . . . so warm and cuddly . . . and they have leather soles, too! Sizes 4 to 9. Ration free.

IF YOU CAN'T COME IN WRITE OR PHONE PERSONAL SHOPPING SERVICE, STATE 1000

The Store of the Christmas Spirit

THE PLATINUMSMITHS CO.
29 E. Madison St.
AN ORGANIZATION DEVOTED TO PRODUCTION OF FINE JEWELRY AT VERY REASONABLE PRICES

Engagement Rings
$150 to $1500
Wedding Rings
$65 to $400
Set with Fine Blue White Diamonds in Platinum Mountings
Federal Excise Tax Included
Expert Resetting of Old Jewelry Into Modern Styles
No Charge for Special Designs
Watch and Jewelry Repairing
"OUR ONE AND ONLY ADDRESS"
29 EAST MADISON ST.

Useful Treasure . . . Yours to Own

Give luxuriant and lasting beauty

. . . a Pushman ORIENTAL

Room Sizes

12.3x6.4	$195	13.6x10.8	$375
21x3.1	250	14x10	495
12x9.6	275	15.4x11.5	750
13.1x6.2	290	16x12	950

Scatter Sizes

3x2 ft. ......$38.00   4x2.6 ft. $65.00

Monday Hours 9 A. M. to 9 P. M.
Phone CENtral 5767

This Yuletide choose one of the many dramatic rugs we invite you to own from Pushman's where, for 61 years, knowledge and integrity have guided the purchase of fine Oriental Rugs.

Pushman Bros.
16 South Wabash Avenue Near Madison
OUR 61st CHRISTMAS IN CHICAGO

Marshall Field & Company BASEMENT
Christmas Store Hours, 9:30 to 6:00

MAKE IT A SWEATER CHRISTMAS . . . give your girls our soft wool sweaters . . . warm and budget-wise

Warm as your heart on Christmas morning . . . that's the gift of sweaters from our wonderful Sportswear Section! It's a gift for any age or type . . . warm and winter-wise in wool to beat the heat-rationing . . . gay and colorful for a teen-age sweater gal . . . sleek and fitted for women. Come visit our Sweater Headquarters and solve your whole shopping problem in one convenient section! Sportswear—Basement, North, Wabash.
Also on our Oak Park and Evanston Budget Floors

A. $4.95

A. BOXY SLIPOVER for the jitterbug junior in your house . . . loosely knit in navy, green, aqua, fuchsia, gray, pink, blue, cherry red in sizes 36 to 40, but not in all colors.
$4.95

B. WOMEN'S CARDIGAN knit of soft warm wool in cadet blue, dark green, rose, wine, navy for sizes 38 to 44, but not in every color.
$5.95

C. "GLAMOUR GAL" cardigan in the classic style knit in cherry red, chartreuse, aqua, light green, black, brown, fuchsia or powder blue wool for sizes 36 to 40, but not in all colors.
$5.95

B. $5.95

C. $5.95

IF YOU CAN'T COME IN, WRITE OR PHONE PERSONAL SHOPPING SERVICE, STATE 1000

How to make your money go a Merry Christmas way

CHOOSE HER GIFT IN OUR BUDGET SWEATER HEADQUARTERS!

The Store of the Christmas Spirit

Harvey brings Christmas Cheer to Chicago Homes—
WITH GIFTS THAT KEEP GIVING!
All Prices F. O. B. Our Yard

Foot Rail Extra

KNOTTY PINE BAR
The Ideal Bar with counter rail and trough. 4 feet wide and arm rest height. $14.95 Knock Down

WORK BENCH
THE IDEAL GIFT FOR YOUR BOY
$6.95 Cash & Carry
5' wide, 3' high. All parts pre-cut for assembling.

KITCHEN CABINETS
Unfinished. Many styles and sizes. Bring in your wall measurements.
Terms Low as $5 Per Mo.

Insulation & Planking

Insulated Planking Adds New Beauty Sq. Ft. 5½c

½-IN. INSULATION BOARD 14x44" Shiplap edges. 100 sq. ft. $2.50
LOOSE ROCKWOOL full 30-lb. bag. Cash and carry. Per bag.. 69c
GOLD BOND ROCKWOOL Batts; 1st qual. semi-thick. Sq. ft. 4½c
INSULATED BRICK Stone Siding. 100 sq. ft......... $5.95 up
ROLL BRICK & STONE Siding. 100 sq. ft............... $1.59 up
ASBESTOS SIDING 1st qual. Incl. nails. Per sq..... $5.95 up

TILE BOARD
ENAMELED COLORED
Tileboard. 1st quality. 4' x 4' Sheets. Sq. Ft..... 22c
MASONITE HARDBOARD
Unfinished. 4'x8' and 4'x12' Sheets. Per Sq. Ft.... 7½c

WIRE LAWN FENCING
Galvanized woven wire, non-climable. 2" x 6" mesh, 11 gauge. 48" high. 100 lin. ft....... $16.95

OPEN SUNDAY TILL 3 P.M.
ALL PHONES SEEley 3277
Harvey LUMBER & BUILDING MATERIALS INC.
1731 W. CERMAK ROAD

For Monday
GOLDBLATT BROTHERS

Men's and Boys' HALF SOLES
Fine quality oak leather, expertly attached to your shoes. Up to size 11. $1.29
Women's and Children's
Oak leather half soles attached to your shoes. 99c
Hats expertly cleaned and blocked. 79c
Shoe Repair, Basement, State Street and Neighborhood Stores

Glamorize Your Home with
Plasti-Cote
The Amazing Liquid Plastic Paint
ONE COAT COVERS

Good news for amateurs—a self-leveling resin-based paint that lets you give your home a beautiful plastic finish that is tough, fadeproof, waterproof and resistant to gas and fumes; 12 lovely colors, plus white and ivory. Fun to apply—you get same fine results as master painter. ONE COAT COVERS any surface—even old wallpaper. Can't be thinned with water. $1.85 qt.
$5.95 per gallon..................
PLASTI-COTE FLOOR FINISH—Ideal for all types of floors; non-skid. A true plastic. Banishes waxing and polishing $1.95 qt.
$6.75 per gallon..................
PLASTI-COTE WATERPROOFER—Cosifies damp basements; stops seepage. One coat covers. In six colors. $2.20 qt.
$7.50 per gallon..................
Open Mondays to 9 P.M. Free Delivery

CELLO-NU PRODUCTS
54 W. Randolph St., Chicago 1. RAN. 0047
659 W. 63rd St., Chicago 21. NOR. 3312
7239 W. Lake St., Oak Park. Forest 1805
34 State St., Hammond, Ind. Ham. 1026

PHYSICIAN WANTED
FULL OR PART TIME
With experience in diseases of the EYE, EAR, NOSE and THROAT. State age, medical background and experience.
ADDRESS L D 118, TRIBUNE

Buy More War Bonds

The FAIR
Chicago ★ Oak Park

Sweet as a Nosegay . . .

THIS PRETTY CHINTZ HOUSECOAT STYLED BY "LOUNGEES"

$8.95

What a pretty, yet practical gift to give a busy girl! Soft glazed chintz, prettied up with a frothing of ruffles . . . fitted with a full-length zipper to make it easy to slip in and out of. She'd love it in either pink, blue, or yellow . . . and it's in Misses' sizes, 12 to 20.

The FAIR—Robes and Housecoats, Third Floor. Also Oak Park

State Street Store Hours, 9:30 A.M. to 6 P.M.—Monday, 12 Noon to 9 P.M. Oak Park Store, 9:30 A.M. to 9:30 P.M.

PARK FOR EVERY WARD PLANNED AFTER WAR ENDS

$60,000,000 Program Is Disclosed by Mayor.

BY EDWARD SCHREIBER.

Planning for post-war improvements, including a park in every ward and elimination of grade crossings within the city, was disclosed last night at a city council finance committee meeting on the 1945 budget. The committee added $154,460 to City Controller Upham's budget estimate of $60,849,235, but the finance staff was directed to take away enough from one item or another to bring the total back to Upham's figure.

Mayor Kelly, who took a prominent part in the meeting, explained the park program when committee members questioned Upham's erasure of $220,000 asked by the small parks bureau to make recreation places of vacant plots thruout the city. The Chicago park board, he said, already has plans for a 60 million dollar program to make a park and playground in every ward.

Points to Crossings' Toll.

The committee approved $105,000 for drawing plans to eliminate grade crossings. Mayor Kelly said that in the last five years there had been 27 fatal accidents and 105 others at grade crossings. He said that while the job could not be done until after the war, he wants plans ready so there will be no delay in applying for federal funds.

Numerous improvements of various types have been tabulated by the Chicago Plan commission from ideas gathered by the Post War Economic Advisory council. Altogether, the mayor said, they will cost almost a billion dollars and all must wait until after the war. He proposed, however, that the committee authorize a supplement to the budget setting down, job by job, with salaries fixed, the expenses of designing these projects.

At the mayor's suggestion, the committee disapproved the $75,000 appropriation asked by the post-war council. The mayor said there had been "a little conflict" with the Chicago plan commission. He asked that the committee approve $20,000 for a new post-war advisory body.

Bond Sale Next Year.

Bonds for the 3 million dollar street lighting program approved by the voters Nov. 7 will be issued and sold early next year, the mayor said, and the committee approved his request that 7 per cent be used for dsigning and locating the new lights.

The $111,000 passed by the controler for tree trimming and removal was increased to $150,000.

The committee increased the appropriation for rat extermination from $50,000 to $100,000, added $50,000 for city building maintenance, making the item $256,834, approved $20,000 to remodel the psychopathic laboratory at central police headquarters and granted the Municipal court bailiff $16,000 to replace two buses used to transport prisoners.

APPEALS COURT O. K.S ORDER TO RESTORE BARRY

The Appellate court yesterday denied a petition by the city of Chicago for a writ of supersedeas in the litigation involving the job of Police Capt. Eugene Barry. The city had asked for the writ after Superior Court Judge Joseph A. Graber ordered Police Commissioner Allman to restore Barry to the police pay roll. The Appellate court's action meant that Barry should be restored to duty at once.

Barry was one of six captains dismissed by Allman last summer on recommendation of the city civil service commission.

Isadore Goldstein, attorney for Barry, said he believes Barry will be reinstated tomorrow. Court action also is pending for restoration of the other dismissed captains to their jobs.

$250,000 FIRE DESTROYS 50,000 TONS OF PAPER

300 Flee South Side River Blaze.

Flames raging out of control along the south branch of the Chicago river at 2300 Morgan st. yesterday destroyed a large section of Maxwell brothers' paper box factory, 50,000 tons of paper and boxes, and caused damages estimated by Fire Commissioner Corrigan at a quarter million dollars.

A 5-11 and several special alarms brought 53 pieces of fire apparatus which were augmented by three coast guard vessels and the fireboat Fred Busse. The Busse was stationed to safeguard the Commonwealth Edison generating plant, just across the river, to the windward of the fire. Precautions also were taken to guard mountainous piles of coal on the premises of the Consumers company adjoining the Maxwell property on the south.

300 Flee Flames.

The Maxwell plant, a long, one story structure in five sections divided by fire walls, quickly was emptied of 300 employes when the flames burst from the No. 2 section. Origin of the blaze was not determined, but some employes thought an oil heating unit might have caused it. Because the fire was confined to the plant, office employes continued at their work.

The flames, which roared 100 feet into the air and sent up columns of black smoke visible many miles, consumed the entire manufacturing, baling, and warehousing departments of the plant, the entire output of which was used to pack field rations for American combat forces. Officials of the company said it might be six months before production is resumed.

Street Cars Halted.

The fire, first reported at 11:30 a. m., continued to burn into the afternoon as rolls of corrugated board and paper went up in flames. Steel racks used in paper handling along the waterfront were warped and twisted by the intense heat.

Throngs gathered along both sides of the river and street car traffic in Cermak rd. was interrupted several hours. The cars stopped on either side of the fire area and the passengers walked thru in groups to board cars on the other side.

Plain Clothes Squadron Cut; More to Wear Blue

Capt. John Prendergast, chief of uniformed police, said yesterday he had ordered slightly reduced the number of men assigned to work in plain clothes. He said the reduction is a routine move. Commissioner Allman said the department liked as many men as possible in uniform as a crime deterrent.

HELP!
I NEED YOUR PIANO

I'll pay high prices and give you cash at once! We want your piano regardless of condition, age or make! I also will pay highest prices for band instruments and accordions.

Phone A. S. ARMSTRONG
ANDOVER 3377
105 W. ADAMS

The FAIR
Chicago ★ Oak Park

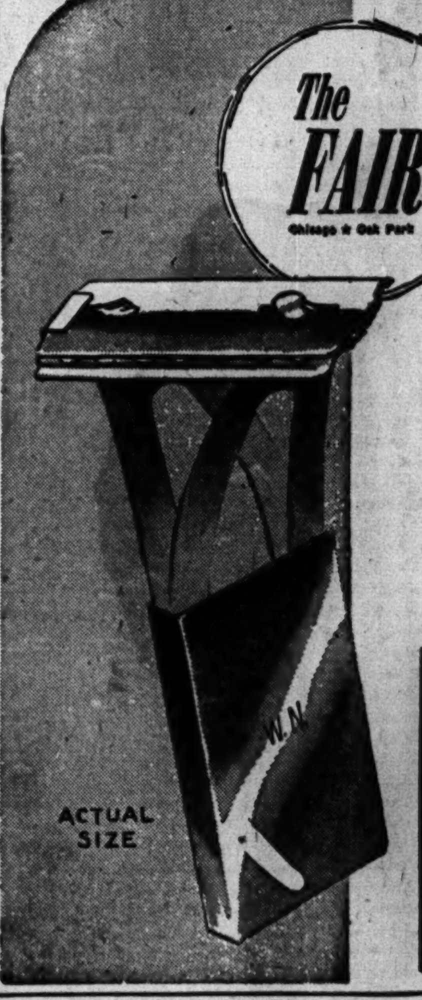

A SURE HIT!

COMPACT STANDARD SIZE
TRAV-A-LONG RAZOR

Satin Finish Chrome $1.98

WITH 4 BLADES

- *Weighs less than 1 oz.*
- *Uses all standard double edge blades.*
- *Built-in Patented Correct Shaving Angle.*
- *Easy to assemble.*
- *Razor and blades all in one.*
- *Carries 4 extra blades.*

Here's a gift any man will rave about . . . a metal razor he can carry in his pocket . . . slide into instant use in a correct position that prevents cuts . . . that carries extra blades right in the holder! It's ideal!

3 INITIALS ENGRAVED FREE

The FAIR—Street Floor. Also Oak Park

BUY MORE WAR BONDS AND STAMPS

In Washington and thruout the world Chicago Tribune correspondents are alert to keep readers informed of every significant happening. Experienced in knowing how to get the facts, they cover the news first hand and report it steadfastly from the American viewpoint.

SHE'LL REMEMBER YOU . . .
IF YOU GIVE LINENS THAT MEAN LESS WORK

Washable Place Mats *Each* 39c

Vivid colorings on washable mats that really save lots of hard work! Simulated cork backs to protect the table. Choose from strawberry, fruit, camellia, aster or morning glory designs.

"Woraco" Doily Luncheon Sets *Each* $5.95

Smartly trim and tailored, these woven wool, rayon and cotton luncheon sets are a snap to launder, a joy to iron. Soft monotones and contrasts for a distinctive table . . . rose, blue, peach, aqua, gold, gray. Runner, 4 place mats, 4 napkins included.

Linens, Fourth Floor. Also Oak Park

SELECT A USEFUL AS WELL AS ATTRACTIVE GIFT!

2-PIECE CHENILLE BATH SETS
$3.95 and $4.95

Loop Tuft Shag, $3.95

Thickly-tufted shag, that's so soft underfoot, so easy to launder. Rich hues of blue, rose, peach, green, gold or white.

Two-Tone Tuft, $4.95

Stunning patterns in handsome two-tone combinations. Exceptionally deep tufts. Blue, peach, green, rose, white or gold. Heavy canvas backing.

Linens, Fourth Floor. Also Oak Park

Listen to "Parents' Magazine on the Air" Every Sunday at 3:30 P. M. over WCFL

The FAIR
Chicago ★ Oak Park

BUILD YOUR ROOM SCHEME AROUND THESE FURNITURE VALUES

BARREL CHAIR $39.95

Use this handsome channel back barrel chair as the outstanding occasional piece in your room. 18th Century-styled, deeply spring-filled, choose it in rose or blue damask—or a traditional tapestry.

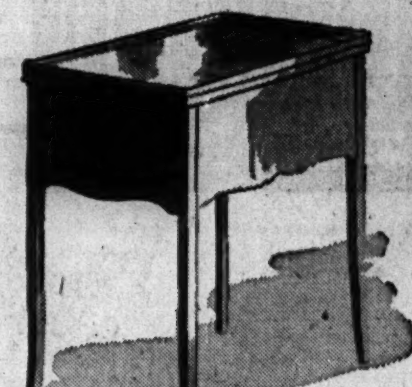

MAHOGANY TABLES $9.95 to $14.95

All Grand Rapids made, so you can be assured of their authentic design, of carefully detailed construction. End tables, commodes, cocktail tables—in 3 budget prices.

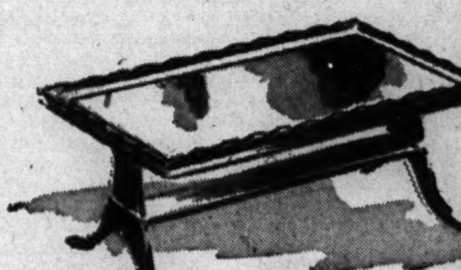

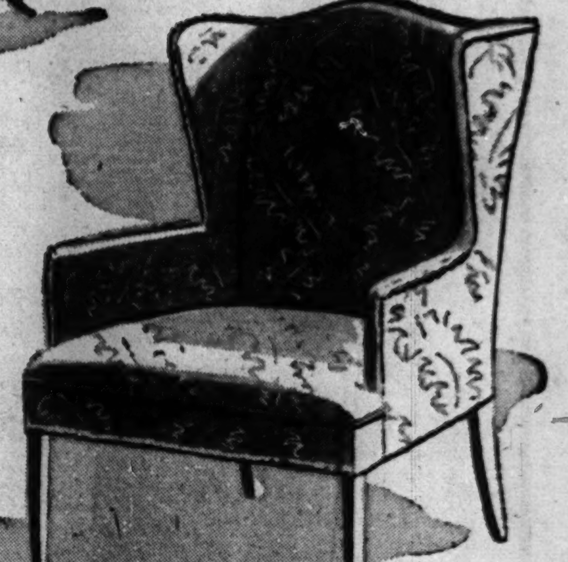

WING CHAIR $39.95

Another important keynote for your room—and wonderfully comfortable, with its spring construction. Boucle fringe-trimmed, in attractive covers.

Furniture, Fifth Floor. Also Oak Park

CHOOSE A LOVELY ORIENTAL FOR HER

It's a dream come true to any woman who receives a stunning Oriental! Masterpieces, all of them—we have a wide selection in sumptuous colors, deep, soft pile.

App. 2x4 Hamadan	$ 45.00
App. 2.9x5 Lilihan	72.50
App. 2x4 Sarouk	69.50
App. 2.6x5 Sarouk	129.00
App. 4x7 Sarouk	239.00
App. 9x12 Sarouk	495.00

Use The Fair's Convenient Payment Plan

Carpets and Rugs, Fourth Floor. State Street Store

Store Hours: State Street Store, 9:30 A.M. to 6 P.M. Monday, 12 Noon to 9 P.M.—Oak Park, 9:30 A.M. to 9:30 P.M.

The FAIR
Chicago ★ Oak Park

Hoping For Hankies?

BUZZ IN SANTA'S EAR THAT YOU'D LOVE ONE OF THESE!

A. Splashy floral print hanky with hand-rolled hems	59c
B. Soft pastel linen 'kerchief with white appliqued flowers	$1
C. Extra-size hanky with large flower design in the center	$1
D. Beautifully hand-embroidered white Swiss rayon hanky	$1.50
E. Soft white rayon hanky with a hand-embroidered initial	$1.50
F. Men's linen and cotton 'kerchief with hand-rolled hems	$1
G. Men's pure Irish linen hanky, with fine hemstitched hems	$1.95

The FAIR—Handkerchiefs, Street Floor State Street Only

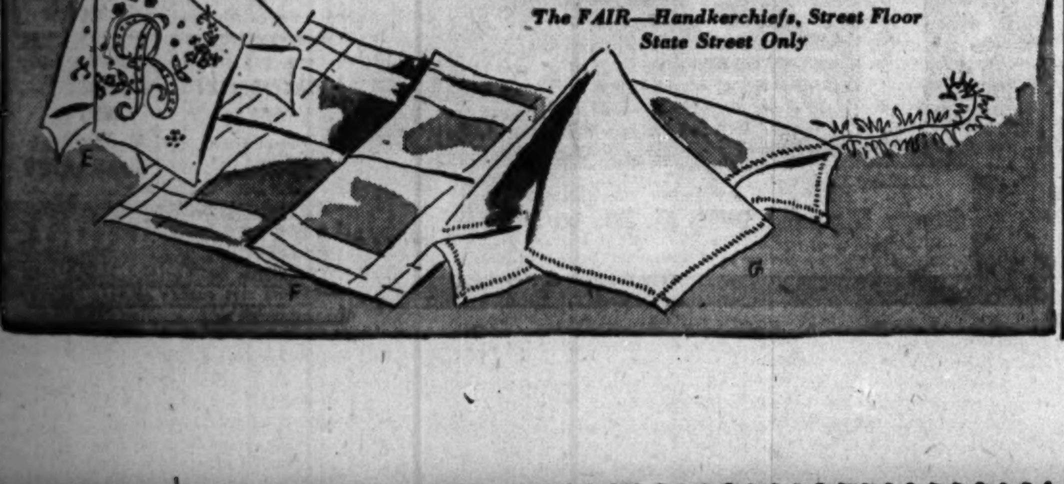

Store Hours Monday:
12 Noon to 9 P. M.
Tuesday through
Saturday:
9:30 A. M. to 6 P. M.

Large size furs

WOMEN'S SIZES 38 TO 44

Rich black and brown furs . . . handsomely styled.

Black Dyed Persian Lambs..........$199, $249, $299
Hollander Blended Northern Back Muskrats.......$275
Black Dyed Persian Lamb Paws.......$166
Sable Dyed Southern Back Muskrat.......$199
Wellesley Sable & Beaver Dyed Coneys.......$105

Plus 20% Federal Excise Tax

DOWNSTAIRS STORE, EAST ROOM.

CARSON PIRIE SCOTT & CO
Downstairs STORE

Round tripper

$49.95

ANSWERS YOUR EVERY COAT PROBLEM

A coat suavely tailored in virgin wool . . . with a custom made look. It keeps both your warmth and your needs in mind. For its adaptable casual lines skillfully conceal an all around zipper chamois lining complete with sleeves, removable as weather dictates. Tailored of virgin wool covert in brown, tan, teal, blue. Sizes 12 to 20.

DOWNSTAIRS STORE, EAST ROOM.

4,502 WOUNDED ON NEW ARMY CASUALTY LIST

146 from Chicago Area; 241 Illinoisans.

[Chicago Tribune Press Service.]

Washington, D. C., Dec. 16.—The war department today made public the names of 4,502 United States soldiers wounded in action. The list includes the names of 241 Illinois men, of whom 146 are from Chicago and its vicinity.

The majority of the casualties occurred in the European theater of operations. Those occurring elsewhere are designated in listings with C. P. for Central Pacific, M. for Mediterranean, and S. W. P. for Southwest Pacific.

Next of kin of casualties have been kept informed of any changes that may have occurred in the status of casualties since this list was compiled, the war department reports.

CHICAGO AND VICINITY.

Abate, Pvt. 1st Class August D.—Mrs. Margaret J. Abate, wife, 682 Douglas st., Calumet City. [M.]
Abrams, Corp. Jack E.—Mrs. Helen B. Abrams, wife, 420 Oneida st., Joliet.
Anderson, Sgt. Henry—Mrs. Esther Anderson, mother, 4468 S. Lake Park av.
Armato, Pvt. 1st Class Stephan—Dominick Armato, father, 3927 W. Arthington st. [CP].
Arnopolin, Pvt. Victor—Solomon I. Arnopolin, father, 3056 Palmer sq.
Augustine, Pvt. 1st Class John W.—Mrs. Sophia Augustine, mother, 5225 S. Keating av. [M.]
Auld, Staff Sgt. William Jr.—Mrs. Catherine Auld, mother, 11218 S. State st. [M.]
Barlow, 1st Lt. Clinton W.—Mrs. Dorothy S. Barlow, wife, 911 Washington blvd., Oak Park.
Benty, Pvt. 1st Class Lewis C.—Mrs. Ann I. Benty, wife, 1832 W. Belmont av. [M.]
Blumert, Pvt. 1st Class Seymour—Mrs. Anna Ruttenberg, mother, 1327 S. Harding av.
Bramoweth, Tech. 5th Grade Harry—Mrs. Rose L. Bramoweth, wife, 2454 N. Spaulding.
Brandhandler, Pvt. 1st Class Heiman M.—Filip Brandhandler, father, 4933 N. Drake av.
Brennan, Pvt. John A.—Mrs. Alice Whitty, mother, 1045 N. Austin blvd. [M.]
Brychta, Pvt. Frank S.—Mrs. Mary Ann Brychta, mother, 1225 23d st., Wilmette.
Budny, Pvt. 1st Class Edward J.—Mrs. Emily Budny, wife, 3537 S. Union av.
Cerny, Pvt. 1st Class Edward J.—Mrs. Josephine Obrenski, sister, 11260 Michigan av. [M.]
Cicora, Pvt. 1st Class Frank T.—Mrs. Emily B. Cicora, mother, 1630 W. 33d pl. [M.]
Cohen, Pvt. 1st Class Meyer M.—Mrs. Sarah Cohen, mother, 1826 S. Trumbell av. [M.]
Colombini, Sgt. Joseph N.—Mrs. Emili Colombini, mother, 1460 W. Ohio st. [M.]
Cooke, Pvt. Stanton—Mrs. Mayme D. Cooke, mother, 5517 S. Shields av. [M.]
Crane, 2d Lt. Ronald F.—Ronald S. Crane, father, 5536 Dorchester av.
Cyburt, Pvt. 1st Class Edward J.—Raymond E. Cyburt, brother, 4200 N. Kilpatrick av.
Dahlia, Pvt. Carmine—Gust Dahlia, father, 1615 W. Pierce av.
Das, Pvt. 1st Class Anthony S.—Mrs. Irene S. Das, wife, 1066 N. Hermitage st.
DeGrazio, Pvt. Carl R.—Mrs. Adella G. DeGrazio, wife, 1281 W. Cabrini st. [M.]
Dillon, 1st Lt. James R.—Mrs. Mary A. Dillon, mother, 745 N. Hoyne av.
Edwards, Pvt. Ferman C.—Mrs. Ferman C. Edwards, wife, 1456 W. Fry st.
Edwards, Pvt. Richard—Mrs. Juanita Edwards, wife, 1502 W. Jackson st.
Emmel, Staff Sgt. John—Mrs. Katherine Emmel, mother, 6956 W. Barry av.
Eres, 1st Sgt. Milton—Mrs. Celia Eres, mother, 921 N. Sacramento blvd.
Gabriel, Staff Sgt. Joseph Jr.—Mrs. Tillie Gabriel, mother, 2652 S Sacramento st. [M.]
Gassensmith, Pvt. 1st Class Paul W.—Mrs. Mary Gregory, grandmother, 409 S. Eastern av., Joliet. [M.]
Gerzsenye, Pvt. 1st Class Michael—Joseph Gerzsenye, father, 416 Ward av., Joliet.
Gill, Pvt. 1st Class Jean R.—Mrs. Maude B. Gill, mother, 225 N. Austin blvd.
Giel, Pvt. 1st Class Willard W.—Mrs. Ernestine Giel, mother, Prairie View.
Gollick, Pvt. Michael—Mrs. Lucille E. Gollick, wife, 703 Meadow av., Rockdale [M.]
Gotaut, Pvt. Simon A.—Mrs. Monica K. Gotaut, wife, 4414 S. California av.
Grace, Pvt. Joseph C.—Mrs. Rose L. Grace, wife, 1951 S. Trumbull av.
Gramm, Sgt. Harold B.—Mrs. Frances Gramm, mother, 1419 W. Garfield blvd.
Gregus, Pvt. 1st Class Thomas L.—Mrs. Jennie Gregus, mother, 14 N. Parkside av.
Grey, Pvt. Thomas B.—Mrs. Ethel S. Grey, wife, 727 Kent rd., Kenilworth.
Griffith, Corp. Richard E.—Edward F. Griffith, brother, 2930 N. 78th av., Elmwood Park.
Grillo, Pvt. Albert J.—Mrs. Carmella Grillo, mother, 324 W. 25th pl. [M.]
Gunia, Staff Sgt. Francis M.—Mrs. Catherine Gunia, mother, 2021 W. Homer st.
Gunia, Pvt. 1st Class Joseph M.—Mrs. Sophie Gunia, mother, 935 N. Racine av.
Gurbisz, Pvt. Casimer A.—Mrs. Lena P. Gurbisz, mother, 1423 N. Bosworth av. [M.]
Hacker, Pvt. Raymond A.—Alfred W. Hacker Sr., father, 6553 S. Albany av.
Halvorson, Staff Sgt. Walter H.—Christian E. Halvorsen, father, 2326 N. Mulligan av. [M.]
Hanzel, Pvt. Elmer J.—Mrs. Mildred Hanzel, wife, 2938 S. Harding st. [M.]
Harazmus, Pvt. 1st Class Joseph A.—Mrs. Bernice L. Harazmus, wife, 2512 S. Trumbull av. [M.]
Harrison, Pvt. 1st Class John L.—Mrs. Bettye L. Harrison, wife, 4826 Sheridan rd. [M].
Hebert, Pvt. 1st Class Raymond J.—Mrs. Lillian E. Hebert, mother, 1950 W. Potomac.
Heck, Pvt. Fred—Mrs. Clara Heck, mother, 5609 Girard av.
Hedberg, Pvt. Alfred C.—Mrs. Margaret Jensen, aunt, 3620 W. 60th st.

Army Gets Dogs

[TRIBUNE Photo.]

Capt. Joseph J. Merenda examining Boots, a Dobermann-Pinscher dog, at Anti-Cruelty Society refuge yesterday.

Eleven Dobermann-Pinschers and German shepherds, after passing physical and gun-shy tests at the Anti-Cruelty society, 157 W. Grand av yesterday, were crated and shipped by express to the army's war dog reception center, Fort Robinson, Neb. Seven other dogs who had enlisted in the K-9 corps, were left behind because of physical disabilities.

Two Fort Robinson officers, Capt. Joseph J. Merenda and Capt. Henry H. Stoecker, conducted the tests at the society headquarters.

Heinke, Corp. Fred C.—Mrs. Edith V. Heinke, wife, 5 N. Washington st., Naperville [M.]
Henricks, Pvt. 1st Class William A.—Mrs. Oma Henricks, mother, 3872 Lake Park av.
Heteniak, Pvt. Edward J.—Mrs. Mary T. Heteniak, wife, 2708 S. Christiana av.
Hill, Pvt. 1st Class Raymond M.—Mathew Hill, father, 2136 Lincoln Park West [M.]
Holy, 1st Lt. William G.—Mrs. Frances Holy, mother, 6014 W. Wabansia st.
Istvanek, Pvt. James—Joseph Istvanek, father, 2721 Harding av. [M.]
Jaeger, Pvt. Raymond B.—Mrs. Agnes K. Jaeger, wife, 316 S. Joliet st., Joliet [M].
Jenner, Pvt. Edward M.—Mrs. Anna Mayer Jenner, wife, 5485 Kenwood av.
Johnson, Staff Sgt. Raymond J.—Mrs. S. J. Johnson, mother, 754 Penn av., Aurora.
Johnson, Pvt. Walter W.—Mrs. Dorothy G. Johnson, wife, 80 E. Jackson blvd. [M.]
Jokiel, Pvt. Henry J.—Mrs. Margaret W. Jokiel, wife, 2423 N. Janssen av. [M.]
Keller, Corp. Albert P.—Mrs. Rose L. Keller, aunt, 2950 Dawson av.
Kelly, Pvt. 1st Class Joseph H.—Mrs. Charlotte M. Kelly, wife, 620 S. Water st., Wilmington. [M.]
Kengott, Pvt. William R.—Mrs. Catherine Kengott, mother, 5636 W. Warwick av.
Kimble, Tech. Sgt. Kenesaw K.—Mrs. Virginia G. Kimble, wife, 6218 Greenwood [M].
Knox, Tech. 4th Grade Louis R.—Mrs. Jessie Knox, mother, 212 E. 83d st.
Knuth, Pvt. 1st Class Carl H.—Mrs. Emma Knuth, mother, 326 1st st., Crystal Lake.
Kobelt, Pvt. 1st Class Roy W.—Mrs. Betty P. Kobelt, wife, 118 S. Highland av., Lombard.
Lau, Tech. 5th Grade Charles J.—Mrs. Charles G. Lau, mother, 8420 S. Paulina st.
Levin, Pvt. 1st Class Donald A.—Mrs. Mary Levin, mother, 1215 S. Millard av. [M.]
Lomonaco, Pvt. Joseph A.—Mrs. Leona M. Lomonaco, wife, 1341 N. Lockwood av. [M.]
Lux, Pvt. Robert E.—Mrs. Bessie Lux, mother, 1268 Victoria av. [M.]
Lyons, Pvt. 1st Class Robert T.—Thomas Lyons, father, 6441 S. Aberdeen st.
Maciuszek, Pvt. 1st Class Victor J.—Mrs. Sophie Maciuszek, mother, 4632 S. California.
Mahoney, Corp. Edward J.—Mrs. Sylvia Vermeulen, mother, 1318 Hyde Park blvd.
Malin, Pvt. Carl A.—Mrs. Grace Levickes, sister, 8850 S. 55th av., Oaklawn [C. P.]
Mapes, Tech. Sgt. Wesley C.—Mrs. June Mapes, wife, 16 W. 110th st. [C. P.]
Marzano, Tech. 5th Grade William—Mrs. Mary Marzano, mother, 1111 S. Hamilton av. [C. P.]
McGrath, Pvt. 1st Class Walter H.—Mrs. Gertrude McGrath, mother, 1016 W. 72d st.
McGrew, 1st Lt. John W.—Mrs. Nancy E. McGrew, wife, 525 Arlington pl.
McLaughlin, 2d Lt. William J.—Mrs. Raymond F. McLaughlin, mother, 8448 S. Michigan av.
Michalski, Pvt. Benjamin J.—Mrs. Helen Michaelski, wife, 733 N. Throop st.
Michaelski, Pvt. Edward A.—Mrs. Genevieve Michalski, wife, 1534 N. Bosworth av. [M.]
Miclow, Warrant Officer Anthony — Frank Miclow Sr., father, 6118 S. La Flire st.
Mignone, Pvt. Roland J.—Mrs. Gertrude G. Mignone, wife, 7040 Normal blvd.
Mikolajczyk, Tech. 5th Grade Thaddeus S.—Mrs. Mary Mikolajczyk, mother, 2326 N. Menard av.
Milianti, Pvt. Mario J.—Mrs. Jennie C. Milianti, wife, 509 N. Aberdeen st. [M.]
Millard, Pvt. Morton—Mrs. Anna Millard, mother, 3736 W. 18th st., [M.]
Miller, Staff Sgt. Robert R.—James R. Miller, father, 1041 S. Austin blvd.
Napora, Pvt. Edwin V.—Anthony V. Napora, father, 2218 W. Cullerton st. [C. P.]
Nelson, Pvt. Bruce A.—Mrs. Clara W. Nelson, mother, 3739 N. Kenmore av.
Nelson, Pvt. Robert A.—Mrs. Eva A. Nelson, mother, 1301 W. 72d pl. [M.]
Neubert, Sgt. William H.—Mrs. May Neubert, mother, 3700 N. Lawndale av.
Neuhaus, Pvt. 1st Class David P.—Paul Neuhaus, father, 8533 S. Peoria st.,
Nielsen, Sgt. Ellsworth J.—Mrs. Lucille Nielsen, wife, 4943 N. Marmora av.
Nielsen, Pvt. William R.—Mrs. Evelyn E. Nielsen, mother, 2657 W. North av.
Norkus, Pvt. Clarence P.—Frank Norkus, brother, 2619 W. 69th st.
Pabich, Pvt. 1st Class Melvin R.—Mrs. Anna Pabich, mother, 2047 Homer st.
Panick, Pvt. Stanley—John Panick, father, 2838 Washington blvd. [M.]
Pascente, Pvt. Rocco P.—Mrs. Margaret R. Pascente, wife, 5854 S. Fairfield av.
Pasciak, Pvt. Casimir J.—Mrs. Anna Pasciak, mother, 4301 S. Wolcott av.
Pegausch, Pvt. 1st Class S.—William P. Pegausch, father, 2543 S. Halsted st.
Peiffer, 1st Lt. Leo P.—Miss Frances K. Peiffer, sister, 317 Edward st., Aurora.
Pelech, Pvt. Matthew H.—Mrs. Irene S. Pelech, wife, 1103 N. Ashland av.
Poulos, Pvt. Theodore—Peter Poulos, father, 734 W. 47th pl.
Prince, Pvt. Jack B.—Mrs. Matae Prince, mother, 5821 Magnolia av.
Pritikin, Staff Sgt. Fred—Mrs. Lola M. Pritikin, wife, 1703 Greenleaf av.
Reid, 2d Lt. Leonard H.—Alex G. Reid, father, 1200 Berteau av.
Reznicek, Pvt. 1st Class George A.—Mrs. Celia V. Reznicek, wife, 14446 Campbell av., Posen.
Riddarpang, Corp. Golden P.—Mrs. Golda P. Vermillion, sister, 4831 Greenleaf av., Skokie.
Rouse, Corp. Melvin F.—Mrs. Faye W. Rouse, mother, Mundelein.
Sak, Pvt. 1st Class Alfred J.—Mrs. Tillie Sak, mother, 8545 Colfax av.
Sandgren, Pvt. Howard C.—Mrs. Virginia A. Sandgren, wife, 1712 Greenwood av., Evanston. [M.]
Semrov, Pvt. 1st Class Anton J.—Mrs. Johanna A. Semrov, mother, 1013 Fairview av., Joliet.
Serrano, Corp. Jesse P.—Mrs. Jesse Serrano, mother, 1138 S. Marshfield av.
Singer, Pvt. Albert—Mrs. Lillian Singer, wife, 1320 S. Millard av.
Sippel, Sgt. Carl W.—Mrs. Ethel M. Sippel, wife, Peotone.
Skallerup, Pvt. James R.—Mrs. Betty Skallerup, mother, 1652 N. Albany av.
Skubak, Tech 5th Grade Mike A.—Mrs. Mary Skubak, mother, 1512 W. Erie st. [M.]
Smolinski, Pvt. Raymond J.—Mr. and Mrs. Karl Smolinski, parents, 8349 Buffalo av. [M.]
Stephenson, Pvt. 1st Class Harry J.—Mrs. Florence M. Stephenson, mother, 1044 W. Belmont av. [M.]
Swanson, Pvt. Edward C.—Mrs. Hildur Swanson, mother, 5755 S. Sangamon st.
Swegosh, Pvt 1st Class Walter W.—Mrs. Nettie Swegosh, mother, 1241 W. Huron st.
Tarasiewicz, Pvt. 1st Class Roman V.—Victor Tarasiewicz, father, 2961 S. Loomis st. [M.]
Trinkle, Pvt. 1st Class J. Samuel—Charley Trinkle, father, 2152 W. Roosevelt rd.
Triska, Pvt. 1st Class Stanley—Mrs. Marie Triska, sister-in-law, 2412 S. 58th court, Cicero.
Vesensky, Pvt. 1st Class William E.—Mrs. Emily Vesensky, wife, 2622 S. Sawyer av. [M.]
Watson, 2d Lt. Alfred E.—Mrs. Elizabeth Watson, mother, 2432 N. Tripp av.
Wilczak, Pvt. 1st Class Peter J.—Mrs. Wilma F. Wilczak, wife, 5356 S. Albany av. [M.]
Winner, Tech. 5th Grade Lawrence—Mrs. Rose Winner, mother, 2850 W. Roosevelt rd.
Witaske, Pvt. 1st Class Norbert L.—Mrs. Carolyn Witaske, mother, 6530 N. Talman av. [M.]
Witt, Pvt. Gerry H.—Mrs. June S. Witt, wife, 209 Chandler av., c/o Edward Schram, Elmhurst. [M.]
Wojciak, Pvt. 1st Class Thomas J.—Mrs. Sophia Wojciak, mother, 7306 W. 61st pl.
Wojcikiewicz, Pvt. Frank J.—Mrs. Anna Wojcikiewicz, mother, 13023 Houston av. [M.]
Womack, Pvt. Ben B.—Mrs. Victoria Womack, wife, 15 S. Hoyne av. [M.]
Yates, Pvt. Andrew—Mrs. Mary Yates, mother, 1636 S. 49th av. Cicero. [M.]
Zabel, Pvt. 1st Class William L., J.—Mrs. Clara E. Zabel, wife, 1949 W. Cullerton st.
Zdenek, Pvt. 1st Class George T.—Mrs. Evelyn S. Zdenek, wife, 3912 Elmwood av. Berwyn. [M.]
Ziemba, Sgt. Stanley J.—Mrs. Helen Ziemba, mother, 2312 W. Charleston st.
Zoltek, Sgt. Joseph J.—Mrs. Rose Zoltek, mother, 1750 Karlov av.
Zorn, Sgt. Fred J.—Mrs. Elizabeth Zorn, mother, 1342 Scoville av. Berwyn.
Zvitkovits, Pvt. Robert L.—Mrs. Julia B. Zvitkovits, mother, 1405 W. 67th st. [M.]

DOWNSTATE ILLINOIS.

Adams, Pvt. 1st Class Raymond T.—Mrs. Jane Adams, mother, 715 Bond av., East St. Louis.
Anderson, Staff Sgt. Milo J.—Fred Anderson, father, Woodhull.
Arn, Sgt. John E.—Mrs. Lena M. Arn, mother, Orangeville.
Baker, Pvt. Marion L.—Mrs. Annabell O. Baker, wife, 536 E. Broadway st., Alton.
Benton, Pvt. 1st Class George A.—Mrs. Virginia E. Benton, wife, 13 Main st., Bensonville.
Bethke, Sgt. Maurice T.—Armond Henry Bethke, father, 501 S. 1st st., Dundee.
Bloomquist, Corp. Harold J.—Mrs. Thelma L. Bloomquist, wife, 1018 Haskell av., Rockford.
Bogusszewski, Sgt. Stanley J.—John Bogusszewski, father, 521 Union av., Kankakee.
Borchers, 2d Lt. Herbert J.—Mrs. Emogene E. Borchers, wife, German Valley.
Braid, 2d Lt. William D.—Mrs. William G. Braid, mother, McLean.
Briggs, Pvt. Paul U.—Mrs. Elvira U. Briggs, mother, Cantrall.
Bunn, Staff Sgt. Oris L.—Mrs. Bessie Bunn, mother, Sumner. [M.]
Burnett, Pvt. Lawrence T.—Mrs. Loretta M. Burnett, wife, 2926 Buxton av., Granite City [M.]
Catlin, Pvt. 1st Class William G.—Mrs. Alice G. Catlin, mother, Rockford.
Catham, Pvt. Quentin I.—Clarence R. Chatham, father, Brownstown. [M.]
Collum, Sgt. Hollis E.—Pies L. Collum, father, Odin. [M.]
Copas, Pvt. Stanley—Mrs. Aley Copas, mother, 527 N. 1st st., Rockford. [M.]
Crampton, Pvt. 1st Class Aden K.—Mrs. Vera B. Crampton, mother, Willow Hill.
Culton, Pvt. Dwight M.—Mrs. Cora C. Culton, wife, Newman.
Curry, Staff Sgt. Homer C.—Mrs. Louise W. Curry, wife, 1108 N. Niel st., Champaign.
Cummins, Pvt. 1st Class John R.—John Z. Cummins, father, Carlyle. [M.]
Davis, Pvt. William A.—Mrs. Maude P. Davis, mother, Curran. [M.]
De Barba, Sgt. Richard A.—Mrs. Phyllis I. De Barba, wife, 2404 Cannon st., Danville. [M.]
Dowers, Sgt. Vernon E.—Mrs. Minnie Dowers, mother, Bethany.
Edlin, 1st Lt. Guy—Mrs. Agnes E. Edlin, wife, Sheffield.
Ehman, Pvt. Leo M.—Mrs. Nellie Ehman, mother, 39 N. Jones st., Amboy. [M.]
Eneix, Pvt. Milton L.—Mrs. Bertha Eneix, mother, Minooka.
Engel, Pvt. Oscar P.—Joseph Engel, father, 424 S. Church st., Belleville. [M.]
Fishback, 2d Lt. William M.—Mrs. Beulah P. Fishback, mother, Carrollton.
Fox, Pvt. 1st Class Robert C.—Mrs. Ruth Fox, wife, 409 S. Carbon st., Marion.
Frederick, Pvt. 1st Class Leland W.—Mrs. Mary C. Frederick, wife, Table Grove.
Goldhagen, Pvt. 1st Class Raymond J.—Mrs. Catherine Goldhagen, mother, Hanover. [M.]
Goodman, Sgt. Randall—Mrs. Marie Johnson, mother, 601 E. 8th st., East Frankfort.
Gordon, Pvt. 1st Class Harold L.—Mrs. Ida S. Gordon, mother, 1017 Richmond av., Mattoon. [M.]
Graham, Tech. 4th Grade Dale B.—Mrs. Tella M. Graham, mother, Collinsville.
Graham, Pvt. 1st Class James E.—Mrs. Vivian E. Graham, wife, White Hall. [M.]
Grant, Sgt. Leslie O.—Harry Grant, father, West Union.
Graziana, Pvt. Dominic—Mrs. Antoinia W. Graziana, mother, 2618 Krum st., Alton.
Green, Corp. Carl E.—Mrs. Marie L. Green, wife, Havana.
Green, Corp. Russell D.—Isaac B. Green, father, 203 E. Douglas st., Bloomington.
Groimes, Pvt. Edmund W.—Mrs. Catherine Groimes, mother, 3242-A Grand, Granite City. [M.]
Guentherman, Pvt. Henry J.—Mrs. Jessie F. Guentherman, wife, 1539 S. Chicago av., Freeport.
Gurley, Pvt. Paul E.—Mrs. Betty B. Gurley, mother, 818 25th st., Cairo.
Haberlah, Pvt. 1st Class Russell E.—Mrs. Laura Haberlah, mother, 600 Columbia st., Columbia.
Hallam, Sgt. Edward G.—Mrs. Genevieve Hallam, mother, Wenona.
Harbaugh, Sgt. Neil L.—Mrs. Alice A. Harbaugh, wife, 120 E. Henry st., Staunton.
Hatcher, Pvt. Everett L.—Sam Hatcher, father, Sesser.
Herrick, 1st Lt. George D.—Mrs. Virginia H. Herrick, wife, 319 E. Green st., Farmer City.
Howell, Pvt. 1st Class Herbert R.—Mrs. Dorothy H. Howell, wife, Watseka.
Hubbs, Pvt. 1st Class Kenneth R.—Mrs. Mary Hubbs, wife, 2408 Claire st., Alton. [M.]
Inman, Capt. Lloyd J.—Mrs. Katherine Inman, wife, 1761 N. 36th st., East St. Louis. [M.]
Jones, Pvt. Ralph J.—Willie Jones, father, Bluff. [M.]
Joop, Pvt. Karl E.—Mrs. Gladys C. Joop, wife, 1409 5th st., Peru. [M.]
Jungewaelter, Pvt. John H. Jr.—Mrs. Margaret E. Jungewaelter, wife, Chester. [M.]
Keith, Pvt. 1st Class William M.—Mrs. Lula Belle Keith, mother, 116 Walnut st., Effingham.
Kettman, Pvt. 1st Class John M.—Mrs. Margaret Kettman, wife, 1418 S. Sterling st., Streator.
Kruse, Staff Sgt. Arthur J.—John Kruse, father, Waterloo. [M.]
Lewis, Pvt. 1st Class William H.—Mrs. Della Lewis, mother, 1409 E. Popular st., Frankfort. [M.]
Mann, Pvt. 1st Class Clarence W.—Mrs. Nellie K. Mann, mother, Ellery.
McGough, Pvt. 1st Class Charles H.—Mrs. Dorothy C. McGough, wife, Secor. [M.]
McKinney, Pvt. 1st Class Clyde J.—Mrs. Nevella Johnson, sister, Le Roy.
McReaken, Pvt. Ralph J.—Ralph E. McReaken, father, 342 N. Filmore st., Edwardsville.
Middendorf, Pvt. 1st Class Albert—Mrs. Clara Middendorf, mother, Campbell Hill. [M.]
Middleton, 1st Lt. Martin E.—Mrs. Lillian Middleton, mother, 422 Collett st., Danville.
Milligan, Pvt. Thomas R.—Mrs. Genevieve N. Milligan, wife, Quincy.
Minton, Pvt. 1st Class John Jr.—Mrs. Anna Lucas, mother, 605 N. Adams st., West Frankfort.
Molck, Tech. 5th Grade Raymond A.—Herman C. Molck, brother, Anchor.
Mowery, Tech. 5th Grade Franklin W.—Mrs. Lena Mowery, mother, Shirley.
Murphy, Pvt. Charles R.—Thomas Murphy, father, Mason.
Naylor, Staff Sgt. Eugene R.—Mrs. Pearl A. Naylor, mother, 810 Helen av., Christopher.
Nelson, Pvt. 1st Class John A.—Mrs. Edith S. Nelson, wife, 717 S. State st., Lincoln. [C. P.]
Orrison, Pvt. John D.—Willis Orrison, father, 117 E. 4th st., Centralia.
Ostermeier, Pvt. Dwight E.—Edward H. Ostermeier, father, Windsor.
Oswalt, Sgt. Charles E.—Mrs. Rossellen Oswalt, wife, 214 Main st., Bourbonnais.
Parnell, Pvt. Donald L.—Mrs. Cecil C. Parnell, mother, 1013 Adams st., Litchfield. [M.]
Patterson, Staff Sgt. Chester M.—Mrs. Velsie Hutchison, mother, 719 N. Dearborn st., Kankakee.
Pemberton, Pvt. Moody—Bernie Pemberton, brother, 604 Evans st., Peoria.

[Continued on following page.]

At KIMBALL'S

VICTOR RED SEAL RECORDS

Nutcracker Suite (Tchaikowsky)—Philadelphia Orchestra, Stokowski conducting. Victor Album DM265, $3.68

Concerto for Violin in D Major (Brahms)—Heifetz, with Boston Symphony, Koussevitzky conducting. Victor Album DM581, $5.26

Brunhilde's Immolation from "Gotterdammerung" (Wagner)—Helen Traubel, soprano, with NBC Symphony, Toscanini conducting; Final side—*Liebestod* from "Tristan und Isolde" (Wagner)—NBC Symphony, Toscanini conducting. Victor Album DM978, $3.68

Jalousie; Ritual Fire Dance—Boston "Pops" Orchestra, Fiedler conducting. Victor Record 12160, $1.05

NEW VICTOR DANCE RECORDINGS

The Trolley Song; The Very Thought of You—Vaughan Monroe's Orchestra. Victor Record 20-1605, $ .53

You Always Hurt the One You Love; There Goes That Song Again—Sammy Kaye's Orchestra. Victor Record 20-1606, $ .53

VICTOR RECORDS—*The Gift That Keeps on Giving*

W.W. KIMBALL CO.
A Great Name in Music for 87 Years
KIMBALL HALL 306 SOUTH WABASH AVE.

PIANOS WANTED!

We have many orders from all over the country that MUST be filled IMMEDIATELY.
That's why we are paying the
HIGHEST MARKET PRICES for GRANDS UPRIGHTS, SPINETS
Don't miss this big opportunity to cash in on your old piano

CALL
KEYstone 2221
TODAY
CHICAGO PIANO EXCHANGE
CHICAGO'S LARGEST PIANO DEALERS

It's Christmas Time at
NETCHER'S BOSTON STORE

IMPORTED
39 Year Old WINE

Da Silva Port
1905 VINTAGE
$1.79 FIFTH
CASE OF 12 $19.95

Mail and Phone Orders of $1.95 or More—Call State 3000
LIQUORS—MAIN FLOOR, DEARBORN.
Store Hours: 9:45 A. M. to 9 P. M.
To the prices of our merchandise will be added an amount approximately equivalent to the Retailers' Occupational Tax.

Lumber & Bldg. Materials
YOUR CREDIT IS O. K.
Pay Low as $5.00 Monthly
Open Daily and Sunday to 6 P. M.

NON-PRIORITY LUMBER
VARIOUS SIZES FOR IMMEDIATE DELIVERY
King Midas still has a tremendous stock of all types of building materials—paints—siding—insulation—doors — windows — millwork and thousands of other items. CONSULT WITH US ON ALL YOUR BUILDING PROBLEMS.

BLANKET INSULATION
50,000 sq. ft. — while stock lasts, per 100 sq. ft. coverage.......... $1.95
Cash and Carry. No Mail or Phone Orders.

STORM SASH
2-LITE GLAZED
Made of finest 1⅜"—termite and rot-proofed white pine. Overall measurements.
OUR SPECIALS
1'8"x3'0" $1.39
1'10"x3'8" 1.95
2'0"x5'0" 2.49
2'4"x4'8" 2.60
CASH AND CARRY
Many other sizes available for immediate delivery.

No Priorities Needed
BAKED ENAMEL WALL TILE
4'x4' First qual. Brand new. Colors: White with Black Line, Peach with White Line and Blue with White Line.
Cash & Carry
Sq. ft. 24c

100,000 FEET ½ INCH INSULATION BOARD
Various sizes, slightly damaged. While supply lasts. Cash and carry, no mail or phone orders..............sq. ft. 2½c

LUMBER
Carloads of 1" and 2" lumber in all sizes and grades for immediate delivery.
SHEATHING, 1" Boards Per 50 sq. ft.......... $3.25
HARDWOOD FLOORING
Maple and Beech mixed, low grade, while stock lasts. Per sq. ft.............. 8½c
CEDAR POSTS
2"x7' while they last, each 15c

CLOSING OUT
200 Brand New Extension Ladders
14-foot 4-way extension ladders, made of clear oak; $8.95 value. While they last. only.................... $3.95
Cash and Carry. No Mail or Phone Orders.

BX WIRE
5,000 feet — brand new. While supply lasts, per foot 6c

WALLBOARD
⅜" PLASTERBOARD Brand new; 18x48". 100 sq. ft..... $1.85
¼" PLASTERBOARD First quality; 4x8' to 4x10'. Sq. ft. 3¼c
INSULATED TILE BOARD Full ½" thick. Finest money can buy. Size 12x12". Special, sq. ft. 6½c

No Priorities Needed
HEAVYWEIGHT THIKBUTT SHINGLES
Slight defects; all colors; 50 sq. ft. Per bundle......... $2.25
PRINT BRICK ROLL SIDING
First Quality. Red or buff. 100 sq. ft. roll. While stock lasts. Cash and Carry.............. $1.89
LIQUID ROOF CEMENT
In 5-gallon containers. Per gallon 35c

No Priorities Needed
Chicken Pickproof Insulated Sheathing Board
3-16" thick; vermin, termite and rot-proof; subs. While stocks last. Per 100 sq. ft........ $1.80

No Priorities Needed
CLOSET OUTFITS
Brand New White Tank and Bowl........ $14.95
King Midas 4 Hour Spar Floor Varnish, dries hard and fast. Gal.................. $1.95
Porch & Floor Enamel Gray. $3.69 val. Per gal.... $1.89
Queen Midas House Paint Pure lead, zinc and oil—long lasting—white. Gal.... $2.69

ALL ADVERTISED ITEMS —F. O. B. OUR YARD

ALL PHONES HAYMARKET 2031
Out-of-Town Orders Filled Promptly

The King Sells Everything on a 100% Money-Back GUARANTEE

King Midas
2221 S. ASHLAND AVE.
3 FULL CITY BLOCKS OF REAL VALUES

4,502 WOUNDED ON NEW ARMY CASUALTY LIST

146 from Chicago Area; 241 Illinoisans.

[Continued from preceding page.]

Pollock, Pvt. Louis E.—Mrs. Ruby L. Pollock, mother, 432 W. Jefferson st., Macomb.

Printy, Pvt. Howard H.—John Sheldon, uncle, Sheldon.

Scott, Pvt. Roy E.—Mrs. Mildred W. Scott, wife, Mount Vernon. [M.]

Schmollinger, Pvt. Charles L.—Mrs. Mae Schmollinger, mother, 909 Plain st., Peru.

Serpinas, Tech. Sgt. Michael M.—Mrs. Frances Serpinas, mother, 118 Cook st., Westville. [M.]

Sexton, Pvt. Donald—Mrs. Mary Sexton, mother, Bulpitt.

Shockey, Capt. Cyrus R.—Miss Leona B. Shockey, sister, 415 Prince bldg., Springfield.

Shupe, Pvt. William A.—Mrs. Bertha Miller, mother, 348 7th st., Moline.

Simpson, Pvt. 1st Class Ralph—Mrs. Hazel L. Simpson, wife, Manito.

Steinmeyer, Pvt. 1st Class Richard W.—Clarence E. Steinmeyer, brother, Carlinville. [C. P.]

Tarpening, Maj. John D.—Mrs. Helen E. Tarpening, wife, 108 S. Lynn st., Urbana.

Thomas, Pvt. 1st Class Percy E.—Mrs. Lois D. Thomas, wife, New Windsor. [M.]

Warren, Pvt. 1st Class Orville G.—Mrs. Virginia M. Warren, wife, 218 W. A st., Belleville. [M.]

Wenneborg, Pvt. Richard F.—Mrs. Ida J. Wenneborg, mother, 1116 W. Elliott, Springfield. [C. P.]

Wills, Pvt. Maurice C.—Mrs. Grace K. Wills, wife, 117 Central av., Wood River.

Winking, Pvt. 1st Class Walter A.—Mrs. Elizabeth Winking, mother, 1301 N. 10th st., Quincy. [M.]

York, Pvt. 1st Class Delno C.—Mrs. Lucretia York, mother, 801 S. Robb, Robinson. [C. P.]

Young, Sgt. Arthur—Mrs. Anna B. Young, mother, Carlinville. [C. P.]

INDIANA.

Anderson, Pvt. Bert E.—Mrs. Julia Anderson, bother, 1516 169th st., Hammond.

Binkowski, Pvt. 1st Class Sigmund F.—Mrs. Catherine Binkowski, mother, 605 S. Carlisle st., South Bend.

Bolanowski, Pvt. Adolph A.—Mrs. Lucy Bolanowski, mother, 1119 Ames st., Hammond.

Books, Pvt. 1st Class De Von C.—Mrs. Hazel Books, mother, 333 E. Lexington av., Elkhart.

Bujeker, Pvt. Stephen J.—Mrs. Mary Bujeker, mother, 241 N. Walnut st., South Bend. [M.]

Castle, 2d Lt. Jerry E.—Miss Marge M. Castle, sister, 1122 Van Buren st., Gary.

Cole, Pvt. Byron C.—Mrs. Geraldine M. Cole, mother, 136 E. Oak st., West Lafayette.

Davidson, Tech. Sgt. James R. Jr.—Mrs. Hester Davidson, mother, 726 Arthur st., Gary. [M.]

Eliet, Pvt. 1st Class Roy E.—Mrs. Harriet Eliet, wife, 317 W. Tipton st., Huntington.

First, Pvt. Herbert F.—Mrs. Bertha E. First, wife, 558 Joe st., Huntington.

Evanich, Pvt. 1st Class Marco T. Jr.—Mrs. Anne M. Evanich, wife, 535 W. 151st st., East Chicago. [M.]

Flynn, Pvt. 1st Class Joseph M.—Mrs. Mary E. Flynn, mother, 3556 Massachusetts av., Gary.

Gora, Pvt. 1st Class Henry A.—Mrs. Natalie Jarosz, sister, Hobart. [S. W. P.]

Gunter, Staff Sgt. Cloyce H.—Mrs. Ruby Gunter, wife, 702 N. Main st., Mishawaka.

Hampton, Pvt. 1st Class Herman L.—Mrs. Grace V. Hampton, mother, 57 Walnut st., Lafayette. [M.]

Hankins, Pvt. 1st Class Earl M.—Mrs. Betty J. Hankins, mother, 118 7th st., Logansport. [M.]

Helton, Pvt. 1st Class Rosco C.—Mrs. Ida M. Helton, mother, 651 Logan st., Hammond. [M.]

Hood, Pvt. 1st Class Forrest E.—Mrs. Marian G. Hood, wife, 1120 May st., Hammond.

Huckstad, Pvt. Walter L.—Mrs. Doris J. Huckstad, wife, 1419 Andrew av., La Porte.

Huebach, Sgt. Wayne L.—Mrs. Nadine Huebach, mother, Lowell.

Jessen, Pvt. John H.—Mrs. Mable Jessen, mother, 1139 Maple Row, Elkhart.

Keller, Sgt. Joseph—Mrs. Mae L. Keller, wife, 407 Mathews st., Gary. [M.]

Kilander, Pvt. Harry M.—Mrs. Lida E. Kilander, mother, Francesville.

Kissmel, Pvt. Robert G.—Mrs. Millicent E. Kissmel, wife, 814 Main st., Huntington.

Klee, Tech. 4th Grade John—Mrs. Sophia Klee, mother, 6605 Missouri av., Hammond.

Kovas, 1st Lt. March P.—Mr. Louis Kovacsics, father, New Carlisle. [M.]

McNeil, Tech. 5th Grade John E.—Mrs. Mildred McNeil, mother, Wheatfield.

Mulloy, 1st Lt. Patrick J.—Patrick J. Mulloy, father, 768 Delaware st., Gary.

Oswald, 1st Lt. Gene H.—Louis C. Oswald, father, 1031 Stanfield av., South Bend.

Piotrowicz, Sgt. John—Mrs. Mary Alice Piotrowicz, wife, North Liberty.

Potts, Pvt. Peter G.—Mrs. Vernice M. Potts, mother, Fort Wayne.

Prawat, Pvt. 1st Class Stanley J.—Mrs. Laura E. Prawat, mother, 120 W. Marion st., South Bend.

Rampke, Pvt. 1st Class Walter J.—Miss Clara Rampke, sister, 545 Adams st., Gary.

Raska, Pvt. 1st Class Julius R.—William Raska, father, Michigan City.

Riedel, Pvt. Leroy F.—Mrs. Lily Hupp, aunt, 831 S. Parry st., South Bend.

Robison, Pvt. 1st Class Albert L.—Mrs. Louise Robison, wife, 311 S. Main st., Nappanee.

Schmitton, Staff Sgt. William R.—Miss Myrtle Schmitton, sister, 728 Huffman st., Fort Wayne.

Schoff, Pvt. Archie L.—Mrs. Jeanette Schoff, wife, 108 Tally st., La Porte. [M.]

Schuldt, Sgt. William S.—Mrs. Alice P. Schuldt, mother, 36 Main st., Pierceton.

Simpson, 1st Lt. Sydney E.—Mrs. Alex Simpson, mother, 1137 N. Meade st., South Bend.

Tagmeyer, Staff Sgt. Nathan L.—Mrs. Velma M. Tagmeyer, mother, 120 Lexington ct., Fort Wayne.

Willis, 2d Lt. James H.—Mrs. Edith H. Willis, mother, 6922 Marshall av., Hammond. [M.]

Yoder, Pvt. Charles L.—Mrs. Alice I. Yoder, wife, Osceola. [M.]

WISCONSIN.

Abig, 2d Lt. Roy A.—Mrs. Helen J. Abig, wife, 82 14th st., Fond du Lac.

Adamski, Pvt. 1st Class Robert A.—Mrs. Madeline Adamski, mother, 1228 Bluff av., Racine.

Albert, Pvt. 1st Class Clifford H.—Mrs. Inga C. Albert, wife, 522½ Mappa st., Eau Claire.

Bambrough, Pvt. 1st Class William R.—Mrs. Mildred R. Gilbert, mother, 541 W. Main st., Madison. [M.]

Bork, 2d Lt. Ruben G.—Edward J. Bork, father, Bowler.

Bronstad, Pvt. 1st Class Elno L.—Mrs. Ruth M. Bronstad, wife, 114 E. Allan st., Rice Lake.

Byrnes, Pvt. Donald E.—Mrs. Mary Byrnes, mother, 257 Main st., Reedsburg. [M.]

Cisler, Pvt. 1st Class Earl J.—Mrs. Mary Cisler, mother, Oconto Falls. [M.]

Claussen, Pvt. 1st Class Melvin—Mrs. Ida Claussen, mother, Argyle. [M.]

Cornelius, Pvt. 1st Class Donald J.—Mrs. Clara C. Cornelius, mother, 519-B N. 13th st., Milwaukee.

Dederick, Corp. Donald J.—Wilfrid Dederick, father, 326 Madison st., Sauk City.

Demski, Staff Sgt. Walter S.—Mrs. Irene Demski, wife, 228 E. Birchwood av., Milwaukee. [M.]

Denker, 2d Lt. Herbert F.—Mrs. Olga M. Denker, mother, 4761 W. Woodlawn ct., Milwaukee.

Dorn, Tech. 5th Grade Earl F.—Mrs. Myrtle A. Dorn, mother, 122 Rowell st., Beaver Dam. [M.]

Ehley, Sgt. Dennis G.—Mrs. Cora Minnie Ehley, mother, 229 S. Mill st., Menomonee Falls.

Finke, 1st Lt. John Jr.—Mrs. Anna G. Finke, mother, 1502 N. 38th st., Milwaukee.

Flynn, Corp. Harvey T.—Timothy N. Flynn, father, 44 E. Washington av., Hartford.

Garvin, Pvt. 1st Class Robert J.—James B. Garvin, father, Rio. [M.]

Gerkin, Staff Sgt. Jules H.—Mrs. Hilbert S. Gerkin, mother, 317 S. 8th st., Delavan. [M.]

Gilbertson, Sgt. Glenn C.—Mrs. Andrew C. Gilbertson, mother, Black River Falls.

Gloyd, Tech. 4th Grade Charles E.—Mrs. Violet Gloyd, wife, 723 State st., Ripon.

Gmur, Pvt. 1st Class Burton D.—Mrs. Louise Gmur, mother, New Glarus.

Graff, Pvt. 1st Class Victor P.—Mrs. Lillian Graff, mother, 3781 N. 49th st., Milwaukee. [M.]

Greer, Pvt. Arthur W.—Mrs. Mary E. Greer, wife, 720 Villa, Racine. [M.]

Gregovich, Tech. 4th Grade John W.—Mrs. Rose J. Gregovich, mother, Butler.

Greisch, Tech. 5th Grade Clement M.—Mrs. Mamie Greisch, mother, Random Lake.

Gross, Pvt. Herbert J.—Mrs. Julia Gross, mother, 11400 W. Fond du Lac, Milwaukee.

Gross, Pvt. 1st Class Rene A.—Fred Gross, father, Comstock.

Gurney, Pvt. Joseph H.—Mrs. Dorothy C. Gurney, wife, Janesville. [M.]

Hahn, Staff Sgt. Hubert E.—Mrs. Helen M. Hahn, wife, 1205 16th st., Monroe. [M.]

Hall, Staff Sgt. John M.—Mrs. Rose Hall, mother, 854 Terry pl., Madison.

Hanson, Staff Sgt. Clarence A.—Mrs. Nora C. Hanson, wife, 120 N. Bassett st., Madison.

Hart, Pvt. Warren C.—Mrs. Pruda Hart, mother, Prairie du Sac. [M.]

Hassel, Pvt. 1st Class John W.—John C. Hassel, father, 1724 Ogden av., Superior.

Haugen, Pvt. 1st Class La Vernie C.—Mrs. Barbara M. Haugen, wife, 233 Ferry st., Eau Claire.

Hauser, Sgt. John A.—Mrs. Albertina Hauser, mother, Almena. [M.]

Heideman, Pvt. Raymond—William Heideman, brother, Waupun.

Helgeson, Pvt. 1st Class Benjamin J.—Mrs. Mary Brott, mother, Rice Lake. [M.]

Henderson, Staff Sgt. George E.—Mrs. Christine Henderson, mother, Cable. [S. W. P.]

Hoeft, Pvt. 1st Class Robert H.—Mrs. Dolores Hoeft, wife, West Bend. [M.]

Holmes, Staff Sgt. Ernest J.—Mrs. Irene Meyers, mother, 117 E. Milwaukee st. Janesville. [M.]

Hurst, Pvt. 1st Class Harry W.—Mrs. Virginia Hurst, wife, 2066 36th st., Milwaukee. [M.]

Ihrcke, Pvt. Fred H.—Mrs. Frieda Ihrcke, mother, 729 W. Wright st., Milwaukee.

Jenkins, 2d Lt. Fred—Fred F. Jenkins, father, 326 W. Central, Chippewa Falls.

Jessogne, Pvt. 1st Class Earl J.—Mrs. Esther R. Jessogne, mother, 314 Cass st., Green Bay.

Johnson, Sgt. David N.—Mrs. Marie M. Johnson, wife, 819 S. 16th st., La Crosse.

Kile, Pvt. 1st Class Herman J.—Mrs. Henriette Kile, wife, 409 W. Mifflin st., Madison. [M.]

Koepp, Pvt. Robert J.—Mrs. Angeline Koepp, mother, 1506 S. 9th st., Milwaukee. [M.]

Kohnke, Tech. Sgt. Edward J.—Mrs. Anna Kohnke, mother, 2042 S. 24th st., Milwaukee.

Kopaczewski, Pvt. Richard S.—Mrs. Isabel Kopaczewski, mother, 1930 S. Muskego, Milwaukee.

Kralovetz, Staff Sgt. Joseph C.—Mrs. Anna M. Kralovetz, mother, Denmark.

Krueger, 2d Lt. Lothar D.—Mrs. Justine Krueger, mother, 2409 Adams st., Two Rivers.

Kwasigroch, Pvt. Paul W.—Mrs. Katherine Kwasigroch, mother, 4222 S. Burrell st., Milwaukee.

Labrie, Staff Sgt. Adolph C.—Mrs. Alice Labrie, mother, 118 W. Newton st., Rice Lake.

Loofboro, Tech. 5th Grade Elmer L.—Mrs. Hazel Loofboro, mother, New Auburn.

Lutz, Pvt. 1st Class Raymond J.—Mrs. Viola M. Lutz, wife, 3207 N. 3d st., Milwuakee. [M.]

Magnusson, Pvt. 1st Class Arthur C.—Mrs. Geneva L. Magnusson, mother, Shell Lake. [M.]

Majeski, Pvt. 1st Class Frank A.—Mrs. June Majeski, wife, 1006 Banks av., Superior. [M.]

Marsh, Pvt. 1st Class Harris P.—Mrs. Carmen J. Marsh, wife, Phillips.

Martinson, Pvt. Elenhart H.—Mrs. Millie Martinson, mother, 421 N. Dewey st., Eau Claire. [M.]

Midthun, Sgt. Maynard V.—Mrs. Alma Midthun, mother, Verona.

Michael, Pvt. Marshall P.—Lester J. Michael, father, 1903 10th st., Monroe. [M.]

Mitkowski, Staff Sgt. Anthony L.—Joseph V. Mitkowski, father, 1606 Howe st., Racine. [M.]

Moores, Pvt. 1st Class James L.—Mrs. Anne C. Moores, mother, 1105 Dodge st., Eau Claire.

Nelson, Corp. Clifford E.—Edward Nelson, father, Genoa City.

Nauiokaitis, Sgt. John F.—Mrs. Margaret Nauiokaitis, wife, Finley. [M.]

Norton, Pvt. 1st Class James F.—Mrs. Elizabeth Janson, grandmother, 717 N. 5th st., Milwaukee. [M.]

Olson, Pvt. 1st Class Erwin N.—Emanuel Olson, father, Spring Valley. [M.]

Olson, Pvt. 1st Class Herbert E.—Arthur Olson, father, Edgerton.

Parker, Pvt. 1st Class Frank W.—Leonard J. Parker, father, Beloit.

Peterson, 2d Lt. Talbot—Raymond A. Peterson, father, 719 E. College av., Appleton.

Pitroski, Staff Sgt. Walter S.—Mrs. Anna Pitroski, mother, Abrams.

Podratz, Pvt. Norman E.—Mrs. Linda Podratz, mother, 130 S. Central st., Marshfield. [M.]

Potter, Pvt. 1st Class Thomas C.—Mrs. Amelia M. Potter, mother, Radisson.

Pozenel, Pvt. John—Mrs. Louise Pozenel, mother, 1706 Main av., Sheboygan.

Prital, Pvt. Bernard J.—Edward Notz, uncle, 1015 Chicago av., Manitowoc.

Reimund, Staff Sgt. Stephen J.—Mrs. Isabel C. Reimund, wife, 7936 W. Appleton, Milwaukee.

Richardson, Pvt. Edward T.—Mrs. Rose C. Richardson, wife, 327 5th av., Baraboo.

Rogers, Pvt. Raymond W.—John Rogers, father, 1207 S. 11th st., Manitowoc. [M.]

Rossmiller, Pvt. Adolph S.—Mrs. Barbara Rossmiller, mother, Burlington.

Rumble, Staff Sgt. Raymond E.—Mrs. Julia Rumble, mother, 640 Grand av., Wisconsin Rapids.

Sampson, Tech. 4th Grade Manden L.—Mrs. Inga Sampson, mother, Elmwood. [M.]

Sanden, Pvt. Morris B.—Mrs. Christine Sanden, mother, Patzau.

Szaflarski, Pvt. 1st Class Stanley A.—Mrs. Mary Szarflarski, mother, Rib Lake. [M.]

Scharf, Sgt. Albert F.—Mrs. Angeline O. Scharf, wife, Winneconne.

Schmitz, Pvt. 1st Class Frederick P.—Mathias F. Schmitz, father, Menomonee Falls.

Schneider, Sgt. Francis W.—Mrs. Mary R. Schneider, wife, 929-A W. Maple st., Milwaukee.

Schoessow, Pvt. 1st Class Paul W.—Louis Schoessow, father, Cedarburg.

Schultz, Staff Sgt. Earl L. C.—Mrs. Hattie Schultz, mother, 9306 W. Cold Spring rd., West Allis.

Slaske, Pvt. Daniel J.—Frank A. Slaske, father, 405 Wyatt av., Stevens Point.

Stein, Pvt. 1st Class Ruben Z.—Mrs. Passi U. Stein, mother, 923 W. Loyd st., Milwuakee.

Stolber, Pvt. 1st Class Louis R. Jr.—Mrs. Mary Stolber, mother, 2228 N. 9th st., Sheboygan.

Stoll, Pvt. Harry P.—Hugo P. Stoll, father, 2228 Monroe st., Madison.

Tafree, Sgt. Lloyd C.—Mrs. Nora Maniz, aunt, Fifield.

Wieland, Sgt. Warren R.—Mrs. Emma Wieland, mother, Lancaster. [M.]

Widgren, Pvt. 1st Class Glen A.—Mrs. Laura M. Danielson, aunt, Spring Valley.

Wilson, Corp. Morris A.—Mrs. Frieda L. Wilson, mother, Underhill. [M.]

Witthoft, Staff Sgt. Lester E.—Mrs. Norma Witthoft, wife, Clear Lake. [M.]

Withrow, Pvt. Leon D.—Mrs. Elsie M. Withrow, mother, Viola.

Zentner, Pvt. 1st Class Dale J.—Mrs. Emma Zentner, mother, 2109 E. Main st., Merrill [M.]

Santa at Hospital

[TRIBUNE Photo.]

Geane Turner hugs doll received at Christmas party in U. of I. hospital yesterday.

A Christmas party for the crippled children at the University of Illinois Research and Educational hospitals, 1819 Polk st., given by the Chicago Illini club, brought excitement, gifts, and happiness to 110 children yesterday. Santa Claus presented to each a stocking filled with presents and a Christmas program was given by the University of Chicago High school orchestra and the Mount Olive Lutheran junior choir. The Chicago Illini club sponsors a party each year.

Britain Extends Defense Regulation to Colonies

[Chicago Tribune Press Service.]

LONDON, Dec. 16.—Britain's defense regulation 18-B has been extended to the colonies, it was disclosed in the house of commons today. The colonial secretary said that, of 174 persons detained in the colonies, 109 are British or British protected subjects. In Palestine, 32 British and 41 nonenemy aliens have been detained.

EDWARDS
Platinumsmith
Designers and Creators of Fine Jewelry

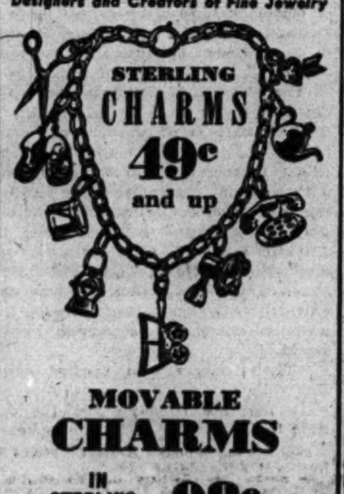

MOVABLE
CHARMS
IN STERLING SILVER 98c and up
IN SOLID GOLD $2.98 and up
Sterling Silver Charm Chains, 98c Up
Solid Gold Charm Chains, $5.98 Up
A very large selection of exquisitely clever styles to choose from.
30 E. JACKSON BLVD.

Your Old Suite Rebuilt and
REUPHOLSTERED
Choice of Lovely Covers

$54 FOR 2 PIECES
Davenport, $36.00—Chair, $18.00
$5 A MONTH
Minimum Down Payment
Others $69.50—$79.50—$99.50 and Up Depending on Fabric you Select.
BY EXPERT UNION WORKMEN IN OUR OWN Daylight Factory
Learn how inexpensively you can give your OLD Suite a new BEAUTY TREATMENT that will tone up your entire home and add many years of good wear.
WRITTEN 5-YEAR GUARANTEE
ON CONSTRUCTION AND WORKMANSHIP
• RE-COVERED
In fabrics of your own selection. All webbing reset and reinforced for long service.
• NEW SPRINGS
ALL seat, back and cushion springs are reset, retied and REPLACED with NEW SPRINGS wherever needed.
• REFILLED
cotton felt and moss filling for real comfort; sterilized and vacuumed.
• REPAIRED
Frames repaired, retouched and braced by expert craftsmen, for real satisfaction.
Phone Yards 1200
FOR FREE ESTIMATE
Phone Daily 9 A. M. to 9 P. M.—SUNDAYS 10 A. M. to 4 P. M.
Prices include all materials, labor, FREE pick-up and delivery within 30 miles, and full insurance while in our possession. Telephone or send a Postcard. Our estimator will call at your convenience—Day or Evening with samples and full details.
STRAUS & SCHRAM
834 W. 63rd Street
4128 W. Madison St.
3318 N. Lincoln Ave.
4041 Milwaukee Ave.

GULBRANSEN
PIANOS FACTORY to YOU
SAVE! $395.00 UP BRAND NEW SPINET PIANOS at pre-war prices for your child's musical education

ONLY $155.00 UP SEMI-SPINET type converted pianos, completely reconditioned
Fully Guaranteed Terms and Allowance for Old Piano
GOOD USED UPRIGHTS only $55 FREE DELIVERY
OPEN DAILY to 9 p.m. SUNDAYS 1 to 5 p.m.
GULBRANSEN FACTORY
820 N. KEDZIE AVE., CHICAGO

SEARS ROEBUCK AND CO.
LOOK! IT HAPPENS IN TIME FOR CHRISTMAS GIVING
Fur Coat Sale!

Here's your chance, Santa, to make her dreams come true, by leaving a magnificent fur coat under the Christmas tree. It will speak more strongly than words of your love and desire to pamper her with the best things in life.

Shop Your Neighborhood Store 9:30 A. M. to 9:30 P. M.
State St. Store 9:45 A. M. to 9:00 P. M.

Buy On Sears Easy Payment or Will Call Plan

Buy On Sears Easy Payment or Will Call Plan

BEAVER DYED MOUTON LAMB
A Tuxedo coat of Beaver Dyed Mouton Lamb looks, feels and wears like costly Beaver. Deep fur turn-back cuffs. Made to sell for $179.00. 149.50*

SOUTH AMERICAN GRAY FOX
C Is very smart, durable and warm. New, fashionable, three-quarter length style. Should sell for $149.50. 119.50*

BLACK DYED PERSIAN LAMB
D Jet black coat with wide revers and cuffs of Black Dyed Persian. Tightly curled. Three-quarter and full length. Regularly $329.00. $288*

SABLE DYED MARMOT
B Sable and Mink Dyed Marmot that has the silky sheen of precious Sable. Deep Safari-brown shades. Made to sell for $189.50. 159.50*

SEAL DYED CONEY
Tuxedo coat of Seal Dyed Coney. Also Sable Dyed Coney, Beaver Dyed Coney and Skunk Dyed Opossum. Made to sell for $99.50. Not shown above. 79.50*

SOUTHERN BACK MUSKRAT
E Beautifully proportioned to complement her figure. Wears well and is very warm. Should be $219.00. 179.50*

*Plus Federal Excise Tax

Sears 7 CHICAGO STORES

To the prices quoted approximately 3% will be added to cover the Illinois Retailers' Occupational Tax expense.

Chicago Sunday Tribune.
THE WORLD'S GREATEST NEWSPAPER
THE TRIBUNE COMPANY, PUBLISHER.
ENTERED AS SECOND CLASS MATTER MAY 14, 1903, AT THE POSTOFFICE AT CHICAGO, ILL., UNDER ACT OF MARCH 3, 1879.

All unsolicited articles, manuscripts, letters, and pictures sent to The Tribune are sent at the owner's risk, and The Tribune company expressly repudiates any liability or responsibility for their safe custody or return.

A PERTINENT QUESTION.

"Is it the policy of the state department to follow the British lead in Europe completely and depend on the British lead in the far east?"

This was one of the questions put to Secretary of State Stettinius when he appeared before the senate foreign relations committee to testify about the fitness of the new assistant secretary the President had appointed.

It was a pertinent question and deserves a full and complete answer, for American diplomatic relations have often been almost completely under the domination of the British foreign office. This is largely a consequence of the fact that the people who represented us at the Court of St. James's have, with few exceptions, been awe struck in the presence of kings, princes, and lords. This is not the first time that congress has had to take account of their behavior.

John Hay, arriving in London as ambassador in 1897 as preparations were being made for Queen Victoria's golden jubilee, seemed to be a person who could retain command of his faculties. Shortly after arriving in London he wrote as follows to his friend Henry Adams about the head of the British government, "What a curious thing it is that there has been no king of England since Elizabeth of special distinction—most of them far worse than mediocre—only the foreigner William III. of any merit—and yet monarchial religion has grown day by day till the queen is worshiped as more than mortal and the prince will be more popular still when he accedes."

But he was not long in going overboard. Soon he was charmed by the queen he had regarded as ordinary at first and fell so completely under the domination of the British foreign office that he was trying to get Washington to agree to coöperate in a move to oppose action by foreign powers tending to "restrict freedom of commerce of all nations in China." American investments then were trivial, consisting of mission property, some Rockefeller kerosene tanks and a rice mill—less than 20 million dollars' worth in all. The British interest was 15 times as great. And yet the American government was being asked by its representative in London to take the lead.

President McKinley said no to his ambassador. But when Hay came home in the fall of 1898 to be secretary of state, he was still under the spell, and in his advanced position, was able to persuade President McKinley to agree to the proposal that we expound the "open door policy." Thus we made commitments in China which eventually were a factor in getting us involved in the present war with Japan. Our trade in China was hardly worth the effort. Sometimes it amounted to no more than the retail business of Waukegan.

Prof. S. E. Morison of Harvard and Prof. H. S. Commager of New York university in their standard history entitled the "Growth of the American Republic" say that the American state department under Hay and the three or four secretaries who followed him "refrained from any act or expression that would unfavorably affect British interests and supported British diplomacy in the far east. The entente, if we may so call it, was consummated by the appointment of James Bryce to the Washington embassy in 1907." Another authority, Prof. F. L. Schuman of Williams college, formerly of the University of Chicago, has characterized Hay as one "filled with admiration for the English ruling class and for British imperialism."

Hay negotiated a treaty with Britain, which authorized the American government to construct a canal across the Isthmus of Panama but forbade the fortification of the canal. The senate declined to ratify until the prohibition against fortification of the canal was stricken out. Hay was furious and denounced the constitutional requirement of a two-thirds vote for senate ratification of treaties. But that is what enabled the senate to save the country. Had Hay succeeded in putting over the British plan, we would have had a two ocean war with a one ocean navy, and no means to transfer ships quickly from one sea to the other.

John Hay was far from being the first or the last American diplomat to be overcome by the British social whirl. Nor was he the first representative at London to take steps which called for adverse action in congress. Thomas F. Bayard had been secretary of state in President Cleveland's first administration. Like Hay, a decade later, Bayard negotiated a treaty relating to fishing in the North Atlantic that was widely denounced as a sellout to Britain. It was rejected by the senate. He is best remembered for being the one who had the task, which he didn't relish, of dismissing the British Ambassador Sackville-West for taking part in the Presidential campaign of 1888.

When Cleveland was elected to a second term in 1892, he made Bayard not secretary of state but ambassador to Great Britain. There he fell for the British social system, hook, line, and sinker. His superior, Secretary of State Olney, objected to the "constant stream of taffy played by Bayard upon the English people," and John Hay, while he was still able to view the English scene objectively, accused Bayard of "slobbering over the English." When at length, Bayard made several speeches reflecting upon America and American economic policy, the house of representatives of the United States on Nov. 7, 1895, took the unusual step of passing a vote of censure upon him.

In the previous World war, we were represented at London by Walter Hines Page, who quickly developed into one of the most complete Anglophiles of all times. While President Wilson was urging Americans to be neutral in thought and deed, Page was seeking to get us embroiled in the conflict. When angry protests over violation of our rights by the English were cabled to Page, he took the messages to Sir Edward Gray, talked them down, and helped Gray to write answers to them. "Page," said Wilson on one occasion, "is really an Englishman, and I have to discount whatever he says about the situation in Great Britain." Nevertheless, he remained our diplomatic representative at London until August, 1918, when he resigned because of ill health.

Why have American diplomats, one after another, been so easily manipulated by the British? Why the adulation bestowed on titled foreigners? One keen American observer, Albert Jay Nock, attributes it to the sense of inferiority which Americans of the type which get into foreign affairs feel in the presence of the British upper classes.

The letters of a titled Englishman suggest that his people have a different idea about it. In a letter to Sen. Henry Cabot Lodge, Cecil Spring-Rice, a veteran British diplomat once said, "England is an artificial institution and the British empire may perhaps be destroyed by a succession of well directed blows. . . . For an Englishman it is not a pleasant prospect. I believe the United States to be the real fortress of our race and it is an infinite satisfaction to see its prosperity and power."

We can't help it if men like Spring-Rice consider London the head office and England our mother country. But we are entitled to know if those to be entrusted with the management of our foreign affairs accede to this notion.

SELLING THE PRIZE STEER.

Teddy, the Hereford steer that Ben Greve, the young 4-H stockman, brought from Bryant, Ia., to win the grand championship at the Chicago market fat stock show, is leading the life of Riley, but not for long. He is going on a short personal appearance tour, after which he will end his days like all other grand champions—hanging by the heels in a cooler.

Teddy brought his 17 year old master a handsome profit. He sold for $5,265. That was because he was the champion, the best meat of the year. The judging was close. There were hundreds of other animals in the show that will yield equally good beef, and the stock yards receive a dozen carloads of steers a week whose steaks couldn't be distinguished from Teddy's on the platter. It is interesting to note what Teddy would have brought if he had been sold merely as a top grade steer.

Ben Greve paid $91 for him as a 650 pound calf, or yearling. It cost $104 to feed him for 10 months and raise his weight to 1,170 pounds. Shipping and marketing charges would have added about another $7 in costs, if he had been sold thru regular channels, bringing his total cost to $202.

If Teddy had been sold at $18 a hundredweight, the best price paid for prime steers at the stock yards the day he was sold, he would have brought $210.60. Had Ben Greve been lucky, and marketed him a couple of weeks earlier, when cattle prices hit their peak of the last few years, he would have got $18.50 a hundredweight for him, or $216.45.

A profit of $14.45 is hardly an enticing return for the labor, interest, and farm investment that are required to turn out a finished beef animal, yet the cost of raising Teddy was not materially greater than that of fattening prime steers by the carload. He was fattened perhaps two months longer than most prime cattle are.

Those figures explain why Americans today are eating the worst beef they have had set before them in the last 30 years. By its price cellings on beef, the OPA made it unprofitable to fatten prime cattle. The stock feeders of the middle west, who are generally conceded to be the most expert group of farmers in the country, were told that there was no place for their business in a war time economy. A low price ceiling on corn limited their operations to the feed they could raise on their own farms.

One consecrated young nitwit in the war food administration, a professor, at that, gave voice to his opinion that grass fed beef was good enough for people in war time. That's what they call utility beef in the meat market. Nobody had ever bothered to tell him that grass fed cattle come to the market during only six or seven months of the year.

The result of these policies is that when the demand for beef is the greatest in history, less beef is being produced. The measures that make feeding a hazardous venture have resulted in cattle coming to market at lighter weights. The average weight of cattle marketed last October was 882 pounds. In October, 1941, it was 956 pounds.

This is what the little minds of Washington call their planned economy—less profits for farmers, less meat for city folk.

MIDWESTERN CRUCIBLE.

A long time reader of THE TRIBUNE makes a significant contribution to the Voice of the People today. His letter, entitled, "We Said It 40 Years Ago," quotes a Tribune editorial of 1904. That editorial is representative of more than the consistency of THE TRIBUNE'S outlook. It describes a distinctive temper and character that set the middle west apart from the eastern seaboard. These distinctions are as valid today as when the editorial was written.

We were not wrong in saying then, and we are not wrong in repeating now, that the middle west is "the crucible in which national issues are being distilled." It is as true now as then that the windows of the east, with its traditions of colonial dependence and its emphasis on social caste, look out upon Europe, and that only after the Alleghanies are crossed and a descent made into the midlands does the American discover the roots of his heritage.

These facts are remembered by too few aspirants in politics and leaders in government.

Test Your Horse Sense

By Dr. George W. Crane

Select the answers which you consider best. The last problem counts five points. Then look for the correct answers below.

1. You would be most likely to find a brace and bit in a **Fishing kit** **Manicure set** **Sewing kit** **Tool chest**
2. After a surgical operation patients are often injected via vein with a solution of **Maltose** **Cellulose** **Sucrose** **Glucose**
3. The original source of bacon would give which type of sound? **Moo** **Ba-a-a** **Oink** **Quack**
4. The crow's nest aboard a ship would be located on the **Deck** **Mast** **Galley** **Engine**
5. An apricot is intermediate between which of these pairs of fruits? **Pear and apple** **Raisin and currant** **Cherry and Haw** **Peach and plum**
6. Here is another orientation problem as regards famous biblical characters. Try to distinguish between those who belong to the Old Testament and those included in the New Testament. In brief, distinguish between those before Christ and those contemporary with Christ. You deserve one point for each correct judgment.

	Old.	New.
Esther	......	......
Elizabeth	......	......
Martha	......	......
Hannah	......	......
Sarah	......	......

Score yourself as follows: 0-2, poor; 3-6, average; 7-8, superior; 9-10, very superior. [Note—The last question counts five points.]

[Reg. U. S. Pat. Off.: Copyright: By The Chicago Tribune.]

ANSWERS.

1. Tool chest. 2. Glucose. 3. Oink. 4. Mast. 5. Peach and plum. 6. Elizabeth and Martha belong to the New Testament, while the other three are Old Testament characters.

DEVELOPMENT OF WEAPONS

[Following is an address delivered last night from radio station WOR in New York City by Col. Robert R. McCormick, editor and publisher of THE TRIBUNE, and broadcast on the Chicago Theater of the Air over W-G-N, WGNB, and the Mutual Broadcasting system.]

BY COL. ROBERT R. McCORMICK.

Tonight let us look back upon the development of weapons of war.

Swords, spears, javelins, arrows go back beyond recorded history. For many centuries they were the only weapons other than stones and were used in different sizes, according to the judgment of the military leaders.

The Greeks developed the use of long spears in phalanxes and dominated warfare until the Romans created the legions and armed their men with heavy throwing spears that outranged the Greek lances, penetrated the opponents' shields, and so made them helpless.

Infantry remained the queen of the battlefield until the battle of Adrianople, where the Goths, using stirrups for the first time in history, rode down the Roman legions. Cavalry then became so dominant that knights and men at arms would not fight on foot.

During the first part of the Hundred Years' war, British archers shot down the French knights almost at will, but later the armor was improved so that it became impervious to arrows, and the French drove the English from France.

Later, infantry was revived among the Swiss. Simple spears developed into halberds which could thrust, strike, and even pull with a hook.

Cannon were introduced in the 14th century. Their first use was more to frighten opposing horses by sound and smoke than to injure personnel. For a long while cannon were outlawed as weapons unfit for war and were more frequently owned by contractors than by governments. The power of Warwick, the king maker, came from his possession of artillery, which he held in his capacity as governor of Calais.

When muskets were first created, the explosion from the vent was so great that the gun had to be fired from the thigh, which rendered aiming almost impossible.

In the early days of these weapons a few of them were added to the halberdiers or pikemen and the percentage was constantly increased until the pikes were given up and a thrusting weapon in the form of a bayonet was substituted.

Fire power was sought by having so many ranks of musketeers that the discharge could be continuous. Charles of Sweden formed his infantry in as many as 16 ranks. Little by little the number of ranks was reduced to three, which became standard except for the duke of Wellington, who reduced it still further to two. After his death the three rank formation was resumed in England and remained standard thruout the American Civil war.

In his later years Napoleon greatly developed the use of artillery and then rushed heavy masses of his own infantry against the disordered foe. His successors, not understanding his use of artillery, retained his columns of attack. This mistake led to many repulses in our Civil war.

Grenadiers appeared in the 18th century but the accounts of the battles do not indicate that grenades were effective then.

The explosive shell was invented by a British lieutenant, Lt. Shrapnel, after whom a mistakenly supposed improved shell was named.

In early days sea fighting was carried on with rowing galleys, which either rammed or boarded each other. Mark Antony developed very large galleys, which were defeated at Pharsala by fire.

Later the Byzantine Romans developed Greek fire, which water could not put out. The secret of this weapon was well kept—so well kept that when it was lost it could never be replaced.

A submarine mine was invented by David Bushnell of New Haven, Conn., who also invented the submarine to use it. The submarine was successful, but not the mine. Afterward the Confederates created a submarine which sank the Federal sloop Housatonic with the loss of all on board the submarine. They also used both water and land mines, and the Unionists declared that these violated the laws of war. The Whitehead torpedo was developed by a manufacturer of that name from the idea of an Austrian officer, Capt. Luppis.

A practical submarine was invented by an Irishman named Holland. It was a combination of the submarine and the improved Whitehead torpedo which has given us the highly menacing combination our navy has used with great effect against Japan.

The high explosive principle was developed, in America, but was rejected by our army and navy and adopted by the Germans and was largely responsible for their quick destruction of the Belgian forts in 1914.

Repeating weapons were attempted unsuccessfully for more than 100 years. The first successful manufacturer was Colt, producer of the revolver of his name. The Colt factory later produced the Colt automatic pistol, which gave us dominance in no-man's land during the last war.

Repeating rifles came in the American Civil war but were afterward discarded; and later were reintroduced in the form of the weapon known as the Krag-Jorgensen, a clumsy bolt action rifle. Automatic rifles were available soon afterward but were rejected by all armies until our army finally accepted them at the beginning of this war. Wire, which has become such a powerful defensive weapon, was first used by Gen. Burnside at the defense of Knoxville.

Horse drawn automatic weapons appeared in the form of the Gatling gun.

Tanks came into the last war thru the use of the Holt tractor to carry a bullet-proof steel box armed with a machine gun. This war has seen their development almost into land battleships. Guns of great power are carried behind armor of great strength, but against them has been adopted the bazooka—an old principle of explosives which was not recognized by the military until the last year or two.

In the Civil war, Gen. Benjamin F. Butler conceived that gas might be used in the capture of Petersburg and Richmond, but Gen. Meade, a tradition minded man, ridiculed the idea.

Chlorine gas was discovered in 1744 but no army thought to use it for over 170 years. Conan Doyle mentioned it as a killer in one of his Sherlock Holmes stories 40 years ago.

British propaganda denounced its use as barbarous and made their soldiers unduly timid of it.

Our statesmen swallowed the propaganda and sponsored several proposals for outlawing its use. Thus British propaganda and American gullibility have deprived us of a weapon we could use to greater advantage than could our enemies.

Calling gas barbarous is bosh. Any experienced soldier will tell you that shell fragments and fire are far more damaging than gas.

At sea there has been a constant battle of wits between the proponents of fire power and those of defensive armor.

The airplane, invented by the Wright brothers, improved a thousandfold by many unknown engineers, has become, as I said last week, the most important weapon on land and absolutely dominant at sea.

In recent months the Germans have produced two new rocket weapons: first, the robot bombs. These are pilotless and are driven by a jet, the nature of which is not known elsewhere. Traveling about 150 to 200 miles, they are only accurate within a circle of 10 to 15 miles. Second, is the long range rocket. This, it appears, is as long as a telegraph pole and several feet in diameter.

We, for our part, have developed small rockets to be used to set up a barrage on the beaches by the landing boats, airplanes, and trucks. They are light, cause no recoil, and are extremely powerful. Doubtless still other weapons will be discovered by both sides before the war is over.

HOW TO KEEP WELL

by Dr. Irving S. Cutter

To the limit of space, questions pertaining to the prevention of disease will be answered. Personal replies will be made under proper limitations, when return stamped envelope is inclosed. Dr. Cutter will not make diagnoses or prescribe for individual diseases.

[Copyright: 1944: By The Chicago Tribune.]

"HE FED FEVERS."

ROBERT GRAVES, the Beau Brummel among Dublin physicians of the early 19th century, prided himself on the fact that "he fed fevers." On one occasion he remarked to some friends, "If you are at a loss for an epitaph to inscribe on my tomb, just use these three words."

Graves, Collins, Stokes, Corrigan, and their illustrious colleagues had two dominant maladies to combat. One was typhus; the other, typhoid. In their time, the cause and mode of spread of infectious ailments had not been discovered. Nevertheless, many members of that brilliant Irish group left monuments of learning; notable advances in medicine. More often than not, their patients recovered. One reason was that they paid strict attention to nourishment.

Even today we have many prolonged and wasting diseases accompanied by a daily temperature. We know, in such circumstances, that metabolism is increased. Tissues are destroyed three times faster than normal. This explains why nutrition should be maintained at a high level. Otherwise degeneration of important cells of vital organs will occur, perhaps endangering the individual's life.

Up to the limit of the powers of digestion, therefore, edibles should be provided for all invalids. We can even afford to cater to their whims. By so doing, they will gain strength more rapidly. Unless reserve can be built to the point where the body will destroy infection, the bacterial invaders may win the battle.

Many of us do not find it arduous to endure four or five days of bed rest, when we are ill. But should the period be prolonged for weeks or even months, we dare not be impatient with the one who becomes querulous, faultfinding, even combative. In such a situation, the members of the family and those who help to care for the sick will need to exercise a goodly amount of fortitude. But the remedy par excellence is food. The one whose alimentary tract is well stuffed with wholesome nutriments will have a hard time developing a tantrum.

We associate convalescence with improved appetite and it is difficult indeed to persuade the sufferer whose temperature daily reaches 104 to 105 degrees F. that he is hungry. But he must be given a tasty, appetizing dish every hour or two. Before each repast, the mouth should be cleansed and this includes the teeth and tongue. Sometimes a tepid sponge one-half hour before meal time will act as a refresher so that viands which might be refused will be accepted with zest. Such a procedure will lower body heat, with ensuing comfort.

Of course, we must guard against overfeeding. The dissolving secretions will be meager and thus indigestion may appear. Trousseau, a famous old physician-teacher, gave his weak patients grilled or roast meats, accompanied by a gill of wine. He made certain that the protein requirements were met. For, when all is said and done, this is the most essential single element of diet. The portions, however, should be small, no more than can be relished.

Water will be demanded in huge volumes. Let it be cold or hot, whichever the patient prefers. If tea is desired, that beverage may be employed freely. Many a person will accept a glass of lemonade when he would decline milk. Not infrequently, canned milks are better borne than fresh. In diarrhea, for example, evaporated forms save the day.

Physicians who treated typhoid fever, a common autumn epidemic years ago, recall how ruthlessly victims were starved. It was a senseless program. Fortunately, we have learned better.

COMPRESSED.

E. K. writes: Whenever I wear a girdle, even for a few hours, I become short of breath and develop a feeling of general discomfort. What causes this?

REPLY.

Too much pressure on the diaphragm. Loosen the contraption or discard it. Perhaps your digestive apparatus needs attention.

MANY AREAS.

W. R. writes: Can herpes affect the mouth?

REPLY.

There are several varieties of the disorder. Herpes simplex is the scientific name for fever blisters. Mucous membranes anywhere in the body may be attacked by the filtrable virus responsible, altho in herpes zoster [shingles] the cutaneous nerves are involved.

LOOSE-FITTING.

M. V. writes: What causes loose joints?

REPLY.

You may refer to Charcot's disease. Here, the lower leg, for example, can flop around like a flail. More often than not, however, the cause is weakened tendons or ligaments.

WELL COVERED.

Mrs. H. writes: What is meant by the coats of the stomach?

REPLY.

The wall of the gastric pouch has four: mucous, submucous, muscular, and peritoneal. In addition, the muscular coat consists of three layers, running in different directions.

HEEL TROUBLE.

F. T. writes: Is a lesion on a heel serious?

REPLY.

Not if the cause is chilblains. If a tumor is present and is growing, the situation should be investigated.

RICOCHETING

VOICE OF THE PEOPLE

Writers should confine themselves to 200 or 300 words. Give full names and addresses. No manuscripts can be returned. Space for letters is obviously limited. Incoming mail far exceeds it. If a letter is not printed attribute it to lack of room. Address letters to Voice of the People, THE TRIBUNE.

WE SAID IT 40 YEARS AGO.

Chicago, Dec. 2.—On Oct. 10, 1904, THE TRIBUNE ran a special 12 page Chicago Day edition, on the first page of which was an editorial on the spirit of Chicago. I thought you might be interested in the following portion of this editorial:

"Why is it that Chicago prefers democracy and honesty to any amount of efficiency secured by subservience to traction companies and by acquiescence in corruption? Because it is the main city of that great tract of prairie west of the Alleghany mountains in which democracy was given its first trial.

"The nations of Europe, tho many of them have adopted a measure of political democracy, still have to work with material drawn from the ruins of the old aristocratic social structure. And the American colonies along the Atlantic seaboard were founded with distinctions of class. These distinctions survived the Revolution. It was only when the Alleghanies were crossed that a pure democracy appeared in the world.

"The pioneers who worked across Kentucky and the Northwest Territory were absolute equals. For the first time in the history of human society a group of equals was scattered over an imperial expanse of previously unoccupied territory with the opportunity to build up truly democratic institutions.

"Chicago rejoices in these pioneers and prays down their spirit upon it. How they and their immediate descendants swayed the history of the United States is an ennobling retrospect as well as an inspiring prophecy for the present inhabitants of the Mississippi valley.

"The Louisiana Purchase was demanded by the west and opposed by large sections of the east. The War of 1812 with England, favored by the south, was forced on the reluctant east by the west and Henry Clay. The successive stages of the slavery struggle based themselves on western incidents. The Missouri Compromise, the annexation of Texas, the war with Mexico, the Compromise of 1850, the fight for Kansas and the Dred Scott decision, all these things sprang from the west and when the climax came it was the weight of the middle west and the prowess of its heroes, Lincoln and Grant, that saved the democratic Republic from dissolution.

"When they say today that Chicago and the middle west are 'the seething pot of industrial hell' they simply point to the fact that the middle west is again the crucible in which national issues are being distilled. Capital and labor are here worrying to the conclusions that will be finally accepted by the country. Here capital will learn the justice of labor. Here labor will learn the justice of capital. For here the two are playing the game out. In some parts of the far west the game might result in slavery to labor. In some parts of the east it might result in slavery to capital. Here it will result, as the old Negro slavery contest resulted, in freedom. That is the spirit of the middle west. That is the spirit of Chicago." P. K.

Friend of the YANKS

[Draft, military, and veterans' questions are answered here or by mail if a stamped envelope is sent. Personal advice and assistance are given veterans by appointment.]

E. L. C. and L. T. C. write: "We have several thousand men in this installation undergoing rehabilitation after carrying the battle to the Japs in every part of the Pacific. They have come back wounded, sick with malaria or other tropical diseases, and shell shocked. This installation is in a location where there is an abundance of facilities for winter sports, but we lack satisfactory equipment, particularly ice skates. Ice skates are practically unavailable now, and we are sure that in Chicago alone there must be thousands of pairs tucked away in closets, attics, and basements, and the chances are their owners seldom or never use them. Knowing that readers of your column and paper are so very kindly and interested in the welfare of men who have given, we wonder if some of these good people would not be willing to share their skates with those men who are trying so hard to fight their way back?

We doubt if there is a single reader who has a pair of skates lying around who can resist such an appeal. Telephone or write to us for the address and then wrap up those skates and get them in the mail right away. Shoe sizes would range from 8½ to 11½ or 12. Regular shoe skates, hockey or racers would be particularly acceptable.

FOREIGN WIVES.

Oak Park, Ill., Dec. 10.—The letter in Sunday's Vox Pop, "Soldiers Say Foreign Wives Best," was most pitiful. These American soldiers think these foreign girls better cooks, better stay-at-homes, who don't think of money or cars or furs. Have they no realization of what is happening in the old countries they are visiting? For one of the few times in many centuries, the women of the old world are presented with an abundance of males. Constantly faced with the prospect of prostitution or mistresshood, they now have an opportunity to get a husband all to themselves.

The United States has exported five million of the most desirable products the world possesses—husbands. Husbands that they will not have to share with the surplus female population. The soldiers state these women want to come to America. Certainly. They think for sure that no sharing will be necessary here—our so-called "morals" being what they are.

I would never question that foreign girls will make better wives, better cooks, would never complain about money and furs. They know from earliest childhood, in their own land, that they are destined for a life of dependency if they fail to outperform competition for husbands. AMERICAN MALE.

Chicago, Dec. 11.—Since "Smiley's Heroes" seem to expect an answer, we mustn't disappoint them. Sure, we want nice things, so what? If American girls are more demanding than foreign ones, more power to them. Women have a great deal of influence in shaping a country's destiny, and that's why there is so much difference between America and Europe. Perhaps if European women would step on their men once in a while and start demanding instead of submitting like meek little lambs, we wouldn't have to go over there every 20 years to fight their wars.

Altho our girls may swoon over some crooner, they aren't dumb enough to fall for a line of bunk handed out by some thick-lipped orator or fanatic. We don't donate wedding rings to make bullets, nor do we have babies on an assembly line basis. We have children because we want them and love them, not just for cannon fodder. C. D.

Forest Park, Ill., Dec. 11.—This is to Smiley's Heroes—the men who think foreign wives are best. Before the war, we girls were worn out and sad sacks all the time from traipsing around every night of our lives with such "home lovers." The reasons these prize foreigners don't demand luxuries are that they wouldn't know a luxury if they saw one, inasmuch as they've never had any, and that they are very hard up for men, any men. Wait till they get their hooks into you men, and you're back in the States where all the luxuries are. Then watch their speed. SHIRLEY BRONSON.

Chicago, Dec. 10.—In reply to the boys who wrote the article, "Foreign Wives Best," I'm a European girl, that is to say, I was born in Europe, but have been here for a number of years. I have also been back to visit my "home town" in Europe. I think the boys are judging American girls a little harshly, for there are still many girls over here who are eager to be good wives, if given the chance. Certainly there are many who can't stay true, but I know of plenty of European girls like that, too. It's a little harder to get a divorce in Europe. FAITHFUL WIFE.

Gary, Ind., Dec. 10.—"Smiley's Heroes" say foreign wives are better because American girls aren't faithful. In the last war, we had the Flapper Fannies, and this conflict brings us the Tavern Tillies, women who swallow their loneliness in alcohol. These women are the weak sisters, but why condemn the real American girl for the faults of a minority of women? MRS. E. H.

Chicago, Dec. 10.—The first thing our boys will give their foreign wives when they reach America is the American Joneses' way of life, because they themselves will want it. GRANDMA RICHARDS.

BUYING SHORE LEAVES.

Great Lakes, Ill., Dec. 9.—I am stationed in the outgoing unit here at Great Lakes, awaiting a billet in service school. We are here from one or two days to a month or more. On our first week-end we are allowed a 12 hour pass, and on our second a 35 hour pass. However, those who buy an $18.75 bond on their first week-end are granted a 35 hour pass. Those of us who must live on our $54 a month before deductions for bonds and insurance plus perhaps an allotment, find that we can't buy our liberty, unless we write home for money.

My point is this: Why must those without money stay in the barracks while those more fortunate financially may go out of the station, enjoy themselves and then cash in their bonds for money to purchase liberty again? If this be democracy, I prefer another type of government. S 2/c.

NO GLOBALISTS IN THE JUNGLE.

Minneapolis, Minn., Dec. 2.—Thomas F. Kavanagh wrote in the Voice of the People, "It is very popular now [thanks to alien agents and propaganda] to be an internationalist. I wonder if the boys who are doing the bloody fighting will feel so internationalist when they come home. I doubt it."

If Mr. Kavanagh had been in Minneapolis three weeks ago he could have heard a very authoritative answer to his question. Dr. Barnett R. Brickner, Cleveland rabbi and chairman of Jewish chaplains, recently returned from a 45,000 mile tour of battle areas, said in an address on the campus of the University of Minnesota that American fighting men overseas, never properly orientated with regard to the meaning of this war, are becoming more nationalistic as they compare conditions in the countries where they are located with those which they left at home "There hasn't been time in the speeded up training periods to give service men a sense of the interdependence of the peoples of the world," said Dr. Brickner. "You don't make a man global minded by dumping him in India or the jungle." AMERICAN WOMAN.

"GIVE US A CHANCE."

Germany, Nov. 26.—Using my library desk in my foxhole, in torrents of rain, which we are accustomed to, we would like to express our feelings toward the home front strikers.

Why does the striker strike? Because he is led by a group [same type Hitler uses] for the purpose of greed. [Hitler's idea, too!]

We have seen the time when the shortage of material has cost us days and men. Trucks which should have been hauling gas for our spearheading were too busy hauling prisoners, so we sat and waited, when we could have kept the Germans from digging in for another stand.

Think this over, strikers. What were you doing for us then? Look what you are costing us now. True it is, you can make more money while the war is going on, but please give us a chance. Most of us would like to come back home again!

T/5 F. H. C. [Iowa.]
T/5 J. J. S. [Chicago.]
Pvt. R. H. [New York.]
Pvt. V. V. D. [Pennsylvania.]
Pvt. W. B. D. [Topeka, Kas.]
T/5 G. S. [Chicago.]
T/5 O. H. [Texas.]
T/5 G. R. F. [Ottawa, Ill.]

BOUQUET FOR MONMOUTH.

Galesburg, Ill., Dec. 11.—I'd like to tell you of an experience that made my Christmas shopping seem like old times. Eight of us went to the small city of Monmouth, Ill., on business and while there, visited the stores. Believe me, it was a pleasure. There were literally mobs of people there, yet the clerks would thank us for our purchases and smile. One place even invited us back the next day, when they would have a fresh batch of homemade candy. Even the waitresses were pleasant, happy, and exceptionally neat for having worked all day. I'm in the Christmas spirit for the first time in three years, and from their war work in Monmouth I also know there's a war on. DOROTHY WYMAN.

MISSING SHIPMENTS TO SOLDIERS.

Chicago, Dec. 11.—The letter of Indignant Sis interested me very much as my son in Europe is having the same trouble. He requested some articles which were sent him in four separate packages. He has got none of them. The boys in the Pacific have, so far, got theirs all right. I have three sons to send packages to, as I am a widow with all my family overseas. Fully one-third of my small allotment is spent on my sons in service. There are many like myself who make sacrifices to help their service men get those little extras, so let's do something about it. H. L.

FRIEND OF THE PEOPLE

Letters to this department must be signed with names and addresses of writers.

TAX SALE.

Chicago, Dec. 13.—What action can be taken if taxes in Illinois are not paid on real estate? W. N.

The first step is a tax sale. A tax sale can be held immediately upon the taxpayer's default. The bidder who offers to pay the taxes for the smallest penalty receives a certificate and, if there is no redemption in two years, receives a tax deed. While in some other states, notably Wisconsin, a tax deed is a good title, in Illinois it is ordinarily merely a cloud on the title. The cloud is serious enough so that a real estate purchaser can be expected to insist that the title be cleared. A Torrens registration is often the simplest and cheapest procedure where court action proves necessary. Illinois Revised Statutes, Chap. 120, Sec. 736, says that where the grantee does not take possession, or fails to keep the taxes paid, he must accept a tender of his advances plus 7 per cent, plus penalties and costs, and must reconvey. Nevertheless, the penalties mount rapidly and it is, in general, advisable to keep taxes paid.

If there is no bidding at the tax sale, the result is a "forfeiture." In either case, the owner can obtain an estimate for redemption from the county clerk.

TRIBUNE LAW DEPARTMENT.

"Anything your little heart desires"

that's what your
Christmas gifts say
when you give our

MERCHANDISE GIFT BOOKLETS

BOOKLETS

$5 $10 $25

(and remember individual certificates are available for any amount you choose)

Here are the places they may be purchased:

1. Cashier's Office, Third Floor, Middle, Sta
2. First Floor, Middle, State
3. First Floor, Middle, Wabash
4. Store for Men, First Floor
5. Suburban Stores
6. Telephone or write to Personal Shopping Service, State 1000

ACT TO ASSURE CITY PLACE AS WORLD AIR HUB

Experts Hold Conference Here Tomorrow.

[Continued from first page.]

airport as traffic increases, the planners agree. Separation of traffic is much talked of, with one airport handling passengers and mail, another serving as a freight and express terminal, as air transport increases after the war. Plenty of fields, too, are planned for privately owned planes, for when the big transport terminals increase their business, traffic density above the landing field will not allow private planes, perhaps without radios, safely to use the terminals.

In October, 1941, there were 38 established airports in a radius of 50 miles from Chicago, and there were 800 private planes in the region. A plan three years old, on which all the chief planning agencies and air engineers worked, called for 72 ports in the Chicago region, if it should contain 9,000 nontransport planes by 1960. Of these three would be major air terminals for transport planes only. Four would be inner belt airports, five outer belt airports. Thirty would be secondary airports and 30 minor landing fields.

Summary of Situation.

The status of some of the major items in the airport situation follows:

CHICAGO AIRPORT — City officials and the eight companies using this port at Cicero avenue and 63d st. are working in accord on plans for a new terminal building at the port. This mile square port, rated as one of the finest in the country, is said to be the only one in America which has a system of double runways in eight directions. The terminal may cost upward of 3½ million dollars. Air companies have advanced a loan of $1,200,000. To meet the rest of the cost Mayor Kelly has suggested a bond issue might be placed on the ballot at the June judicial election.

Chicago airport has enough capacity to care for air requirements for five to eight years, engineers figure. The projected terminal is to be large enough to take care of eight times the present plane movements at the port.

Military Traffic Heavy.

In war time military use of the port is larger than commercial. Last month out of 101,350 plane operations at the port, 45,333 were commercial flights, and 56,017 were nonscheduled, mostly military. Plans are for a terminal large enough to use the full capacity of the runways — 120 plane movements an hour, which means 60 incoming and 60 outgoing at the peak in normal weather.

This is the same capacity which New York is planning for its new Jamaica Bay airport in the first stage of its development with six runways, 120 movements an hour, peak load. This first stage at Jamaica Bay is to cost 48 million dollars, and is to be ready for use by the fall of 1945. Two of its runways are to be 10,000 feet long.

There was a period when engineers were speaking of 10,000 feet runways as necessary for the giant liners. But opinion on this has undergone considerable change. Chicago has one runway of 6,546 effective feet, and one of 6,047 feet.

Believe 6,000 Feet Enough.

There is substantial opinion among the engineers that 6,000 foot runways will be large enough for the operation of the four engine commercial planes which have recently been ordered for after the war. Jet propulsion to assist take-offs is spoken of as one answer to the talk of longer runways.

One civil aeronautics administration authority, too, argues that four motors on a plane instead of two, increase the safety factor in take-offs and decrease length of runway needed. If one of four motors fails, he points out, there is still three-fourths of normal power left for a climb out and return, while if one of two motors fails, there is left only one-half of normal power. The great strain on engines is at the take-off. On landings, larger flaps, the tricycle undercarriage, and the possible use of reverse propeller thrust as landing brakes, are deemed solutions. The Super Fortress has landed at the Chicago port.

Eight Lines Use Port.

Eight air lines use the airport. They have made applications for permits to establish commercial flights to foreign lands. Two other companies also are reported desirous of having terminals in Chicago. They are the Mid-Continent air-lines, operating between St. Paul, Minn.; Omaha, Neb.; Kansas City, Mo., and Tulsa, Okla., and the Western Airlines, operating between Los Angeles, Cal., and Salt Lake, Utah, and up into Canada.

SOUTHWEST SUPER-HIGHWAY: Work on plans for an express highway to the port along the old I. and M. canal has been ordered by Gov. Green and approved by Mayor Kelly. The project is commended by the air lines and various aeronautical bodies. It is regarded as one of the first jobs to be done.

This would reduce the coach trip between the loop and airport to 20 minutes or less where it now takes 40 when traffic is thick. This would be about as fast time, or faster, than the estimated time by shuttle train from Jamaica bay to Times Square, N. Y.

Cost Stumbling Block.

LAKE FRONT SITE—The idea of an island airport some two miles offshore on the line of 39th st., conceived years ago, is regarded as the ideal terminal solution. The stumbling block is its cost, estimates of which vary from 135 million to 165 million dollars.

One question talked of in the planning agencies is whether federal aid and state aid and revenue from a lake shore port from visitors using it as a great sight seeing and recreation center, with concessions bringing in revenue, might not lift a lot of the burden.

NORTHWEST-DOUGLAS AIRPORT—This site at Park Ridge was recommended as the best one for a larger post-war air terminal by an air lines committee of engineers. The Chicago Plan commission asked for their views on sites.

The air line engineers figured that within five to eight years after the war the air line traffic will overflow Chicago airport. The Douglas field, some 1,038 acres, was built for testing and flying away the giant war planes of the Douglas Aircraft company. It is owned by the army, which has put an estimated 8 million dollars into four runways and improvements. The port is a mile and a quarter square.

The air engineers recommended that this port, with adjacent property, to bring the site to 2,400 acres, be selected as the location for a port with a peak capacity of 240 movements an hour. Total cost of Douglas field with expansion is figured at about 25 million dollars.

U. S. RELAXES WAR CURBS ON CIVILIAN FLYERS AND AIRPORTS

Washington, D. C., Dec. 16 (AP).—Civilian aviation today returned to virtual pre-war flying conditions as the civil aeronautics board announced amendments to emergency flight rules, substantially reducing war time restrictions.

Requirements have been waived for maintenance of guards or for leaving aircraft in an inoperative condition when unguarded.

The requirement that aircraft land only at formally designated landing places is being abandoned. Henceforth formal designation will be required only for fields at which aircraft are to be based regularly.

No change is made in the requirement that each individual flight of civil aircraft in eastern and western defense areas must be approved by the defense command.

The CAB said that in certain congested areas, and particularly in vital defense areas, military authorities may require establishment of local flying areas for each designated landing area to avoid conflict with adjacent military activities.

GOLDBLATT BROTHERS
STATE STREET AND NEIGHBORHOOD STORES

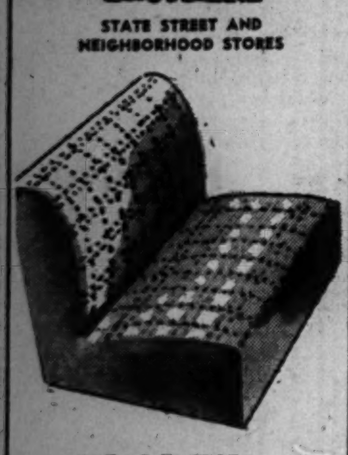

Plaid Fiber Auto Seat Covers
2.79 Each
Give HIM covers to protect precious auto seats! Covert trimmed front and rear styles—to fit all cars. Choose now!

Apollo Spark Plugs
Guaranteed for 20,000 miles! Sizes and types to fit all makes of cars, Ea. 33c

Rear View Mirror
For safer driving. Spots approaching cars! Attaches easily to door. 1.29

Automobile Accessories, State St., Basement, North. Also Neighborhood Stores

EVERYBODYS FAVORITE
M & C RAVIOLI
...it's delicious!
NO POINTS! Your favorite—back on your dealer's shelves! A treat you'll want to serve often!
...and how about an M&C SPAGHETTI DINNER?
Tender spaghetti, tangy cheese, famous M&C Sauce—all in one handy carton! Quickly prepared, and m-m! what flavor!

Mortite
UTILITY TAPE
BETWEEN YOU and the COLD
New pliable plastic stops heat leaks—saves fuel. Weatherstrips windows, doors, baseboards, casements. Keeps out dust and dirt, stops rattles, plugs cracks around drainboards, bathtubs. Use inside or outside. Can be painted.
EASY TO APPLY
Unrolls like ribbon. Just press into place and it stays put. Doesn't crack, chip or shrink. A roll covers about 80 feet, enough for five windows.
At hardware, paint, dept. stores and lumber yards. $1.25
Higher west of Rockies and Canada
Circular Free
J. W. MORTELL CO.
550 Burch St. Kankakee, Ill.

RUPTURE
NO Surgery
NO Injections
NO Loss of Time
For over 40 years Seeley's method of correction has succeeded after all others have failed. Call and investigate.
APPOINTMENT ONLY
SEELEY'S
ESTABLISHMENT, INC.
140 N. Dearborn St. Tel. Central 4732

I pay More MONEY for your DIAMONDS
DIAMONDS ARE WORTH MORE TODAY. BEFORE YOU SELL, SEE Lloyd J. Butler, PRESIDENT
PRUDENTIAL LOAN ASSN.
133 NORTH CLARK—MAIN FLOOR—

KIRCHBERG & CO.
For diamonds of outstanding quality and value since 1867

A stunning cocktail ring of streamlined elegance. Its genuine rubies and fine diamonds are grouped in a rose-gold setting of lovely modern design. $250 Fed. tax included
Modernize Your Diamonds
Would you like some old ring, or unset diamonds, combined with genuine rubies and made over into a smartly individual cocktail ring? Mountings $75 up
Kirchberg & co.
25 E. Washington
Room 1001, Field Annex
Store Hours, 9 A.M. to 5:30 P.M.
Open Monday Evening Till 9

DESIGNERS
With architectural, fashion or display experience preferred. Creative ability with practical experience will find this a position with America's leading organization. Immediate and post-war opportunities unexcelled. Excellent conditions and salary. Apply in detail strictly confidential.
ADDRESS L D 172, TRIBUNE

Start THIS Christmas
...MAKE YOUR HOME MERRIER THE WHOLE YEAR 'ROUND
LET GEE SOLVE YOUR HOME PROBLEMS!
BUY ON GEE'S BUDGET PLAN
Terms Arranged by Phone. Pay as Low as $5 a Month

A Christmas Gift for the Whole Family
Order this game room or children's room now. Unused space in your home can be modernized at low cost into bright, cheerful quarters all will enjoy.
KNOTTY PINE FINISH SHEETROCK
Adds newness and beauty to any room—basement, den, living room, attic and kitchen. Also available in Walnut and Bleached Mahogany. No painting needed. 100 square feet.......... $6.50
CEILING TILE AND PLANK
A bad ceiling can ruin your home. New "Paneled" ceiling quickly installed over old, cracked plaster. Adds beauty and color. per square foot 7c
SHEETROCK PANELS 32"x48". Each.......... 33c
Johns-Manville Asbestos Flexboard
Sheets 4'x8'. ⅛" thick. Per sq. ft.......... 10c
PLASTERBOARD, ⅜" thick, first quality, recessed edges, sizes 4 ft. wide by 6, 8, 10 and 12 ft. long. 100 sq. ft... $4.00
PERFA-TAPE & CEMENT $3.25
Covers plaster joints for 250 lin. ft.
ROCK WOOL BATTS
Be warm this winter—cool next summer with Johns-Manville Superfelt Rock Wool.
BATTS—2 in. thick; 60 sq. ft. to bundle..... $2.70
BATTS—4 in. thick; 40 sq. ft. to bundle.. $2.40
BATTS—4 in. thick; 23 by 48 inches 61.33 sq. ft. to bundle.. $3.68
Loose Rock Wool. 35-lb. bag...... 90c
Granulated Rock Wool. 35-lb. bag... $1.10
BALSAM WOOL
Get your attic ready not only for fuel savings but for extra living quarters later with Balsam Wool. Ask for free estimates. Standard 1" thick to cover 1,000 sq. ft........ $45
Double thick, 2" thick to cover 1,000 sq. ft..... $65
90-LB. ROLL ROOFING
Smooth, standard colors. Nationally known brand. 100 sq. ft. roll $1.98
★ ★ KITCHEN CABINETS ★ ★
WHITE ENAMEL SINK and COUNTER
With faucets and strainer. Top, 60" long, 24" wide. Double drainboard with backsplasher. Vitreous china sink board $112.50
White Enamel WALL CABINET
60" Long 13" Deep 30" High
$38
Many Other Sizes to Fit
WARDROBE CABINET
Millwork, good sturdy, 30" wide, 20" deep, 70" high. 1 shelf at top. One pole will hold 20 to 30 garments.......... $19.75
Plug the Leaks that Drain the Heat
Buy STORM SASH Now!
Order Your Storm Sash and Combination Doors
The demand is great and stocks are limited more than ever. Avoid disappointment; order now. Phone for complete information.
INTERIOR & EXTERIOR DOORS
Hundreds of Excellent Values
JAR STORAGE
Strong; for use in basement; 24" wide, 48" high, 12" deep. Holds 90 quarts or 130 pints. Set up, ready to use.......... $3.75
FRAME AND WINDOW
24x24x1⅜" check rail windows, 2 light top, glazed, complete.... $10.55
We Carry Many Other Sizes in Stock
Frame, $4.35. Window, $3.10. Trim, $1.55. Hardware, weights, $1.55.
Complete $10.55
COLONIAL CORNER CHINA CABINET
Glazed top door. Panel door below. Comes semi-assembled ready to paint. Carton packed. Complete With Hardware $19.50
WORK BENCH For Dad or Son
Sturdy Bench Pre-cut, ready to assemble. Nails incl. 5 ft. long..... $5.95
8 ft. long.... $7.25
EXTENSION LADDERS
20-32 ft. 2-section clear fir with hickory rungs, per ft. 43c
36 and 40 Ft. Per Ft. 48c
STEPLADDERS
Steel rodded, braced, clear pine. 8 ft....... $3.98
CEMENT AND PLASTER
Cement, per bag.......... 85c
Rock lath, 16 in. by 48 in.......Each 14c
Red Top cement plaster, 100 lbs...... $1.00
Wood fiber plaster, 100 lbs.......... $1.00
Finishing lime, 50 lbs.......... 60c
Sheetrock Crack Filler. Per box...... $1.25
SAND & STONE— Cash and Carry—100 lbs.......... 25c
Large Quantities Delivered. Get Our Prices.
SEWER TILE PRODUCTS
4" elbow or T.....70c 4" sewer tile......36c
6" elbow or T...$1.15 6" sewer tile......52c
PLYWOOD
Maple ¼" Plywood. Good one side for wall paneling. Ideal for Card Table tops. Sizes 48"x72". Per sq. ft.......... 18c
ITEMS FOR CHRISTMAS
Make your own tables to meet every need. We have in stock large and small pieces in oak, birch and maple. Ideal for Cabinets, Counter and Table Tops. Will Cut to Size.
LUMBER IS AVAILABLE
TO TAKE CARE OF ALL YOUR REPAIRS AND MAINTENANCE
You can still purchase the Lumber, Millwork, Doors, Cabinets, Molding, Roofing, Insulation, Wall Board, Plywood, Building Hardware, Cement, Nails, Sand, Stone, Plaster, etc.
KINDLING WOOD Cash and Carry Per Bag......35c 4 Bags $1.25
10c deposit on bags.
SAWDUST & SHAVINGS Per bag.......... 15c
BOTH YARDS OPEN WEEKDAYS TILL 5:30 P. M. Sat. Till 5 P. M.
To Prices 2% Is Added to Cover Sales Tax
GEE LUMBER & COAL CO.
8100 S. HOYNE AVE. Ph. TRiangle 7006 — 2 YARDS — 6455 RIDGE AVE. Ph. HOLlycourt 1640

TO ALL MONTGOMERY WARD PEOPLE:

1. The reason given for the strike in Wards' four Detroit stores is that Wards has refused to comply with an order of the National War Labor Board. This order seeks to impose upon Wards a closed shop in the form of maintenance of membership together with the checkoff of union dues from wages.

2. The Court of Appeals of the District of Columbia has held that orders of the War Labor Board are merely "advice" which no one has any legal duty to obey. The court held that anyone who refuses to comply with orders of the War Labor Board is not defying a command of the government and that since the orders are merely advisory no government official has the right to impose punishments on those who do not comply. The Supreme Court has refused to alter this decision.

3. Wards has refused to agree to any form of closed shop, or compulsory union membership. The closed shop, including maintenance of membership, violates the American principles of liberty and freedom. Liberty requires that every employee be free to join, refuse to join, or resign from a union without losing his job. Liberty requires that Wards be free to employ workers, and, to continue to employ them, on a basis of merit—union members and non-members alike.

4. Each employee at Wards is free to join or not to join a union, as he wishes. Wards fully recognizes this privilege and assures all employees that their opportunity with the company will be the same whether they are union members or not.

MONTGOMERY WARD & CO.
Sewell Avery
Chairman

HURLEY, HELLER O. K.'D FOR WAR SURPLUS POSTS

Senate Confirms 2 After 'Unfitness' Charges.

Washington, D. C., Dec. 16 (AP).—The senate late today confirmed two members of the surplus property disposal board and by doing so cleared the way for debate next week on six disputed state department nominations.

Former Gov. Robert A. Hurley of Connecticut and Lt. Col. Edward H. Heller, an army finance officer from San Francisco, were approved as members of the surplus property board which will handle the sale of an estimated 100 billion dollars worth of government held commodities, machines, factories, and land. The President has designated Hurley as chairman.

The votes of approval—41 to 28 for Hurley, 43 to 26 for Heller—adhered closely to party lines. Sen. Lucas [D., Ill.] voted for confirmation of both men, who are Democrats, and Sen. Brooks [R., Ill.] voted against both. Sen. Gillette [D., Ia.] has been mentioned as a probable third nominee to the board The confirmations came at the end of two days' debate, in which Republicans attacked both nominations on the ground the men lacked sufficent experience to handle the task.

Vandenberg Is "Shocked."

Sen. Vandenberg [R., Mich.] said he was "shocked beyond expression, disappointed beyond expression," by the appointments.

Sen. Austin [R., Vt.] said Hurley and Heller lacked "experience and standing."

Immediately after the confirmation of Heller, Sen. Connally [D., Tex.] made certain that the pending business before the senate was the nomination of Joseph C. Grew, former ambassador to Japan, as undersecretary of state. Five other men, designated by the President as assistant secretaries of state, follow Grew on the confirmation calendar.

Meet at Noon Tomorrow.

The long awaited debate will begin when the senate meets at noon Monday. There were some indications, meanwhile, that concerted opposition to the nominations was beginning to crumble. Sen. Clark [D., Mo.], who had been sharply critical of the nomination of poet-librarian Archibald MacLeish as one of the assistant secretaries, surprised his colleagues by announcing that he thought he would vote for all six.

Clark explained that there was an apparent effort to tie in his opposition to MacLeish with sentiment in other quarters of the senate against some of the other nominees. He said he strongly approved the nomination of Grew, and the selection of W. L. Clayton as one of the assistant secretaries.

In addition to the nomination of Grew as undersecretary, and of Clayton and MacLeish as assistant secretaries, James C. Dunn, Brig. Gen. Julius Holmes, and Nelson A. Rockefeller were named as assistant secretaries.

Sketches of Two on Surplus Board

Washington, D. C., Dec. 16 [Special].—Robert A. Hurley, 49, whose appointment as chairman of the surplus war property board was confirmed today by the senate, got his start in public life in 1935 as a county WPA director in Connecticut. He was named state commissioner of public works by Gov. Cross in 1937 and in 1940 was elected governor after defeating Gov. Cross in the Democratic state convention.

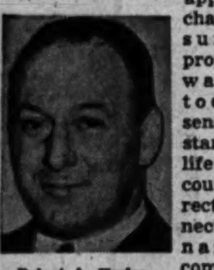

Robert A. Hurley.

Hurley is a native of Bridgeport and received his education in the Bridgeport public schools, Cheshire academy and Lehigh university. He left the Lehigh engineering school in 1917 to enlist in the navy and saw service in foreign waters during World War I. After the war he was a successful private contractor and engineer until he entered public service.

After his defeat for reëlection to the governorship in 1942, Hurley became vice president of the Narragansett Machine company of Pawtucket, R. I., at $12,000 a year and also served as Connecticut's Democratic national committeeman. He was the Democratic nominee for governor in 1944 but was defeated.

Washington, D. C., Dec. 16 [Special].—Lt. Col. Edward H. Heller, whose nomination as a member of the surplus war property board was confirmed by the senate today, was a well known San Francisco investment broker before he entered the army two years ago.

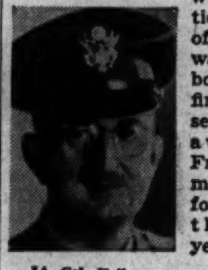

Lt. Col. Heller.

He was a member of the San Francisco firm of Schwabacher & Co. and a director of many manufacturing and financial concerns. He has served as a member of the board of the University of California and is a graduate of that university. His wife, Elinor Heller, is California's Democratic national committeewoman. Their home is in Atherton, Cal.

Heller has recently been stationed in Boston as liaison officer between the army and the Boston federal reserve bank. In testimony before a senate committee inquiring into Heller's fitness, he was described by Randolph C. Walker, president of the Aircraft Accessories corporation, as "one of the five leading industrialists of California."

CLERK FOUND DEAD IN BED.

John Albert Breen, 30, of 532 W. Marquette rd., a railway express clerk, was found dead in his bed yesterday with an empty medicine bottle on the table beside him. Police said his death apparently was caused by an overdose of the medicine.

TODAY'S BEST

Buys in Diamonds

OUT OF PAWN

2.06 carat beautiful, brilliant blue white American cut diamond set in a modern platinum fishtail mounting with 4 large sparkling side diamonds. Priced far below its original cost, it is TODAY'S BEST BUY, ONLY.......... $800

Federal Tax Not Included

LOANS ON DIAMONDS AND JEWELRY

ILLINOIS STATE PAWNERS

140 N. Dearborn, 2nd Fl.

RUPTURED?

New Patented DOBBS TRUSS IS SANITARY (Can Be Washed)

STRAPLESS

BELTLESS

BULBLESS

It holds the muscles together with a soft concave pad—Keeps Rupture tightly closed at all times while working, lifting, walking or swimming. Light weight, touches body in but two places. CANNOT SLIP. Reason should teach you not to place a bulb or ball in opening of rupture, which keeps muscles spread apart.

SINGLE, $10—Free Examination—DOUBLE, $15

Free Demonstration—No Obligation

DOBBS TRUSS CO.

5 N. Wabash Ave., Suite 812

Phone FRAnklin 5974 Hours: 10 to 6 Daily

COAL

POCAHONTAS STRAIGHT MINE RUN $9.10 Ton

Pocahontas Domestic M. R.	$ 9.40
Pocahontas Washed Nut	10.00
East Kentucky Stoker	9.35
West Kentucky Stoker	7.30
Central Illinois Stoker	5.75
Coke, Small Nut	12.50

10-ton loads—Immediate Delivery

HOSKINS Coal & Dock Corp.

10 South La Salle St. Central 4200

Advertise in The Tribune

Gemey

GAY PERFUME WITH THE SPARKLE OF GEMS

BY Richard Hudnut

Open Every Night Till Christmas

State Street Open 10 A. M. to 9 P. M. Chicago Neighborhood Hours, 9:30 A. M. to 9:30 P. M.

ONLY 6 MORE SHOPPING DAYS TILL CHRISTMAS

GOLDBLATT BROTHERS

STATE STREET AND NEIGHBORHOOD STORES

"Lucky Dollar Money Clip," in silver plate. $2

Cowhide "Tex-Tan" half hitch belt. 1.50 val. 30-36 $1

Genuine Pigskin Slip-on Gloves. Natural. 3.95

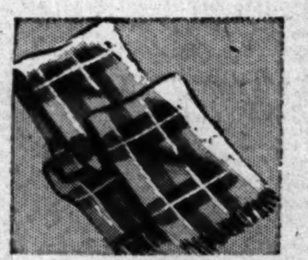

All wool scarfs or heavy white rayon jacquard. 1.95

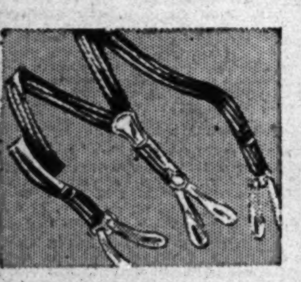

All elastic suspenders. Many with clip-ends. $1

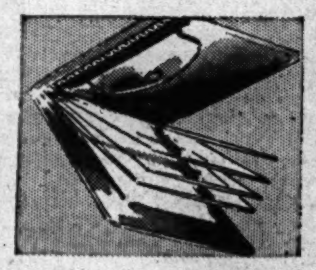

Genuine calf or imported morocco leather wallets. $5

Plus Fed. Tax

Yes! All Silk—Yes! All Wool—

Yes! Silk and Rayon—Yes! Silk and Wool

Grandest Buy of the Year

TIES

In Time for Christmas Gifts!

55c

The fabrics you've been missing and wanting . . . all silk, rayon and silk, all rayon, rayon and wool, rayon satins, foulards, and reps . . . in fine ties to give for Christmas.

The patterns that are always tops with men . . . stripes, diagonals, all over designs, checks, polka dots, florals, and solids. See these ties for yourself . . . but hurry!

Tremendous selections in fabrics and patterns, so unexpected nowadays! In wonderful ties at a most wonderful price!

Men's Furnishings, State Street, Main Floor, South
Also Neighborhood Stores

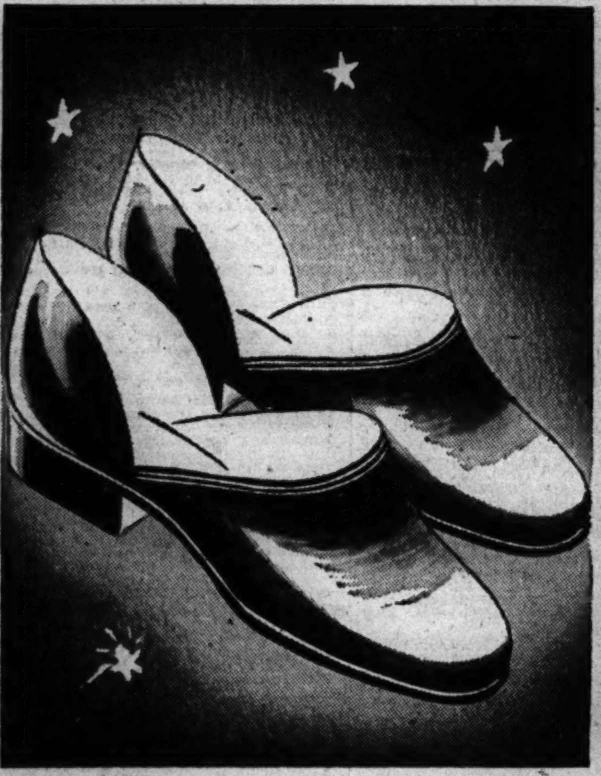

All Leather Slippers

3.98

From the supple, soft leather uppers to the flexible, hard leather soles and cushioned rubber heels . . . these slippers spell *comfort* for his relaxation. Non-rationed. 6 to 11.

Men's Slippers, State Street, Main Floor, South
Also Neighborhood Stores

Leather Fitted Case

Genuine leather fitted case with 9 travel essentials. Zipper fastener. 5.98*

Twinplex Stropper

Metal stropper for double edge style razor blades. Makes blades last longer. $2

Mem Shave Set

Shave bowl, talcum and after shave lotion packed in handsome gift box. $5*

*Plus Federal Excise Tax.

Goldblatt Brothers, Toiletries, State Street, Main Floor
Also Neighborhood Stores

Men's Warm Jackets

13.95

Favorite with most men! This warm, *wool fleece lined* smart windbreaker jacket. Expertly tailored of water-repellent gabardine. Zipper front, 3 pockets. Sizes 36 to 46.

Charge or Budget If You Wish

Men's Sportswear, State Street, Main Floor, South
Also Neighborhood Stores

Scoop of the Year! On Sale Tomorrow!

14,000 BOXES CIGARS

Nationally Advertised Cigars—Sold by the Box

Now—just when you want them for Christmas gifts—fine cigars by the box! Many popular, well-known, sought-after brands. All brands you're proud to give. 14,000 boxes are a lot of boxes, but they'll go like hot-cakes! So we warn you—"Shop Early!" 1 box limit to a customer—none sold to dealers.

Goldblatt Brothers, Cigars, State Street, 8th Floor, South. Also Neighborhood Stores

CATHOLICS DENY FORMAL BURIAL SERVICE TO LUPE

Body Will Be Laid to Rest in Church Cemetery.

Beverly Hills, Cal., Dec. 16.—Lupe Velez, divorced actress who took her own life Thursday, will not be buried from the Catholic church with formal Catholic rites, altho friends attempted to obtain a dispensation, the Associated Press learned today.

But the body of the actress is being moved today from the non-denominational Forest Lawn cemetery to a Catholic mortuary where rosary services may be said the night before the funeral. Rosary services might have been said by laymen friends at Forest Lawn but a priest could not participate there.

An authority in the archdiocese said that Miss Velez may be buried in Calvary, a Catholic cemetery, and friends announced today that that is where the little Mexican actress will be laid to rest. The church does grant dispensation for burial in a Catholic cemetery, the authority explained, "when the background of the individual is Catholic altho the individual may not have been a practicing Catholic." Miss Velez was born a Catholic and was educated in Catholic schools.

Funeral Time Uncertain.

John E. Trezona Jr., manager for Miss Velez, said today that the body is being moved to a mortuary and that the funeral may be at 11 a. m. Tuesday.

Exact time of the funeral is dependent on the probable arrival of Lupe's mother, Mrs. Josefina Villalobos, from Mexico. Trezona said he had a telegram from Robert Cantau, publisher of a motion picture paper in Mexico City, saying that arrangements to fly Mrs. Villalobos here are being made.

The Los Angeles archdiocese, a spokesman for the church said, did not consider Miss Velez a communicant because she did not return to the church after living publicly in a marriage which the church did not recognize because it was performed in a civil ceremony. She divorced Johnny Weissmuller in 1938.

That Miss Velez committed suicide did not enter into the decision, the spokesman said.

Question of Insanity.

While some church authorities will not permit a person who takes his own life to be buried from the church unless a civil authority holds the individual was temporarily insane at the time of the act, the view generally held in the Los Angeles archdiocese is that any person who takes his own life is, to quote the authority, "not in his right mind."

The recitation of the rosary, a Catholic practice for the dead, is sometimes permissible in such cases, the church authority said, indicating that a priest might be allowed to say such prayers for Miss Velez. Later, however, the same authority said that, "on consideration," a priest would not participate in the rosary services.

No Prayers at Cemetery.

Nor will any prayers be said by a priest at the cemetery, the same spokesman said. However, laymen may lead the rosary service as well as graveside prayers. None of these are sacramental in character nor are they indulgenced. Similar prayers may be said, and sometimes are, for those who are not Catholics.

The official requiem of the church is the mass, which must be said by a priest in a church. Thus, the religious rites for Lupe will be Catholic in character, altho not official.

Director of Mexico's Famed Police Band Dies

MEXICO CITY, Dec. 16 (AP).—Funeral services were held today for Velino M. Preza, director of the famous Mexican police band which made tours thruout America during the time of President Porfirio Diaz. Preza died here yesterday after a lingering illness. During his last years he adapted popular compositions for bands and orchestras.

For Memorial Services
have your flowers sent to the homes of the bereaved.
Allied Florists' Assn.

OBITUARIES

Richard N. Magill.

Services for Richard N. Magill, former Chicago publicist, will be held Thursday in San Antonio, Tex. Mr. Magill, who died last week in Clearwater, Fla., was a former director of publicity for the Johns Manville company in Chicago and was executive secretary for the Military Training Camps association, set up to train civilians as officers for World War I. After that war he was in charge of the military division of the Red Cross in the middle west. He is survived by his widow, Elleta, two sons, and four daughters.

Dr. Reuben C. Hanchett.

Dr. Reuben C. Hanchett, 82, who practiced in Chicago for 28 years before he retired in 1940, died yesterday. A service will be held tomorrow at 2 p. m. in the residence, 4521 West End av. A Masonic service will be conducted in the home this evening at 7:30 p. m. Dr. Hanchett was an instructor at Syracuse university from 1885 until 1908. He interned at St. Thomas hospital, London. He was a captain in the first World war. His widow, Pauline, and a daughter, Mrs. Elizabeth Demong, of Syracuse, survive.

Charles Flanjack.

Charles Flanjack, 52, for 18 years a special and regular policeman on the North Chicago police force, died yesterday in his home, 1706 Victoria st., in the suburb. He is survived by his widow, Pauline; a son, William; two daughters, Mrs. Gertrude Carr and Mrs. Irene Turner, and a grandson. Services will be held at an as yet undecided hour Wednesday morning in Holy Family Catholic church, North Chicago.

William Goode.

LONDON, Dec. 16 (AP).—Death of William Goode, 69, Newfoundland-born director of communications for the British ministry of food, was announced today.

Mrs. Carolyn Kehl.

Services for Mrs. Carolyn Kehl, 49, of 8006 S. Hermitage av., widow of Dr. Sylvester Kehl, a south side physician, will be held at 10 a. m. tomorrow in Little Flower church. Mrs. Kehl died Friday in Evangelical hospital. She had taught arts and skills at the Gardner school to classes sponsored by the Red Cross. Surviving is her son, Kenneth, a student in the Loyola university school of dentistry.

Albert Giovannetti.

Services for Albert Giovannetti, 62, of 2501 N. Drake av., who died Friday in Augustana hospital, will be held at 10:15 a. m. tomorrow from the chapel at 4817 Madison st. to Our Lady of Grace Catholic church, 2455 N. Hamlin av. He had been in the restaurant business in Chicago for 30 years and operated the Venetian cafe at Chicago and Kedzie avs. Survivors include the widow, Edith, and a son, Norman.

Louis Kohn.

Services for Louis Kohn, 53, an executive of Federal Jewelers, Inc., will be held at 12 noon tomorrow in the chapel at 5206 Broadway. Mr. Kohn, who died Friday in Grant hospital, is survived by his widow, Rose, of 2646 Winnemac av., a son, Maynard, and his mother, Mrs. D. L. Kagen.

Thomas H. Morgan.

Services for Thomas H. Morgan, an engineer at Oak Forest infirmary, will be held at 10 a. m. Tuesday in Our Lady of Peace church. Mr. Morgan, who died Friday in his home at 2014 E. 77th st., is survived by his widow, Florence, a son, John, and a daughter, Beth.

Dr. Roland G. Paynter.

Georgetown, Del., Dec. 16 (AP).—Dr. Roland G. Paynter, physician, banker, farm operator, and business executive, died today after an illness of five months. He was 70.

3 ARMY AIRMEN KILLED IN CRASH AT GEORGE FIELD

Vincennes, Ind., Dec. 16 [Special].—Three army airmen stationed at George field, Ill., near here were killed early today in the crash of training plane at the field. Lt Col. Charles A. Mott, acting commandant, said they were 2d Lt. Richard G. Otterbacher, 21, Cedar Springs, Mich., Flight Officer Howard L. Warren, 23, Oglesburg, Tex., husband of Mildred M. Warren, 1115 11th st., Lawrenceville, Ill., and Pvt. Stephen E. Heefner, 31, Los Angeles, Cal.

Find Chicagoan's Body.

Biloxi, Miss., Dec. 16 (AP). — The body of 2d Lt. John Kelly, 29, of Chicago, engineer of a Super Fortress crew that bailed out over Chandeleur sound Nov. 27, was brought to Keesler field here today by coast guardsmen. It was discovered late yesterday by a Keesler field plane. The body of another crew member, Pvt. Richard H. Little Jr., 19, of Pine Village, Ind., was found Thursday night off Breton Island.

Wisconsin Gunner Killed.

San Diego, Cal., Dec. 16 (AP).—The names of four marines killed yesterday in the crash of a torpedo bomber in the Lake Hodges area were made public today by the navy. They included Sgt. Robert E. Brooker, 22, gunner, son of George A. Brooker, Sayner, Wis.

Find No Crash Survivors.

Madison, Wis., Dec. 16 [Special].—Searchers have found no evidence of survivors of a B-24 bomber that crashed into Lake Pepin during a snowstorm yesterday afternoon, Truax field authorities here said tonight. The plane, which normally carries 10 men, broke thru the ice on the lake and ice has refrozen over the spot.

GUEDALLA, 55, HISTORIAN AND BIOGRAPHER, DIES

LONDON, Dec. 16 (AP).—Philip Guedalla, 55, historian, biographer, and essayist, died today.

A barrister until 1913, Guedalla wrote works that were favorably received in the United States. He wrote in 1926 a history of the revolution, "Fathers of the Revolution." His "Wellington" was an American literary guild selection in 1931. "Mr. Churchill: a Portrait," published in 1941, was another of his works.

Guedalla made his home in London with his wife. He sought a seat in the house of commons five times but was defeated.

HEART ATTACK IN CAFE FATAL.

Henry Brush, 65, of 8121 Harper av., a clothing salesman, suffered a fatal heart attack while dining in a restaurant at 6445 S. Halsted st., last night. He died in Englewood hospital.

24 PRIVATE SPACIOUS Chapel Rooms
LARGEST SELECTION OF CASKETS IN CHICAGO
Quality with Economy
NORTH: 929 W. Belmont
SOUTH: 1820 S. Michigan
WEST: 2346 W. Madison
EASY TO REACH BY "L," BUS OR STREET CAR
Hursen UNDERTAKER

UNDERTAKERS

LAIN & SON
Funeral Information
SOUTH SIDE CHAPEL
63D AND HARVARD-AVENUE.
PHONE WENTWORTH 0025.

SUNDAY.
PIERCE—Mary D. 8 p. m. at chapel.

MONDAY.
SHERWOOD—Raymond A. 2:30 p. m. in church.
SWARTZ—Elbert E. 8 p. m. at chapel.

TUESDAY.
McGARVIE—Charles J. Sr. 10 a. m. in church.
MILLER—Louis J. 2 p. m. at chapel.

NORTH SIDE CHAPEL
5501 NORTH ASHLAND-AVENUE.
PHONE LONGBEACH 2646.

MONDAY.
GRIMES—Ada L. 3 p. m. at chapel.
LADWIG—Herminnie. 3 p. m. in church.
ROWE—Harry Sr. 2 p. m. in chapel.

TUESDAY.
CARROLL—Jesse. 1 p. m. at chapel.

SERVICES TO BE ARRANGED.
VANNINEN—Helen.

LAIN & SON

CHICAGO'S ONLY MEMBER OF "CERTIFIED FUNERAL ADVISERS."
SKEELES
BIDDLE
COLONIAL CHAPEL
7838 COTTAGE GROVE. RADCLIFFE 0220.

JOHN CARROLL SONS.
"HOME FOR FUNERALS"
ERIE AT WABASH. WHI. 6060.
4542 RAVENSWOOD. LON. 0305.

Roach Funeral Home
Serving all Chicago and suburbs since 1896.
L. V. ROACH, DIRECTOR.
3604 W. Ogden. Lawndale 0562-0563.

C. H. JORDAN & CO.
FUNERAL HOME
200 E. ERIE, 1 block E. of Michigan.
90 YEARS' SERVICE SUP. 7709

CEMETERIES

Offers 4 Grave Lots
Oakridge Cemetery
WITH PERPETUAL CARE
FOR $125
YOUR INSPECTION INVITED.
Roosevelt-rd. W. of La Grange-rd.
MANSFIELD 4200.

MONUMENTS AND MAUSOLEUMS

CEMETERY MARKERS. MONUMENTS AT Savings. Sears-Roebuck, State-st., Basement. Also at Irving Park and Cicero-av.

LEVIS HEIR DIES OF INJURIES IN AUTO COLLISION

John Mitchell Levis, 17, grandson of John M. Levis, a founder of the Owens Illinois Glass company, died yesterday in Henrotin hospital of injuries suffered late Wednesday when his automobile collided with a truck at Jefferson and Polk sts.

John Mitchell Levis.

A companion, Ralph Richards, 22, of 2935 Polk st., a sailor home on leave, was injured slightly.

Levis, heir to a fortune founded by his grandfather, was home for the holidays from Hill Preparatory school at Pottstown, Pa. He was staying with his mother, Mrs. Elma Levis, of 1500 Lake Shore dr. Services will be held at 2 p. m. tomorrow in St. Chrysostom's church.

FLOWERS
Florists for 56 Years
61-63 E. Monroe St.
Greenhouses—909 N. Harlem
A·LANGE
CENTRAL 3777

DEATH NOTICES

Today's death notices contain the details of the funerals or memorial services of the following who died in the services of our country:

Joseph Cagney
Frank C. Cerny
Robert H. Cunis
George Estes
Michael A. Garippo
Joseph R. Kausal
Lester F. Koller
John G. Kurnat
Adolph Lucchesi
William J. Malloy Jr.
Joseph J. Mattes
Robert K. McAuliffe
Thomas Dale McCue
Leon C. Sroczynski
Norbert J. Szpajer

"They gave the last full measure of devotion"

In Memoriam

BURROWS—Benjamin B. Burrows. In sacred memory, 1926. DEVOTED WIFE, SONS.

MACH—Joseph Mach. In loving memory of our dear dad, who passed away on Dec. 14, 1943. LOVING WIFE AND DAUGHTERS.

SHAFFER—Pvt. Charles C. Shaffer, killed in action at Guadalcanal on Dec. 18, 1942.
In memory a daily thought,
In our hearts a silent sorrow.
MOTHER AND DAD.

WOODMAN—Mary Whalen Woodman, Dec. 17, 1943.
The blow was hard, the shock severe,
We never thought her death so near.
Only those who have loved and lost can tell
The pain of parting without farewell.
LOVING DAUGHTERS.

Fraternal Notices

BEACONSFIELD CLUB—All members are earnestly requested to attend the funeral of our late brother, Herman Epstein, at chapel, 3125 W. Roosevelt road, Monday, 10 a. m.
GEORGE H. SANGER, President.
M. L. EISENBERG, Secretary.

ALBRECHT—Charles Albrecht Sr., 3107 W. 54th street, devoted husband of Mary, fond father of Sgt. Charles, U. S. A., in France, and Mildred Czernik, grandfather of Renata, father-in-law of Joseph Czernik, brother of Caroline Strafelder. Funeral Tuesday, 1:30 p. m., at chapel, 5218 S. Kedzie avenue. Interment Bohemian National. Pro. 3810.

BAIER—Margaret Baier [nee Harrison], 4114 N. Bell avenue, Dec. 15, 1944, beloved wife of the late Nicholas, loving mother of Elmer J., Frank N., and the late Henry F. Funeral Monday, Dec. 18, at 10 a. m. from chapel, 2114 Irving Park road, to St. Benedict's church. Interment St. Joseph's cemetery.

BALDACCI—See Funai notice.

BALDACCI—See Ida Nannini notice.

BALL—Roy M. Ball, Dec. 16, 1944, father of Mrs. Louise Stone, Mrs. Harris Johnson, and J. Robert Ball, son of Mrs. Emma and the late John Ball. At chapel, 2700 E. 75th street, until 3 p. m. Monday. Burial Wednesday, Beloit, Wis. Sag. 3737.

BARNHARDT—William F. Barnhardt of 1466 Warner avenue, beloved husband of the late Louise, dear brother of George, Emma Bowers, Kathryn Gould, and Rose Bemis. At chapel, 3905-07 Lincoln avenue, where services will be held Monday at 3 p. m. Interment Graceland. Past master of Community lodge, No. 1005, A. F. & A. M.; member of Fort Dearborn chapter, No. 245, R. A. M.; Medinah shrine, A. A. O. N. M. S., and Firemen's Mutual Aid association.

BECHTEL—Barbara C. Bechtel, Dec. 15, 1944, beloved mother of Emma Hamilton, fond grandmother of John F. Hamilton, Violet R. Hoeger, Dr. Earl D. Hamilton, and Ensign Charles W. Hamilton, U. S. N. R., four great-grandchildren. Services at chapel, 2701 N. Clark street, Monday, 1:30 p. m. Omit flowers. Interment private.

BENNETT—Wallace W. Bennett, beloved husband of Anna M., dear father of Melba and Albert, brother of Connie, Marjorie, Sherman, and James. Past master of Bee Hive lodge, No. 909, A. F. & A. M., and Spanish American War Veterans. Services Tuesday, Dec. 19, at 2 p. m. at funeral home, 3440 N. Central avenue. Interment Acacia Park. Kildare 5420.

BESKE—Mary Beske, nee Bigus, of 7210 S. Claremont avenue, beloved wife of Frank, fond mother of Stanley, Albert, Theresa Konietzky, Barney, and Joseph, sister of John, Joseph, Walter, and Leo Bigus, and Pauline Bukowski, grandmother of eight grandchildren. Funeral Monday, 9:30 a. m. from chapel, 7133 S. Western avenue, to St. Adrian church. Mass 10 a. m. Interment Resurrection. Pro. 0777.

BIONDI—Louis P. Biondi, beloved husband of Mary, fond father of Rita, Reno, Marguerita, and Alice. Resting at Strang's funeral home, 1055 Main street, Antioch, Ill., until Saturday evening. At rest Sunday noon at funeral home, 40 S. Ashland avenue, La Grange. Services 3 p. m. Monday. Interment La Grange cemetery.

BLOCK—Lena Block of 6040 S. Sangamon street, beloved wife of the late Barney, dear mother of Louis, Rose Quitman, Ida Green, and Dora Levy, five grandchildren and two great-grandchildren. Funeral Monday, 2 p. m., at chapel, 6935 Stony Island avenue. Interment O. B. A. cemetery, Waldheim.

BOCKELMANN—August Bockelmann, beloved husband of the late Marie M., father of Augusta Buehler, Elizabeth, Emily Stringer, Otto, Ernest, and Carl. Funeral Monday, 3 p. m., at chapel, 79th and Emerald. Interment Evergreen.

BOTHWELL—Mae Bothwell, beloved sister of Mrs. Jessie Searls. Services 2:30 p. m. Monday, at chapel, 1648 W. 63d street. Interment Fairmount.

BREEN—William Breen Jr., age 54 years, beloved son of William Sr. and the late Margaret [nee Shanley], fond brother of Thomas, Mae Maher, Della Luebscher, Loretta Donaghue, James, Florence Dinnella, and the late Margaret Kanka, Agnes Pelletiere, and Joseph Breen. Funeral Monday, 9 a. m., from chapel, 4817 Madison street, to St. Thomas Aquinas church. Burial Mount Carmel. Member of Chicago Mailers' union, No. 2. Austin 1137.

BREMER—August Bremer, 15 W. 138th street, Riverdale, beloved husband of Emma, fond father of Fred, Walter, Margaret, Herbert, and Ruth. Resting at funeral home, 244 E. 138th street. Services Monday, 2 p. m., at St. Paul's Lutheran church.

BROOKINS—Nella Fuller Brookins, Dec. 14, wife of the late Harvey W. Services Monday, Dec. 18, at 2:30 p. m. at funeral home, 2d and Lincoln streets, Hinsdale. Interment Fullersburg cemetery.

BUERSTETTA—Dr. Frank A. Buerstetta, 1513 Irving Park road, Dec. 14, 1944, beloved husband of Laura, loving father of SK2/C Frank, U. S. N., Berenice Sengel, Jean Howard, and the late Pvt. Jack, U. S. A., father-in-law of Mary Buerstetta, dear grandfather of Jill Sengel, brother of Mrs. L. R. Prior of Denver, Colo., Mrs. Bert Mohart of Red Cloud, Neb., and Mrs. H. F. Nutting of Riverside, Cal. Services Monday, Dec. 18, at 2 p. m., at chapel, 2114 Irving Park road, to Graceland cemetery. Member of Lincoln Square post, No. 473, American Legion.

BURKE—Brigid Burke of 177 N. Leamington avenue, infant daughter of John J. and Cecelia [nee Hoban], sister of John J. Jr. and Mary. At funeral home, 103 N. Laramie avenue. Funeral Monday, Dec. 18, at 10:30 a. m., to St. Thomas Aquinas church. Interment Calvary cemetery.

BURNITZ—Agnes Fiala Burnitz, beloved wife of Harry, dear mother of Mrs. Gertrude Drew, F. 1/c. Irving Fiala, U. S. N., and Ernest Burnitz, fond sister of Mrs. Olga Kemp and Raymond Olsen. At funeral home, Austin boulevard at Lake street. Services Tuesday, 2 p. m. Interment Elmwood.

CAGNEY—Lt. Joseph Cagney, pilot, A. A. F., 6975 N. Ridge avenue, reported killed in action over France July 29, dearly beloved son of James E. and Florence B. Cagney, brother of Mary Jane, James Jr., and Capt. Richard, F. A. Requiem masses monthly.

CERNY—Pvt. Frank C. Cerny, aged 20, son of Mr. and Mrs. Frank Cerny, brother of Esther [R. N.], formerly of Chicago, was killed in action in France on Nov. 9. He was a graduate of White Pigeon, Mich., High school and attended Michigan State college.

CLANCY—Emmett D. Clancy, suddenly, of 7925 South Park avenue, dear son of Delia and the late James J., fond brother of Marie C. O'Donnell, Catherine L. Special, Joseph J., George W., and the late John J. and Harold P. Funeral Monday, 9 a. m., from funeral home, 71st and South Park avenue, to St. Dorothy's church. Interment Mount Olivet.

COFFEY—John Henry Coffey, husband of the late Viola [nee Strobel]; dear brother of Charles and Joseph. Funeral Monday, 9:30 a. m., from chapel, 2950-58 Fullerton, at Sacramento, to St. Sylvester's church and St. Joseph's. Belmont 3300 or Kildare 4000.

COLDITZ—Hazel B. Colditz, nee Ott, late of 4730 Addison street, beloved wife of Walter E., fond mother of Elsie B. Tatge, Irene M., and Walter E. Jr., dear sister of Willard B., Viola G. Nosbaum, Irene M. Houdek, Dorothy M. Wieser, Ernest B., and Pvt. James W., grandmother of Nancy L. Tatge. Funeral Monday, 1:30 p. m., at chapel, 3807 Lincoln avenue. Interment Eden.

CONNOR—Katherine Connor, nee Cochrane, of Omaha, Neb., beloved wife of Edmond M., fond mother of Sister Mary Paula, O. P., Edmond M. Jr., A/C, U. S. N. R., Ruth, Robert, and Margaret Ann, niece of Catherine Duggan. Funeral Monday, Dec. 18, 9:30 a. m., from funeral home, 1241 W. 79th street, to St. Leo's church. Burial Holy Sepulchre.

COLLINS—James L. Collins, late of 9744 S. Winchester avenue, beloved husband of the late Cecelia Driscoll Collins, fond father of Leonta C. Gallagher, Dorothy E. McMahon, and James L. Collins Jr., brother of Elizabeth Kurtz, Lucy Knapp, Agnes Monroe, and the late John, the Rev. Martin, Michael, Andrew, Dennis, Stephen Collins, and Catherine Cummings. Funeral Monday at 9 a. m. from funeral home, 5438 S. Halsted street, to St. Barnabas church. Interment Holy Sepulchre. Geneseo, Ill., papers please copy. Bou. 0662.

CORNYN—Patrick Cornyn of 5811 Carpenter street, beloved son of the late Michael and Ann McGuire Cornyn, brother of Michael. Funeral Monday, 8:45 a. m. from funeral home, 318 E. 71st-st., to Visitation church. Mass 9:30 a. m. Interment Mount Olivet.

CROCKER—Maude Chapman Crocker, Dec. 16, of 3658 N. Clark street, dear mother of Emery G. and Mrs. Helen Lamont, both of California, and Mrs. Lucyle Thorelius of Chicago, eight grandchildren, sister of Douglas Chapman. Services 3 p. m., Tuesday at chapel, 3415 N. Clark street, to Graceland.

CUNIS—Sgt. Robert H. Cunis, U. S. A., age 28 years, killed in action in Germany, Nov. 24, 1944, formerly of 4135 W. 31st street, beloved husband of Loraine, nee Slavik, fond son of Elsie Cunis, brother of Corp. Harold, grandson of Mathilda Raetzke.

DAVIS—Edward A. Davis, beloved husband of Vera, fond father of Beverly, brother of Harriet Wellhausen, Edna Dalton, Amanda, Ben, and William Davis, Lottie O'Donnell, and Sally Piechocki. Resting at funeral home, 3918 Irving Park road. Service Monday at 3:30 p. m. Interment Acacia Park cemetery. Member of Hamlin Park lodge, No. 1069, A. F. & A. M.

DE FILIPPIS—Cecelia R. De Filippis, nee Simek, of 5740 W. 23d place, Cicero, beloved wife of Joseph Sr., devoted mother of Donald, Joseph Jr., John, and Marlene, loving daughter of Marie and the late John A. Simek, fond sister of six brothers and four sisters, daughter-in-law of Robert De Filippis. Funeral Monday, Dec. 18, 9 a. m., from funeral home, 6227-29 W. Cermak road, Berwyn, to Mary Queen of Heaven church. Burial St. Adalbert's. Berwyn 1866

DOBES—James Dobes, aged 50, of 2410 S. Oak Park avenue, Berwyn, dear brother of Frances Zid, Joseph, Louis, John, and Frank. Member of Cardinal council, No. 1691, K. of C., and La Salle assembly, 4th degree. Funeral Monday, 9 a. m., from chapel, 6507 W. Cermak road, to St. Odilo's church. Interment St. Adalbert's cemetery. Berwyn 2310 or Lawn. 3101.

DREW—See Burnitz notice.

ENNIS—Zita L. Ennis, darling daughter of Howard Sr. and Julian Malone Ennis, sister of Howard Jr., Patricia, and Richard. Funeral services Monday, Dec. 18, 10 a. m., at funeral home, 1359 Devon avenue, at Glenwood, and Mount Auburn cemetery.

EPSTEIN—Herman Epstein of 1864 S. Homan avenue, dearly beloved husband of Sadie, loving father of Rosalie Cordell, Belle Winick, Irving, and Lucille Goss, grandfather of four grandchildren, fond brother of Leah Forster, Ray Rosenthal, Jane Rinaldo, and A. L. Epstein. Funeral Monday, 10 a. m., at chapel, 3125 W. Roosevelt road. Interment Knights of Joseph cemetery, Waldheim. Late member of Isaiah lodge, No. 22, Free Sons of Israel, and Beaconsfield club.

ESTES—George Estes, seaman 2/C, killed in action Oct. 24 in South Pacific, son of Mrs. Tillie Estes, fond brother of Beatrice Feldman, Rose Firestein, Gladys Engerman, Lillian Ostfeld, Lucille Abrams, and Corp. Leonard Estes, 2046 Orleans street.

FAEDTKE—Ernest Faedtke, beloved husband of the late Olive, nee Bissell; dear brother of Gustav, the Rev. Herman of Appleton, Minn., Mrs. Anna Rempert, Mrs. Ida Eshelman, and Robert. Services Monday, 2 p. m., at funeral parlors, 1939 W. 35th street. Interment Bethania. Member of Boulevard lodge, No. 882, A. F. & A. M.

FEIBELMAN — Josephine L. Feibelman, at Evansville, Ind., dear sister of Edna L. Brentano and the late Rose L. Friedman and Ristori L. Libby. Funeral at convenience of family.

FERGUS—Frank R. Fergus, beloved husband of Marcella, nee McMahon. Services Monday, 9:30 a. m., from chapel, 5525 N. Clark street, to St. Ita's church. Interment St. Adalbert's.

FIALA—See Burnitz notice.

FORTAW—Josephine Fortaw [nee Walsh], beloved wife of the late Edward, fond mother of Oliver, Edward, Josephine Lockrey, Marian Smyth, Leo, Loyola, the late Emmett, and Kenneth Fortaw. Funeral Monday, Dec. 18, from her late residence, 6538 S. Union avenue, at 9 a. m., to St. Bernard's church. Interment Mount Olivet. Prospect 0240.

FRASER—Annie C. Fraser, Dec. 16, 1944, of 4443 Hazel avenue, beloved daughter of the late George and Catherine, fond sister of Donald G. of Seattle, Wash., Catharine R., and the late Isabel and Margaret C. Services at chapel, 2701 N. Clark street, Monday at 3 p. m. Interment private.

FUNAI—Adalfo Funai, beloved husband of Mary, fond father of Caroline, brother of Lizzie Vanuchi, Mary Baldacci, and Louis. Funeral Tuesday, 9 a. m., from chapel, 2346 W. Madison street, to St. Malachy's church. Interment Mount Carmel cemetery.

GARIPPO—Pfc. Michael A. Garippo, age 23, late of 733 Arthington street, killed in action in Germany on Nov. 20, 1944, beloved son of Emil and Jessie Garippo, brother of Sgt. Emil Jr. and Thomasine. Memorial high mass Guardian Angel church, 717 Arthington, Dec. 20, 1944, 10 a. m.

GENOVESE—Innocenzio Genovese of 1056 W. Taylor street, beloved husband of Angelica, nee Spingola; fond father of Frank S., Mrs. Mamie Martucci, Peter J., and the late Domenic and Caroline. Funeral from chapel, 619 S. Ashland boulevard, Monday, Dec. 18, 9:15 a. m. to Holy Family church. Burial Mount Carmel cemetery.

GAVIN—Mary Walsh Gavin, Dec. 16, beloved wife of the late Thomas, fond mother of Thomas, John, Patrick, coxswain, U. S. N., Mary, and the late Catherine Loftus. Remains at chapel, 2449 Lincoln avenue. Funeral notice later.

GEIGER—William A. Geiger, Dec. 16, 1944, late residence, 8049 Constance avenue, brother of Julia, Amelia, Rudolph, Theodore, and Henry Geiger. Resting in parlors, 8944 Commercial avenue, where services will be held Tuesday, 1:30 p. m. Interment Oak Hill, Hammond, Ind. Sou. 0242.

GIDWITZ—Jacob Gidwitz passed away at Los Angeles, Cal., beloved husband of Rose, devoted father of Joseph, Gerald, and Willard, dear brother of Mrs. Bessie Lipman of Memphis, Tenn., Mrs. Rachel Ziman, Michael, and Abraham Gidwitz and the late Samuel Gidwitz and Rose Balkin. Funeral Monday, Dec. 18, at 1 p. m., at chapel, 936 E. 47th street, to Mount Maariv. Please omit flowers.

GIOVANNETTI—Albert Giovannetti, 2501 N. Drake avenue, beloved husband of Edith Grossi Giovannetti, dear father of Norman, son of Ralph and the late Pauline, brother of Zelinda Mei, Andrew, Joseph, Carmen, Louis, and the late Pasquale [Al] Giovannetti. Funeral Monday, 10:15 a. m., from chapel, 4817 Madison street, to Our Lady of Grace church. Interment All Saints'. Austin 1137.

GLEASON—Louise M. Palmer Gleason, Dec. 15, beloved wife of Arthur W., fond mother of John Francis, U. S. N., and the late James Morris, sister of Mrs. Ed Foster, Mrs. Mabel Gurney, and Harlow Palmer. Funeral Monday, 1 p. m., at chapel, Jeffery blvd. at 77th st. Interment St. Patrick's, Joliet, Ill. South Shore 8822.

GOLDSMITH—Isaac Goldsmith, beloved husband of the late Edna, loving father of Arthur, Robert, and Charles, U. S. N., dear brother of Jacob and Rebecca. Services Monday, 2 p. m., at chapel, 5206 Broadway. Interment Rosehill. Louisville papers please copy.

GORDON—George Gordon, beloved husband of the late Margaret, loving father of William, Robert, James, Mrs. Agnes Baker, Florence, and Marion, brother of Mrs. Agnes Booth. Resting at chapel, 851 E. 75th street. Services Tuesday, Dec. 19, at 3 p. m. Interment Oak Woods.

GRAHAM—William J. Graham of 7222 Phillips avenue, beloved husband of Rose Carr Graham, fond father of William J. Jr., brother of the late Esther Graham McGrath and Emmett P. Graham. At rest in parlors, 2024 E. 75th street. Funeral Monday at 9:30 a. m. to St. Philip Neri church. Mass 10 a. m. Interment Calvary.

GREGOROFF—Claire Gregoroff, wife of the late Marin, fond mother of Eva Haack, sister of Edna McKenzie, Harry Smith, and Glen Boomer. Funeral Monday, 2:45 p. m., at chapel, 2346 Madison street. Interment Wunders cemetery.

GRIECO—Anthony Grieco, Dec. 14, suddenly, 8259 St. Lawrence avenue, beloved husband of Bernice, fond father of Pfc. Frank J., U. S. A., and A/S Anthony J. Jr., U. S. A. A. F., brother of George and Rose Grieco and Mrs. Catherine Stiso, grandfather of Baby Toni, father-in-law of Margaret Straub. Funeral from chapel, 7705 Cottage Grove avenue, Monday, Dec. 18, 10 a. m., to St. Clotilde's church. Burial Mount Carmel.

GRIMES—Ada L. Grimes of 2123 Greenleaf avenue, Dec. 15, 1944, beloved wife of the late Rev. Walter B. Grimes, loving mother of Ruth G. Ewing, John W., Edward L., Miriam, and the Rev. Paul W. Grimes, dear grandmother of Mary Ada and James Walter Ewing, and Stephen Grimes. At chapel, 5501 N. Ashland avenue, where services will be held Monday, Dec. 18, at 3 p. m. Interment Dillsboro, Ind.

HANCHETT—Dr. Reuben C. Hanchett (physician), Dec. 15, beloved husband of Pauline E., dear father of Mrs. Elizabeth Demong of Syracuse, N. Y. Services Monday, Dec. 18, 2 p. m., at late residence, 4521 West End avenue. Interment Acacia Park. Masonic services at residence Sunday evening at 7:30 o'clock by Metropolitan lodge, No. 860, A. F. & A. M. Past commander of Syracuse commandery, Syracuse, N. Y.

HARRINGTON—Patrick Harrington of 5739 S. Bishop street, beloved husband of the late Mary Ellen, devoted father of Mrs. Catherine Campbell, Mrs. Margaret Menges, Pvt. Patrick, Pvt. Thomas, and Pvt. John Harrington, U. S. A., fond brother of Mrs. Mary Ryan, Mrs. Nellie Mullee, Mrs. Margaret Cannon, and Mrs. Winifred Joyce. Funeral Wednesday at 9 a. m. from chapel, 5652 S. Ashland avenue, to St. Raphael's church. Interment Mt. Olivet cemetery. Republic 0078.

HARRISON—William B. Harrison, beloved husband of Terese [nee Kalkbrenner], son of Mrs. Helen Cloe Harrison, brother of Mrs. Lucy Stanton. Services Monday, 3:30 p. m., at parlors, 67th street and Dorchester avenue. Interment Oak Woods.

HAWES—Ernest L. Hawes, Dec. 15, of 7920 Rhodes avenue, beloved husband of Ida, fond father of Mrs. Earl Bland. Services at chapel, 7838 Cottage Grove avenue, Monday, Dec. 18, at 1:30 p. m. Interment Woodlawn cemetery. Member of Loyal Order of Moose, Greater Chicago, No. 3. Rad. 0220.

HENNEBERRY—John P. Henneberry, Dec. 16, husband of Elizabeth Carbonneau Henneberry, father of John A., Josephine, Raymond, Staff Sgt. Robert, U. S. A., and the late William and Helen, brother of Mrs. Mary Quan, and the late Elizabeth, Edward, James, and Philip Henneberry. Funeral Tuesday, 9 a. m., from residence, 630 S. Harvey avenue, Oak Park, to Ascension church. Mass 9:30 o'clock. Interment Mount Carmel. Remains at home Sunday after 6 p. m. South Shore 8822.

HOELTERHOFF—Peter H. Hoelterhoff, beloved husband of Marie [nee Peck], fond father of Ernest, Viola Bollin, Anne Luzinski, and the late Irene Petack, 12 grandchildren, four great-grandchildren, fond brother of Hattie Ruth, Otto and William Krehemker. Funeral Monday, Dec. 18, at 1:30 p. m. at chapel, 2938 Lincoln avenue. Interment Irving Park.

HUDELSON—J. Russell Hudelson of 7353 Clyde avenue, devoted husband of Emma [nee McClure], dear father of Mrs. Elizabeth Reid, Maj. McClure Hudelson, U. S. A., and Alice. At rest in chapel, 2024 E. 75th street. Services Monday evening, 8 o'clock. Interment Vincennes, Ind., Tuesday.

HORNING—Ezra Clay Horning, beloved husband of Betty Horning, loving son of Anna Horning, fond brother of Rae Horning. Funeral Tuesday, Dec. 19, 1944, 2 p. m., at chapel, 6213-15 W. 26th street, Berwyn. Interment Woodlawn. Berwyn 1886.

HOVER—Anna Hover of 2211 E. 70th street, dear mother of Mrs. Jessie M. Mayou and Dwight Hover. At rest in chapel, 2024 E. 75th street. Services Sunday evening, 8 o'clock. Interment Linwood cemetery, Galesburg, Ill., 3:30 p. m., Monday.

HUETHER—George F. Huether, devoted husband of Helen, beloved father of Dolores, son of Jacob and the late Johanna, brother of Alma Winton. Services at chapel, 7319 Madison street, Forest Park, Tuesday, 1:30 p. m. Interment Oakridge cemetery.

JEFFERSON—Joseph Jefferson of 1546 E. 66th place. Funeral Monday, 9 a. m., from parlors, 67th street and Dorchester avenue, to St. Cyril's church. Interment St. Mary's cemetery.

JOHNSON—Carl Gust Johnson, beloved husband of Marie C., father of Louis W. Anderson, and Mrs. Bessie A. Lau, grandfather of M/Sgt. Warren A. Lau, U. S. A., stationed in Alaska, and the late Eleanor, also two brothers in Sweden. Remains resting at funeral home, 5200 N. Western avenue, corner of Foster, until noon Monday, Dec. 18. Lying in state from 1 p. m. until services at 2 p. m. at Addison Street Baptist church. Interment Rosehill.

JUHLIN—Mary Juhlin of 719 E. 74th street, beloved wife of Oscar, fond mother of Raymond. Resting at chapel, 7350 Cottage Grove avenue, until Monday noon. Funeral Monday, Dec. 18, at 1:30 p. m., to Gustavus Adolphus church, 7426 Drexel avenue. Interment Oak Hill.

KALKE—Henrietta Kalke, nee Weicholtz, of Park Ridge, beloved wife of the late Frederick, dear mother of Lydia, Helen Schaden, and Arthur, grandmother of three. Services Monday, 2:30 p. m., at funeral home, 2500 N. Cicero avenue. Interment Montrose. Berkshire 8070.

KAMENSKY—Anna Kamensky, beloved wife of the late Joseph, dear mother of Jacob, the late Joseph and James, grandmother of five grandchildren and seven great-grandchildren. Service Monday, 1 p. m., at funeral parlors, 1939 W. 35th street. Interment Bohemian National cemetery.

KARAS—John G. Karas, 6347 Stewart avenue, beloved husband of Marina, fond father of Mrs. Esther Frizados, Helen, Pvt. George, U. S. A., Sgt. Harry, U. S. A., Clara, and Mary. Resting at funeral home, 6915 Wentworth avenue. Funeral Tuesday, at 1:30 p. m., to St. Constantine's church. Interment Evergreen. Member of Chapter Moreas, No. 14, Pan Arcadian Federation.

KAUSAL—Pvt. Joseph R. Kausal, U. S. A., age 19, 8046 Champlain avenue, killed in action on Leyte Island in the Philippines Nov. 16, 1944, beloved son of Joseph B. and Jennie Kausal, brother of Harold and Erwin, Mrs. Harriet Wiedeman, and June Kausal, nephew of the late John B. and Lucy Kausal, Benedict A., and Mamie Kausal, Mr. and Mrs. C. Knoth of Oceanside, Cal., Mr. and Mrs. Edwin Rodgers of San Diego, Cal. Service notice later.

KEATING — Edward M. Keating, beloved husband of Eleanor Motier Keating, fond father of Edward, Louis, Geoffrey, Charles B., Lt. Col. Lawrence, chaplain, U. S. A.; John, Elizabeth Rauen, Irma Manning, and the late Mary Keating, dear brother of Ella Keating and the late Mary Motier. Funeral from residence, 8027 S. Morgan street, Tuesday, 10 a. m., to St. Leo's church. Interment Mount Olivet. Member of Third Order of St. Francis.

KEEGAN—Catherine Keegan [nee Mealiff], Dec. 16, beloved wife of Christopher T. Keegan, fond mother of Catherine, Lauretta, and Annamae, sister of Mrs. Thomas Wogan. Funeral from late residence, 8036 Sangamon street, Tuesday, 9 o'clock, to St. Leo's church. Interment Mount Carmel cemetery. Kindly omit flowers.

KEHL—Carolyn Kehl, nee D'Autrey, of 8006 S. Hermitage avenue, beloved wife of the late Dr. S. C. Kehl, loving mother of Kenneth. Funeral Monday, 9:15 a. m. from chapel, 5908 S. Kedzie avenue, to Little Flower church, 80th and Wood. Interment Holy Sepulchre. Grov. 0090. Please omit flowers.

KELLBERG—Frans G. Kellberg. See Frans Kjellberg notice.

KEMP—Wendell W. Kemp of Cleveland, O., beloved husband of Gertrude Macintyre Kemp, dear father of Wendell W. Jr., son of Mrs. Henry Hoelscher of Pasadena, Cal., brother of Mrs. E. K. Fosbender of Los Angeles, and Mrs. R. L. Packard of Detroit, Mich. At funeral home, 1732 Wilson avenue, after 5 p. m. Monday. Services Tuesday, 2 p. m. Interment Memorial Park.

KITTIER—Mary Kiely Kittier, beloved wife of the late Charles P. Kittier, dear mother of James, George, Ann Pollack, Martin, Esther Strom, Betty Ward, and the late Charles Kittier, fond sister of Elizabeth Bailey and Martin Kiely. Funeral Monday, 8:45 a. m., from funeral home, 79th at Loomis boulevard, to St. Basil's church. Interment Mount Olivet cemetery. Info. Triangle 1187.

KJELLBERG—Frans G. Kjellberg, 8253 S. Carpenter street, beloved husband of the late Mary, loving father of Frank and Gustave. Services Monday, Dec. 18, at 1:30 p. m., at funeral home, corner of 79th and Aberdeen. Interment Oak Woods cemetery.

KLITZ—Grace Klitz, nee Christensen, beloved wife of Simon P., dear mother of Stanley, S. K. T. 3/C Arnold, U. S. N., and the late Elmer. Resting at funeral home, 4138 North avenue. Services 2 p. m. Tuesday, Dec. 19. Interment Irving Park cemetery. Information, Belmont 6812.

KOHN—Louis Kohn of 2646 Winnemac avenue, beloved husband of Rose, nee Brostoff; dear father of Maynard and the late Arlene, devoted son of Dobbie Libby and the late Alexander Kagen, fond brother of Newman Kales, Abe Kagen, Dr. J. A. Kohn, Milton Kagen, Norton Kagen, Herman Kagen, and Mrs. Sol Hammerman. Services Monday, 12 noon, at chapel, 5206 Broadway. Interment Rosemont Park.

KOLLER—Pvt. 1st Class Lester F. Koller, U. S. A., killed in action on Leyte Island of the Philippines on Oct. 28, 1944, beloved husband of Ruth [nee Lindstrom], loving son of Fred and Hannah Koller [nee Schwartz], and brother of Edward. Service notice later.

KOPECKY—Leonard James Kopecky Jr., age 17, loving son of Leonard J. and Mary Krabec Kopecky, fond brother of Richard C. and Robert V., grandson of Mrs. Tillie Kopecky and Mrs. Barbara Krabec. Funeral Monday, 10 a. m., from late residence, 9216 S. Bell avenue, to Christ the King church. Interment St. Mary's.

KRAFT—Margaret S. Kraft, beloved wife of Henry A., mother of Ray Sullivan, daughter of John and the late Sophie Tullberg, sister of Herman S. Johnson. Funeral Monday, 2 p. m., at chapel, 2346 W. Madison street. Interment Acacia Park cemetery.

KRAMER—Catherine Kramer, formerly of 4451 Cullom avenue, beloved wife of the late Henry, loving mother of Catherine, Henry, Jacob, Anna Steigerwald, and Sophia Bowerman. Services Tuesday, 1:30 p. m., at funeral home, 4553-61 Milwaukee avenue. Interment St. Lucas' cemetery.

KURNAT—Pvt. 1st Class John G. Kurnat, U. S. A., aged 36, of 2649 W. 55th street, killed in action Nov. 16, 1944, in France, beloved son of Mrs. Rose Lempera, fond brother of Marie Manuszak. Memorial mass Wednesday, Dec. 20, at 9 a. m. at St. Clare of Montefalco church, 55th and Talman.

LADWIG—Herminnie Ladwig, Dec. 14, 1944, beloved wife of the late Ernest J., fond mother of Carl C., Harriet Hance, and the late Wilmette Brown, grandmother of James, Lavergne Hall, Ernest Hance, Sharon, and Mary Ann Brown, great-grandmother of Clifton Hall. Funeral from residence, 3118 N. Christiana avenue, Monday, Dec. 18, at 2:30 p. m., to Concordia Ev. Luth. church, corner of Belmont and Washtenaw avenues. Interment Waldheim cemetery.

LANGTIM—Lillian B. Langtim of 8046 Evans avenue, friend of Michael Barran. Services at chapel, 7838 Cottage Grove avenue, Monday, Dec. 18, at 3 p. m., under the auspices of Andrew Wilson chapter, No. 319, O. E. S. Interment Cedar Park. Radcliffe 0220.

LEVIS—John Mitchell Levis II., accidental, late of 1500 Lake Shore drive, loving son of Elma, nee Hogin, and the late Albert Cotter Levis, grandson of John Mitchell Levis. Funeral services Monday at 2 p. m., at St. Chrysostom's Episcopal church, 1424 N. Dearborn. Burial private. Please omit flowers. Information, Irving 0666.

LOFTUS—Delia A. Loftus, Dec. 16, 1944, beloved daughter of the late Patrick and Julia Loftus, sister of Anna M. and the late Mary J. Griffin, Patrick F., Thomas J., Gilbert, and Katherine Loftus. Funeral Tuesday at 9:30 a. m. from residence, 6446 N. Wayne avenue, to St. Ignatius church. Interment Calvary.

LONG—Mary M. Long [nee McDermott], beloved wife of the late Thomas, mother of Mae Pollard and the late Raymond, sister of Margaret Webster, Elizabeth Quinn, Agnes Meisner, Helen Edmunds, and Anna McDermott. Funeral Tuesday, Dec. 19, at 10 a. m., from funeral home, 103 N. Laramie avenue, at Washington boulevard, to St. Thomas Aquinas. Burial Mount Carmel.

LORENZ—Anna Lorenz of 6010 S. Marshfield, dearly beloved wife of the late Edward, devoted mother of Charles, Matthew, William, Edward Jr., George, John, Elizabeth, Loretta Lorenz, Anna Heller, and Marie Koskey. Funeral Monday at 9 a. m. from chapel, 1716-18 W. 63d street, to St. Raphael's church. Burial St. Mary's. Pro. 1000-3889.

LUCCHESI—S/Sgt. Adolph Lucchesi, U. S. A., killed in action in France, Nov. 21, 1944, dear father of Anna Mae, loving son of Giorgio and Emilia, fond brother of Mario and Pfc. Daniel, U. S. A. Memorial mass Sunday, Dec. 17, 1944, at 12 noon at St. Philip Benizi church, Oak street and Cambridge avenue.

LYNCH—Katherine Lynch, nee Connors, late of 8443 S. Michigan avenue, beloved wife of Michael Lynch, fond mother of Mrs. Catherine Reynolds, Michael J., Mrs. Helen Heil, and Mrs. Marie Stocks and the late Thomas, John, and Mrs. Josephine Luthin, sister of Edward Connors and Mrs. Nellie Mooney. Funeral from chapel, 7949 S. Halsted street, Monday at 8 a. m., to St. Clotilde's church. Burial St. Mary's cemetery.

LYON—DeWitt Taylor Lyon, Dec. 15, late of 4363 Kenmore avenue, beloved husband of Barbara Hand Lyon. Resting at funeral home, 4506 Sheridan road, where services will be held Monday, Dec. 18, at 3 p. m. Interment Graceland. Information, Lon. 4715.

MALLOY—Sgt. William J. Malloy Jr., formerly of 6846 S. Lowe avenue, killed in action in France Nov. 19, beloved husband of Mildred [nee Meyer], dear son of William and Emma Malloy, fond brother of Marshall, U. S. N. R.

MALONEY—Anna E. Maloney, residence 9201 Merrill avenue, wife of Michael A., mother of Mary V. and Sister Ellen Maureen, O. P., sister of Mrs. Margaret Pluard and Mrs. Frances Besse. Funeral Tuesday at 9 a. m. from chapel, 9500 Commercial avenue, to St. Ailbe's church. Interment Holy Sepulchre. South Chicago 0155.

MATTES—Pvt. Joseph J. Mattes, U. S. A., killed in action Nov. 15 in France, late of 5034 West End avenue, dearly beloved husband of Bernice, nee Taylor; dear son of Mrs. Anna, nee Sandrock, and the late Joseph J., fond brother of Viola Corp. Mathias, Clara O'Flaharty, Gertrude Woodcock, Anne Peterson, Loretta, Marcella Craig, Walter, Katherine Otto, and Margaret Greco. Memorial mass Tuesday, Dec. 19, 9:30 a. m. at St. Thomas Aquinas.

MAU—William Mau, beloved husband of Martha, nee Seeger; devoted father of Woodrow and the late Hubert Mau, dear brother of Charles, Louis, and Henry Mau. At funeral home, 4048-50 W. Harrison street. Funeral Monday, 2 p. m. Interment Eden cemetery. Member of Providence lodge, No. 711, A. F. & A. M. Nevada 2818.

MAYER—Monroe H. [Bossie] Mayer of the Del Prado hotel, beloved husband of Fannie, dear brother of Edward L. and Paul H. Mayer. Remains resting at chapel, 936 E. 47th street, until Sunday noon. Services and interment at Kenisco, N. Y. Please omit flowers.

McAULIFFE—Pvt. 1st Cl. Robert K. McAuliffe, U. S. A., killed in action in Germany Nov. 17, beloved son of John and Catherine McAuliffe, 8252 S. Morgan, brother of John, Mrs. Mary Rothgery, Mrs. Marcella Matz, James, Thomas, Patrick, Mrs. Catherine Strohrigl, Mrs. Bernadine Secky, and Michael, U. S. N. Memorial mass Tuesday, Dec. 19, 9 a. m., at St. John the Baptist church, 50th place and Peoria street.

McCARTHY—Charles McCarthy, husband of the late Margaret, Dec. 15, at Techny, Ill., beloved father of Charles P. and Fred L., brother of Mrs. David Beidler of Los Angeles, Cal. Funeral Monday morning at 9:30 from mortuary, 1356 Wellington avenue. Services at Our Lady of Mount Carmel church at 10 o'clock.

McCUE—Thomas Dale McCue, S. 2/C, U. S. N. R., beloved son of Mr. and Mrs. L. F. McCue, brother of O. C. Lee F. McCue, U. S. A., accidentally in plane crash at Banana River, Fla., Dec. 12. Services Monday, Dec. 18, at 3 p. m., at residence, 166 Scottswood road, Riverside, Ill.

McGARVIE—Charles J. McGarvie, 6910 Parnell avenue, Dec. 15, 1944, husband of the late Regina McGarvie, father of Corp. Charles J. Jr., U. S. A., and Frances C. Cadieux, brother of Thomas and John McGarvie, Loretta Dooley, and Clara. Funeral from chapel, 63d and Harvard, Tuesday, Dec. 19, at 9:30 a. m., to St. Bernard's church. Interment Holy Sepulchre cemetery.

McGOVERN—The Rev. Thomas McGovern, Dec. 14, 1944, assistant at Our Lady of Good Counsel church, 3528 S. Hermitage avenue, dear son of Anna and the late Thomas, brother of John J. Remains at 3751 W. North avenue from Friday to Saturday noon, Saturday night at mortuary, 1750 W. 35th street, then will lie in state in Our Lady of Good Counsel church. Mass Monday at 10:30 a. m. Burial Mount Carmel cemetery. Laf. 1664.

McHUGH—Mary Ann McHugh, beloved wife of the late Michael J., mother of the late Mrs. Mae Barlow, fond sister of Josephine Cahill. Funeral Monday, Dec. 18, at 9 a. m. from chapel, 3246 Jackson boulevard, to St. Matthew's church. Burial Mount Carmel. Kedzie 2394.

McNAMARA—Thomas McNamara, fond husband of the late Maybelle Clarke McNamara, beloved father of Mrs. Dennis O'Connor, Thomas L., Corp. Donald F., U. S. A., and the late Clarke L. McNamara, brother of John, Alice, Peter, Edward, James, and the late Robert. Funeral Tuesday, Dec. 19, at 9 a. m. from chapel, 7931 South Park avenue, to Church of the Little Flower. Mass 9:30 a. m. Burial St. Mary's. Radcliffe 2230. Member of local No. 143, U. S. of O. E.

MEISTER—Mathilda Meister, nee Meiser, beloved wife of the late John M., fond sister of Mrs. Elizabeth Wilson and George Meiser. At funeral home, 17 Madison street, Oak Park. Funeral Monday, Dec. 18, at 9 a. m., to Ascension church. Interment All Saints'.

MICHALAK—Emily Michalak, nee Bernas; beloved wife of William B., devoted mother of Lt. Alice, N. C. U. S. A. European area, Florence, and Virginia, dear sister of Lottie, John, Charles, Bernas, Bernice Dorobiala, and Victoria Novakowski. Funeral Tuesday, 9 a. m. from chapel, 3044 Cermak road, to Blessed Agnes church. Burial Resurrection.

MIKELL—Ida Mikell, 3424 Douglas boulevard, beloved wife of the late Edel, loving mother of Samuel, Pauline, Morris, Celia Saske, Dr. Benjamin Mikell, and Esther Shapiro, 10 grandchildren. Services Monday, 2:30 p. m., at chapel, 3600 W. Roosevelt road. Omit flowers. For information, Ked. 4000.

MIKRUT—John Mikrut, Dec. 14, beloved husband of Stephanie [nee Jerek], dear father of Eleanor Dzija and Bernice, brother of Kamilja Jachim and Rose Rubich, father-in-law of Ted Dzija, grandfather of Richard and Ronald Dzija. Funeral Monday, Dec. 18, 9:30 a. m., from late residence, 4834 S. Harding avenue, to St. Bruno's church. Interment Resurrection. Lawndale 2156.

MORAN—Michael Moran, late of 3841 Lowe avenue, dearly beloved husband of the late Ellen Lohman Moran. Funeral Monday at 9 a. m. at funeral home, 634 W. 37th street. Solemn high mass at Nativity church. Interment St. Mary's cemetery. Yards 0925-26.

MOREHOUSE—Edward E. Morehouse, Dec. 16, of 657 N. Mayfield avenue, beloved husband of Lillian C., father of Edward Emmett, Jr., and Jacqueline Morehouse, brother of Florence Clayton. At rest at chapel, 124-126 Madison street at Lombard avenue, Oak Park. Funeral notice later.

MORGAN—Thomas H. Morgan, beloved husband of Florence Ryan Morgan, devoted father of Beth and John, fond brother of Mary Myers and John. Funeral Tuesday, 9:30 a. m., from chapel, Jeffery boulevard at 77th street, to Our Lady of Peace church. Mass 10 a. m. Interment Mount Olivet. South Shore 8822.

MORTON—Amelia Bairnson Morton, wife of the late James F., mother of James L. Morton of Oakland, Cal. Funeral service at home for funerals, Erie street at Wabash avenue, Monday, Dec. 18, at 10:30 a. m. Interment Rosehill.

MURPHY—Sadie Murphy, beloved daughter of the late Patrick and Ellen Murphy, sister of Mrs. Julia Coughlin and Mrs. Nellie Howard. Funeral Monday at 9:30 a. m., from her late residence, 5512 W. Leland avenue, to Our Lady of Victory church. Interment Mount Carmel. Canal 1344.

MYERS—John J. Myers, late of 3221 N. Keating avenue, husband of Emilie, nee Fischer; fond father of Katherine Labinsky and Corp. John H., brother of Hazel Goodspeed and the late Lillian Kummer, grandfather of Harold and Carole Ann. Services Monday, 2 p. m., at chapel, 3834-36 Irving Park road. Interment St. Lucas'.

NANNINI—Ida Nannini, nee Biagiotti, beloved wife of Anthony, fond niece of Christ and Mary Baldacci. Funeral Monday, Dec. 18, at 9 a. m., from funeral home, 3901 W. Chicago avenue to Our Lady of the Angels church. Interment Mount Carmel cemetery.

NASTI—Giuseppi Nasti of 5535 W. Flournoy street, beloved husband of Philomena, nee Sarno; fond father of James, Pfc. Albert, Mildred Ratondo, Louise Frediani. Funeral from chapel, 2809 Harrison street, Monday, Dec. 18, 9 a. m., to Resurrection church. Burial Mount Carmel.

NEDBAL—Vincent F. Nedbal of Antioch, Ill., fond husband of Mary [nee Donohue], father of Lucille, Dorothy, and Frances, brother of George of Chicago and Frank of Fairfax, Cal. Lying in state at Strang funeral home, Antioch. Funeral Monday, Dec. 18, 1944, at 10 a. m., at St. Peter's church, Antioch. Interment Mount Carmel cemetery, Antioch.

NIEMAN—Philip C. Nieman, husband of Laura [nee Williams]; father of Philip W. Nieman and Mrs. Adelaide Vesmef, brother of Clem Nieman. Funeral Monday, 9:30 a. m., from chapel, 720 Lake street, Oak Park, to St. Edmund's church. Interment Mount Carmel.

NOWAKOWSKI—Joseph Nowakowski, age 81 years, beloved father of Katherine Courtney, Hattie Paul, Mae Shephard, Elsie Chrastka, Stephen, Frances Albrecht, Louis, Peter and Sophie Ulm, 14 grandchildren and eight great-grandchildren. Funeral from chapel, 4332 Elston avenue, Tuesday, Dec. 19, 9 a. m., to Holy Trinity church and St. Adalbert's cemetery.

NUCCIO—Peter Nuccio, dear father of Anthony B., Mrs. Paul Mecca, Mrs. Angia Manno, Mrs. Lena Cimino, and Mrs. Amelia Camarata. Funeral from chapel, 7319 Madison street, Forest Park, Monday, 9:30 a. m., to St. Bernadine's church. Interment St. Joseph's.

OLSON—Edith Olson, Dec. 15, 1944, late of 1711 Foster avenue, beloved wife of Otto, dear mother of Harry, Thomas, Richard, and Mrs. Marion Harrop, fond sister of Mrs. Grace Werner of Ingleside, Ill., leaves seven grandchildren. Services Monday, 1 p. m., at chapel, 5149-51 N. Ashland avenue, at Foster. Interment Rosehill. Lon. 5147.

OTTOW—Frederick Ottow, beloved husband of the late Emilie, fond father of Mrs. Mary Wentzel, Mrs. Anna Rueterborg, Theodore, William, Mrs. Emma Young, Emil, Fred Jr., Mrs. Louise Kussrath, Mrs. Clara Reimann, grandfather of 19 grandchildren and six great-grandchildren. Resting at funeral home, 5839 W. North avenue, until 11 a. m. Monday. In state at Beth. Ev. Luth. church, Paulina and Lemoyne streets, until time of service, 2 p. m. Interment Concordia.

OPLAND—Louis Opland, late of 6330 Greenwood avenue, beloved husband of Clara Ebling Opland, loving father of Mrs. C. J. Curtis Jr. of San Antonio, Tex., fond brother of Mrs. Fred Dieta. Funeral Monday, 2 p. m., at funeral home, Halsted at 76th street. Interment Oak Hill cemetery, Omaha papers please copy. Stewart 7700.

PIERCE—Mary D. Pierce, 3526 W. 61st street, Dec. 15, 1944, mother of Mrs. Bennett A. Todd, Mrs. Herbert F. Fisher, and Alfred J. Pierce. At chapel, 63d and Harvard, where services will be held Sunday at 8 p. m. Interment Hump's Hollow cemetery, New York.

POTENZO—Rose Potenzo, nee Schiola, beloved wife of Rocco, fond mother of Barney, Mrs. Jennie Morendo, Mrs. Catherine Carbon, Frank, and the late Millie. Funeral from late residence, 3120 W. Polk street, Monday, Dec. 18, 9:15 a. m., to Our Lady of Sorrows church. Burial Mount Carmel.

PULLMAN—Marshall L. Pullman of 5641 W. 81st place, Oak Lawn, devoted husband of Theresa C. [nee Unsinn], brother of Florence E. Hubbell, George M. Pullman, and Emily L. Hartley of Los Angeles, Cal. At rest in chapel, 2024 E. 75th street. Services Monday, 1:30 p. m. Interment Oak Woods.

RACKELIN—P. F. C. John J. Rackelin, U. S. A., killed in action Nov. 24, 1944, in Germany, age 29, late of 6138 S. Honore street, beloved son of Mary and the late Lawrence Rackelin, fond brother of George, S. 2/C, U. S. N., and Anthony, S. F. 3/C, U. S. N., and Madeline. Memorial mass Tuesday, Dec. 19, 9:30 a. m., at Assumption church, 60th and Marshfield.

REITZ—Jennie Reitz [nee Fogelstrom], beloved wife of Herman, dear mother of Mrs. Mildred Freer of Rochester, N. Y., and Harry Reitz, mother-in-law of Harold Freer, sister of Albert, Gustav, and William Fogelstrom, Mrs. Ella Kruse, Mrs. Ruth Omundson, Mrs. Mildred Soderbaum, and Mrs. Ethel Hubbard. Services Monday, Dec. 18, at 2 p. m. at funeral home, 3440 N. Central avenue. Interment Concordia. Kildare 5420.

ROBITCHEK—Morris Robitchek, beloved husband of the late Josephine [nee Bergman], loving father of Arthur, dear brother of the late Jennie Klein, Mary, and Ignatz, beloved grandfather of Josephine. Remains resting at chapel, 3021 Fullerton avenue. Funeral Tuesday at 2 p. m. from Washington Boulevard temple at Washington boulevard and Karlov. Family at the home of A. Weinper, 3717 Broadway. Information, Wel. 8087.

ROWE—Harry C. Rowe Sr. of 4826 Sheridan road, Dec. 15, 1944, beloved husband of Rose Rowe, nee Cueny; fond father of Harry C. Jr., father-in-law of Adelaide Rowe. At chapel, 5501 N. Ashland avenue, where services will be held Monday, Dec. 18, at 2 p. m. Interment Rosehill.

RUNDLE—William Sidney Rundle, beloved husband of Grace [nee Anderson], fond father of Mrs. Dorothy Neal and Mrs. Helen Eckstrom, son of Mary and James Rundle, brother of Mrs. Ida Bowman and Maj. Percival J., U. S. A. Services Tuesday, Dec. 19, at 1 p. m., at funeral home, 5200 N. Western avenue, cor. of Foster. Interment Rosehill cemetery.

RUSIN—Edward Rusin, beloved husband of Florence, nee Jozefowicz; dear son of Walter and Rose, fond brother of Stephen, Helen, and Florence, brother-in-law of Ruth and Eugene Jozefowicz, son-in-law of Walter and Magdalene Jozefowicz. Funeral Monday, 9:30 a. m., from chapel, 3601 Diversey avenue, to St. Hyacinth's church. Interment St. Adalbert's. Albany 6424.

SCHENKER — Al J. Schenker of Park Lane hotel, beloved husband of Roslyn, nee Singer; dear father of "Sugar" Frances, devoted son of the late Max and Mary, fond brother of Harry, Lew, Helen, Mrs. Ed. I. Simon, Mrs. Ben Crane, and Mrs. J. Edinburg. Services Monday, 11 a. m., at chapel, 5206 Broadway. Interment Memorial Park. Member of Kismet lodge, No. 1107, A. F. & A. M. and Adolph Kraus lodge, No. 72, B'nai B'rith. Family at home of B. F. Crane, 6433 Newgard.

SCHROEDER—Katherine Schroeder, nee Bauer, 3258 Southport avenue, Dec. 16, 1944, beloved wife of Ferdinand, dear sister of John, Frank, and William Bauer, Marie Mullin, and Sr. M. Donald, O. S. F. Funeral Tuesday, Dec. 19, at 9:30 a. m., from chapel, 2114 Irving Park road, to St. Michael's church. Interment St. Joseph's cemetery.

SENDELBAUGH—William S. Sendelbaugh, beloved husband of Catherine Amacher Sendelbaugh, fond father of William G., Mrs. Musetta H. Daggy, Verna F., and Catherine E., Yeoman 1st Class, U. S. N. Resting at his home, 6805 Parnell avenue. Funeral Monday, at 10 a. m., to St. Bernard's church. Interment Holy Sepulchre.

SEXTON—Patrick James Sexton, beloved husband of the late Bridget O'Neil, fond father of James and Francis Sexton, the late Mary E. Carroll, Emmett, William, and Edward Sexton. Funeral Monday, 9 a. m., from funeral home, 712 W. 31st street, to St. Bridget's church. Interment Mount Olivet. Information Victory 1158.

SHEA—Catherine A. Shea, daughter of the late Daniel and Hannah, nee Sullivan; fond sister of Nora, Mary, and the late William, Daniel, and John Shea. Member of Bindery Women's union, No. 30. Funeral Monday, 9 a. m., from funeral home, 5200 N. Western avenue corner of Foster, to Queen of Angels church. Interment Mount Carmel.

SHEPARD—Norma E. Shepard of 3631 N. Kedvale avenue, beloved wife of the late Herschel V., fond mother of Vernon, Waldo, Dana, Lyman, Royal, and Sullivan Shepard, Erma MacDonald, Bonnie Vogt, and the late Virginia Waterman. Funeral 2 p. m. Monday at funeral home, 4447 Irving Park road. Interment Crystal Lake, Ill.

SHERWOOD—Raymond A. Sherwood, 649 W. 61st street, Dec. 13, 1944, suddenly, at De Kalb, Ill., beloved husband of Hazel Sherwood, father of Mrs. Robert G. Boyes, son of Mrs. Anna Sherwood. At chapel, 63d and Harvard, until noon Monday. Services Monday, Dec. 18, at 2:30 p. m., in the Englewood Baptist church, Englewood avenue and Stewart. Interment Mount Hope.

SMITH—Jed Smith, Dec. 15, of 144 S. 17th avenue, Maywood, beloved husband of Lillian Mae, father of Mrs. Aura A. Kovach and Richard Oliver Smith, brother of Alex Smith. Services Monday, Dec. 18, at 2 p. m., at funeral home, 301 S. Fifth avenue, at Maple street, Maywood. Member of Maywood Odd Fellows lodge, No. 246, I. O. O. F. Interment Oakridge. Maywood 100. Iowa papers please copy.

SMITH—Sarah H. Smith [nee Hennelly] of 6417 Drexel avenue, beloved wife of Walter J., daughter of Martin and the late Sarah, fond sister of Mae Lindquest, Martin, Stephen, Miles, Cecile, Sister Mary Sarah B. V. M., and Ensign Edward T., U. S. N. R. Funeral from chapel, 12 E. 112th place, Monday, 8:15 a. m., to Holy Cross church. Interment St. Mary's.

SROCZYNSKI—Sgt. Leon C. Sroczynski, U. S. A., age 30, killed in action in France on Nov. 11, 1944, beloved husband of Angela Sroczynski, nee Dressler; fond brother of Ann Venet, Clara, Edmund, Stephanie Ivanski, Robert Zawacki, son-in-law of Frank Dressler Sr. Memorial high mass Saturday, Dec. 23, at 9 a. m. at Our Lady Holy Mount church, 61st avenue and 24th street, Cicero, Ill.

STEIN—Erwin George Stein, late of 5427 Wilson avenue, beloved son of William and Marie, fond brother of the late Elta and Herbert. Services Monday, 3 p. m., at funeral home, 4553-61 Milwaukee avenue. Interment Concordia.

SWARTZ—Albert E. Swartz, Midlothian, Ill., Dec. 16, 1944, husband of Susan K. Swartz, father of Harry C., Ross T., and William R. Swartz, grandfather of Patricia, Edward, and Ernest, brother of Emma Mailey. At chapel, 63d and Harvard, Chicago, where services will be held Monday, Dec. 18, at 8 p. m. Interment Harrisburg, Pa.

SZPAJER—Sgt. Norbert J. Szpajer, U. S. A., killed in action in Italy on Nov. 22, 1944, beloved son of Joseph and Sophie, brother of Corp. Joseph, U. S. A., Florence Litzo, and Dorothy. Memorial mass Tuesday, Dec. 19, 9 a. m. at St. Hyacinth's church, Lawndale and George.

TAYLOR—See Joseph J. Mattes notice.

THOR—Eric John Thor, Dec. 14, late of 1916 N. Drake avenue, beloved husband of Ellen, nee Wennberg; dear father of Gertrude Deichmann, Ruth Fagerberg, Evelyn Fagerberg, Ebba, and George. Resting at funeral home, 2410 W. North avenue, where services will be held Monday, Dec. 18, 2 p. m. Interment Mount Olive.

TODD—See Pierce notice.

VANNINEN—Helen Vanninen, 863 Cornelia avenue, Dec. 16, 1944, beloved daughter of Senja and Emil Vanninen of Finland, dear sister of Emil Vernon Vanninen, U. S. N., and Irma of Finland. At chapel, 5501 N. Ashland avenue, where services will be held Tuesday, Dec. 19, at 3 p. m. Interment Rosehill.

WEGERICH—Lena Fredericka Wegerich, Dec. 16, 1944, of 229 N. Long avenue, fond sister of Mrs. Harry H. Kellogg, aunt of Mrs. Virginia Puchner, Mrs. Helen Reynertson, and Harry H. Kellogg. Resting at funeral home, 318 N. Central avenue, Austin. Services only Sunday, 4 p. m. Interment Tuesday at Duquoin, Ill. Please omit flowers. Austin 0017.

WEISKOPF—George E. Weiskopf, Dec. 16, dearly beloved husband of Mary P. [nee Crean], loving father of Geraldine E., fond son of Joseph and the late Laura, brother of Ray and the late Carol. Funeral Tuesday afternoon at 2 o'clock from funeral home, 6216 N. Clark street, to Eden.

WEITZEL—Katherine Weitzel, nee Trimble, of 5415 S. Hoyne avenue, beloved wife of the late Joseph, fond mother of Irene, sister of Mrs. Mary Brodie and Edward Trimble. Funeral Monday, Dec. 18, 10 a. m., from funeral home, 1241 W. 79th street, to St. Basil's church. Burial Mount Olivet.

WENTZEL—Ernest G. Wentzel, beloved husband of Emma, fond father of Arthur. Resting at funeral home, 5350 W. North avenue, until 11 a. m. Monday. In state at Humboldt Park Commandery hall, 2410 N. Kedzie avenue, until time of service at 2 p. m. Interment Rosehill. Member of D. C. Cregier lodge, No. 643, A. F. & A. M.; Logan Square chapter, 238, R. A. M.; Humboldt Park commandery, No. 79, and Humboldt Park chapter, No. 472, O. E. S.

WHITE—Thomas F. White, Dec. 15, son of Nora and the late Thomas White, brother of Mae, Edith, Anna, and William Enochs. Services Monday, Dec. 18, at 10 a. m., at funeral home, 301 S. 5th-av., at Maple-st., Maywood. Interment Oakridge. May. 100.

WILLIAMS—Frank F. Williams, beloved husband of Mattie R., nee Hanlon; fond father of F. Foster, Beryl Droogan, and Maida Shea. At funeral home, 17 Madison street, Oak Park. Funeral Tuesday, Dec. 19, at 10 a. m. Interment All Saints'.

WILSON—Florence Wilson, nee Bachman, mother of Ramona and sister of Mrs. John Wylie. Resting at chapel, 8400 S. Ashland avenue. Funeral Monday, 8:45 a. m., from chapel to Our Lady of Peace church, 79th and Jeffery.

WORTHINGTON—Amy Burton Worthington of Geneva, Ill., wife of the late Dr. Major E., mother of Jane Scroggin of Geneva, Ill. Funeral service Monday, 2:30 p. m., at Crane's funeral home, Batavia, Ill. Please omit flowers.

DEDICATION ANNOUNCEMENTS

ROSEN—Helen E. Rosen. A monument will be dedicated to her memory on Sunday, Dec. 17, at 2 p. m., at Rosehill cemetery [weather permitting] by her family.

CARD OF THANKS

MARKS—The family of the late Paul Marks acknowledges with grateful appreciation your kind expression of sympathy.

CITY AND COUNTY E BOND SALES 33 PCT. SHORT

Two More Weeks to Go to Reach Drive Quota.

Chicago and Cook county E bond sales in the sixth war loan drive stand at $65,426,000, less than two-thirds of their quota of $106,666,000, Francis M. Knight, campaign chairman, disclosed yesterday. Figures were complete up to Thursday night. He pointed out that two weeks still remain in this phase of the drive.

Sales of all individual bonds, including the Es, were at 70.6 per cent of quota, he said. Purchases total $166,525,000. The goal is $235,596,000.

Subject to Revision.

He announced successful completion of the corporation phase of the sixth war loan with sales of $769,637,000, or 128.1 per cent of the quota of $600,564,000. These figures are subject to revision in the final tabulation to be made in the next few days, Knight explained.

Illinois as a whole has purchased $108,900,000 worth of E bonds [62.6 per cent of quota], $250,700,000 of all types of individual bonds [71.4 per cent of quota], and $913,400,000 in corporation bonds [152 per cent of quota], Renslow P. Sherer, state war finance committee chairman, announced.

Coupons Pour In.

Coupons are pouring into war loan headquarters as the result of the plan, jointly sponsored by the treasury department and THE TRIBUNE, to provide 8,500 soldiers and sailors and their girls with free tickets to the Sonja Henie ice show at the Chicago stadium Dec. 22.

Persons who wish to give such a Christmas gift to a soldier or sailor stationed near Chicago need only clip the coupon from THE TRIBUNE and present it with their money for at least one $100 bond at any bond sales station.

A B-29 Super Fortress circled Chicago yesterday and landed at Chicago airport, where it went on display. Chicagoans, especially those 80,000 who work in the 75 plants in this area producing B-29 parts, are invited to inspect the plane. It will remain thru today.

The exhibit is intended to stimulate bond sales in the sixth war loan by showing the public the superb equipment its money is buying and to inspire war workers to greater efforts thru acquaintance with the weapons their skills are producing.

Officials Inspect B-29 Super Fort

(Story in adjoining column.)

[TRIBUNE Photo.]

County War Loan Chairman Francis M. Knight (left) and Mayor Kelly (second from right) inspect B-29 Super Fortress now on display at Chicago airport with Capt. George Faulkner (right), pilot, and Capt. R. S. Evans, co-pilot.

MARY D. BAILEY TO BE HONORED BY 250 AT DINNER

Miss Mary D. Bailey, assistant United States attorney who will retire Dec. 31, will be honored at a testimonial dinner tomorrow night in the La Salle hotel. About 250 persons are expected to attend the farewell party.

Miss Bailey, who is 68, has been in the federal attorney's office since 1921, the longest time any one has served in an assistant's post. She handled numerous injunction suits brought by the government during the prohibition era and more recently she has been in charge of all narcotic and juvenile cases.

Among those expected to attend the dinner are judges of the United States Circuit Court of Appeals, the District court, and several former United States attorneys, including Gov. Green, under whom Miss Bailey has served. Judge Michael L. Igoe will be toastmaster.

War Time Bike Prices Set at March, 1942, Levels

War model bicycles were placed under March, 1942, ceiling prices, effective tomorrow, under an order issued yesterday by the office of price administration.

6TH WAR LOAN EXPECTED TO GO TO 19 BILLION

Washington, D. C., Dec. 16 (AP).—Treasury Secretary Morgenthau tonight predicted the 6th war loan will go above 19 billion dollars when all returns are in.

He said he was "thrilled" to report that it now seems clear the crucial quota of $5,000,000,000 for individual bond buyers will be fully achieved. In a speech over a mutual network, the treasury chief called the bond drive "a magnificent demonstration of home front solidarity."

Final 6th war loan figures will be announced Jan. 2. Latest figures show that sales already have passed 17 billion. The quota was 14 billion.

CONCERTGOERS PAY 3 MILLION IN WAR BONDS

Chicago paid $3,108,900 to hear last night's concert in Orchestra hall, made possible because the Chicago Symphony orchestra, its director, Désiré Defauw, and its soloist, Carroll Glenn, gave their services to aid the war loan drive. Miss Glenn arrived by airplane from New York yesterday after a mild comedy of errors in which both Oscar Levant, the pianist, and the duo-pianists, Bartlett and Robertson, had been announced to replace Rudolf Serkin, forced to cancel his engagement because of illness. Fortunately, Miss Glenn had played the Mendelssohn Violin Concerto with the orchestra at Grant park last August, when Fabien Sevitzky was guest conductor, and she repeated it last night with Mr. Defauw. The concert also included Mozart's Overture to "Don Giovanni" and Tschaikowsky's "Pathetique" Symphony.

DIES OF HEART ATTACK.

Edward Fris, 40, of 1617 S. Washtenaw av., a mechanic, died of a heart attack in his home last night.

Woman Plunges 4 Floors to Her Death at Hospital

Mrs. Nellie Valerio, 65, of 929 Belle Plaine av., wife of Joseph Valerio, teacher at Crane Technical High school, leaped or fell to her death yesterday from her fourth floor window at St. Joseph's hospital. Sister Theda, superintendent of the hospital, said Mrs. Valerio had been admitted less than two hours before her fatal plunge.

CONTROLLER
Available January 15. Thoroughly qualified and experienced in General and Cost Accounting, Finance, Taxes and Insurance. Specializing in the installation of methods to improve plant operations and the effective control of—Material and Labor Costs, Plant, Distribution and Administrative Burden, Wage, Supervisory and Executive Incentives.
ADDRESS L D 156, TRIBUNE

ASSISTANT SALES MANAGER
Man to work with salesmen through correspondence contacting wholesale and retail trade. Promotion possibilities. Write detailed background and salary.
ADDRESS L D 157, TRIBUNE

PRODUCTION ENGINEER
A medium sized plant needs competent man for production control including all phases of plant management. Write complete dossier of background and salary expected.
ADDRESS L D 158, TRIBUNE

MACHINE DESIGNER
Design and development of new mechanical devices for war industries and armed forces now, backlog of post-war product development afterward. Permanence, future, good salary. Reply by letter only.
ARMOUR RESEARCH FOUNDATION
35 W. 33RD STREET

RESEARCH ENGINEER
Must have technical training and broad experience in the fields of thermo-dynamics, heat transfer, combustion, acoustics, etc. Excellent post-war future. State qualifications in full. Also salary desired.
ADDRESS K A 589, TRIBUNE

Staff Accountant
Experienced in wholesale mail order or retail merchandising. Opportunity to display initiative and resume responsibility with national distributor.
ADDRESS K A 594, TRIBUNE.

PRIORITY MAN
Experienced in clearance thru government agencies. Large national organization. Summarize full experience.
ADDRESS K A 583, TRIBUNE.

STORE CONSTRUCTION ENGINEER
National retail chain seeking engineer with experience in store architectural and construction problems. Basic knowledge store construction must be supplemented with analytical and administrative ability. Real opportunity. Replies confidential.
ADDRESS K A 591, TRIBUNE

JOB RESEARCH AND TRAINING MAN
To write up procedures, training program, follow-up; large retail organization. Must have experience in writing such material, in training and practical personnel work. Give complete history in reply.
ADDRESS L D 160, TRIBUNE

ACCOUNTANT
An established, well-financed manufacturer of sheet metal products employing 50 people requires an accountant to take complete charge of all records. Must thoroughly know general and cost accounting. We are now in peace-time production with contracts doubling volume after the war. Give complete information and remuneration desired.
ADDRESS K A 597, TRIBUNE

MECHANICAL ENGINEER
Wanted—with successful past record in design, development and follow-through to production of small complex mechanisms. Desirable permanent position with expanding medium-sized manufacturer offered to qualified man.
J. H. KEENEY AND CO.
6630 S. Ashland Ave., Chicago 36, Ill.

WANTED SALES REPRESENTATIVES
In industrial areas of northern Illinois, western Indiana and southern Wisconsin by aggressive Chicago distributor of metal-working tools, gauges, precision instruments and shop equipment. Attractive permanent opening for capable men with local contacts. Advise full details; will be kept strictly confidential; will interview at your convenience. To start soon as possible.
ADDRESS L D 90, TRIBUNE

WANTED—SALES EXECUTIVE
High class gentleman, familiar with department, furniture, gift and chain stores, for an organization doing business all over the country, employing twenty salesmen. Must be good correspondent and have territorial knowledge. Experience in novelty furniture, pictures, mirrors and lamps preferred but not essential.
ADDRESS K A 596, TRIBUNE

MACHINE SHOP FOREMAN
Job shop specializing in production of precision piece parts desires services of experienced Foreman who can carry job from tooling stage through production. Must have had experience on every machine commonly used in jobbing machine shop and be familiar with all production set ups and short cuts. Give complete details and salary desired.
ADDRESS K A 595, TRIBUNE

COST ACCOUNTANT
Experienced, dependable man to handle job costs assisting comptroller. Excellent post-war future. West Side metal manufacturer. Write full details regarding experience, education, age, salary desired.
ADDRESS K A 598, TRIBUNE

DRAFTSMEN—DETAILERS
Needed at Once!!
Exceptional opportunity for post-war work. Permanent.
CLEARING MACHINE CORP.
6499 W. 65th St. Portsmouth 8700

MOTION STUDY AND METHODS ENGINEER
Medium sized manufacturer, established 35 years, offers opportunity. Excellent post-war program, 100% war work now. Plant located in small town near Chicago. Excellent living conditions and recreational facilities. Experience in establishing methods on manufacturing and office operations helpful but not required. Give history, salary desired.
ADDRESS L D 161, TRIBUNE

PRODUCTION MANAGER
Excellent opportunity with large national manufacturer of heavy machinery. Exceptional post-war possibilities. Broad experience required in general factory operations and functions, especially production planning, materials control, standards and methods, tooling. In replying give in detail—age, educ., exper. and sal. expected.
ADDRESS L D 146, TRIBUNE

SUPERVISOR FOR CHAIN STORE OPERATIONS
Capable and experienced man to check and improve efficiency of group of chain store units, preferably with restaurant training, though comparable experience in supervising store personnel may be acceptable. Good salary—good future prospects. Write full details of personal and business background.
ADDRESS L D 148, TRIBUNE

AUTOMOTIVE PARTS SALES MANAGER
Wonderful opportunity with fast growing concern. Must have executive ability and thorough knowledge of sales to automotive parts jobbers. State full details giving age, education and experience. Our employees know of this ad.
ADDRESS L D 59, TRIBUNE

HEAVY MACHINERY MFG.
wants field service engineer to demonstrate, install and service earth moving equipment. Must be mechanic with thorough operating knowledge on "Caterpillar" tractors. Definite post war future. Necessitates traveling. State experience, salary expected in reply.
ADDRESS L D 147, TRIBUNE

Design and Development Engineer
Graduate preferred. Present and post-war opportunity is offered by midwestern manufacturer; prefer man with road machinery, earth-moving, or heavy automotive experience. Include in your first letter the information you would require were you in our place.
ADDRESS L D 117, TRIBUNE

- DESIGN ENGINEERS—for electrical problems—small motors.
- MACHINE DESIGNERS—important assignments—new problems.
- DEVELOPMENT ENGINEERS—creative work on new products.

We want top men—pay top wages. Greatest variety of work under one roof. Build your post-war future now with the company—and the men—who are going places fast.
BARNES & REINECKE
230 East Ohio. DELaware 6350

PLANT ENGINEER
Position 2269
Mechanical Engineer—experienced in maintenance, to take complete charge of equipment, building and grounds. Company now manufacturing critical civilian items that it will manufacture after the war. AAA-1 Company. Good salary plus bonus.
HARRISON PERSONNEL SERVICE
20 W. Jackson Blvd. Estab. 30 Years

PLANT SUPERINTENDENT
POSITION NO. 2343
Mechanical or Industrial Engineer experienced in needle trades and familiar with time study and methods, production and labor relations. Location near Chicago. Civilian merchandise. Substantial salary and A-1 opportunity.
HARRISON PERSONNEL SERVICE
20 W. Jackson Blvd. Ph. HARrison 2913

SUPERINTENDENT
War Plant with excellent post-war future has opening for Shop Superintendent or General Foreman. Give details of education, personal qualifications, and work history in letter of application which will be held confidential.
Address L D 150, Tribune

WANTED—DRAFTSMEN
Large Chicago food processing plant needs draftsmen. 100% essential industry. Extensive post war opportunities.
ADDRESS L D 119, TRIBUNE

FOREMEN
Permanent positions with excellent post-war opportunities. Experience desirable but not required. Salary plus overtime.
CAMPBELL SOUP COMPANY
(Central Division)
2550 West 35th Street

GENERAL FOREMAN
Machine Shop Experience
Know Precision Tools
High Speed Production
PHONE SUNDAY
for Particulars or Appointment
RANDOLPH 9035

WANTED:
An industrial paint salesman for Chicago territory, one who is now selling over $100,000 a year, by an old established St. Louis firm. Our Sales Department knows about this ad. A real post-war opportunity for the right man. All answers held strictly confidential.
ADDRESS K A 586, TRIBUNE

PARTS AND SERVICE REPRESENTATIVE AVAILABLE
20 years' experience automotive parts and service. Also warehousing and distribution. Would like to make connection with manufacturer or large distributor. Free to travel anywhere. Available January 15.
ADDRESS L D 159, TRIBUNE

G. I. JUST RETURNED
Desires direct factory representation or distributorship for household articles, appliances, furniture, office equipment and supplies, gifts, novelties, leather goods or wearing apparel. Excellent references.
ADDRESS J F 264, TRIBUNE

INDUSTRIAL RELATIONS DIRECTOR AVAILABLE
Univ. and law school grad., age 42; over 15 yrs. exp. in personnel, public and labor relations, industrial engineering, employee training, manpower procurement, wage-salary control regulations, safety, industrial health, plant protection, etc. Well known in Washington with Govt. Procurement, and Labor agencies. Now employed as Ind. Rel. Advisor for large industry; present salary $8,500, agreeable to start.
ADDRESS J F 265, TRIBUNE

EXECUTIVE SALESMAN AVAILABLE
Will represent established Paper, Drug, Hardware or similar Mfgr. in Midwest area. Fine sales record and versatile experience background. Efficient representation built your business—keep up your customer contact with Wholesalers and Jobbers. Your proposition is invited.
ADDRESS L D 162, TRIBUNE

CONSULTANTS AVAILABLE
Management consultants specializing in production control have open time in near future. Will set up or simplify methods and procedures for material control, planning, scheduling, dispatching, expediting, storerooms, etc. Practical men trained to get results. Fee based on achievement.
ADDRESS L D 149, TRIBUNE

WAGE INCENTIVES JOB EVALUATION
Experienced and capable industrial engineer now available for wage incentive, job evaluation, material and cost control installations. Excellent references from previous clients. Moderate hourly fee.
ADDRESS J F 266, TRIBUNE

HAVE WEST COAST COMPANIES CANCELLED YOUR CONTRACTS?
If so, you may obtain immediate settlements. Have set up one of finest cancellation units on Pacific coast. Have settled many cases with subcontractors. Know govt. personnel and have many contacts. Offering services to firm with post-war possibilities. Young exec. located in Los Angeles. References available upon request.
ADDRESS K A 521, TRIBUNE

Store Hours Monday, 12 Noon to 9 P. M.

BACK THE ATTACK — BUY WAR BONDS

CARSON PIRIE SCOTT & CO

THE OLD GOLD AND SILVER EXCHANGE

Buys Diamonds

Cash Is Paid Immediately

Old pieces with gold and silver content—dental gold, ring settings, jewelry, sterling silver, watch cases, eyeglass frames are also bought.

NOTICE: WE HAVE NO OUTSIDE SOLICITORS

Gold Department operated by Leo M. Alexander
Licensed on Treasury Form T. G. L., 12
Pursuant to the Gold Reserve Act of 1934, No. 4638

Second Floor, Near Cashiers

No more
CHRISTMAS SHOPPING FEET!

You'll get real enjoyment out of Christmas Shopping if you are not tormented by painful corns, callouses, bunions or weak arches. Don't suffer needlessly from your feet.

Take advantage of this institution devoted exclusively to foot care. Our facilities for relief include skilled attendants, private fitting booths, Dr. Scholl's Shoes, Arch Supports, Remedies, Pads, Plasters, Heel Cushions and other Foot Aids. *Come in for Free Foot Test.*

Dr. Scholl's Foot Comfort* Shops
21 N. WABASH AVE. — 213 W. SCHILLER ST. RETAIL FACTORY SHOP
*"Foot Comfort" Reg. U. S. Pat. Off.

WIEBOLDT'S
Rings In a Neighborly Christmas

Open Every Night to 9:30 'till Christmas

Enjoy the convenience of a Wieboldt 30-day charge account. Write or telephone our credit manager.

Set for Romance!

Canton Set
$5*
Peggy Sage's manicure set. Contains all manicuring needs.

Tourist Set
$3*
Handsome kit containing all manicure needs. By Peggy Sage.

Intoxication Toilet Water
$5*
D'Orsay's Intoxication Toilet Water—exotic, pulse-stirring!

Sun Dial Set
$3.50*
Romantic, gorgeous bandbox by Old South. Old South Cologne, $1*

Ayer Gift Set
$2.30*
Bath powder and cologne set. Pink Clover or Honeysuckle.

Blue Grass
$4.50*
16 oz. bottle of Blue Grass Flower Mist.

Perfume Set
$7.50*
Arden's Blue Grass perfume and sachet set.

Revlon Set
$1.65*
Clever, gay kit of manicure needs by Revlon.

Revlon Kit
$5*
Handsome manicure kit completely fitted.

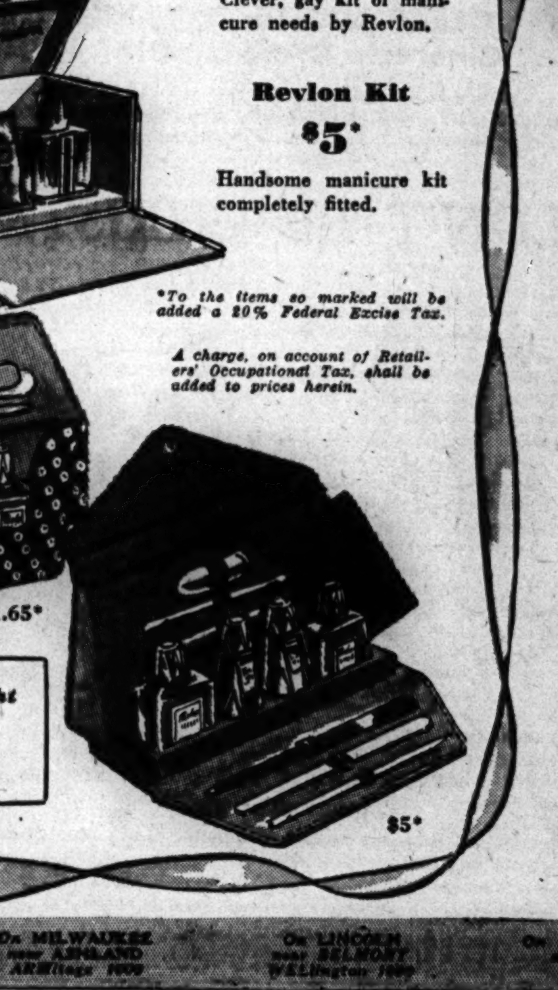

*To the items so marked will be added a 20% Federal Excise Tax.

A charge, on account of Retailers' Occupational Tax, shall be added to prices herein.

Open every night to 9:30 'til Christmas

Arden Set
$12.75*
Elizabeth Arden make-up set, luxuriously boxed. Giant size.

Sutton's Bubble Bath
$1*
Two-pound box of luxurious bubble bath crystals.
1 lb. box..........59c*
Bath mitt and 2 sachets..$2.25*

Pinaud's Lilianelle
$7.50*
Irresistible, young perfume with the light, spring-like fragrance of lilies of the valley.
Lilianelle Toilet Essence, 4 oz...$3*
Lilianelle Dusting Powder, large size..............$1.25*
Lilianelle Soap, 3 bars..........$1

DuBarry Set
$4.25*
Dainty, bright gift box of fine Hudnut make-up essentials.

Yanky Clover Set
$3.75*
Gaily decorated box of tangy, fresh scented Hudnut cosmetics.

On SIXTY-THIRD near HALSTED — On MILWAUKEE near ASHLAND — On LINCOLN near BELMONT — On ASHLAND BLVD. near MADISON — In EVANSTON on DAVIS ST. — OAK PARK—LAKE ST. at HARLEM AVE.

GIVE WAR BONDS FOR CHRISTMAS... GET THEM NOW AT WALGREEN'S

Walgreen's.."Your Christmas Gift Stores"

At Chicago, Aurora, Berwyn, Blue Island, Chicago Heights, Cicero, Des Plaines, Downers Grove, Elmhurst, Evanston, Elgin, Glen Ellyn, Harvey, Highland Park, Hinsdale, Hubbard Woods, La Grange, Lake Forest, Oak Park, Park Ridge, Wilmette, Winnetka and Wheaton Stores.

LEON LARAINE
If she's precious and sweet, she's sure to enjoy the lilting fragrance of these toiletries. So subtle, and so truly feminine.. $2 to 3.25

RUBINSTEIN
Glamorous gifts styled by Helena Rubinstein ... for your own glamour girl. Cosmetics designed to help her look her loveliest......... $1 to $10

RICHARD HUDNUT
It's a wise person who selects a Hudnut product ... for she will know it's a gift of quality. Gifts of Du Barry Yanky Clover, others.. $1 to $10

Complete selection may not be available in some stores as our stocks on certain items are limited.

REVLON GIFTS
Give her beauty at her fingertips with lovely, lasting Revlon polish. With many essentials for nail grooming ... in smartly styled kits. $1 to $5

To Spread the Joy of Christmas
CARDS IN DISTINCTIVE CHRISTMAS DESIGNS
21 for 39c
Each one of the 21 cards is different ... all have appropriate sentiments. Designs are colorful.
Gift Wrapping Paper and Christmas Cord. Choice. 10c

DJER-KISS SETS
Select Djer-Kiss, the endearing fragrance, for the girl on your list. It's sure to bring you a Christmas kiss! Gift box..... $1 to 5.95

SUTTON'S BATH MITT
She'll "Oh" with delight when she receives this neat, feminine powder mitt. Filled with soft-textured, fragrant bath powder.... 69c

20% FEDERAL EXCISE TAX ON TOILETRIES, LUGGAGE AND BILLFOLDS

GIFTS HE WILL ADMIRE

WEBSTER'S DICTIONARY
An excellent reference for school or office. Clear, concise with 16 pages of special terms, maps.. $1

PAISLAYS LAVENDER 3-PIECE SHAVE SET
Smartly packaged gift set of After-Shave Lotion, Shaving Soap in a Bowl, and Talcum Powder for him..... 1.29

BRIAR PIPE ... AN IDEAL GIFT
Do a little detective work ... and when you've discovered his favorite style in pipes, come in and choose it from our large selection. He'll be delighted with this gift........ $1 to $10

"PO-DO" 4-PIECE SMART SHAVING SET
Contains cream-type After Shave Lotion, Shaving Cream, Talcum & 5 Croydon Razor Blades in gift box..... $1

6-PIECE GLASS RING MOLD SET
"Little Princess" set for gelatin desserts or baked foods. Popular style and shape. Set of 6 for $1

GIVE HIM THE BEST ... AN AMITY BILLFOLD
He'll really appreciate this gift .... it's smooth, compact and lasting........ $2
Others priced from 79c to $5

CLEAR LUCITE Cigarette CASE
Attractive case that holds a full pack. Trim and light-weight $2

YANKEE CLIPPER GIFT HUMIDOR
Smart leatherette with light walnut trim. Handsome style 2.50

ZIPPER POUCH FOR TOBACCO
Smart suede container for his pipe tobacco. Waterproof lining 2.50

CHARBERT 3-PIECE MEN'S SHAVE SET
A perfect holiday gift. Includes Shaving Cream, Lotion, and Talc. In a handsome gift box. Sure to please..... $3

CASSEROLE WITH COVER
Popular Queen Anne baking dish ... that's also suitable for serving the food. Heat-proof .. 1.25

A TEA KETTLE THAT WHISTLES
A modern gift for the modern housewife. It's made of clear glass and holds 2 quarts...... 1.39

IT WOULDN'T BE CHRISTMAS WITHOUT A DOLL!

... and here at Walgreen's you'll find an assortment to set any youngster's heart to dancing! Pert Pandas, Precious Pickaninnies, Tempting Teddies ... and a number of other stuffed animals, any one of which would make a child's Christmas complete. They're sturdily made to take a lot of loving.
59c to 4.95

GIN RUMMY PO-DO DECK
Popular game ... and much more fun with this long-lasting, smooth finish deck of cards..... 1.49

FINE CE-LECT STATIONERY
With 24 folded sheets, 24 note sheets, and 48 envelopes. A quality gift to please anyone 79c

To the prices of all merchandise selling in Illinois for 15c and over, there will be added an amount approximately equivalent to 2% because of the Illinois Retailers' Occupation Tax expense.

3 Tribune Phone Numbers
SUPerior 0200 Public Information Service
SUPerior 0260 Sports Bulletin Service
SUPerior 0100 Want Ads—General Business

Chicago Sunday Tribune
THE WORLD'S GREATEST NEWSPAPER

SECTION TWO
SPORTS MARKETS
Dec. 17, 1944. *** A

HORVATH VOTED BIG NINE'S MOST VALUABLE

ILLINOIS BEATS DE PAUL, 43-40; N. U. WINS, 58-44

ILLINI RALLY TO STOP DEMONS BEFORE 13,220

Wildcats Turn Back Marquette Five

BY WILFRID SMITH.

(Pictures on page 3, Sports.)

George Mikan, DePaul's All-American center, scored 36 points last night against Illinois. But the Illini, altho behind, 15 to 3, after 10 minutes, still are the fighting Illini. They finally fought to a 40 to 40 tie with 2 minutes and 40 seconds to go, added three points on Howie Judson's free throw and Junior Kirk's drive under the backboard and then held the ball to whip the Blue Demons, 43 to 40.

Last night's climax to the Stadium's second double header presented a lot of fine basketball and as many minutes of wild scrambling. But it all added to the kind of a battle the fans have learned to expect from these rivals. The crowd of 13,220 never stopped cheering and when the gun ended the last melee, hundreds rushed to the court in vain attempt to carry the victors to their dressing room.

Wildcats Win, 58 to 44.

By its victory, Illinois remains undefeated while DePaul lost its first game in seven. In last night's opening contest, Northwestern held control thruout to defeat Marquette, 58 to 44.

Mikan carried De Paul's attack. His point total is obvious proof and Illinois had little success stopping the big fellow, who played the finest game of his career. But Mikan, who made all of De Paul's second half points except one, couldn't manage a victory.

Illinois spotted the Demons seven points before Jim Seyler scored and still was 10 points behind at 21 to 11 with five minutes to play in the first half.

It's Mikan vs. Five.

Illinois finished the half trailing by 26 t o21. Then the game was Mikan vs. five men. Gene Stump got De Paul's first point in the second half. Mikan scored 13, but even this prodigious individual performance was insufficient as Illinois, playing faster and harder with each minute, finally tied and then added the victory points.

Illinois' early spurt in the second half pulled it wthin a point of a tie at 27 to 26, but Mikan got his sixth field goal and added a point as he was fouled by Don Delaney. Eventually Delaney was excused on five personals, as were Ed Kachan and Jack Allen of De Paul, but John Orr and Walt Kersulis followed in succession to guard Mikan.

Then It Happened.

With 10 minutes left, De Paul was in front 36 to 28 and two minutes later still boasted a 40 to 32 lead. Then Illinois started its last drive. Kersulis scored from under the board. After Paul Schackenberg missed two penalty shots, Seyler duplicated Kersulis' field goal. Orr hit from far out on set shots. Then Judson, who was held on the bench at the start of the game, dribbled down the sideline and to the goal, but the apparent tie was disallowed for traveling.

This merely delayed the inevitable, for Kersulis whipped in the tying points immediately after from the corner. Leo Blackburn, substitute De Paul guard, fouled Judson and the Illinois forward calmly dropped in the shot which won the game. Seconds later, after an intercepted pass, Kirk set the final tabulation by scoring from in close. In the last minute each team declined a free throw to gain possession, but Illinois' margin was not threatened.

Morris Sets the Pace.

Duane Sickels opened the scoring for Northwestern with a field goal from the side but went out with a knee injury after two minutes of play. After 8 minutes of play the score was tied at 7-all. Frank Wright scored for Northwestern and Gene Berce duplicated for the Hilltoppers.

With Max Morris leading the attack—he got five field goals in the first half—Northwestern opened up a 22 to 11 lead. Prado, Meyers, Chandler and Berce rallied and Marquette pulled within a point before Morris got a point on Chandler's foul. The Wildcats led, 32 to 28, at the half.

Sickels and Wright opened Northwestern's second period drive which established a 40 to 30 lead and, with this fulcrum, the Wildcats maintained control.

Illinois [43].	B	F	P	DePaul [40].	B	F	P
Morton,f	0	0	0	Stump,f	1	1	1
Schackenberg,f	0	0	2	DiBenedetto,f	3	1	4
Delaney,c	2	1	5	G. Mikan,c	9	8	4
Kirk,g	3	2	1	Kachan,g	0	0	5
Seyler,g	3	1	0	Allen,g	2	0	5
Judson,f	5	4	1	LaRochelle,g	0	0	1
Orr,f	2	1	2	Blackburn,g	0	0	2
Staab,f	0	0	3	E. Mikan,f	0	0	0
Kersulis,c	2	0	3				

Free throws missed—Schackenberg [3], Delaney [3], Kirk, Judson [2], Kersulis, Stump, Mikan [5], Kachan [2], Blackburn. Free throws declined—DePaul [1], Illinois [1].

Northwestern [58].	B	F	P	Marquette [44].	B	F	P
Sickels,f	5	3	3	Berce,f	3	0	3
Lofgren,f	2	1	2	Evans,f	5	3	0
Morris,c	7	3	3	Prado,c	3	3	1
Schadler,g	5	1	3	Chandler,g	1	3	5
Wright,g	4	1	2	Meyers,g	1	1	2
Pettit,f	1	1	0	Gerken,g	0	0	1
Johnson,f	0	0	3	Engel,c	1	0	1
Rothrock,g	0	0	2	K. Wiesner,c	1	3	3
Harr,c	0	0	0	Glasener,c	0	1	0
				H. Wiesner,g	0	0	0

Free throws missed — Sickels [3]; Lofgren [2]; Morris, Wright, Harr, Evans [2]; Prado, Chandler [2]; Meyers [2]; K. Wiesner, Glasener.

Referee—Glen Adams [DePauw]. Umpire—Jim Enright [Western Michigan].

DUDLEY'S DYNAMITE

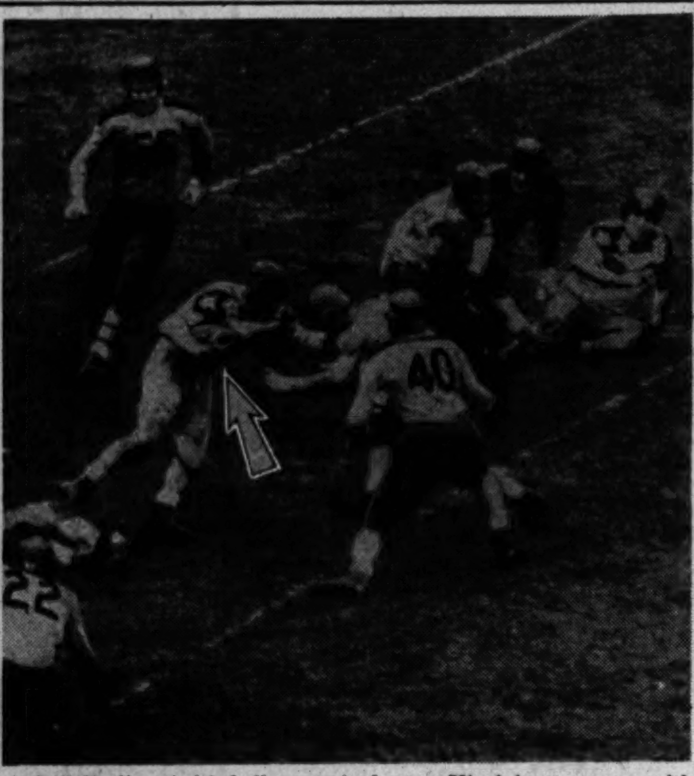

Bill Dudley (with ball, arrow), former Virginia star, now with the Randolph Field (Tex.) Ramblers, hits the 2d Air Force line for a gain in yesterday's war bond game in the New York Polo Grounds. Others identifiable by numbers are Don Avery (55), Bill Remington (40), and Don Fambrough (22), all of the 2d Air Force. Dudley's team won, 13 to 6.

[Associated Press Wirephoto.]

IRISH QUINTET WINS, 57 TO 46, OVER BADGERS

Madison, Wis., Dec. 16 [Special]. —Coupling a fast floor game with a sharp shooting attack, Notre Dame's basketball team scored a 57 to 46 triumph over the University of Wisconsin quintet before 11,000 tonight.

The first half was more closely contested with the Irish holding a 30 to 26 lead at half time. Notre Dame, with Vince Boryla, John Dee and Bill Hassett scoring regularly, raced ahead to an 11 point margin, once the second half started and Wisconsin couldn't match this attack the rest of the way.

Boryla Leads Irish Attack.

Boryla paced the Irish with 18 points with Dee and Hassett each scoring 16. Don Rehfeldt led Wisconsin with 13 points.

The game was fast and rough, 20 fouls being called on the Irish and 17 on the Badgers. Lineups:

Wisconsin [46].	B	F	P	Notre Dame [57].	B	F	P
Smith,f	3	3	2	Dee,f	7	2	3
Patterson,f-c	4	3	2	Gordon,f	0	0	3
Rehfeldt,c	4	5	4	Boryla,c	6	6	4
Johnson,g	2	2	5	Gilhooley,g	1	0	5
Kline,g	0	1	1	Hassett,g	6	4	4
Mathews,f	0	4	1	Ratterman,f	2	0	1
Grimm,f	1	0	1	Karthol,g	0	0	0
Zorn,g	0	0	1	Fitzgerald,g	0	1	0

Free throws missed—Smith, Kline, Hassett [5], Boryla [3], Dee [2], Rehfeldt. Johnson [4], Mathews.

Officials—Lyle Clarno and Bill Haarlow.

GREAT LAKES WINS

Minneapolis, Minn., Dec. 16 [Special].—Great Lakes basketball team made hard work of defeating Minnesota, 46 to 42, in the Gopher fieldhouse tonight. Ahead, 18 to 5, after eight minutes of play and the second team already on the floor, the Sailors were forced to rally in the last minute to win.

In fact, with only a minute to go Great Lakes led only, 43 to 40, as Butzy Lehrman led a Gopher drive that aroused the 3,420 spectators.

Lehrman's long baskets gave him game scoring honors with 13 points while Luke Majorki with 10 and Warren Ajax and Paul Cloyd with 9 paced the sailors. Lineups:

Minnesota [42].	B	F	P	Great Lakes [46].	B	F	P
Knoblauch,f	2	2	0	Majorki,f	5	0	1
Holmberg,f	1	0	4	Cloyd,f	4	1	0
Stassen,c	1	3	1	Ove,c	0	1	5
Lehrman,g	6	1	3	Ajax,g	4	1	2
Kelly,g	1	2	1	McGuire,g	2	2	4
Poehler,f	2	1	0	Downey,f	0	0	0
Kilen,c	1	0	1	Dean,f	0	1	0
Cotlow,g	0	0	0	Budko,c	1	0	3
Sutton,g	0	1	0	Ball,g	2	0	1
Christensen,g	2	0	1	Clark,f	1	0	2
Sampson,g	0	0	0	Pepper,g	1	0	1

Free throws missed—Knoblauch, Stassen [3], Kilen [5], Lehrman, Kelly [2], Cloyd, Ajax [4], McGuire [3].

Officials—Parke Carroll [Kansas City U.] and John Getchell [St. Thomas].

IOWA WINS, 61-45

Lincoln, Neb., Dec. 16 (AP).—Iowa's high scoring Hawkeyes scored a 61 to 45 victory over the University of Nebraska for their third straight of the season tonight.

Clayton and Herb Wilkinson, who starred with the championship Utah team in the Rocky Mountain conference last season, and Dick Ives, leading scorer in the Big Nine last year, led the attack against a young Cornhusker team that displayed surprising strength.

Clayton Wilkinson was high man with 24 points. Herb dropped in 9 and Ives had 11. Bob Koenig was the Husker star, playing an outstanding floor game and scoring 14 points.

During the first 10 minutes of the game the Cornhuskers played Iowa on even terms but the Wilkinsons found the range to give the Hawkeyes a 33 to 17 half time advantage. Ives, held to one field goal during the first half, paced

[Continued on Page 3, column 1.]

2d Air Force Loses, 13-6, to Randolph

$80,000,000 Game

RANDOLPH FIELD [13].		2D AIR FORCE [6].
Russell	L. E.	Susoeff
Ruby	L. T.	Hendren
Landis	L. G.	Grgich
Robertson	C.	Remington
Freeman	R. G.	Ulinski
Merrill	R. T.	Avery
Davis	R. E.	Harrington
Holley	Q. B.	Farmbrough
Dudley	L. H.	Dobbs
Goodyear	R. H.	Strzykalski
Madarik	F. B.	Prentice

Randolph field	6	0	7	0—13
2d Air Force	0	0	0	6— 6

Touchdowns—Burrus, Goodyear, Susic. Point after touchdown—Dudley. Substitutions—Randolph field: Ends, Darnell, Looney, Newman, Burrus; tackles, Crabtree, Causey; guard, J. B. Davis; center, Nabors; Backs, Parker, Cifers, Francis, Elkins, Layden. Second Air Force: Ends, Huber, Klutka; tackles, Wisok, Moye; guards, Gilpin, Farroh, Samarzia; center, Baldwin; backs, Sewell, R. Evans, Susic, Fauble.

Referee—P. A. Timlin [Niagara]. Umpire—F. S. Bergin [Princeton]. Field judge—F. R. Wallace [Washington]. Head linesman—W. H. Ohrenberger [Boston college].

[Chicago Tribune Press Service.]

New York, Dec. 16.—The Randolph Field Ramblers from the plains of Texas this afternoon won the Air Forces football championship in a bruising battle with the 2d Air Force from Colorado. The 13 to 6 victory, achieved on the muddy surface of the Polo Grounds, was witnessed by only 8,356 fans.

Pete Layden of the University of Texas and Bill Dudley of the University of Virginia and the Pittsburgh Steelers, each hurled a touchdown pass for the victory which gave unbeaten Randolph its 10th triumph of the season.

Score on 63 Yard March.

Layden's 48 yard pass to Harry Burrus of Hardin-Simmons with only 45 seconds remaining in the second quarter, gave the Ramblers a 6 to 0 half time lead.

Early in the third quarter, Randolph went 63 yards for its other score with Elmer Madarik of the University of Detroit leading the attack. They made six consecutive first downs on power plays, but finally had to switch to the air. From the 3, Dudley passed to John Goodyear, formerly of Marquette, and then kicked the extra point.

After that the Colorado eleven held the upper hand. It was sparked by Ray Evans, University of Kansas star who was much more effective than Glenn Dobbs, who started at left half.

Susic Scores for Colorado.

At the start of the fourth quarter, Second Air Force moved from its 33 for a touchdown in 20 consecutive running plays. With Evans feeding him the ball, Pvt. Steve Susic, who played two seasons for the University of Illinois, spearheaded the attack. He wound up as the game's chief mudder, carrying 14 times for 85 yards. Susic climaxed this 67 yard drive by bolting over from inside the 1 yard line, but Nick Susoeff from Washington State missed the try for extra point.

After this touchdown, which came with nine minutes gone, Randolph quickly surrendered the ball, with Dudley punting to Susic at midfield and the Illinois star returning to the Texans' 39. The team from Colorado then gave another exhibition of slogging thru the mud.

$80,000,000 in War Bonds.

Today's game, tho a flop at the gate, was an instrument which sold close to $80,000,000 in war bonds, most of this amount having been subscribed by industrial purchases. Statistics:

	2d Air Force.	Randolph.
Number of first downs	19	8
First downs by rushing	17	8
First down by passing	2	0
Net yards gained rushing	302	134
Net yards gained by passing	30	59
Forward passes attempted	13	6
Forward passes completed	4	3
Forward passes intercepted	0	2
Number of punts	7	8
Average distance of punts	28.1	32.1
Number of fumbles	2	1
Times ball lost on fumbles	1	0
Number of penalties against	3	4
Yards lost by penalties	25	40

GIANTS BATTLE PACKERS TODAY FOR PRO TITLE

Green Bay Favorite at 5 to 11 Odds.

This Is It!

GREEN BAY.		NEW YORK.
Hutson	L. E.	O. Adams
Ray	L. T.	Cope
Kuusisto	L. G.	Younce
C. Brock	C.	Hein
Goldenberg	R. G.	Sivell
Berezney	R. T.	Carroll
Jacunski	R. E.	Liebel
Craig	Q. B.	Calligaro
Comp	L. H.	Herber
Laws	R. H.	Cuff
Fritsch	F. B.	Livingston

Referee—Ronald Gibbs. Umpire—Carl Brubaker. Field judge—Eugene Miller. Head linesman—Charles Berry. Timer—Lt. Col. William Friesel.

BY EDWARD PRELL.

[Chicago Tribune Press Service.]

New York, Dec. 16.—The Green Bay Packers, who last won the National Football league title in 1939, and the New York Giants, the surprise team of 1944, confidently rested tonight for tomorrow's championship battle in the Polo Grounds.

This is to be New York's first league title show since 1938, when the Giants whipped the Packers, 23 to 17. The next year, in the snow at Milwaukee, the Packers blanked the Giants, 27 to 0. Until this year, Green Bay had been blanketed four straight seasons in the west by the Bears, and the Redskins were almost as heartless with the Giants, who did manage to qualify for the big game in 1941.

55,000 Will See Game.

New York will live up to its reputation as the land's top pro football center with an overflowing crowd in excess of 55,000 in the Polo Grounds. Clear weather, with temperature around 35 degrees, is predicted. As for the gridiron, it took a beating this afternoon when Randolph Field whipped the 2d Air Force, 13 to 6, for the air forces championship. The battered terrain may work slightly in the Giant's favor as they are a plodding team. It also may slow up the maneuvering of Don Hutson and other Green Bay pass catchers, but the Packers have a running game which matches that of the Giants.

The gross gate is expected to hit $150,000, a record, and the competing players will participate in the richest post-season pay-off in the league's history. Winning individual shares will be approximately $1,500.

Each team will go into the game with the physical condition of key back field men closely guarded secrets. The Packers' question mark star is Lou Brock, the one time Purdue player, who has been out of action since October with an injured knee. The Giants are hoping that Bill Paschal, twice champion ground gainer of the league, will be able to operate effectively on his line smashing. Paschal suffered a sprained ankle last Sunday when the Giants beat Washington for the eastern title.

Packers Favorites, 5 to 11.

Odds on the game have remained steadfast thru the week. The Packers today were quoted as 5 to 11 favorites. In other words, a $11 investment on the westerners would return only $5 if they win. The Giants, tho, aren't 5 to 11 underdogs, because the bookies have to enjoy a little percentage. A $5 wager on the Giants will bring only $9 if they are victorious. In the point betting, you take Green Bay and give eight, or you take New York and get six.

The Packers, like the Bears, are a scoring unit which proceeds on the theory of getting there with the mostest points. They have had three weeks to prepare for this contest and are in superb condition with the possible exception of Brock. This star has risen to heights before. He calls the signals, passes occasionally, and is a hard, clever runner, whose breakaway dashes gave his team the victory edge in two close early season battles with the Brooklyn Tigers and Bears. Irv Comp and Roy McKay, the rookie from Texas, will do most of the pitching.

Herber Ready to Pitch.

In the Giants' back field is another Badger. He's Arnie Herber, once the pitching half of the Herber-Hutson passing combination. Arnie, who lives in De Pere, five miles from Green Bay, last week pitched three touchdown passes against the Redskins. He hurled two late in a game with the Eagles to give the Giants a tie with that team.

Each team has a tremendous, experienced line, which can be depended upon to get the job done for the backs.

Play-Off Facts

EVENT—For world professional football championship.

CONTESTANTS—Green Bay Packers, Western division champions, vs. New York Giants, Eastern champions.

PLACE—Polo Grounds, New York.

TIME—1:05 p. m. [C. W. T.].

PROBABLE ATTENDANCE—55,000, including service men.

PROBABLE RECEIPTS—$150,000 gross.

PROBABLE WEATHER—Clear with temperature around 35 degrees.

PROBABLE WINNER'S SHARE—$1,500 for each member of winning team; $1,000 for losers.

RADIO BROADCAST—Blue network [WENR Chicago outlet]; WTMJ, Milwaukee; WHN, New York.

JOINS GRIDIRON HALL OF FAME

Les Horvath, selected as the Western conference's most valuable football player in the 1944 season as he appeared on the gridiron and (left, above) as he looks in civilian attire. Inset below is a picture of The Chicago Tribune Silver Football award which will go to the Ohio State star. He is the 21st player to receive this highest of all collegiate football awards.

$75,000 RACE AT HOLLYWOOD WON BY HAPPY ISSUE

Inglewood, Cal., Dec. 16 (AP).—Happy Issue, game, stretch running filly, owned and trained by C. H. [French] Pinon, who picked her up in a $3,500 claiming race, today won the fifth running of the $75,000 Hollywood gold cup in the track record time of 2:01.3 for a mile and one-quarter.

Bull Reigh was second and Okana third.

Paperboy, backed down to 9 to 5 as the choice of the crowd of 40,000, was fourth, unable to match the sizzling pace that Happy Issue cut out after Jockey Hedley Woodhouse applied the whip.

Happy Issue paid $12.50, $6.30, and $4.20 across the board. Bull Reigh, which holds the world record for the mile and one-sixteenth, paid $10.90 and $6.70, and Okana's show price was $4.80.

Year's Second Richest Race.

Happy Issue's victory meant $61,-425 to Pinon. This was the second richest race in America this year, topped only by the Kentucky Derby, which had three times the number of nominations submitted for the Gold Cup.

Happy Issue, a 4 year old by Bow To Me-Achieve, by Insco, has run 21 races this year, winning nine, placing three times, and showing three times. Today's victory boosted her earnings for the year to $119,100.

In the drive to the wire Happy Issue let out like a sprinter going six furlongs and she literally ran down Okana, who seemed to hang, and spurted ahead of Bull Reigh. She won driving by a length and one-half, with Bull Reigh a neck in front of Okana.

Time Is Impressive.

Paperboy was two lengths ahead of Shut Up, and Shut Up was a head better than First to Fight.

It was a perfectly run race and there were no excuses whatever.

It was one of the fastest mile and one-quarter races ever run in the west. The great Seabiscuit once covered the distance in 2:01.

The racing season resumes in southern California Dec. 30, when Santa Anita Park, in nearby Arcadia, starts with a winter program, the first since 1940.

College Basketball

LAST NIGHT'S RESULTS.

Illinois, 43; De Paul, 40.
Notre Dame, 57; Wisconsin, 46.
Northwestern, 58; Marquette, 44.
Iowa, 61; Nebraska, 45.
Chicago, 39; George Williams college, 30.
Illinois Tech, 56; Camp McCoy, 39.
Missouri, 40; Westminster, 26.
Drake, 52; Iowa State, 45.
Great Lakes, 46; Minnesota, 42.
Kentucky, 53; Oklahoma U., 40.
Iowa, 61; Indiana, 43.
Cornell, 50; Columbia, 35.
Yale, 57; Brown, 49.
Michigan, 50; Western Michigan, 35.
Indiana State, 65; Illinois State, 51.
Central Indiana Normal, 38; Evansville, 26.
Dubuque university, 33; Cornell [Ia.], 31.
Valparaiso, 61; Loras college, 41.
Concordia, 43; Illinois Wesleyan, 41.
Concordia [Milwaukee], 60; Concordia [River Forest], 35.
Milwaukee Teachers' college, 49; Wisconsin Central Teachers, 35.
Dartmouth, 50; Univ. of Pennsylvania, 35.
St. Lawrence, 45; Hobart, 26.
Middlebury, 50; Clarkson Tech, 40.
Mitchell Field, 52; Morehead, 47.
Pinellas A. A. F., 40; Florida, 34.
Olathe, Navy, 57; Missouri Valley, 39.
Bates, 71; Colby, 56.
Geneva, 76; St. Joseph's, 59.
Bowling Green, 57; Ohio university, 45.
Muhlenberg, 56; St. Francis, 18.
Westminister, 45; Carnegie Tech, 36.
Virginia Military Inst., 47; Lynchburg college, 10.
West Virginia, 39; Penn State, 34.
Macomb Teachers, 58; Monmouth College, 51.
Worcester Poly, 51; Connecticut University, 49.
South Carolina, 38; North Carolina, 27.
Marshall, 44; Scranton, 42.
Albright, 40; Franklin and Marshall, 31.
Swarthmore, 40; Villanova, 39.
Loyola [Md.], 39; Johns Hopkins, 31.
Arkansas, 59; C. C. N. Y., 47.
University of Akron, 64; Ohio Wesleyan, 37.
Lafayette, 67; Lehigh, 36.
Oberlin, 51; Case, 47.
Miami [O.], 60; Fort Thomas, 22.
North Dakota State, 48; Moorhead Teachers, 37.
Wartburg, 56; Buena Vista, 22.
Cincinnati, 66; Wilmington, 21.
Gustavus Adolphus, 52; South Dakota State, 30.
Marshall, 44; Scranton, 42.
Anderson, 40; Huntington, 38.
Wabash, 85; Earlham, 40.
Utah, 44; Canisius, 31.
Cornell Midshipmen, 44; Ithaca, 38.
Temple, 46; Oklahoma, 44.
Valley Forge General Hosp., 70; Ursinus, 32.
Luther, 45; Augsburg, 30.
Texas Tech, 41; Texas Christian, 36.
Rice, 40; McCloskey Hospital, 25.
Pepperdine, 53; Colorado college, 35.
New Mexico, 55; New Mexico State, 27.
Baldwin Wallace, 52; Gannon, 39.
Denver university, 42; Peru Teachers, 27.
Concordia [Neb.], 44; Dana, 30.
Wayne university, 53; Albion, 33.
Ward Island Navy, 47; Texas A. and M., 42.
Waco Army, 60; Southern Methodist, 45.
Montana university, 61; Montana Mines, 59.
Brigham Young, 45; Idaho So. Branch, 33.
Washington State, 54; Whitman, 35.
University of Idaho, 49; Gonzaga, 43.
San Diego Navy, 35; U. C. L. A., 32.
Colgate, 78; Union, 45.
Niagara university, 55; St. Bonaventura, 47.

SERVICE SCORES.

Bainbridge Navy, 50; Norfolk Air Station, 45.
Lincoln Army, 69; Fort Riley, 44.
Amarillo Field, 53; Camp Luna, 33.

Camp Ellis Quintet Defeats Alton Pros, 59-38

Camp Ellis, Ill., Dec. 16 [Special]. —The Camp Ellis basketball team won its fourth game in a row tonight, defeating the Alton Pros, 59 to 38.

SNEAD LEADS BY ONE AT 208 IN RICHMOND GOLF

Richmond, Cal., Dec. 16 (AP).—Sam Snead of Hot Springs, Va., kept up his subpar golf today to lead the 72 hole Richmond Open tournament with a 54 hole total of 208.

Making a comeback after 26 months of navy service, Snead's 69 for the third round was overshadowed by better individual performances but he held the role of pace setter. Snead led Charles Congdon of Tacoma, Wash., by a single stroke, the latter moving up with a nifty 67 for a 209. Harold McSpaden of Philadelphia followed with a 210, and Leonard Ott of Denver was fourth with 211.

McSpaden Breaks Record.

The most sparkling paragraphs of the third round were written, however, by McSpaden and Ott. The former set a new competitive record for the Richmond course with his 33—31—64.

Ott came in with a 33—32—65 and missed three easy putts while producing his score. Pat Markovich, home club pro, set the old record of 66. Par for the 6,209 yard layout is 36—35—71.

Besides McSpaden and Ott with their near bottom figures, and Congdon's 35—32 which gave him temporary leadership among the early finishers, there were three in the 68 bracket. John Geertsen, Salt Lake City, put together 33—35 for his total 215; Denny Shute, Akron, O., had 34—34 for 217 and Mike De Massey, San Jose, Cal., coupled 35—33 for 222.

Nelson Shoots a 70.

Byron Nelson of Toledo, pre-tournament choice with Snead and Sgt. Jim Ferrier, Camp Roberts, Cal., posted one of two 70s with 36—34. The other belonged to Jimmy Hines, Amsterdam, N. Y., 35—35, for a 219.

Sgt. Ferrier had a 72, putting him in the 216 class.

The most important blowup was charged to Jimmy Walkup Jr. of San Antonio, who teed off tied with Snead at 139. Walkup faltered under pressure to take a 36—37—73, dropping him to a four way tie for fifth place at 212 with Nelson; Ky Laffoon, Chicago, and Bruce Coltart, New Jersey entry.

The amateurs were paced by Oakland Policeman Ralph Hall, whose par 71 gave him a three round total of 213.

BUCKEYE STAR 21ST TO RECEIVE TRIBUNE AWARD

Tavener 2d, Lund 3d in Football Poll.

Honor Roll

WINNERS of The Chicago Tribune silver football trophy, given annually to the player voted the most valuable in the Western conference, follow:

1944—Les Horvath, Ohio State.
1943—Otto Graham, Northwestern.
1942—Dave Schreiner, Wisconsin.
1941—Jack Graf, Ohio State.
1940—Tom Harmon, Michigan.
1939—Nile Kinnick, Iowa.
1938—Howard Weiss, Wisconsin.
1937—Corby Davis, Indiana.
1936—Vernon Huffman, Indiana.
1935—Jay Berwanger, Chicago.
1934—Pug Lund, Minnesota.
1933—Joe Laws, Iowa.
1932—Harry Newman, Michigan.
1931—Clarence Munn, Minnesota.
1930—Wesley Fesler, Ohio State.
1929—Bill Glassgow, Iowa.
1928—Chuck Bennett, Indiana.
1927—Ken Rouse, Chicago.
1926—Benny Friedman, Michigan.
1925—Tim Lowry, Northwestern.
1924—Red Grange, Illinois.

BY WILFRID SMITH.

Leslie Horvath, who led Ohio State's attack which swept thru nine games undefeated and won the Western conference football championship, was the most valuable player in the Big Nine in the 1944 campaign. Horvath received this honor from the board of electors which considered the merits of the nine most valuable players in the conference who had been nominated by their teammates.

The Buckeye quarter back and half back, who played four years at Ohio State, is the 21st player to receive THE CHICAGO TRIBUNE Silver Football since the award was established in 1924 and won by Harold [Red] Grange of Illinois. He is the third Ohio State representative to be voted the most valuable player in the conference. Jack Graf, 1941 full back, and Wesley Fesler, end on the 1930 Ohio State eleven, were previous winners.

Highest Football Distinction.

Participation by all conference players in the nominations has made the Silver Football award the highest gridiron distinction in the nation since no player can receive the final honor unless he has been voted the most valuable player to his team by the boys who played with him. Each of the nine most valuable players—one from each conference university—will receive a miniature white gold football. These nine players are:

Illinois—Claude Young, back.
Indiana—John Tavener, center.
Iowa—Robert Snyder, center.
Michigan—Don Lund, back.
Minnesota—John Lundquist, back.
Northwestern—Max Morris, end.
Ohio State—Les Horvath, back.
Purdue—Boris Dimancheff, back.
Wisconsin—Clarence Esser, tackle.

The final vote was cast by the nine conference football coaches, nine veteran officials, Arch Ward, sports editor of THE TRIBUNE, and the writer. Each elector listed his first and second choices and these were scored two points and one point, respectively.

Tavener Second, Lund Third.

Horvath won easily since he received 15 of the 20 first place votes. His point total was 33, as he also was given three second place votes. John Tavener, Indiana's center, was second in the voting by virtue of his second place votes. Tavener unquestionably was one of the great centers in conference history and received All-American honors at this position. His value to the Hoosiers was his ability to play almost any defensive position. He backed up the line in 1943 and this year divided his time defensively between tackle and guard.

Don Lund, Michigan's full back for the last four games, was third in the voting. Lund replaced Bob Wiese at full back when the latter was transferred, but in all of Michigan's games he was defensive left half back and his tackling was all-important in at least two of the Wolverines' victories.

Plays Under Three Coaches.

It is impossible, of course, for any one athlete to dominate team play completely. Ohio State's undefeated

[Continued on next page, column 5]

Horvath, Told of Honor, Fears He Is Dreaming

Columbus, O., Dec. 16 [Special].—"Do you mean they have chosen me?"

"I can't believe it."

That was the response Ohio State's All-America half and quarter back and winner of the 1944 Heisman Memorial award made when notified he had been chosen to receive THE CHICAGO TRIBUNE'S annual Silver Football award, signifying he had been selected as the most valuable player to his team in the Western conference during the 1944 season.

"But there's one thing I want to make clear—this award belongs as much to our team as it does to me. They made it possible. They're a fine bunch of fellows."

Sitting around a table in the Columbus Athletic club in a foursome which included his roommate, Jay Kinsey, Horvath was quiet, almost shy. He was reticent, but freely admitted he "felt like he was in a dream."

HORSE SHOW TO END WITH WORLD CROWN AT STAKE

$4,000 in Purses to Be Awarded Tonight.

BY MAURICE SHEVLIN.

The world's five gaited championship and purse distribution of $4,000 will be the goal tonight of America's finest geldings, stallions, and mares as the Chicago Horse show moves into its 14th and final performance at the Coliseum.

The main attraction, the final division of the $10,000 grand championship stake, will bring together the first four ribbon winners in each of the stipulated divisions. Additional entries are permitted upon posting a $200 entry fee.

Three Are Rated Tops.

The favorites, naturally, are the blue ribbon winners in the eliminations, Easter Serenade, owned by Temple Stephen of Moberly, Mo.; The Invasion, Mr. and Mrs. E. C. Johnston's gelding, from Longview, Tex., and Grassview Sensation, a stallion, owned by the Grassview farms of Roswell, Ga.

A crowd estimated at 7,500, larger even than the opening night's attendance, applauded last night's program, the best card of the first eight days. Four stake events were presented.

Over Again Gets Ribbon.

Over Again, owned by F. J. Anderson of St. Paul, Minn., was awarded the blue ribbon in the $2,000 championship stake for jumpers, first class to be shown. The 10 year old gelding, wich won the jumper stake at the International show in Chicago three years ago, beat out Bessie Dare, owned by Miss Jean Rittenour of Piketon, O. Third place went to Mischief, of the William Struth stables of Wheeling, Ill.

Next on the slate was an $800 stake for pairs of roadsters and Flanery drove the Jacob Bunn Jr. entry from Springfield to another blue ribbon with Sir Lawrel Guy and True American. Mrs. J. A. Smith, from Hollywood, Cal., saw her pair take second place. Third place went to the Allhoff entry from St. Louis, Mo.

Highland Cora Wins.

Highland Cora, veteran competitor in the harness class from the Dodge stables of Rochester, Mich., made off with the third stake, a $2,000 affair for harness ponies. She was driven by Reed Bridgeford, manager of the harness division of the stables. Radiation, a previous winner in this class, took second and Victor Song from the Dodge stables won third.

Blaze of Glory, a 7 year old bay mare owned by Mrs. Elaine Victory Mahle of Wilmette, won the final stake event of the evening, a $2,000 championship affair for three gaited saddle horses. Technicolor, one of the smartest appearing mares of the entire show, was given second place and Guiding Moon, also from the Hillcrest-Carms Farms of Sheboygan Falls, Wis., was awarded third place.

AFTERNOON RESULTS.

HUNTERS [PAIRS]—Won by entry of Donald Sutherland III., Brooklyn, N. Y; entry of Our Day Farms [Elgin] and W. J. Tarrant [River Forest], second; entry of Miss Sally Miller [Chicago] and Mrs. Edward Houston [Cedar Lake, Ind.], third; entry of Mrs. C. G. Speidel [Brookfield, Ill.], and Miss Jorie Butler [Hinsdale, Ill.], fourth.

SEAT AND HANDS CLASS [girl riders under 13 years]—Won by Miss Mary Sue Fisher [riding Rippling Rhythm]; Miss Joan Lentz [Joan Beau], second; Miss Marjorie Herriott [Virginia Lee], third; Miss Joan Light Callner [Conte Rosso], fourth; Miss Arlene Kropp [Serenade], fifth; Miss Marion Frances Ettie [Lady Barrymore], sixth; Miss Ruth Joa [Good Judgment], seventh; Miss Patricia Ann Ettie [Juanita De Oro], eighth.

BEST THREE SHETLAND HARNESS PONIES—Won by entry of M. G. Sprout, Crown Point, Ind., and H. Leslie Atlass, Wheaton, Ill.; entry of Buck Davis, Paris, Ill., and Joseph F. Allhoff, St. Louis, Mo., second; entry of Allhoff stable, St. Louis, and Argyll stable, Mount Carroll, Ill., third.

SEAT AND HANDS CLASS [boy riders under 18 years]—Won by Bobby Gippert [Gloria Peavine]; Frank Atlass II. [Aristocrat], second; Richard E. Schell [Salina], third; W. G. Colburn [Logan Pal], fourth.

THREE GAITED PAIRS—Won by entry of Mrs. J. H. Smith and Mrs. George Rath; entry of Greentree stables and Miss Dolores McDonell, second; entry of Miss Joan Light Callner and Earl Brown, third.

NOVICE FIVE GAITED SADDLE HORSES [maiden]—Won by Golden Monarch, Stanley Johnston, Chicago; Flying Fortress, W. E. Atkinson, Fergus Falls, Minn., second; Lovely Vinita, Pine Lake farm, Houston, Tex., third; Susette Genius, Arthur Cohen, Milwaukee, Wis., fourth.

ROADSTERS TO BIKE—Won by Queen of Texas, Campbell Sewall, Houston, Tex.; Victory Mail, J. Ralph Peak, Winchester, Ill., second; Grand Duchess, Joseph F. Allhoff, St. Louis, Mo., third; Saint Nick, Mrs. J. A. Smith, Hollywood, Cal., fourth.

THREE GAITED PLEASURE HORSES—Won by Sister Mary, Hillcrest-Carm farms, Sheboygan Falls, Wis.; Judy Starr, Hillcrest-Carm farms, Sheboygan Falls, Wis., second; Royal Jester H. Leslie Atlass, Wheaton, Ill., third; Rippling Rhythm, Miss Mary Sue Fisher, Indianapolis, Ind., fourth.

GIG PONIES—Won by King Fusse, Happy Way farm, Maywood, Ill.; Skirbeck Flame, Argyll stables, Mount Carroll, Ill., second; Thou Swell, Dodge stables, Rochester, Mich., third; Glenholme Ambassador, Glenholme farm, New York, N. Y., fourth.

NOVICE HARNESS HORSES—Won by Glenavon Charming, Jonsuela stables, Libertyville, Ill.; Seaton Gem, Jonsuela stables, Libertyville, second; Seaton Hope, Jonsuela stables, Libertyville, third; Royal American, Happy Way farm, Maywood, Ill., fourth.

NIGHT RESULTS.

$2,000 CHAMPIONSHIP JUMPER STAKE—Won by Over Again, F. J. Anderson, St. Paul, Minn.; Bessie Dare, Miss Jean Rittenour, Piketon, O., second; Michief, William Struth, Wheeling, Ill., third; Danny Boy, F. J. Anderson, St. Paul, Minn., fourth.

LADIES' HARNESS PONIES [Shetlands]—Won by Cadet, H. Leslie Atlass, Wheaton, Ill.; Artist's Model, Hawthorn farms, Libertyville, Ill., second; Argyll's Model, Argyll stables, Mount Carroll, Ill., third; Thunder, Mr. and Mrs. M. G. Sprout, Crown Point, Ind., fourth.

LADIES FINE HARNESS—Won by Capt. Bird, Hillcrest-Carm farm, Sheboygan Falls, Wis.; Big Shot, Mrs. P. A. Thomas Jr., Evanston, Ill., second; Kalarama, Hickory Creek farm, W. McHenry, Ill., third; Kalarama Sweetheart, Happy Way farm, Maywood, Ill., fourth.

$800 STAKE—Roadster [pairs]—Won by entry of Jacob Bunn Jr., Springfield, Ill.; entry of Mrs. J. A. Smith, Hollywood, Cal., second; entry of Joseph F. Allhoff, St. Louis, Mo., third; entry of Joseph F. Allhofff, St. Louis, Mo., fourth.

$2,000 CHAMPIONSHIP HARNESS PONIES—Won by Highland Cora, Dodge stable, Rochester, Mich.; Radiation, Mrs. Louis Long Combs, Lee's Summitt, Mo., second; Victory Song, Dodge stable, Rochester, Mich., third; Sunset King, Happy Way farm, Maywood, fourth.

$2,000 CHAMPIONSHIP THREE GAITED STAKE—Won by Blaze of Glory, Mrs. Elaine Victor Mahle, Wilmette; Technicolor, Hillcrest-Carm farms, Sheboygan Falls, Wis., second; Guiding Moon, Hillcrest-Carm farms, Sheboygan, Wis., third; By Appointment, Dodge stable, Rochester, Mich., fourth.

FIVE-GAITED SADDLE HORSES [amateur]—Won by Flying Victory, Miss Betty Jean Loos, Milwaukee, Wis.; Jeannie Mae Peavine, Hillcrest-Carm farms, Sheboygan Falls, Wis., second; Nightmare, Miss Jean McLean, Portsmouth, Va., third; Captain Rex, Charles E. Wood, Spencer, Ia., fourth.

HARNESS HORSES [gig]—Won by Vindication, Argyll stables, Mt. Carroll; Wensleydale Wildfire, Hawthorn farms, Libertyville, second; Royal Mistress, Happy Way farm, Maywood, third; Knockvicar Domino, Hawthorn farm, Libertyville, fourth.

Fight Decisions

LAST NIGHT.

At Brooklyn—Maxie Berger beat Vince La Salva [8]; Steve Riggio knocked out Danilo Valencia [2]; Jim Kennedy beat Charley Howard [4].

CLASS ALWAYS TELLS—HERE'S EVIDENCE

Winning ribbons is old stuff to R. C. (Doc) Flanery of the Baker Acres stables, Northbrook, Ill., nationally known driver of fast pacing roadster horses, harness ponies, and horses, in singles and pairs. He still is gathering them in at the Chicago Horse show, which will conclude a nine-day stand in the Coliseum tonight. Here Doc holds Step 'n' Fetchit, owned by H. Leslie Atlass.

They're neither too young nor too old at this show. This is 10 year old Mary Sue Fischer of Indianapolis on Rippling Rhythm. Mary Sue won the blue ribbon and trophy in the first equitation class for children. The feature of tonight's closing program will be the $10,000 Grand Championship Stake.

[TRIBUNE Photos.]

FRANKIE PARKER, MISS BETZ TOP TENNIS RATINGS

New York, Dec. 16 (AP).—Frankie Parker makes his 12th consecutive appearance in tennis' top 10 today, but this time the veteran with the much discussed forehand is ranked No. 1.

Pauline Betz of Los Angeles leads the women's list for the third straight year, while Parker, No. 8 in 1943, replaces Lt. Joe R. Hunt of the navy on the top rung among the men.

Seymour Greenberg Fifth.

The 1944 listings were released today by the United States lawn tennis ranking committee, but they do not become official until approved by the parent body at the annual meeting here Jan. 20.

Parker, who won the national singles crown in Forest Hills in September after a decade and a half of trying, was followed by William Talbert of Indianapolis, Francisco Segura of Ecuador, Lt. Don McNeill of the navy, Lt. Seymour Greenberg of Chicago and the navy, Aviation Cadet Robert Falkenburg of Hollywood, Cal.; Jack Jossi of San Francisco, Charles W. Oliver of Perth Amboy, N. J.; Jack McManis and J. Gilbert Hall, both of New York.

Segura Retains Position.

Miss Betz, who repeated as queen of the courts in the 1944 nationals, was followed in the rankings by Margaret Osborne of San Francisco, A. Louise Brough of Beverly Hills, Cal.; Dorothy May Bundy of Santa Monica, Cal.; Mary Arnold of Los Angeles, Doris Hart of Miami, Mrs. Frank Kovacs of San Francisco, Shirley June Fry of Akron, O.; Mrs. Patricia C. Todd of Hidden Valley, Cal., and Dorothy Head of Alameda, Cal.

With both Hunt and Ensign John Kramer of the coast guard unranked because their service duties kept them from competition, the top 10 underwent one of its greatest shakeups, altho Segura retained third place.

Hall, competing in the veterans' class for the first time, was rated No. 1 there, while the Falkenburg-McNeill combine was rated the best among the men's doubles contenders.

CAMP McCOY IS BEATEN, 56-39, BY TECHAWKS

Illinois Tech won its third basketball game in seven starts last night by defeating the Camp McCoy [Wis.] quintet, 56 to 39, in the Valtine Boys' club gymnasium, 34th and Emerald sts. The Techawks led all the way and were in front, 36 to 19, at the half. Ned Grable of the Techawks was high scorer with 13 points. Cleneth Markland scored 10 for the winners.

Lineups:

Illinois Tech [56].	B	F	P	Camp McCoy [39].	B	F	P
Kilgariff,f	2	4	2	Godhart,f	1	3	0
Evers,f	0	1	1	Meyers,f	3	1	2
Buckley,f	6	0	0	Huldy,c	4	0	3
O'Geary,f	2	0	0	Gorowa,c	1	1	0
Hankins,c	1	0	0	Clark,g	2	1	2
Leydig,c	3	0	4	Bartman,g	0	1	0
Browning,g	0	1	3	Markland,g	5	0	3
Kasnicka,g	1	1	2				
Grable,g	5	3	1				
Poulter,g	2	0	3				
Windom,g	1	0	0				

ST. MARY PLAYS ST. SABINA TODAY TO END TOURNEY

A new champion in the St. Sabina grammar school basketball tournament will be crowned today, with St. Sabina, host team, meeting St. Mary of Perpetual Help in the finals of the meet which started nine days ago.

The final game, to be played in the St. Sabina community center, 7800 S. Racine av., will start at 3:30 p. m. At 2:30 o'clock in the third place playoff, St. Gertrude, the defending champion which was ousted from the tournament by St. Sabina, will meet St. Columbanus, which lost to St. Mary in an overtime semifinal.

Chicagoan in New Guinea Helps Land Barracuda

SOMEWHERE IN NEW GUINEA, Dec. 16 [Special].—Corp. Lawrence A. Powers, brother of Mrs. Helen G. Sophr, 843 Barry av., Chicago, Ill., was among the party of soldiers that landed a 60 pound barracuda in the Pacific near New Guinea. Corp. Powers is serving with a medical battalion that is part of a veteran infantry division, and deep sea fishing is one of the favorite sports in off duty hours.

AUCTION SULLIVAN STABLE.

Keene, N. H., Dec. 16 [AP].—The 3 year old colt Bowman Hanover, 2.08, brought top price of $3,400 today as the Mawhinney and Sullivan stable of harness racers went on the auction block to settle the estate of John Sullivan of Machias, Me.

French Boxer Wins in Rome; Keeps Crown

ROME, Dec. 16 (AP).—Marcel Cerdan, French sailor and recognized glamor boy of the Allied Mediterranean boxing tourney, retained his professional middleweight championship tonight by stopping Sgt. Ralph Burnley, Philadelphia Negro, in what was the most sensational scrap of the week's competition.

For one entire round Burnley, husky air squadron armament chief, gave Cerdan the toughest treatment he had in two tournaments. Then, in the second round, even after he was floored for the second time, Burnley got up off the floor swinging rights and lefts in a final game flurry before being dropped across the ropes again by a smashing left. His seconds carried him to his corner and revived him, but the referee refused to let Burnley come out for the third round.

5th Army Wins Three.

Earlier the defending championship 5th army team and the North African zone squad each won three individual titles in the first eight titles decided.

The other two crowns decided in the afternoon session before a capacity crowd of 2,800 assorted American, French and British G. I.'s—with the turbaned French army band offering incidental music—were won by Pvt. Willie Thomas, Tampa, Fla., who whipped Victor Gidaro, Mount Carmel, Pa., to take the amateur lightweight crown for Adriatic zone, and Pvt. Junius Woods, Buffalo, who won amateur middleweight laurels for the Tyrhennian team by outpointing Sailor Adbelkader Addadaine of the French navy. Woods' fast finish had the French tar staggering.

Ezzard Charles Wins.

Pvt. Ezard Charles of Cincinnati, 160 pound Chicagoland Golden Gloves champion in 1939, captured the professional light heavyweight title by gaining a decision over Pvt. Adolph Barlow of Philadelphia. The only solid punch landed in the three rounds was Charles' right cross in the first.

Along with Charles, other 5th army winners were Pro Heavyweight Champion Sgt. Andrew Roy, Charlestown, W. Va., who chalked up the only knockdown of the day with a hook in the third round while outpointing Corp. Henry Jones, Detroit, and Driver Joe Gallagher, Coventry, England, who left-handed his way to the amateur flyweight championship over Air Mechanic Jacobus Vander Klashorst, South Africa.

Three Frenchmen Triumph.

The French performers took the trio of North African zone titles. Foremost of the three was Gunner Rene Pons, who retained his pro featherweight crown by outpointing Corp. Johnny Boom, British army; Pvt. Rabah Hedroug, who took the pro flyweight title by outpointing Johnny Ferrara, Philadelphia, and Sliman Ahmouti who grabbed the pro bantamweight title by beating Richard Romero, San Francisco, with a wild finish.

WALTER HALAS' SON WOUNDED NEAR AACHEN

Lt. Francis [Pete] Halas, 22, son of Walter H. Halas, vice president of the Chicago Bears, has been wounded in action near Aachen, his family has been advised by the war department.

Notification by the war department came some time after Lt. Halas had told of his wounds by letter. Lt. Halas with Gen. Terry Allen in the 1st army, was leading his battalion when shrapnel from a German bazooka hit him in the left shoulder and right arm. According to information received in Chicago, Lt. Halas "picked himself up" and remained at the head of his battalion until his commanding army officer sent him back to a hospital.

Lt. Halas has two other brothers in service, Capt. Walter Halas Jr. with the marines who is now at Camp Lejeune, N. C., after seeing service in the South Pacific, and Pvt. George Halas in Holland. Lt. Halas' other brother, James, and a sister, Ann, live with their parents in Chicago.

Dubuque's V-12 Five Defeats Cornell, 33 to 31

Dubuque, Ia., Dec. 16 [Special].—University of Dubuque's Navy V-12 manned basketball team won its fourth straight victory tonight but was hard pressed thruout to defeat a stubborn Cornell college five, 33 to 31. Dubuque led at the half, 18 to 12.

ARRANGE TWO GAMES.

Fayetteville, Ark., Dec. 16 [AP].—Texas university will return to Little Rock to play the University of Arkansas next fall and Arkansas will make its second straight appearance against S. M. U. in Dallas, Football Coach Glen Rose said today.

Daily Doubles

GULFSTREAM PARK.
Proof Coil and Penny Pincher........$259.90
CHARLESTOWN.
Unheard and Discmont........$36.80

GULFSTREAM PARK RESULTS.

FIRST RACE—Purse $1,100, maidens, 3 year olds and up, 6 furlongs:
Proof Coil, 113: McMul'n..40.20 13.80 7.90
Dive Bomber, 111: Yocum 3.70 3.00
Task Force, 113: Stev'son 5.10
Time, 1:13 2-5. Foxy Prince, Mackay, Nat's Reward, Opeed, Quetta, Jilting, One Century ran.

SECOND RACE—Purse $1,100, claiming, 2 year olds, 7 furlongs:
Penny Pincher, 120: Scocca 7.30 3.60 3.10
Rockwood Argo, 114: Mer't 3.10 2.80
John's Bird, 113: Pollard. 6.90
Time, 1:27. F. S. Munns, Malachi, Four Queens, Margus, Quemazon, Lady Apple, Ted Gardner, Miss Observer, Army March ran.

THIRD RACE—Purse $1,100, allowances, 2 year olds, 6 furlongs:
Lively Man, 116: Lindb'g..12.70 7.70 4.80
Russardo, 113: Rudert.... 43.50 18.00
Evening Flight, 115: Y'ng 5.30
Time, 1:13. Stager, Martharine, Pilate's Own, Sun Talk, Conference, Cassina, Split the wind, Reason, Valdina Stroke ran.

FOURTH RACE—Purse $1,200, allowances, class D, 3 year olds and up, 6 furlongs:
Romulus, 115: Nichols.... 9.80 4.10 3.50
Bottle Imp, 115: Meade.. 3.30 2.50
Noonday Sun, 116: Skor'ski 3.90
Time, 1:11 4-5. Alan F., Sun Flame, Hialeah, By Conscript, Bohemia, Valdina Craft, Dog Day ran.

FIFTH RACE—Purse $1,500, allowances, 3 year old and up, 6 furlongs:
Salvo, 107: Borsell........10.60 7.40 5.10
Cold Crack, 109: Nichols... 14.50 8.70
Carmus, 111: Scocca...... 5.20
Time, 1:12 1-5. Star Whiz, Chicago Dr., Legation, Quien Es, Cream ran.

SIXTH RACE—Purse $1,200, allowances, 3 year olds and up, 1 mile and 70 yards:
†Toolmaker, 112: Roberts.. 4.00 2.30 2.10
Elray, 106: Meade........ 3.40 2.20
Red Dock, 110: Yocum...... 2.10
Time, 1:42 2-5 [equals track record]. Martian, †Rocket Gal, Bright Argosy, and Darby Ducat ran. †Entry.

SEVENTH RACE—Purse $1,000, claiming, 3 year olds and up, 1 mile and 70 yards:
Parlay King, 115: Clark...11.80 4.40 2.90
Juanita M., 109: Fischer... 4.00 2.70
Omaloo, 107: Mills....... 2.70
Time, 1:47 2-5. Revive, The General, Famous Lady, Rebbina Late Dawn ran.

EIGHTH RACE—Purse $1,100, allowances, 3 year olds and up, 1 1-16 miles:
St. Jock, 117: Higley...... 6.70 3.60 3.10
Up the Creek, 120: McMul. 5.00 4.00
Reaping Gold, 117: Clark.. 5.10
Time, 1:45 3-5 [new track record]. Bonnie Golos, Gambling Andy, War Art, Peace Fleet, Saboteur ran.

HOLLYWOOD PARK RESULTS.

FIRST RACE—Purse $3,000, allowances, 3 year olds and up, 7 furlongs:
High Sierra, 116: Garza..16.00 6.60 4.40
†High Count, 116: Bailey.. 2.70 2.30
Oradea Queen, 111: Zufelt 3.50
Time, 1:26. †Lucky Package, Pilot Pat, Incendienne, Gold Johnny, Radio Oscar, Four Fingers, Good Idea, and Thunder Lad ran. †Entry.

SECOND RACE—Purse $2,500, maidens, 2 year olds, 6 furlongs:
Reddy, 118: Bailey........ 6.40 3.80 2.70
Pacoima, 118: Jones....... 13.80 7.10
Miss War, 115: Cook....... 3.50
Time, 1:12 4-5. Vigoroso, Black Roman, Sir Dandy, Deviled Egg, Paula's Glad, Valdina Autumn, Swift Toes, Vain Inda, Ripaway ran.

THIRD RACE—Purse $3,000, allowances, 3 year olds and up, mile:
Take Away, 122: Zufelt.... 3.80 3.30 2.60
Iron Maiden, 114: Neves... 9.20 4.40
Sea Frolic, 119: Jones.... 2.60
Time, 1:36 4-5. Roughage, Prince Ernest, Foxy Fena, Ligarotito, After School, Gallant Spirit ran.

FOURTH RACE—Purse $5,000, allowances, 2 year olds, 1 mile:
Mediterranean, 115: Jones. 6.60 3.70 2.80
Grey Lord, 112: Woodhouse 6.40 4.40
On Down, 117: Haritos.... 3.90
Time, 1:37 1-5. Blue Agent, Exit, Mananui, Air Glory, Mossy Lake, Sir Streak, Vain Doctor, War Archive, Block To Block ran.

FIFTH RACE—Purse $7,500, handicap, 3 year olds and up, 1 1/16 miles:
Deer, 108: Haritos........10.10 5.10 3.30
Gallahue, 109: Bailey..... 8.40 5.10
All White, 100: Westrope.. 4.30
Time, 1:44 1-5. Paula's Lulu, Barging Lady, †Tilting, †Real Sad ran. †Entry.

SIXTH RACE—Purse $10,000, handicap, 3 year olds and up, 6 furlongs:
Smacked, 118: Bianco..... 9.60 4.50 3.40
Ended, 123: Neves........ 4.00 3.20
Bring Me Home, 120: Adams 3.80
Time, 1:10 3-5. Corona Corona, Ricochet, All Bright, Vain Prince, Bizerte.

SEVENTH RACE—Purse $75,000 added, Hollywood Gold Cup, 3 year olds and up, 1¼ miles:
Happy Issue, 119: W'dh'se.12.50 6.30 4.20
†Bull Reigh, 122: Zufelt.. 10.90 6.70
Okana, 126: Bassett....... 4.80
Time, 2:01 3-5. [New track record]. †Sickles Choice, ‡Paperboy, ‡Stronghold, Loubre, Texas Sandman, Shut Up, Put In, Valdina Andire, Phrar Rong, First to Fight ran. †Jelm and Montgomery entry. ‡W. L. ranch entry.

EIGHTH RACE—Purse $5,000, handicap, 3 year olds, 1½ miles:
Dry Belt, 107: Neves......19.40 7.00 4.10
Fuego, 120: Corbett....... 4.10 3.10
Last Roll, 111: Bailey..... 4.10
Time, 2:31 2-5. Omasari, Franworth, Red Crusader, Lucius Sun, Mythologist, Sacaton, Flying Dot, War Cadet ran.

CHARLES TOWN RESULTS.

FIRST RACE—Purse $800, claiming, 3 year olds and up, about 4½ furlongs:
Unheard, 115: Kelly......14.80 6.20 4.20
High North, 112: Morris.. 7.60 5.60
Pilate's Punch, 117: T'maro 13.80
Time, :51. Fergy Favorite, Queen's Wreath, Bad Lady, Valley Dirk, Glorious Sec ran.

SECOND RACE—Purse $800, claiming, 4 year olds and up, Charles Town course:
Discmont, 107: Edens..... 3.60 2.40 2.20
Waugh Pop, 121: Kirk..... 3.40 3.20
Ida Time, 111: Kelly...... 3.00
Time, 1:20 1-5. Clock Time, Styx, Smart Brigade, Sunny Del, Irish Symbol ran.

THIRD RACE—Purse $800, claiming, 3 year olds and up, about 7 furlongs:
Quatredom, 116: Kelly.....50.60 13.60 8.40
Oriole Pennant, 116: N'pi'r 3.80 3.20
Gray Call, 113: Kirk...... 3.00
Time, 1:30 1-5. Celtic Legend, Red Jim, Murky Sky, Playful Star, Long Legs ran.

FOURTH RACE—Purse $800, claiming, 3 year olds and up, 1 1-16 miles:
Hy Rickey, 115: Tammaro.. 4.60 3.40 3.40
Big Sneeze, 112: Edens.... 3.00 2.60
Decisive, 110: Fitzgerald... 3.40
Time, 1:52 3-5. Gay Victory, The Berries, Shailleen, Bonsweep, Alsace ran.

FIFTH RACE—Purse $800, allowances, 3 year olds and up, about 4½ furlongs:
Gayle F., 113: Denton..... 8.20 3.20 2.80
Road Scraper, 115: Tam'ro 2.40 2.20
Roman Boy, 116: Torrey... 3.80
Time, :49 3-5. Trigger Rose, Barbara's Girl, She's Scotch, Caratinga, Sergeant J. V. ran.

SIXTH RACE—Purse $800, allowances, 3 year olds and up, 6½ furlongs:
Nepolee, 113: Witmer......14.20 8.40 4.60
Bulrushes, 111: Edens..... 4.80 3.80
Updo, 113: Franklin....... 6.00
Time, 1:24. On Location, Grey Prince, Satellite, Duke Reed, Prance On ran.

SEVENTH RACE—Purse $1,000, allowances, 3 year olds and up, about 7 furlongs:
Town, Hall, 120: Kirk..... 5.20 2.80 2.60
Robert E. Lee, 107: Flocchi 6.00 2.80
Cushlamacree, 112: Fitzg'ld 2.60
Time, 1:28 2-5. Flying West, Mack's Miss, Uncle Buck, and Rampage ran.

EIGHTH RACE—Purse $800, claiming, 3 year olds and up, 1⅛ miles:
Bardy, 115: Kirk..........33.40 9.20 3.60
Southern Yam, 120: Tam'ro 2.80 2.40
Milk Toast, 113: Carrillo.. 2.80
Time, 2:00 3/5. Zac Pam, Black Crusade, Miss Gallant ran.

LOYOLA DADS TO HONOR ACADEMY FOOTBALL SQUAD

Edward C. McKeever, Notre Dame, acting head football coach and director of athletics, will be the guest speaker at the Loyola academy football banquet tomorrow night. The banquet will be held in the Columbia Yacht club, with the Loyola Fathers' club sponsoring the affair.

Twenty-three members of the academy football team will receive major letters and the most valuable player award will be presented to Gene McKeough, right end.

EASTERN AMATEUR HOCKEY.

Boston Olympics, 15; New York Rovers, 1.

HORVATH CHOSEN BIG NINE'S MOST VALUABLE IN '44

[Continued from first sport page.]

record belongs to a squad of freshmen balanced by a group of experienced men such as Jack Dugger, Gordon Appleby, Bill Willis, Bill Hackett, Russ Thomas, and Horvath, and admirably coached by Carroll Widdoes. Perhaps, the freshmen keyed the enthusiasm of the team. Certainly several, including Tom Snyder, guard; and Bob Brugge, Ollie Cline, Tom Keane, and Dick Flanagan, backs, were all important in the Buckeyes' attack.

But Horvath's importance is clearly pointed by the fact he was the only experienced player in the Buckeye starting back field, that he directed the attack, handled the ball on T formation plays, and was the most effective ball carrier when Ohio State shifted to a single wing back formation and unbalanced line.

Horvath led the squad in number of minutes played and went the distance in the climactic game with Michigan when the Buckeyes came from behind in the last period to whip the Wolverines for the conference title, 18 to 14.

Horvath began playing in his sophomore year in 1940 under the late Francis Schmidt. He continued in 1941 and the following year was a member of Ohio State's conference championship team. Lt. [j. g.] Paul Brown was his coach these years. In 1943 Horvath was a member of the army specialized training program and could not participate in football. After his discharge last August he joined the squad coached by Widdoes, who had been Lt. Brown's assistant until the later entered the navy. He is a senior in the Ohio State dental college and will receive his degree next June.

Comes Thru in Pinch.

During Ohio State's nine games, Horvath carried the ball 163 times and gained 924 yards for an average of 5.57 yards. He scored 72 points on 12 touchdowns and forward passed 32 times. Twelve were completed for a total gain of 344 yards and four resulted in touchdowns.

Horvath's generalship, as well as his hard running, reached a peak in the five minute attack which defeated Michigan as the Buckeyes scored their third touchdown of the title game. Horvath called 14 plays to cover the 51 yards, carried the ball five times himself and on the last he dived over Michigan's line for the touchdown.

Horvath was 23 last Sept. 18. He is 5 feet 10 inches tall and weighs 167 pounds. Next June he expects to marry Miss June Weinhardt, 22 year old brunette and schoolmate from his home town, Parma, O., a suburb of Cleveland.

TENNESSEE VOLS BOUND FOR COAST AND ROSE BOWL

Knoxville, Tenn., Dec. 16 (AP).—The Tennessee Volunteers left tonight for their Rose Bowl game with Southern California on New Year's day.

Billy Bevis of Marianna, Fla., blocking back, today was elected captain for 1945 and will be captain in the bowl game. Bob Dobelstein, also a junior, was elected alternate captain.

The Vols have had only light workouts since they finished the regular season and Coach John Barnhill plans to bring them to top strength after reaching the coast Wednesday. Only long stop en route will be five hours in Chicago tomorrow night.

End Roy Cross, a veteran of the 1942 squad, will see little action because of an arm fracture suffered in the Alabama game.

Making the trip are:
Ends—Wildman and Pike, Bellis, Blessing, Cross, Hill, Schilden, and Wood.
Tackles—Dobelstein, Paldousis, Stewart, Bailey, Edmonds, McCutcheon, Murray, and Regen.
Guards—Asbury, Dobelstein, Chadnock, McRee, McQuady, and Steffy.
Centers—Morrow, Miller, and Kelly.

Seahawks' Wrestlers Beat Illinois Tech, 21-9

Iowa City, Ia., Dec. 16, [Special].—The Iowa Seahawks scored three falls and two decisions to open the wrestling season with a 21 to 9 victory over Illinois Tech tonight. Preflight cadets to pin their Techawk opponents were Benedict Holdener of Tacoma, Wash., a former Minnesota college conference all-star guard, who won in 1 minute, 44 seconds in the 165 pound class; John Petry of Champaign, Ill., who won in 3:13 at a 151 pounds; and Walter Coupe of Valley Stream, N. Y., former New York Metropolitan champion, who brought the 136 pound match to a halt at 4:38.

CANADIENS TURN ON HEAT; DEFEAT BRUIN SEXTET, 8-5

Hockey Standings

NATIONAL LEAGUE.

	W.	L.	T.	Pts.	G.	OG.
Montreal	12	4	1	25	64	44
Toronto	10	7	1	21	66	57
Detroit	8	4	3	19	67	48
Boston	7	8	1	15	71	73
New York	2	8	4	7	45	66
CHICAGO	2	10	2	5	50	75

LAST NIGHT'S RESULTS.
Toronto, 1; Detroit, 1.
Montreal, 8; Boston, 5.

MONTREAL, Que., Dec. 16 (AP).—The Montreal Canadiens scored four goals in three minutes in the second period tonight, and then rode to an 8 to 5 victory over the Boston Bruins before a National Hockey league crowd of 12,000.

The loss left Boston without a victory on Montreal ice since the 1942-'43 season. The victory made the Canadiens' position atop the league more secure than ever. Toe Blake and Maurice Richard led the Canadiens' goal getting, with two apiece. The other Montreal counters went to Glen Harmon, Dutch Hiller, Butch Bouchard, and Buddy O'Connor. Armand Gaudrealt scored two for the Bruins, with the others going to Bill Cowley, Herbie Cain, and Dit Clapper.

Boston [5].		Montreal [8].
Bennett	G	Durnan
Clapper	L. D.	Bouchard
Crawford	R. D.	Lamoureux
Cowley	C	Lach
Cain	L. W.	Blake
Jennings	R. W.	Richard

SPARES.
Boston — Schewchuck, Gladu, Gaudreault, Mario, Cupalo, Jackson, Smith, Calladine.
Montreal—Eddols, Harmon, O'Connor, Filion, Gauthier, Getliffe, Mosdell, Hiller.

FIRST PERIOD.
Scoring—Harmon, 6:31.
Penalty—Harmon.

SECOND PERIOD.
Scoring—Gaudreault [Gladu, Clapper], 8:09; Richard [Lach, Blake], 9:38; Richard [Lach, Blake], 10:20; Blake [Lach, Harmon], 11:59; Hiller [Bouchard], 12:39; Cowley [Crawford], 18:06.
Penalties—None.

THIRD PERIOD.
Scoring—Blake [Richard, Bouchard], 1:13; Bouchard [Mosdell], 6:59; Gaudreault [Gladu, Jackson], 8:38; Cain, 13:36; Clapper [Smith, Mario], 17:14; O'Connor [Lamoureux], 18:29.
Referee—Clancy. Linesmen—Mullins, Murray.

LEAFS, WINGS DRAW, 1-1

TORONTO, Ont., Dec. 16 (AP).—The Toronto Maple Leafs tonight maintained their half game hold on second place in the National Hockey league by holding the third place Detroit Red Wings to a 1 to 1 draw.

Detroit [1].		Toronto [1].
Lumley	G	McCool
Simon	R. D.	Pratt
Jackson	L. D.	Morris
Howe	C	Kennedy
B. Bruneteau	R. W.	McLean
Lindsay	L. W.	Davidson

SPARES.
Detroit—Armstrong, Hollett, Liscombe, McAtee, Carveth, E. Bruneteau, Wochy, Quackenbush.
Toronto — Hamilton, Hill, Carr, Johnstone, Backor, Metz, O'Neill, Bodnar.

FIRST PERIOD.
Scoring—Wochy [McAtee, Carveth], 19:46.
Penalties—McLean, Lindsay.

SECOND PERIOD.
Scoring—None.
Penalties—None.

THIRD PERIOD.
Scoring—Hill [Hamilton], 5:39.
Penalties—Armstrong and Davidson [majors and match misconduct], Hamilton.
Referee—Chadwick. Linesmen—Mepham, Primeau.

Hawks, Lineup Changed, Play Wings Tonight

Revised Edition

CHICAGO.		DETROIT.
Karakas	G	Lumley
Field	R. D.	Simon
Cooper	L. D.	Hollett
Smith	C	Howe
Mosienko	R. W.	Bruneteau
Thoms	L. W.	Lindsay

BY EDWARD BURNS.

A vastly revised ensemble of Blackhawks and one of the two teams the Hawks have defeated this season, the Detroit Red Wings, will meet tonight in Chicago Stadium. Each has won one game from the other, the Red Wings having smacked down the Hawks in Detroit, 7 to 4, while the Hawks were triumphant, 6 to 5, in what many rate as the liveliest match of the Chicago season.

Both teams will be well rested and in shape to skate like everything. The Hawks have played only one game in 13 nights [a 1 to 1 tie in New York] and the Wings have played only two in the same span.

Starting tonight, the rest period will be over for the Hawks. They will have played eight games in 16 days after they meet the Montreal Canadiens here on Jan. 1. They will play on three successive nights, a hockey rarity, including the New Year's game.

Bill Mosienko, who has scored 11 times this season, is high man on both teams and Clint Smith of the Hawks leads both teams on points with 21. Syd Howe has scored the most points for the Wings, 19.

Tho the Wings are topped by Mosienko and Smith the Detroit team has averaged five goals per game and the Hawks have averaged a little more than three.

DONELLI SIGNS NEW PACT WITH RAMS' ELEVEN

Cleveland, O., Dec. 16 (AP).—Aldo [Buff] Donelli, former Duquesne university coach, has signed a new three year contract as coach of the Cleveland Rams professional football team, General Manager Chile Walsh announced today.

Altho declining to make public the salary figure, Walsh remarked that Donelli's new contract puts him "in the top salary bracket in football," and carries an increase over his previous income. Donelli's original Rams contract was for 1944 only.

Fred Clarke to Head New Baseball Veterans' Group

Wichita, Kas., Dec. 16 (AP).—Fred C. Clarke, pilot of the Pittsburgh Pirates from 1900 to 1915, was named by the National Baseball congress today to head a new development—The National Association of Old-Time Groups. Clarke is a charter member of the Old-Time Ball Players' association in Kansas. An estimated 250 similar organizations, composed of members of 40 years or older, will be affiliated under the national association.

Sports in Service

NEWS FROM ARMY AND NAVY POSTS

BY FRANK MASTRO.

Gardiner General Hospital.

PATIENTS at this army hospital on the south side will have added interest in tonight's game in the Stadium between the Chicago Blackhawks and Detroit Red Wings as a result of a visit members of the Hawks paid them on Thursday. . . . These include Corp. Walter Cox of Wilmette, who is primarily a Chicago Cubs' fan, but showed more than passing interest in the visit of the Hawks, who included Manager Paul Thompson, Clint Smith, Bill Thoms, Cully Dahlstrom, and Bill Mosienko.

Paul Thompson.

The 6th service command touch football championship will be decided at 47th st. and the lake this week. . . . Camp Ellis will meet Camp River Rouge Wednesday, after which the winner will face the Gardiner team Thursday for the title. . . . The Gardiner basketball team will meet the Conlin corporation quintet in Bartlett gymnasium at the University of Chicago tomorrow night.

Fort Sheridan.

KEN SEARS, University of Chicago forward, last Wednesday helped the Maroons beat the Bakers and Cooks basketball team of this camp, 34 to 29, and a few hours later reported for induction here. . . . Bill Sticklen of Fort Sheridan tied Howie Brokken, Chicago guard, for scoring honors with 11 points despite being handicapped by a sore ankle. . . . The soldiers were off form chiefly because of inability to practice. . . . They worked extra hours last week on account of the strike by Nazi prisoners here. . . . Several officers attended the game in the Midway fieldhouse, including Lt. Col. Fred Distlehorst, post executive officer; Maj. George P. Kreider, special services officer; Capt. Roscoe T. Sorenson, post exchange officer, and Lt. Col. Douglas J. McKinzie.

Vaughan General Hospital.

BASKETBALL players of this army hospital in Hines, Ill., will meet the 87th st. Navy quintet in a Midwest Service Men's league game in the gymnasium here tomorrow night. . . . The Vaughan team hopes to do better against the sailors than it did against the 87th st. marines, to whom it lost 28 to 25. . . . Lt. Robert Brandon, athletic officer and captain of the Vaughan quintet, has scored 75 points in the last five games for an average of 15 per contest. . . . Coach Sgt. Walter Janik, native of Detroit, said his starting lineup will include Lt. Brandon and Pvt. Joe Gavin, Los Angeles, forwards; Wallace Butler, University of Illinois, and Sgt. Joe Weller, Kansas City, guards, and Ed Baker, University of Chicago, center.

Great Lakes.

THE Great Lakes Bluejackets will meet St. Thomas in a basketball game in St. Paul this afternoon, the first of four contests this week. . . . The others will be against Illinois in Champaign Wednesday, Purdue in Lafayette Friday, and Minnesota at Great Lakes Saturday. . . . Chief Specialist Forrest Anderson, acting Great Lakes coach, yesterday announced a change in the schedule. . . . The game with Notre Dame Jan. 6, originally slated for South Bend, will be played at this station, while another contest with Notre Dame, listed for Feb. 27, has been cancelled. . . . Instead, the teams will meet in Chicago Stadium Jan. 20.

Chanute Field.

THE Peoria Caterpillars will be Chanute field's opposition in a basketball game here Tuesday night. . . . Last Wednesday the Chanute Planesmen were defeated by Illinois Normal, 37 to 36. . . . A recent addition to the squad is Corp. Eldon Payne, 6 foot 7 inch center, who formerly played at Oklahoma Central college. . . . The post boxing team opened its winter schedule by defeating an amateur team from Peoria last week, four bouts to one.

SPOTTING THE PINS

BY ROBERT BEACH.

The change which took Buddy Bomar out of Marigold Arcade and made him a Brunswick salesman, exhibition performer, instructor, and business emissary, brings to attention an interesting question:

Since Buddy no longer is affiliated with a bowling establishment, what will become of the Bomar Diamond Medal Classic?

Nothing at all will happen to it. The tourney will continue to be held each season and will, beyond doubt, continue to grow. That is the answer which comes direct from Bud himself and therefore is irrefragable.

And while on the topic of Marigold, it might be timely to point out that Don Taylor, Bomar's successor as manager at the Grace st. establishment, has reached the top after having been there for no longer than eight months. Don started his bowling activity in Terre Haute, Ind., in 1917. Nine years later he appeared in Chicago, at Monte Carlo. After two years there, he vanished from the tenpin scene for a spell, only to turn up at Lake View in 1935. There he stayed until the Bowlium opened in 1941, leaving the Sheridan rd. spot last March. The following month he signed to assist Bomar. He bowls in one league, the Marigold Sportsmen's, with the J. Leslie Jr. Florists team. If you're inquisitive, his average is 160.

Few Spots Left on Entry List for Petersen Classic.

CHATTER—January well might be called Petersen month in bowling. Not only will Friend Louie have his renowned classic in full sway, but his new baby, the two man event, running concurrently, will be given the acid test. In as much as the bowlers themselves tsked for it, the thing should click with familiar Petersen success. . . . And, incidentally, Pete points out that there are few spots left in the classic, even tho entries do not close until Jan. 10. Hence the note to the hotshots to get a hustle on or get left out. . . . The fifth Chicago Sunday sweeper will be held tonight in Bennett's Bowl, 2465 W. Cermak rd.

Tournaments really are coming up. First on the docket will be the Grove recreation annual holiday singles sweeper on Dec. 22, 23, and 24. Then follows the Gold Coast's fifth annual team sweepstakes with a top award of $1,500, scheduled for Jan. 6 and 7. Jerry Peck's second annual team sweeper with an estimated prize list of $800 is dated Saturday and Sunday, Jan. 20 and 21. On its heels will come the big event of the year at Bowling Lanes, the fourth annual B. L. ladies' individual classic, which will open Jan. 27, attracting girls from far and near. Rose Barnes of Cicero is the defending champion by virtue of her top 1,208 last year. Tillie Kagel of Indianapolis won it in 1942 with 1,205 and Eddie Coy of Detroit took it the next with 1,190. This year's estimated prize list is $2,500. And don't overlook Dom DeVito's special, to run right along side the Petersen classic. A strong, well balanced prize list should pack it.

From Jane Penman comes the interesting case of the men's team sponsored by Harper's Tap Room who made so bold as to challenge the team of girls, also backed by Proprietor Bob Burns. The girls won, 2,603 to 2,436, with Ann Chandler shooting 546, Celia Asterberg 533, Contributor Penman 531, Rita Hamilton 520, and Flo Baker 473. Bill Dale Jr. of the Drexel Park Presbyterian Church league shot games of 174, 174, and 174 at the Queens alleys. He's 18. . . . Entries will close midnight Saturday for the 14th annual K. of C. tourney to be held at the Congress recreation, 31 E. Congress st. . . . Marigold inaugurated its new feature, the Saturday sweepstakes, yesterday and results were good. The event, four games across eight alleys, will be held each Saturday with a $4 entry fee. . . . The Dixie Limiteds and the Dixie Mails will attempt to break their first place tie in the C. & E. I. R. R. league tomorrow night. . . .

Two Top Teams in North End Traveling League Meet Tomorrow.

Tomorrow night will be showdown night i nthe North End Traveling. The leading Gold Crowns, with a 30 and 15 mark, meet the second place Chapin & Gores, one game behind, at Faetz recreation, and at Marigold Thompson Restaurants and the Marigolds tangle, with both still very much in the running. Four bowlers—Paul Marian, Leo Hoerstman, Les Fuller, and Carl Winterburg—top the averages with 208 each. . . . Leo Matson's 646 was high in Samuelson's Major and the Fritzi Scheff's, believe it or not, dropped two games to the Edelweiss five, despite the fact they shot a 2,954, highest series of the night in the league. Edelweiss is tied for first with Mobilgas and Keeleys in a close race. . . . Laura Stellmacher's 609 led the Bowling Lanes Ladies' Major and included a 200 and 222.

MAKE MONEY IN YOUR SPARE TIME
Join CORY's Evening Swing Shift
Men and Women! Good pay, extra money, for light, pleasant assembly work at Cory's on the edge of the Loop.
Hours, 5:45 to 9:45 P.M., 5 days a week
Apply day or evening. Ask for Mr. Calvello
CORY COMPANY, 325 N. Wells St.

Same Sonja Coming, with New Setting

One of the speediest and most unique ice revues ever assembled will make its world premiere in the Chicago Stadium Saturday when Arthur M. Wirtz and Sonja Henie present a new production titled "Hollywood Ice Revue." It will continue thru Jan. 13.

The fast moving show embodies an innovation for productions of this nature, a revolving stage which changes sets and numbers so that at no time during the performance is there a lull in the movement of the show.

Miss Henie appears seven times in the revue. Her first appearance is in the Four Seasons number as the Summer Girl and then as the Winter Queen. In the snappy opening of the show are the Caley sisters [Dorothy and Hazel], one of the speediest and most skilful sister acts on ice. Miss Henie again appears in an "Island Fantasy," accompanied by four Hawaiians, a quartet, in a south seas display of rhythm. In the "Wedding of Little Bo-Peep," embellished by bridesmaids, flower girls, pages, and animals, Miss Henie as Bo-Peep marries Little Boy Blue [Gene Theslof]. Tico Tico is a fanciful interpretation of the samba.

Theslof, a skating find, assists Sonja in one of the most daring dance interpretations in "Meditation." Again appearing in the final number of the show, "Carnival Russe," Miss Henie as the czarina appears in a multicolored whirl of motion.

AMERICAN HOCKEY LEAGUE.

Buffalo, 3; Pittsburgh, 6.

HOCKEY
TONIGHT AT 8:30
DETROIT RED WINGS vs. BLACKHAWKS
Seats Available at All Prices. Tickets $3.00, $2.00, $1.75, $1.50, $1.00 at
CHICAGO STADIUM
1800 W. Madison St. Seeley 5300

IRISH QUINTET TRIUMPHS, 57-46, OVER BADGERS

Notre Dame Takes 30-26 Half Time Lead.

[Continued from first sport page.]

the attack in the last period. Lineups:

Iowa [61].	B	F	P	Nebraska [45].	B	F	P
Ives,f	5	1	2	Hahn,f	3	0	2
Wischmeier,f	0	0	2	Heacox,f	0	0	0
Bosteis,f	2	1	2	Dedrick,f	2	1	1
Weir,f	4	0	0	Strahan,f	3	1	0
C.Wilkinson,c	10	4	2	Peterson,c	3	2	1
Culbertson,c	0	0	2	McCracken,c	0	0	0
Spencer,g	1	2	1	Koenig,g	6	2	2
Straatsma,g	0	0	0	Hollins,g	1	1	1
H.Wilkinson,g	4	1	3	Costello,g	0	1	1
				Bloss,g	0	0	0
				Tangeman,g	0	0	0
				Hoeman,g	0	1	0
				Schulz,g	0	0	0
				Collopy,g	0	0	1

Free throws missed—Ives, Mischmeier, C. Wilkinson, Spencer, H. Wilkinson; Strahan, Peterson [4]; Koenig, Hollins, Costello.
Officials—Jack North [Des Moines]; Max Roper [Nebraska].

WOLVERINES WIN, 50-35

Kalamazoo, Mich., Dec. 16 (AP).—The University of Michigan won its sixth straight basketball victory of the season tonight, handing Western Michigan a 50 to 35 defeat as Forward Keith Harder of the Wolverines scored 14 points.

Michigan [50].	B	F	P	West. Michigan [35].	B	F	P
Mullaney,f	5	1	1	Welton,f	2	0	1
Gregor,f	0	1	2	Groggel,f	1	1	5
Geahan,c	2	0	5	Lamiahka,c	1	2	1
Kell,g	3	1	2	Buscher,g	2	5	3
Lindquist,g	0	1	4	Selbo,g	2	2	0
Berce,f	0	1	1	Hess,f	0	0	1
Harder,f	6	2	2	Louthen,c	4	1	2
Lund,c	3	0	3	Retan,g	0	0	1
Bikoff,g	1	2	0	Perrin,g	0	0	4
Hilkene,g	0	1	1				
Hamilton,g	0	0	0				

Free throws missed—Harder [3], Geahan [3], Kell [2], Lindquist [2], Welton, Groggel, Lamishka [5], Retan, Selbo [3], Perrin.

INDIANA LOSES, 61-43

Louisville, Ky., Dec. 16 (AP).—The University of Kentucky basketball squad trounced Indiana university here tonight, 61 to 43. Controling the rebounds because of their superior height, Coach Adolph Rupp's Wildcats took an early lead, and never trailed. They led at the half, 34 to 18.

Wilbur Schu, Wildcat forward, led his teammates in scoring with 16 points. Running him a close second was Alex Groza, center, with 15.

Lineups:

Indiana [43].	B	F	P	Kentucky [61].	B	F	P
Faris,f	4	1	1	Tingle,f	4	4	4
Radcliffe,f	7	1	5	Schu,f	7	2	2
Kralovansky,c	2	3	2	Groza,c	6	3	1
Brandenburg,g	2	4	3	Parkinson,g	4	1	0
Mercer,g	0	3	1	Stough,g	1	0	4
Russell,f	0	0	0	Nelson,f	0	0	2
Johnson,c	0	1	1	Parker,f	0	0	1
Fine,g	0	0	0	Durham,f	0	2	2
Teals,g	0	0	0	Campbell,c	1	1	0
Schneider,g	0	0	1	Sturgill,g	0	0	0
Armstrong,g	0	0	0	Howe,g	1	0	0

Free throws missed: Indiana—Radcliffe [2], Kralovansky [3], Brandenburg, Mercer, Fine. Kentucky—Tingle [3], Howe [1].

Skaters Get Ready for 11 Major Meets

Ice skaters in the Chicago area are preparing for the busiest racing season in years with the schedule calling for 11 sanctioned meets. These include the city, state, Tri-State and Western Open events, Earl W. Solem, president of the Illinois Skating association, governing body of the sport, reports.

Pete Miller, athletic director, and Vic Ronchetti, coach of the Catholic Youth organization skating club, which took top honors last season in all the sanctioned meets, feel that they have a fine chance to repeat as most of their team is back. The Northwest Skating club, in charge of Chris Hackenback, runner-up to the C. Y. O. in the scoring for the 1943-44 season, again will give Ronchetti's skaters tough competition. Fred Gohl, director of the Peirce playground has his field flooded and the team taking daily workouts.

Other Clubs Are Busy.

The Barrett Athletic club, which will sponsor the Western Open meet on Sunday, Dec. 31, in Humboldt park, is gathering a fine group of skaters.

The Glen Ellyn skaters have been out daily on Lake Ellyn, where Bert Tilden, veteran official, has been putting them thru their paces. He is being assisted by Pete McAleèse and Barney Meyer.

This season more interest will be taken in the beginners, and the I. S. A. in coöperation with the Chicago Sports association has worked out a program that should greatly increase the numbers of skaters in the meets, especially in the midget, juvenile and junior classes. Special races for beginners will be held in connection with other events, with the Chicago Sports association furnishing the medals for the first three place winners in each race.

Officials Meet Today.

All clubs in the association have submitted their lists of events for approval and the racing board, composed of President Solem, Secretary Sid Novak, and Harry Berz, veteran skating official will meet this morning to give the final sanctions.

ARKANSAS BEATS C.C.N.Y., 59-47, IN GARDEN CONTEST

New York, Dec. 16 (AP).—With 6-foot, 10-inch George Kok scoring 25 points, the University of Arkansas defeated City college, 59 to 47, in the second game of a basketball double header in Madison Square Garden tonight after Muhlenberg had beaten St. Francis, 56 to 18, for its seventh straight triumph.

Kok started finding the range late in the first half and led the attack in the early minutes of the final period as the Razorbacks pulled away to a 43 to 26 margin with less than ten minutes played. The Southwest conference five was deadly from the free throw line, dropping in 13 out of 14 attempts.

Macomb Teachers Defeat Monmouth College, 58-51

Macomb, Ill., Dec. 16 (AP).—Macomb Teachers won their third home basketball game tonight, defeating Monmouth college, 58 to 51. Macomb led, 29 to 27 at the half. Robert Jahn, Macomb, was top scorer with 18 points, while Leroy King of Monmouth scored 17.

WILDCATS AND FIGHTING ILLINI LIVE UP TO NAMES

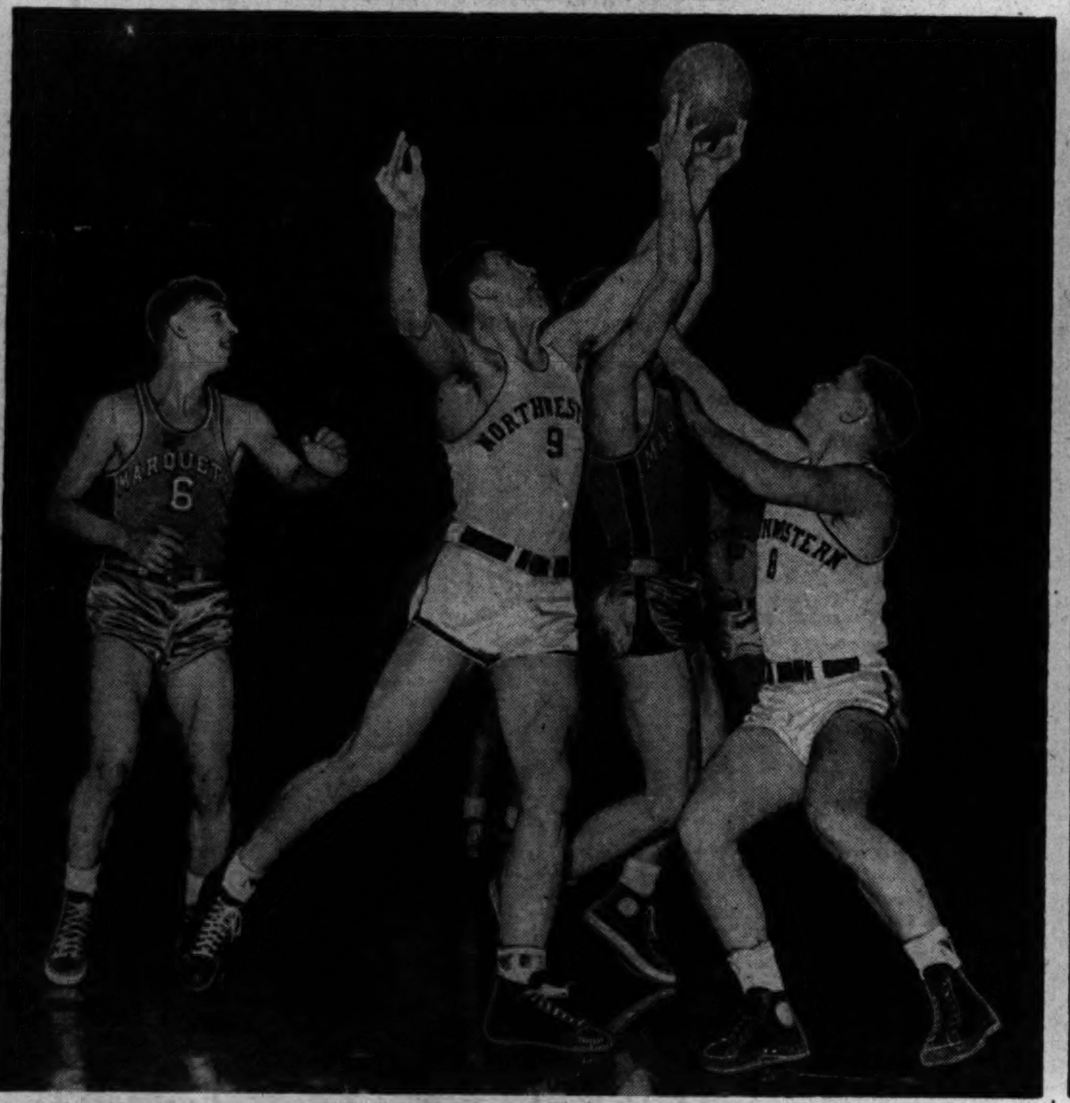

Max Morris (9), who played a lot of end for Northwestern university this fall, is just as good on a basketball court. In this shot of last night's game with Marquette in Chicago Stadium, Max battles for the ball with a Hilltopper while Fred Johnson (8) of the Wildcats stands by to lend a hand. No. 6 of Marquette is Joe Evans. Northwestern won, 58 to 44.

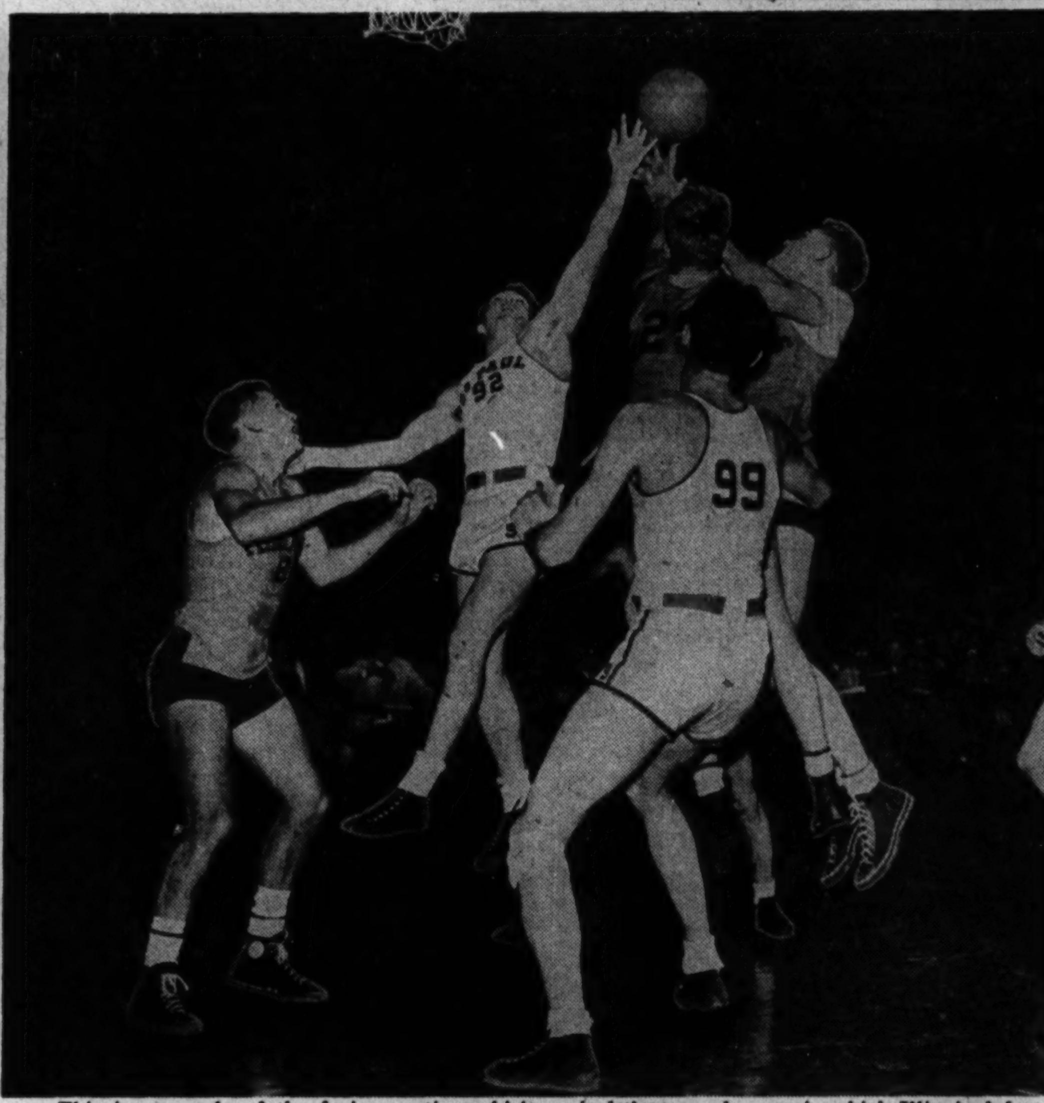

This is a sample of the furious action which marked the second game, in which Illinois defeated De Paul, 43 to 40. Carrying a battle for possession of the ball into the air are Jim Seyler (No. 9) of Illinois, Gene Stump (No. 92) of De Paul, George Mikan (No. 99) of De Paul, Junior Kirk (No. 25) of Illinois, and Don DeLaney (at right) of Illinois. [TRIBUNE Photos.]

Official National League Batting Averages for 1944

CLUB BATTING.

Club.	G.	AB.	R.	Opp. Runs	H.	TB.	2B.	3B.	HR.	SH.	SB.	Pct.
St. Louis	157	5475	772	490	1507	2199	274	59	100	124	37	.275
Brooklyn	155	5393	690	832	1450	1975	255	51	56	118	43	.269
Pittsburgh	158	5428	744	662	1441	2059	248	80	70	80	87	.265
New York	155	5306	682	773	1398	1962	191	47	93	115	38	.263
Chicago	157	5462	702	669	1425	1966	236	46	71	105	53	.261
Cincinnati	155	5271	573	537	1340	1784	229	31	51	100	51	.254
Philadelphia	154	5301	539	658	1331	1779	199	42	55	109	32	.251
Boston	155	5282	593	674	1299	1864	250	39	79	112	37	.246
Totals		42918	5295	5295	11191	15588	1882	395	575	863	378	.261

INDIVIDUAL BATTING.

[75 Games or More.]

	G.	AB.	R.	H.	TB.	2B.	3B.	HR.	SH.	SB.	Pct.
Walker, Frederick R., Brk	147	535	77	191	283	37	8	13	3	6	.357
Musial, Stanley F., St. L	146	568	112	197	312	51	14	12	4	7	.347
Medwick, Joseph M., N. Y	128	490	64	165	216	24	3	7	6	2	.337
Hopp, John L., St. L	139	527	106	177	263	35	9	11	4	15	.336
Cavarretta, Philip J., Chi	152	614	106	197	277	35	15	5	8	4	.321
Galan, August J., Brk	151	547	96	174	271	43	9	12	4	4	.318
Cooper, W. Walker, St. L	112	397	56	126	200	25	5	13	8	4	.317
Weintraub, Philip, N. Y	104	361	55	114	189	18	9	13	3	0	.316
Russell, James W., Pitt	152	580	109	181	267	34	14	8	0	6	.312
Holmes, Thomas F., Bos	155	631	93	195	288	42	6	13	11	4	.309
McCormick, Frank A., Cin	153	581	85	177	280	37	3	20	3	7	.305
Dallessandro, Dominic, Chi	117	381	53	116	167	19	4	8	2	1	.305
Tipton, Eric G., Cin	140	479	62	144	187	28	3	3	7	5	.301
Zak, Frank T., Pitts	87	160	33	48	53	3	1	0	4	6	.300
Elliott, Robert I., Pitts	143	538	85	160	250	28	16	10	4	9	.298
Sanders, Raymond F., St. L	154	601	87	177	265	34	9	12	9	2	.295
Ryan, Cornelius J., Bos	88	332	56	98	138	18	5	4	13	13	.295
Dahlgren, Ellsworth T., Pitts	158	599	67	173	251	28	7	12	7	2	.289
Reyes, Napoleon, N. Y	116	374	38	108	158	16	5	8	3	2	.289
Northey, Ronald J., Phila	152	570	72	164	283	35	9	22	4	1	.288
Ott, Melvin T., N. Y	120	399	91	115	217	16	4	26	2	2	.288
Nicholson, William B., Chi	156	582	116	167	317	35	8	33	5	3	.287
Hughes, Roy J., Chi	126	478	86	137	168	16	6	1	17	16	.287
Waner, Paul G., Brk	83	136	16	39	45	4	1	0	1	0	.287
Mueller, Ray C., Cin	155	555	54	159	221	24	4	10	6	4	.286
Bergamo, August S., St. L	80	192	35	55	73	6	3	2	3	0	.286
Lupien, Ulysses J., Phila	153	597	82	169	225	23	9	5	12	18	.283
Adams, Elvin C., Phila	151	584	86	165	257	35	3	17	17	2	.283
Hack, Stanley C., Chi	98	383	65	108	135	16	1	3	4	5	.282
Bordagaray, Stanley G., Brk	130	501	85	141	193	26	4	6	10	2	.281
Kluttz, Clyde F., Bos	81	229	20	64	86	12	2	2	5	0	.279
Johnson, Donald S., Chi	154	608	50	169	214	37	1	2	7	8	.278
Walker, Gerald H., Cin	121	478	56	133	175	21	3	5	5	7	.278
Wasdell, James C., Phila	133	451	47	125	160	20	3	3	12	0	.277
Masi, Philip S., Bos	89	251	33	69	101	13	5	3	4	4	.275
Owen, Arnold M., Brk	130	461	43	126	155	20	3	1	6	4	.273
Macon, Max C., Bos	106	366	38	100	130	15	3	3	2	7	.273
Stanky, Edward R., Chi., Brk	102	286	36	78	93	9	3	0	10	4	.273
Kurowski, George J., St. L	149	555	95	150	249	25	7	20	10	2	.270
Colman, Frank L., Pitts	99	226	30	61	98	9	5	6	0	0	.270
Barrett, John J., Pitts	149	568	99	153	236	24	19	7	6	28	.269
Pafko, Andrew, Chi	128	469	47	126	164	16	2	6	11	2	.269
Hausmann, George J., N. Y	131	466	70	124	155	20	4	1	27	3	.268
Kerr, John J., N. Y	150	548	68	146	212	31	4	9	10	14	.267
Marion, Martin W., St. L	144	506	50	135	183	26	2	6	16	1	.267
Mullen, Ford P., Phila	118	464	51	124	141	9	4	0	6	4	.267
Bragan, Robert R., Brk	94	266	26	71	87	8	4	0	8	2	.267
Nieman, Elmer J., Bos	134	468	65	124	200	16	6	16	2	5	.265
Coscarart, Peter J., Pitts	139	554	89	146	196	30	4	4	12	10	.264
Litwhiler, Daniel W., St. L	140	492	53	130	210	25	5	15	12	2	.264
Rosen, Goodwin G., Brk	89	264	38	69	83	8	3	0	2	0	.261
Olmo, Luis R., Brk	136	520	65	134	191	20	5	9	8	10	.258
Phillips, Damon R., Bos	140	489	35	126	161	30	1	1	12	1	.258
Verban, Emil M., St. L	146	498	51	128	146	14	2	0	19	0	.257
Schultz, Howard, Brk	138	526	59	134	205	32	3	11	4	6	.255
Lombardi, Ernest N., N. Y	117	373	37	95	138	13	0	10	1	0	.255
Luby, Hugh M., N. Y	111	323	30	82	102	10	2	2	7	2	.254
Mancuso, August R., N. Y	78	195	15	49	58	4	1	1	6	0	.251
Clay, Dain E., Cin	110	356	51	89	104	15	0	0	15	8	.250
O'Brien, Thomas E., Pitts	85	156	27	37	58	6	2	3	0	1	.250
Finley, Robert E., Phila	94	281	18	70	86	11	1	1	8	1	.249
O'Dea, J. Kenneth, St. L	85	265	35	66	99	11	2	6	7	1	.249
Cieslak, Thaddeus W., Phila	85	220	18	54	70	10	0	2	2	1	.245
Rubeling, Albert W., Pitts	92	184	22	45	68	7	2	4	2	4	.245
Rucker, John J., N. Y	144	587	79	143	191	14	8	6	10	8	.244
Mesner, Stephan M., Cin	121	414	31	100	128	17	4	1	5	1	.242
Williams, Woodrow W., Cin	155	653	73	157	189	23	3	1	8	7	.240
Wietelmann, William F., Bos	125	417	46	100	126	18	1	2	10	0	.240
DiMaggio, Vincent P., Pitts	109	342	41	82	137	20	4	9	4	6	.240
Williams, Dewey E., Chi	79	262	23	63	74	7	2	0	3	2	.240
Letchas, Charles, Phila	116	396	29	94	102	8	0	0	6	0	.238
Triplett, H. Coaker, Phila	84	184	15	43	53	5	1	1	0	1	.234
Gustine, Frank W., Pitts	127	405	42	93	123	18	3	2	8	8	.230
Lopez, Alfonso R., Pitts	115	331	27	76	93	12	1	1	5	4	.230
Peacock, John G., Phila	83	253	21	57	72	9	3	0	0	1	.225
Stewart, Glen W., Phila	118	377	32	83	104	11	5	0	9	0	.220
Etchison, Clarence H., Bos	109	308	30	66	106	16	0	8	6	1	.214
Jurges, William F., N. Y	85	246	28	52	59	2	1	1	12	4	.211
Miller, Edward R., Cin	155	536	48	112	155	21	5	4	14	9	.209
Workman, Charles T., Bos	140	418	46	87	144	18	3	11	9	1	.208
[50 to 74 games and batting more than .200; also all Cubs in 10 or more games.]											
Bolling, John E., Brk	56	131	21	46	65	14	1	1	1	0	.351
Secory, Frank E., Chi	22	56	10	18	31	1	0	4	4	1	.321
Davis, Virgil L., Pitts	54	93	6	28	41	7	0	2	0	0	.301
Treadway, T. Leon, N. Y	50	170	23	51	60	5	2	0	1	2	.300
Camelli, Henry R., Pitts	63	125	14	37	47	5	1	1	3	0	.296
Crabtree, Estel C., Cin	58	98	7	28	34	4	1	0	0	0	.286
Novikoff, Louis Chi	71	139	15	39	56	4	2	3	2	1	.281
Sloan, Bruce A., N. Y	59	104	7	28	37	4	1	1	1	0	.269
Goodman, Ival R., Chi	62	141	24	37	50	8	1	1	1	0	.262
Wright, Albert O., Bos	71	195	20	50	80	9	0	7	1	0	.256
Brewster, Charles L., Chi	10	44	4	11	13	2	0	0	0	0	.250
Marshall, M. Max., Cin	66	229	36	56	85	13	2	4	2	3	.245
Vandenberg, Harold H., Chi	35	38	3	9	9	0	0	0	3	0	.237
York, Anthony, Chi	28	85	4	20	21	1	0	0	1	0	.235
Criscola, Anthony P., Cin	64	157	14	36	43	3	2	0	3	0	.229
Ross, Chester J., Bos	54	154	20	35	63	9	2	5	1	1	.227
Schuster, William C., Chi	60	154	14	34	46	7	1	1	1	4	.221
Sauer, Edward, Chi	23	50	3	11	15	4	0	0	1	0	.220
Merullo, Leonard R., Chi	66	193	20	41	54	8	1	1	7	3	.212
Easterwood, Roy C., Chi	17	33	1	7	12	2	0	1	0	0	.212
Lynn, Japhet M., Chi	22	29	4	6	7	1	0	0	0	0	.207
Hamrick, Raymond B., Phila	74	292	22	60	75	10	1	1	4	1	.205
Feldman, Harry, N. Y	54	73	15	15	16	1	0	0	3	0	.205
Garms, Debs C., St. L	73	149	17	30	33	3	0	0	2	0	.201
Hofferth, Stuart E., Boston	66	180	14	36	47	8	0	1	1	0	.200
Wyse, Henry W., Chi	41	90	11	16	19	3	0	0	6	0	.178
Fleming, Leslie F., Chi	40	53	4	9	11	2	0	0	4	0	.170
Passeau, Claude W., Chi	34	80	6	13	16	3	0	0	7	0	.163
Derringer, Paul M.,	42	57	2	9	10	1	0	0	2	0	.158
Kreitner, Albert J., Chi	39	85	3	13	15	2	0	0	3	0	.152
Holm, William F., Chi	54	132	10	18	20	2	0	0	5	1	.148
Chipman, Robt. H., Bkn., Chi	37	59	3	7	7	0	0	0	2	0	.119
Hanyzewski, Edward M., Chi	14	17	2	1	1	0	0	0	0	0	.059
Erickson, Paul W., Chi	33	36	2	2	7	0	1	1	0	0	.056
Foxx, James E., Chi	15	20	0	1	2	1	0	0	0	0	.050
Alderson, Dale L., Chi	12	4	0	0	0	0	0	0	0	0	.000

CUBS TO OPEN SPRING DRILLS ON MARCH 8

Charley Grimm, manager of the Chicago Cubs, announced yesterday that he would open the French Lick, Ind., training camp the morning of March 8, increasing by more than two weeks the period devoted to conditioning last spring. The increase was due to the feebleness displayed by the Cubs at the start of last season, the staggering continuing until they had assimilated a 13 game losing streak after winning the opener from the Reds.

The spring exhibition schedule also was enlarged by the booking of games with the Browns at their Cape Girardeau, Mo., camp on March 30 and 31 and April 1. This gives the Cubs 13 pre-season dates, six of them with the Reds and the four others with the White Sox in Chicago prior to the opening of the championship race April 17.

MAROONS BEAT GEO. WILLIAMS QUINTET, 39-30

The University of Chicago basketball team won its fourth game in a row and the sixth out of 10 starts this season by defeating the George Williams college five, 39 to 30, in the Midway fieldhouse last night. Chicago led at the half, 22 to 19.

George Raby, center, paced the Maroons with five field goals, tho scoring honors for the evening went to Harry Rohlman, George Williams center, with 12 points. George Williams defeated the Maroons twice last year, and the two teams will meet again Jan 20 in the George Williams gymnasium.

Chicago [39].	B	F	P	George Williams [30].	B	F	P
Kuhn,f	1	5	5	Fenton,f	1	1	2
Flanagan,f	1	0	2	Adamson,f	0	0	0
Dahms,f	1	0	0	Crowley,f	3	0	2
De Graw,f	3	0	1	Rohlman,c	4	4	1
Adams,c	1	1	1	Ferguson,c	1	2	1
Raby,c	5	0	2	Shore,g	0	0	1
Breuklander,g	0	0	1	McKee,g	0	0	0
Sharp,g	0	0	2	Murphy,g	1	3	2
Brokken,g	4	1	1	Pyzik,g	0	0	0

NICHOLSON'S BAT PLAYS TATTOO ON LEAGUE RECORDS

BY IRVING VAUGHAN.

Bill Nicholson, the Cub fly chaser and bat wielder, cut quite a figure in National league activities last season according to the official averages released today. In addition to finishing first in several features of the batting art he set one league record, equaled one major league mark, and tied two previous highs for the parent circuit. Bill did most of this by resorting to his home run talents.

The muscular Bill was the leader in homers, total bases, and runs scored. He slapped a total of 33 drives outside of this or that park, crossed the plate personally 116 times, and hit for an aggregate of 317 bases. However, he finished with a modest .287 average which put him No. 22 on the list topped by Fred [Dixie] Walker, the Dodger veteran, with .357.

Ott Also Breaks Records.

Nicholson set his National league record by exploding four homers in a double header July 23. He hit homers in four consecutive times at bat July 22 and 23 to tie the record for the major leagues and, incidentally, set a modern record for his own league. He equaled the two records for his own league by hitting five homers in three consecutive games and six homers in four straight games during the July 21 to 23 period, a double header being played on the latter date.

Mel Ott, the fly chasing manager of the Giants, also crowded in a few record making achievements. He scored 91 runs, making his life time total 1,784, eclipsing the 1,740 hung up by Honus Wagner. He increased his extra base hit total to 1,025, breaking a 1,004 high also set by Wagner. He extended his own extra base record to 2,075. With 26 homers he rounded out a record 489 for his career.

Cavarretta, Musial Tie.

Phil Cavarretta of the Cubs hit safely in 19 straight games, as did Augie Galan of the Dodgers. Cavarretta also had something in common with Stan Musial, the Cardinals' expert. They tied for the most hits—197. Musial was tops in doubles with 51 and Cavarretta led in singles with 142. The league's best producer of triples was Johnny Barrett of the Pirates with 19. He also led the base burglars with 28.

PIRATES PLAN 6 SPRING GAMES IN INDIANA CAMPS

Pittsburgh, Pa., Dec. 16 (AP).—William E. Benswanger, president of the Pittsburgh Pirates Baseball club, said today the players will have six exhibition games in the Indiana conditioning camps of three American league clubs.

Two games will be held each of the final three week-ends of the spring practice period, Benswanger said, adding he would not yet announce the location of the training site.

The Pirates exhibition games are scheduled as follows: The Cleveland Indians, Lafayette, March 31, and April 1; the Chicago White Sox, Terre Haute, April 7 and 8; the Detroit Tigers, Evansville, April 14 and 15.

EAST ALL-STARS LEAVE TONIGHT FOR WEST COAST

The East all-star football squad, which meets the pick of the west in the 20th annual Shrine benefit game in San Francisco on Jan. 1, will hold its first workout today in Northwestern's Dyche stadium in Evanston.

The eastern contingent is headed by such stars as Les Horvath and Bill Hackett of Ohio State and Bob Kelly and Frank Dancievicz of Notre Dame.

Tonight, Coaches Andy Kerr of Colgate and Bernie Bierman and Dr. George Hauser of Minnesota will leave with the squad for San Francisco.

The Home Front

BY WILLIAM BAYLISS.

THERE is no doubt that the athletic program fills a most important spot in the lives of workers in many industrial plants and the players on some of the teams are even more faithful than paid performers in showing up on time for their league games. John Eberhart, one of the leading players on the Utah Radio basketball team belongs in that category but even so, Johnny failed to show up for the start of Utah's game with the J. P. Seeburg quintet in the North Avenue-Larrabee Y. M. C. A. Industrial league Wednesday night.

What's more, none of his fellow workers was surprised at his tardiness and, instead of criticizing him when he showed up late in the second quarter, the Utah partisans greeted him with a tremendous cheer and the question "What is it?"

"A girl!" shouted John proudly and galloped onto the court to play the rest of the game. The young lady, whose arrival shortly before had delayed Pop's appearance, is the first child of John anrd Meryln Eberhart, who were so sure that the newcomer was going to be a little Johnny that they had no name picked for her, an oversight which they now are studying to rectify.

A story book conclusion would have Johnny rushing into the game and leading his team to a thrilling victory but this was real life and the Seeburgs won, 38 to 24. In other league games, Motorola Radio suffered its first defeat of the season, 36 to 22, by Gits Molding; the Eugene Dietzgen company beat Russell Electric, 34 to 23, and Illinois Tool Works won from Oak Manufacturing, 41 to 31, to remain the league's only unbeaten team.

Lindahl Foundries Take Lead in Clearing Industrial Basketball.

Lindahl Foundries got the jump on the rest of the teams in the newly organized Clearing Industrial association basketball league by beating Johnson & Johnson, 46 to 16 Monday night. The league expects to start hitting on all six tomorrow when the pairings for games in the Englewood Y. M. C. A. will be United Air Lines vs. Great Lakes Spring corporation; Johnson & Johnson vs. Mechanical Handling, and A. B. Wrisley company vs. Lindahl.

Chicago Rawhide climbed into a tie with Thordarson Flashtrons at the top of the Division Street Y. M. C. A. Industrial Bowling league last week, taking three straight from Hammond Instrument, another title contender, while the Flashtrons lost one of their three to Churchill Cabinet. Milwaukee Avenue National bank provided the upset of the week by knocking off Rauland corporation three straight and landing in third place. There will be no regular games in this league this week, the teams bowling in the Chicago city tournament instead on Tuesday, the regular league night.

Workman Calculators Now Alone at Top in C. A. C. Bowling League.

The four team tie for the top spot in the Chicago Association of Commerce Industrial Bowling league was broken last week when Workman Calculators won three in a row from La Salle National bank, while the other three of the erstwhile leaders found the going a little more difficult. Pyott Foundry and Machine, in taking three from the Crerar Clinch Coals, had a team series of 2,959 and single game of 1,048, both good enough for third place in the league's records for the season.

The White Liners, girls' basketball team from the American Gear and Manufacturing company, will share the spotlight with the American Gear men's team this winter. The latter holds the Chicago franchise in the National Professional Basketball league and will open its league schedule Wednesday night in the Coliseum, playing the Oshkosh All-Stars. The White Liners will meet some of the nation's top feminine teams in preliminary games on the Coliseum program. Their opponents Wednesday night will be a Des Moines, Ia., team.

Evansville War Plant Baseball League Making Plans for 1945.

The Evansville, Ind., War Plant Baseball league already is looking ahead to 1945. Tho the league operates primarily as an entertainment projects for employes of the plants which are represented by teams, it stands on its own feet financially, Kenny Kent, league president, reported at a recent meeting. Admissions at league games last summer yielded $32,872.98, an increase of more than $7,000 over 1943 figures.

The Inland association, governing body of athletic and recreational projects at the Indiana Harbor plant of the Inland Steel corporation, recently installed a new set of officers. The group which will be in charge for the coming year includes W. Baker, president; E. Popovich, secretary; H. A. Fredenhagen, treasurer, and M. Schillo, S. Garaffa, T. Cure, W. Mulflur, K. J. Schneider, and F. M. Gillies, directors.

BROWNS, CARDS TO MEET IN 6 SPRING GAMES

St. Louis, Mo., Dec. 16 (AP).—The St. Louis Browns announced today a pre-season schedule of 10 games with major league teams, including a replay of the 1944 world series with the St. Louis Cardinals.

The Browns and Cardinals will meet in a seven game series in St. Louis early in April. In 1944 the National leaguers won the spring series, four games to one, but the Browns went on to win their first American league pennant in history.

General Manager Bill Dewitt of the Browns said his club will meet the Chicago Cubs of the National league in a three game series at the Browns' training camp at Cape Girardeau, Mo., March 30, 31, and April 1.

The Cardinals have not announced their pre-season schedule, other than the series with the Browns.

California Suspends Cocoa Kid for 6 Months

San Francisco, Cal., Dec. 16 (AP).—Cocoa Kid, New Haven, Conn., middleweight, was suspended for six months by the California athletic commission today on the charge he had taken a dive in a fight. His purse was declared forfeited. Cocoa Kid's fight with Billy Smith of Oakland, in the civic auditorium here, Nov. 24, was declared a no decision contest in the third round.

DETROIT LIONS SIGN MADARIK AND BOB CIFERS

Detroit, Mich., Dec. 16 (AP).—The Detroit Lions today announced that Half Back Bob Cifers and Full Back Elmer [Tippy] Madarik of the Randolph field football team had been signed contracts and would report to the Detroit National league club following completion of military service in the army air force.

Both Cifers, who played in 1941 and 1942 at the University of Tennessee, and Madarik, who was a star at the University of Detroit at the same time under Coach Charles E. [Gus] Dorais, now of the Lions, were signed by Associate Coach Pete Cawthon, Lions owner Fred L. Mandel Jr., announced.

POSTPONE THREE SOCCER GAMES IN CUP PLAY-OFF

Three first round matches in the National Open Cup soccer series, scheduled for today, have been postponed because of the snow. Fred Netto, national soccer commissioner, said yesterday he will call a meeting within a few days to set new dates for the postponed contests. They were Swedes vs. Schwabens; Slovaks vs. Italians, and Vikings vs. Necaxas.

The scheduled semi-final round game, class C, in the National league, between the Hakoah-Centers and Hansas, has been advanced to the spring schedule.

3 PREP BASKET MEETS BOOKED DURING HOLIDAYS

Chicago high school basketball teams, after a series of practice games, tomorrow begin the holiday tournament series which will run until Jan. 1. Three meets, two senior and one junior, are on the card during the holiday season, and all are pre-season affairs that come before the leagues open their regular schedules.

Tomorrow night, in the St. George High school gymnasium in Evanston, St. Gregory will meet St. Patrick in the first game of the 11th annual St. George senior tournament. The meet will last five days, with the finals Friday night.

16 Teams to Seek Title.

Sixteen teams are entered in the St. George meet, including Mount Carmel, last season's all-city champion, and Leo and St. Philip, two quintets which have performed favorably enough in practice games to be rated as tournament favorites. Both Leo and St. Philip are in the lower bracket, and should each win its opening assignment the two will meet in the quarter-finals. Leo meets St. Michael and St. Philip meets De Paul in the first round.

Max Burnell, athletic director at St. George, is director of the tournament.

Revive U. of Chicago Meet.

Play will start on Saturday in the 25th interscholastic basketball tournament in the University of Chicago fieldhouse, continuing thru New Year's day. This is a senior tournament and has drawn 34 entries. This event has not been held since 1941, when it was abandoned as the navy took over the university fieldhouse facilities. This year, with Chicago attempting to return to the athletic scene, the tournament has been revived.

Du Sable, by virtue of its victory in the last tournament, will be defending champion. Also among the entrants is South Shore High school, city league champion last season and one of the best quintets in the 1944 state meet.

Only two games will be played in the Chicago tournament Saturday. Fenger will meet Lane in the opening contest, and Parker will play Medill. The elimination of two teams will reduce the bracket to 32, which will open play at 1 p. m. Tuesday, Dec. 26.

Open Fenwick Event Dec. 26.

The sixth annual Fenwick junior tournament, to be played at Fenwick High in Oak Park, also will open Dec. 26, according to Coach Tony Lawless, director of the meet. Lawless said 16 entries have been received and tournament pairings will be released later in the week. St. Philip is defending champion.

ST. GEORGE TOURNAMENT PAIRINGS.

Tomorrow.

St. Gregory vs. St. Patrick; Mount Carmel vs. St. Ignatius; St. George vs. Catholic High of Joliet. [Play starts at 7 p. m.]

Tuesday.

Leo vs. St. Michael; St. Philip vs. De Paul; Fenwick vs. De La Salle; St. Rita vs. Holy Trinity. [Play starts at 7 p. m.]

Wednesday.

Second round play starts at 7 p. m.

UNIVERSITY OF CHICAGO TOURNAMENT.

Saturday.

Fenger vs. Lane; Parker vs. Medill [preliminary round, play begins at 3 p. m.]

Tuesday, Dec. 26.

Winner of Fenger-Lane vs. winner of Parker-Medill; Dunbar vs. Tuley; Vocational vs. Phillips; Gage Park vs. Steinmetz; Calumet vs. Waller; Farragut vs. Austin; Englewood vs. Marshall; Lindblom vs. Sullivan. [Play starts at 1 p. m.]

Wednesday, Dec. 27.

Bowen vs. Senn; Du Sable vs. Crane; South Shore vs. Kelly; Roosevelt vs. Washburne; Morgan Park vs. Kelvyn Park; Harper vs. Tilden; Hyde Park vs. Amundsen; Hirsch vs. Wells. [Play starts at 1 p. m.]

Thursday, Dec. 28.

Second round play begins at 1 p. m.

Phillies Sell Ted Cieslak, 3d Baseman, to Atlanta

Philadelphia, Pa., Dec. 16 (AP).—The Philadelphia Phillies announced today the sale of Ted Cieslak to the Atlanta Southern association baseball club. Cieslak started the 1944 season as the regular third baseman, but his play fell off sharply after he pulled a ligament in his leg a few weeks after the season opened.

MEN AND BOYS
WANTED AT ONCE
Permanent Postwar Jobs in Chicago's Oldest Candy Factory
6-day Week Full or Part Time
8% Premium for Full-time Evening Shift
No Experience Necessary; Good Transp.
Apply Daily to 6 p.m.; Sun. 11 a.m.-4 p.m.
BUNTE BROTHERS
3301 W. Franklin Blvd. (500 North)

LA GRANGE AND GLENBARD SPLIT DOUBLE HEADER

The La Grange and Glenbard High school basketball teams, meeting in West Suburban play last night, each came out with a victory as the junior and senior quintets played two of the closest contests the circuit has seen this season. Each winner captured its game by a one point margin.

The Glenbard seniors, after losing to Riverside, 46 to 29, Friday night, came back strong against the La Grange seniors, 38 to 30 victors over Hinsdale Friday, and won, 43 to 42.

La Grange Juniors Win.

La Grange's junior team saved the Lyons Township honors by winning, 28 to 27, in the hotly contested preliminary.

Elsewhere in West Suburban league play, York's seniors, after losing to Maine Friday night, came back to defeat Hinsdale, 45 to 34, altho the Hinsdale juniors won, 37 to 21.

Maine lost two games to Downers Grove in Des Plaines to round out play in the West Suburban circuit, as the Downers Grove juniors won, 33 to 20, and the seniors came thru with a 37 to 25 victory.

In yesterday's practice games, Bloom, of the South Suburban league, took two victories from Fenger of the City league, at Bloom. The Bloom heavyweight team triumphed, 36 to 32, while the Bloom lightweights had an easy time in defeating the Fenger juniors, 32 to 18.

Blue Island Wins Two.

Another South Suburban team, Blue Island, also registered a pair of victories over a City league representative as the Blue Island juniors defeated Harper's juniors, 35 to 22, followed by the senior game which Blue Island won, 27 to 24. The games were played at Blue Island.

Highland Park, playing host to Kenosha, lost both contests. The Kenosha lights won, 45 to 40, in a close game. The Kenosha seniors, however, had little trouble in winning, 43 to 28.

Evanston, of the Suburban league, whose senior team defeated Waukegan, 33 to 27, Friday night for its second straight league victory, played outside the conference last night, and won both games.

The Evanston seniors won, 36 to 23, from Niles, while the lightweights triumphed, 33 to 29.

Leo Beats Hirsch.

Leo High school, tunning up for the St. George tournament beginning Monday, used 17 players in routing Hirsch, 40 to 26. The Leo junior team also turned in a victory, defeating the Hirsch juniors, 37 to 23.

Senior lineups:

Seniors.

Blue Island [27].	B	F	P	Harper [24].	B	F	P
Krueger,f	2	2	1	Morrison,f	0	2	3
Marione,f	0	2	3	Barr,f	1	2	[illegible]
Strand,c	3	3	3	Mikis,c	3	5	1
Erickson,g	3	3	1	Lepore,g	2	1	[illegible]
Driver,g	1	0	2	Barkowski,g	1	0	[illegible]
Barnes,f	0	1	1	Lund,g	0	0	[illegible]
Luscombe,g	0	0	0	Massey,g	0	0	[illegible]
				O'Aegugusta,g	0	0	[illegible]

Glenbard [43].	B	F	P	La Grange [42].	B	F	P
Queid,f	4	6	3	Allinson,f	1	6	3
Holle,f	0	0	5	Sammons,f	1	1	3
Charlesworth,c	4	1	4	Trather,c	4	3	5
Hollenbed,g	3	3	2	Rettig,g	5	0	1
Ellison,g	1	3	2	Simon,g	0	1	3
Whiteman,g	0	1	0	Krug,g	0	0	1
Bills,f	1	0	2	Ward,c	0	0	1
Williams,g	1	0	1	Baldwin,f	0	1	[illegible]
				Holloway,g	4	1	[illegible]

Leo [41].	B	F	P	Hirsch [26].	B	F	P
O'Grady,f	3	1	4	Meister,f	2	2	4
McAuliffe,f	3	1	2	Lindell,f	1	0	3
Burns,c	2	0	4	Benson,c	0	3	1
O'Donnell,g	5	1	1	Anderson,g	0	1	2
Perry,g	1	2	1	Patro,g	2	0	2
Murphy,f	0	0	0	Brown,f	1	2	1
Nicholson,f	0	0	0	Kargos,f	1	0	0
King,c	0	0	1	Shriner,g	0	0	0
Collins,g	3	0	3	Taft,g	0	0	0
T. McAuliffe,g	1	0	0	Wiebie,f	0	0	0
McCue,f	0	0	1				
Knight,f	0	0	0				
Duffy,g	0	0	0				
Brennan,f	0	0	1				
Godfrey,g	0	0	0				
Madden,f	0	0	0				

Downers Grove [37].	B	F	P	Maine [25].	B	F	P
Safranski,f	2	3	4	Trantin,f	1	0	4
Boty,f	6	1	1	Paynich,f	1	0	3
Lekatsos,c	2	1	1	Dohmke,c	2	4	0
Olson,g	4	2	2	Tomich,g	1	0	2
Ross,g	0	2	1	Barkell,g	0	2	3
Sarris,f	0	0	0	J. Mihelcich,f	0	0	1
				M. Olson,f	0	0	0
				Kamins,g	1	0	0
				Sorenson,g	0	0	0
				S. Mihelcich,f	3	3	3
				Haycock,c	0	0	0

LEAFS REJECT CHANCE TO USE BRYAN HEXTALL

TORONTO, Dec. 16 (AP).—The Toronto Maple Leafs of the National Hockey league today rejected an opportunity to use Forward Bryan Hextall of the New York Rangers in their home games.

Prep Basketball

YESTERDAY'S RESULTS.

WEST SUBURBAN LEAGUE.

Seniors.

Glenbard, 43; La Grange, 42.
York, 45; Hinsdale, 34.
Downers Grove, 37; Maine, 25.

Juniors.

La Grange, 28; Glenbard, 27.
Hinsdale, 37; York, 21.
Downers Grove, 33; Maine, 20.

ILLINOIS MISCELLANEOUS.

Decatur, 49; East St. Louis, 31.
Paris, 48; Aurora West, 37.
Mattoon, 30; Villa Grove, 24.
Shelbyville, 39; Greenville, 35.
Vandalia, 46; Collinsville, 37.
Salem, 39; Mount Vernon, 29.
Peoria Spalding, 41; Eureka, 28.
Ipava, 28; London Mills, 27.
Galesburg, 49; Peoria Manual, 23.
Canton, 45; Monmouth, 29.

Juniors.

Kenosha, 45; Highland Park, 40.
Blue Island, 35; Harper, 22.
Bloom, 32; Fenger, 18.
Evanston, 33; Niles, 29.

Seniors.

Kenosha, 43; Highland Park, 28.
Blue Island, 27; Harper, 24.
Bloom, 36; Fenger, 32.
Evanston, 36; Niles, 23.

INDIANA MISCELLANEOUS.

South Bend Riley, 58; Richmond, 32.
Michigan City, 64; Whiting, 30.
Elkhart, 31; Goshen, 29.

GAMES TODAY.

ILLINOIS MISCELLANEOUS.

St. George of Evanston at Joliet Catholic.

SLACKS with Pleats
Shepard checks and plaids. Exclusive flannels. Coverts and gabardines.
$12.75
ALSO CUSTOM-MADE SLACKS
ONE WEEK DELIVERY
POLLACK-NEELSON
The Original Slack House
In the Wholesale District Free Parking
330 S. FRANKLIN Open Mon., 8 P.M.

Investors' Guide

Sunday, Dec. 17, 1944.

[Copyright: 1944: By The Chicago Tribune.]

CO-OPERATIVES EXPAND.

Farm coöperatives are expected this year to show continuance of the remarkable growth which has characterized their operations. Their recent gain in volume of business is attributed not only to the increased activity in their original fields of marketing and purchasing but to entry into varied industrial production.

The evolution of these associations into so-called super-coöperatives with large capital and income is turning increased attention on the part of many business men to the federal tax exemptions which they enjoy. This advantage over privately owned enterprises has been enhanced, of course, by the war time increase in income tax rates. Along with the growth of the co-ops, organized opposition to tax exemption has also been increasing.

Co-ops of all kinds are expected to do a gross business of more than 5 billion dollars in 1944. Farmers' marketing and purchasing organizations had total transactions of 3 billion 780 million in the 1942-'43 season, compared with 2 billion 280 million in 1940-'41. In 1913 the total volume was only $310,313,000.

In 1943 alone some 14 million dollars was invested by co-ops in industrial production facilities, the Coöperative league has reported. By far the larger part went into the purchase of petroleum refineries, pipe lines, and oil bearing lands. Other acquisitions included a printing plant, five sawmills, two feed mills, and coffee roasting, dehydration, and chemical plants. Business organizations point out that the treasury is losing former taxpayers by such changes of ownership. Sale of Ohio-Midland Light and Power company to three rural electric co-ops is given as an example.

Common stock of incorporated co-ops is owned by co-op holding companies or participating individual producers and consumers. Expansion is financed by successful associations, in large part, thru retained earnings or reserves, for which the co-op term is "savings." Nonvoting preferred stock in some cases is sold publicly. Such issues are exempt from the securities act. In other instances interest bearing securities have been offered for public sale.

Farm co-ops which meet certain tests are exempt from corporation taxes under the federal revenue act, but patronage dividends paid by them are taxable to the recipients.

COMMODITIES

COTTON FUTURES.

[Cents per pound.]

New York Cotton Exchange.

	Open.	High.	Low.	Close.	Prev. close.
March	21.92	21.93	21.89	21.90	21.93
May	21.83	21.86	21.83	21.84	21.83
July	21.45	21.48	21.44	21.46	21.45
October	20.47	20.57	20.43	20.53	20.46
New Orleans Cotton Exchange.					
March	21.92	21.92	21.90	21.90	21.92
May	21.86	21.86	21.83	21.85	21.85
July	21.49	21.51	21.47	21.51	21.49
October	20.47	20.57	20.47	20.56	20.46

The average price of 15/16 inch middling cotton at 10 designated southern spot markets yesterday was 21.57. Cash cotton at New York closed at 22.27 nominal.

CHICAGO FUTURES.

EGGS—Refrigerator extras: December closed at 39.70c a doz on the Chicago Mercantile exchange, up 25c. Sales, 42 cars; January, 39.90c, up 10c; sales, 5 cars; October, 36[illegible] unchanged; sales, 2 cars.

ONIONS—Yellow globe, U. S. No. 1: February, $1.40 per 50 lb sack, off 4c; sales, [illegible] cars.

CHICAGO CASH MARKETS.

BUTTER—Firm at OPA ceiling. Receipts, 218,227 lbs. Basic price, 93 score, 43[illegible]; 92 score, 41c.

EGGS—Firm. Receipts, 11,224 cases. Receivers' price, extras, 46@49.8c; current receipts, 40@42½c.

POULTRY—Nominal. Live hens, 24c per lb; fryers and springs, 27½c; roosters, 19c; ducks, 18@25c; geese, 25c; turkeys, hens and toms, 32.3@34.3c.

POTATOES—Firm. Receipts, 63 cars; on team track, 138 cars. Carlot [per 100 lbs]: Idaho, $3.22@3.52; Nebraska, $2.70@3[illegible]; Minnesota-North Dakota, $2.50@2.60.

NEW YORK FUTURES.

GREASE WOOL—Closed 0.5c higher; [illegible] 91.5c per lb; sales, 30,000 lbs.

COMMODITY INDEX.

The Associated Press weighted wholesale price index of 35 commodities yesterday was 108.50; Friday, 108.57; week ago, 10[illegible]; month ago, 106.92; year ago, 107.29. [1926 average equals 100.] The Dow-Jones commodity futures index closed at 96.89, decline [illegible]

DIVIDENDS DECLARED

Stock, rate, period—	Payable.	Stock of record.
Alf Deck & Cohn, 25c q	Jan 10	[illegible]
Do, 25c q	Apr 10	[illegible]
Do, 25c q	Jul 10	[illegible]
Do, 25c q	Oct 10	[illegible]
Do, 25c q	Dec 31	[illegible]
Amer Mfg, $1.50	Jul 9	[illegible]
Amoskeag, 75c sa	Jan 5	[illegible]
Do, $1 ext	Dec 28	[illegible]
Combus Eng, $2	Jan 1	[illegible]
Greif Br Cop, $3.20A, 80c q arr	Jan 1	[illegible]
Do, $3.20A, $1.75 arr	Feb 1	[illegible]
Huss Lig, 15c q	Dec 28	[illegible]
Interst Hos Mills, $1 ext	Jan 2	[illegible]
N Tex, 25c	Jan 2	[illegible]
Do, $1 spec	Dec 28	[illegible]
Seaboard Commer, 15c q	Dec 28	[illegible]
Do, 45c ext	Dec 31	[illegible]
Seagrave, p, $1.25	Feb 1	[illegible]
Sig Stl Strapp, 25c q	Feb 1	[illegible]
Do, p, 62½c q	[illegible]	[illegible]

q—Quarterly. p—Preferred. sa—Semi-annual. arr—Arrears.

FRUITS AND VEGETABLES

Price ranges in less than carlot lots on the Chicago wholesale market as [reported by] the WFA:

Apples, bu, Mich.	$2.50 to $3.25
Beans, bu, hamper, Fla.	5.5[illegible]
Beets, ½ cr, Tex.	1.9[illegible]
Cabbage, 50 lb sacks, Wis., old	2.1[illegible]
Do, 50 lb, sack, Ariz., new	3.0[illegible]
Carrots, bu, Ill.	1.6[illegible]
Cauliflower, cr, Cal.	2.3[illegible]
Celery, ½ cr, Mich.	4.2[illegible]
Cucumbers, bu, Fla.	10.5[illegible]
Lettuce, cr, West	[illegible]
Onions, sack, Wis, yel.	1.[illegible]
Peas, bu, hamper, Tex.	3.[illegible]
Peppers, bu, Tex.	4.[illegible]
Radishes, cr, Tex.	3.[illegible]
Tomatoes, lugs, Mexico	5.[illegible]

†Ceiling.

INVESTING COMPANIES.

[Quotations by N. A. S. D.]

	Bid.	Asked.
Affiliated Fund, Inc.	[illegible]	[illegible]
American Business Shares	[illegible]	[illegible]
Boston Fund, Inc.	[illegible]	[illegible]
Century Shares Trust	[illegible]	[illegible]
Chemical Fund	[illegible]	[illegible]
Dividend Shares, Inc.	[illegible]	[illegible]
Fidelity Fund, Inc.	[illegible]	[illegible]
Fundamental Investors, Inc.	[illegible]	[illegible]
Group Secur., bond shares	[illegible]	[illegible]
Do steel shares	[illegible]	[illegible]
Incorporated Investors	[illegible]	[illegible]
Keystone Custodian Fund, B3	[illegible]	[illegible]
Do B4	[illegible]	[illegible]
Manhattan Bond Fund	[illegible]	[illegible]
Maryland Fund	[illegible]	[illegible]
Massachusetts Investors' Trust	[illegible]	[illegible]
Do 2d fund	[illegible]	[illegible]
Quarterly Income Shares	[illegible]	[illegible]
Selected American Shares	[illegible]	[illegible]
Union Bond Fund, B	[illegible]	[illegible]
Do C	[illegible]	[illegible]

U. S. TREASURY STATEMENT.

[000 omitted.]

	Dec. 14, '44.	Dec. 14, '43.
Receipts	181,37[illegible]	[illegible]
Expenditures	219,50[illegible]	[illegible]
Net balance	20,175,12[illegible]	[illegible]
Working bal incl.	19,412,23[illegible]	[illegible]
Cust rects for mo.	14,46[illegible]	[illegible]
Recpts fiscal year	16,137,42[illegible]	[illegible]
Expend fiscal year	43,712,31[illegible]	[illegible]
Excess of expend.	27,574,88[illegible]	[illegible]
Total debt	229,690,32[illegible]	[illegible]
Incr over prv day	489,28[illegible]	[illegible]
Gold assets	20,666,29[illegible]	[illegible]

NEW YORK STOCK TRANSACTIONS

NEW YORK STOCKS.

Saturday, Dec. 16, 1944.

Following is a complete list of issues traded:

[illegible]

CHICAGO STOCKS

Saturday, Dec. 16, 1944.

Odd lot transactions are omitted from the following list:

[illegible]

Rates of dividends in the foregoing table are annual disbursements based on the last quarterly or semi-annual declaration. Unless otherwise noted, special or extra dividends are not included.

[illegible]

UNLISTED STOCKS

Nominal quotations provided by the National Association of Security Dealers:

[illegible]

BANK STOCKS

[Nominal quotations.]

CHICAGO.

[illegible]

NEW YORK.

[illegible]

OTHER BANKS.

[illegible]

TREASURY BONDS

[Quoted by F. C. Childs & Co.]

[illegible]

INSURANCE STOCKS

[illegible]

CASH GRAIN PRICES

[illegible]

HAY MARKET.

[illegible]

LIVE STOCK STATISTICS

[illegible]

OTHER GRAIN MARKETS

[illegible]

BOARD OF TRADE SALES.

[illegible]

NEW YORK CURB

Saturday, Dec. 16, 1944.

Following is a complete list of issues traded:

[illegible]

DOMESTIC BONDS.

[illegible]

FOREIGN BONDS.

[illegible]

NEW YORK BONDS

Saturday, Dec. 16, 1944.

Following is a complete list of issues traded:

DOMESTIC.

[illegible]

NEW YORK CITY.

[illegible]

FOREIGN.

[illegible]

BOARD OF TRADE GRAIN FUTURES

[Prices Dec. 16, 1944, in dollars per bu.]

[illegible]

WHAT THEY EARNED

[illegible]

FOREIGN EXCHANGE.

[Quoted in American cents.]

[illegible]

DEVELOP IDEAS TO MAKE CARS, PLANES BETTER

Peace Jobs Planned in Cleveland.

BY PHILIP HAMPSON.

[Chicago Tribune Press Service.]

Cleveland, O., Dec. 16.—Many ideas for new peace time products are being developed in Cleveland's factories, now busy with war work, and will be ready when victory is won to help make job opportunities for the city's many thousand plant workers. Many of the new items are designed for use by the automobile and aviation industries and they will do much toward helping make cars and planes better, safer, and more economical.

William S. Jack.

Cleveland is not permitting plans for the future to interfere with the production of vitally needed war goods, however, but during a tour of newspaper men thru some of its representative plants several industrialists said they believed war production could be increased if employes were assured that jobs would be ready when the war is won.

Jack Expresses General View.

These views coincided with a recent statement of William S. Jack, president of Jack & Heintz, Inc.

"To the extent that it will not interfere with war production, preconversion work, adequately undertaken, will reduce the present fears of war workers and others of unnecessary reconversion unemployment," said Jack. "Removing this fear will greatly improve morale and aid production."

The vast amount of war work handled in the big Cleveland plants and the many problems raised have produced fertile ground for development of ideas which are likely to pay dividends in jobs later.

During an inspection of the large plant of the Thompson Aircraft Products company, a subsidiary of Thompson Products, Inc., J. D. Wright, secretary and treasurer, said progress under war pressure during the last five years has been equivalent to 25 years of normal development.

Ingenious Devices Shown.

Wright showed a number of ingenious devices that may have wide possibilities after the war. One is a quick connecting valve for aircraft which will seal off in a few moments oil, fuel, and other pipe lines leading to the engine, permitting one engine to be removed and another put in with a minimum of delay.

The same type of valve is said to be adaptable to gasoline and milk tank trucks which have hose connections. It can be used at service stations for putting air in tires and has dozens of other applications.

Another device is a new valve for use in auto engines. It rotates very slowly while moving up and down at high speed. The slow rotating action serves to rub off carbon and other deposits. This will extend greatly the time before valve grinding is necessary, it was said.

A new aluminum auto engine piston has recessed in it a strong steel band which helps control expansion and contraction of the piston. This makes it possible to shape the piston to closer tolerance, thereby increasing engine efficiency.

Coupling Handles High Power.

The Thompson company also plans to extend the use of a fluid coupling designed especially for linking a high powered aviation engine with a super-charger. The new product is expected to have new power coupling uses because of its capability of handling high power such as is found in 3,000 horsepower aviation engines.

Thompson Products, one of the largest automobile suppliers in the country, does not expect any serious post-war reconversion problems. It plans to start supplying automotive customers in a few days after civilian production is authorized. It expects to employ many more than it did before the war.

At the highly modern plant of the Cleveland Graphite Bronze company, which makes a large part of the bearings for the nation's aviation and automobile industries, James L. Myers, executive vice president, said his company will have no reconversion problem. In fact the company plans to add about 500 to its pay roll because of expected heavy demand from automobile companies.

Auto Bearings Improved.

Myers said improvements made in bearings under war pressure meant that the company will be able to give auto engine manufacturers bearings that will take three times the load as bearings in pre-war engines, making possible lighter weight and higher speed engines.

Officials of Warner and Swasey company, one of the nation's largest machine tool companies, displayed an entirely new machine—the culmination of five years of work—which is expected to have a wide market after the war because of large time saving possibilities.

Charles J. Stilwell, president, said it cuts handling time in the manufacture of small items from 25 to 40 per cent.

Officials of the Weatherhead company, at their big auto parts factory, said they had plans for many improvements in their peace time products. The company has been experimenting on post-war tube fittings made of plastics. It also has plans for hydraulic and pneumatic control of aircraft accessories, such as door and wing flap controls and other moving parts on planes.

Public Savings Set New High in 3d Quarter

Estimated savings by individuals in the third quarter of 1944 were at an all-time peak, the securities and exchange commission reported yesterday in its quarterly analysis of individual savings.

Total savings in the September quarter were 10 billion 600 million dollars, compared with 8 billion 700 million in the second [June] quarter, and 9 billion 800 million in the corresponding 1943 period. This rate of saving reflected in part a normal seasonal rise in the savings' rate, the agency said. The portion of income saved was larger than it had been since the third quarter of 1943, and approached the all-time high set in 1942's September quarter.

Bond Holdings Increased

"A 6 billion 400 million dollar increase in cash and bank deposits constituted by far the largest component of individuals' saving in the third quarter of 1944," said the SEC report. "During these three months individuals also added 2 billion 300 million to their holding of United States government securities, 1 billion 200 million to their equity in government insurance, and 700 million to their equity in private insurance, mostly life insurance.

"Saving in cash and deposits was substantially higher than in the preceding quarter, but additions to United States government securities were not as high, reflecting the much heavier impact of the 5th war loan drive in the second quarter than in the third.

"The rate of growth of individuals' cash and deposits during the third quarter was the fastest in history. The total increase of 6 billion 400 million dollars reflected a large rise in individuals' currency and demand deposits, amounting roughly to 1 billion 300 million and 2 billion 900 million, respectively, and an unprecedented rise in time and saving deposits, amounting to about 2 billion 100 million."

Effect Depends on Distribution.

War time saving has received substantial attention in regard to its effect on post-war consumption and investment, commented SEC. The full significance of such saving in this respect depends upon its distribution among different income, occupational and geographic groups. Satisfactory data of this type are in process of being obtained, SEC said.

"A substantial proportion of individuals' war time savings is attributable to owners of unincorperated businesses, such as tradesmen, farmers, professionals, and the like," the report said. "Such savings do not have the same implication as savings by other individuals, particularly with respect to post-war consumer demand."

GRAIN MARKETS MIXED; OLD CROP WHEAT IS WEAK

Lack of country offerings of cash corn yesterday was reflected in increased buying of December contracts, which advanced 1 cent a bushel on the Chicago Board of Trade before the upward movement was checked by week-end profit taking sales. Closing trades were unchanged to ¾ cent higher, December leading.

Tenders of 200,000 bushels of cash wheat on December contracts in Minneapolis, at the start of this month, had a depressing effect on the old crop deliveries in Chicago and the close was ⅞ to 1 cent lower. July and September wheat showed relative strength and finished unchanged to ⅛ cent lower. Oats advanced ⅛ to ½ cent. Rye was ½ cent higher to ⅝ cent lower and barley, ⅛ cent higher to ¼ cent lower.

People and Events

Formation of the Material Handling institute, an association of companies which transport and distribute industrial materials, was announced yesterday by Lawrence J. Kline of the Mercury Manufacturing company, Chicago, who was elected president of the organization. Other Chicago companies associated with the institute are: Automatic Transportation company, Economy Engineering company, and W. F. Hebard & Co.

Clark Collard, former head of Clark Collard company, Chicago advertising agency, has become associated with W. W. Garrison & Co., Chicago-New York agency.

The Chicago and Eastern Illinois railroad announced the appointment of J. P. Anderson as freight claim agent to succeed E. W. Weast, who retired.

The 50 employes of Krag Steel Products, Inc., will share a $3,000 war bond Christmas bonus Friday night at a dinner in the Graemere hotel.

J. E. Power, general agent of the Louisville and Nashville Railroad company, has been appointed division freight agent at New Orleans.

Charles A. Capek, vice president of Lee Higginson corporation, has been elected a director of Collins Radio corporation, Cedar Rapids, Ia.

The Wagner & Hanson company of Chicago, advertising and catalog printing firm, will observe its 50th anniversary this month.

MOVE Your FACTORY
to McHenry, Ill.
50 Miles N. W. on Fox River
Very Attractive Building
10,000 sq. ft.; light, efficient work space. Large, attractive grounds. Ideal living conditions.
Unbelievably Good Labor Conditions
Available Now. Rent or Buy.
R. W. DEVORE
Box 157, McHenry, Ill.

G. I. WAR BOND OFFICE HANDLES HEAVY VOLUME

Personnel Abroad Is Served.

BY HERSCHEL PATTERSON.

A branch of the army about which comparatively little is heard, but which is close to the soldier overseas and his relatives at home, is the army war bond office in Chicago which has been issuing bonds to soldiers thruout the world since April, 1943.

The office, directed by Col. R. K. LeBrou, is housed in a building formerly used by Carson Pirie Scott & Co. adjacent to the south branch of the Chicago river. Except for a few key army officers, the personnel is civilian, mostly women.

Its scope of operations can be measured best by its issuance of more than 30 million individual bonds with a maturity value of more than 1 billion dollars, Col. LeBrou said yesterday. Employment has run between 2,000 and 4,000 persons.

Serves Only Men Overseas.

Altho the Chicago office at first issued bonds to soldiers and civilian employés of the war department both in this country and overseas, sinct Sept. 1 it has served only overseas personnel, including a few civilians in the department. Bonds are issued thru local disbursing officers to soldiers in the country.

Overseas issuance totals about one million bonds a month, and the total is constantly increasing, Col. LeBrou said.

The army's bond issuance system has been changed twice, he said, each time to simplify procedure and to speed operations.

Originally bonds were issued thru a pay reservation plan under which money was collected in the field and a copy of the pay roll sent to the army war bond office. Individual ledgers were kept and a bond issued each time sufficient money was collected.

System Too Cumbersome.

"This system did not work satisfactorily," said Col. LeBrou. "It was too cumbersome, the time element was too long, and some of the records were lost in transport from overseas."

Under the next system, established when the Chicago office opened, bonds were issued thru an allotment plan which did not include civilian employes in the United States. Bonds were issued 15 days after they were due.

The present method offers more flexibility. Each soldier tells an officer in the field what bonds he wishes to purchase in each month and a schedule is made and sent to the war bond office which issues the bond when the soldier is paid. No bonds are sent overseas.

Tells Causes of Delays.

"Under this system the soldier is assured of his bond, but because of the distance involved in some cases, along with the fact that in some of the front battle areas soldiers may not be paid perhaps oftener than once in three months, issuance of the bond may not come thru as quickly as the soldier's family expected," Col. LeBrou explained. There is no loss of interest, however.

Col. LeBrou said that the efficiency of the new operations and closing out the former systems has made it possible to reduce employment to approximately 1,500 by Jan. 1.

"The war department is not mishandling its personnel," he said. "We do not use any more employes than operations require. As our employment is reduced these employes are being absorbed in other war department agencies.

"I believe the records and activities of this office will have to be continued for many years after the war to effect delivery of bonds we are unable to deliver now because of the lack of addresses."

Chicago Bank Clearings Mount to 606 Millions

Chicago bank clearings last week totaled $606,300,000, compared with $486,700,000 in the preceding week and $524,000,000 a year ago, the Chicago Clearing House association reported yesterday. The figures:

	Clearings.	Balances.
Monday	$ 72,900,000	$ 6,500,000
Tuesday	80,400,000	5,100,000
Wednesday	112,500,000	10,000,000
Thursday	121,900,000	7,000,000
Friday	97,200,000	10,000,000
Saturday	121,400,000	15,200,000

54 Chicago Companies Get War Jobs in Week

Fifty-seven new prime war contracts valued at $448,000 were placed with 54 Chicago area companies last week, Laverett S. Lyon, chief executive officer of the Chicago Association of Commerce, announced yesterday.

Business and Stocks Since War Began

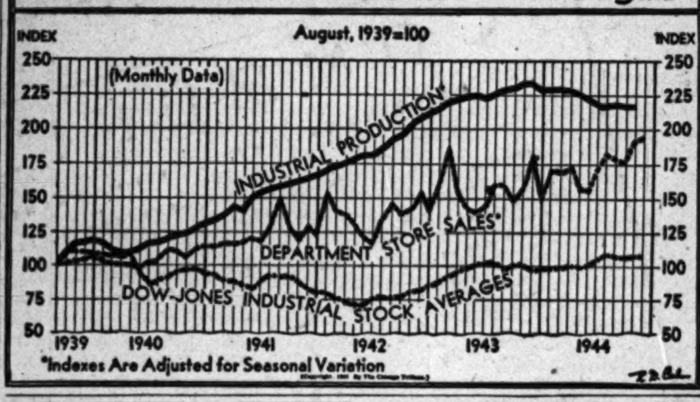

Bulova Vague About Details of Radio Deals

BY WILLARD EDWARDS.

[Chicago Tribune Press Service.]

Washington, D. C., Dec. 16.—A special house investigating committee tonight questioned Arde Bulova, 55, chairman of Bulova Watch company, concerning charges that he had engaged in secret radio deals in violation of federal communications commission regulations.

Bulova, a New York bachelor who shuns publicity, denied any illegal activties. Many of his answers regarding allegations made by previous witnesses were of the "I don't remember" variety.

Night Session Held.

The committee, delegated to investigating FCC operations, held a night session to question Bulova who pleaded that business would not permit him to attend a day session. The hearing terminated an 18 months' inquiry and a final report is expected to be filed before Jan. 2.

The Rev. Edward Lodge Curran of Brooklyn, N. Y., president of the International Catholic Truth society, had charged that the FCC was negligent in its investigation of Bulova's radio deals and "went along with" the watch manufacturer in "concealing ownership" negotiations which are against FCC rules.

Father Curran said the Paulist fathers, whom he represented, would not have sold the now extinct station WWL of New York to Bulova if they had not understood they could purchase another station which, he charged, was bought by Bulova.

Once Owned Six Stations.

Bulova said that at one time he owned six radio stations and listed them as WNEW and WOV of New York; WPEN of Philadelphia; WCOP of Boston; WELI of New Haven, Conn., and WNBC of Hartford, Conn. He had disposed of all except the New York stations, he said, the sale of WPEN to the Evening Bulletin company of Philadelphia having been approved only last Saturday.

Bulova acknowledged he was a friend of James L. Fly, recently resigned chairman of the FCC and had consulted with him on the disposal of the stations. Excusing his vague memory in connection with some of the radio transactions, he said: "I've traveled to Europe twice a year for the last 25 years, being absent from this country for months at a time."

Asked if he had destroyed a contract in one of the alleged "concealed ownership" deals on advice of his attorney, Bulova said he couldn't even remember if there had been such a contract.

Erie Orders 500 Box Cars from Am. Car & Foundry

American Car and Foundry company yesterday said it had received an order from Erie railroad for construction of 500 steel box cars of 50 ton capacity at an estimated cost of $1,600,000. The cars will be built in Chicago and delivered by next June.

MARKET AVERAGES

[Saturday, Dec. 16, 1944.]

NEW YORK STOCKS.

TRIBUNE AVERAGES.

	25 indust.	25 rails.	50 stks.
High	179.42	35.82	107.62
Low	178.51	35.36	106.93
Close	179.07	35.41	107.24
Net change	+0.64	—0.25	+0.20

ASSOCIATED PRESS AVERAGES.

	30 ind.	15 rails.	15 util.	60 stks.
Net change	+0.1	—0.3	......	—0.1
Saturday	79.2	33.4	39.2	58.1
1944 high	79.2	33.7	39.2	58.2
1944 low	69.1	22.9	35.1	49.5

Trading figures on Saturday: Advances, 327; declines, 277; unchanged, 248. Total issues traded, 852. New 1944 highs, 83; lows, 0.

DOW-JONES AVERAGES.

	30 ind.	20 rails.	15 util.	65 stks.
Opening	152.69	47.36	26.20	56.27
High	153.00	47.41	26.36	56.40
Low	152.15	46.93	26.12	55.99
Close	152.53	46.98	26.25	56.13
Net change	+0.25	—0.36	+0.15	—0.02

Transactions in stocks used in Dow-Jones averages: Industrials, 45,500; railroads, 73,500; utilities, 82,200. Total, 201,200.

NEW YORK BONDS.

[Compiled by the Associated Press.]

	20 rails.	10 ind.	10 util.	10 for.
Net change	+0.1	......	+0.1	—0.3
Saturday	96.0	104.8	107.0	68.2
1944 high	96.0	105.7	107.3	68.8
1944 low	79.5	104.7	104.7	63.2

Ten low yield bonds: Saturday, 116.6; 1944 high, 116.7; 1944 low, 114.0.

NEW YORK WEEKLY STOCKS.

DOW-JONES CLOSING AVERAGES.

	High.	Low.	Close.	Net chge.
Industrials	152.53	150.64	152.53	+1.23
Railroads	47.34	45.70	46.98	+8.36
Utilities	26.25	25.65	26.25	+0.66
65 stocks	56.15	55.18	56.13	+0.86

Food or Household Item Wanted

Well financed, nationally-known company with strong sales organization is interested in purchasing food or household item for distribution through grocery trade. Product should lend itself to national advertising. Will buy outright or handle on a royalty basis. Write, giving full particulars.

ADDRESS A B 470, TRIBUNE

CONTEND 2 MILLIONS SHOULD LEAVE FARM JOBS WHEN WAR ENDS

To help give the farmer an adequate income after the war and to hold overproduction of farm commodities to a minimum, approximately 2 million persons should leave agriculture, a house sub-committee on post-war planning for agriculture was told in the Palmer House yesterday.

Oscar Heline of Marcus, Ia., chairman of the Iowa Farmer Grain Dealers association, who made the statement, was supported by Noble Clark, University of Wisconsin professor and chairman of the Association of Land Grant Colleges' committee on post-war agricultural policies.

Heline advocated urging those farmers whose income and production are lowest to enter other work, but Clark backed improved educational opportunities so that farm youth would have a chance to enter any occupational field instead of being tied to the farm.

Both deplored the payment of subsidies to farmers, but held them necessary. Dr. John D. Black, professor of economics at Harvard university and member of the National Nutrition council, said that no subsidies should be paid except to end the need for them. If used to help agriculture after the war, agriculture will not begin to return to normal until 1948 or 1950, he said. Pegging farm produce prices will bar the United States from the foreign market, he said.

Slattery Raps Choice of Neal as REA Head

[Chicago Tribune Press Service.]

Washington, D. C., Dec. 16.—Reports that William J. Neal, acting administrator, is slated to succeed Harry Slattery as administrator of the rural electrification administration drew charges from Slattery today that the REA district formerly headed by Neal in New Hampshire was "one of the worst managed of the REA's 813 systems."

Slattery's resignation as REA administrator was announced by President Roosevelt last Monday and Slattery immediately issued a statement that he had quit because Secretary of Agriculture Wickard had illegally placed Neal in a position where he was actually administrator.

System Showed Loss.

Neal was president of the Merrimac 4 REA system in New Hampshire in 1941 and 1942, during which the system showed a loss of more than $100,000, witnesses testified before a senate committee last winter. Neal was unsuccessful Democratic candidate for governor in 1942 and early in 1943 was named a deputy administrator of REA.

During the period Neal headed the Merrimac system there was "gross extravagance" in the system's operations, the senate committee was told. One witness reported that Leon Huntress, manager of the system and a Neal appointee, had used REA funds to furnish his home. Huntress resigned three months ago following an audit of his accounts.

When Neal was appointed deputy administrator he was a "perfect stranger to REA procedures," Slattery charged today. "He was the recent president of one of the worst managed of the REA's 813 systems."

Given 'Nod' by Wickard.

Slattery said in an interview today he always had considered Vincent D. Nicholson as the first deputy administrator of REA. Neal, however, was given the nod by Wickard soon after his appointment and was given "coördinate authority." The result, Slattery said, was Neal's exercise of directive power, often without Slattery's knowledge.

"When Mr. Wickard's political, illegal maladministration of REA becomes known in detail," said Slattery, "it will be repudiated by the American people and REA will be made an independent agency once more."

WANTED
MANUFACTURING PLANT
Preferably plant with postwar product. Any size. Will buy outright for cash now and operate with your present personnel.
INTERSTATE Machinery Co., Inc.
Plants Division
1431 W. Pershing Road · Chicago 9
Phone Yards 5800

STOCK UPSURGE SLOWS ON SALE OF RAIL ISSUES

But Turnover Tops Million Shares.

New York, Dec. 16 (AP).—The stock market met selling resistance today after a week of active trade and rising prices. At the close, however, net gains exceeded declines by a substantial margin.

The fact that the averages, with only minor interruptions, had been reaching new seven year peaks since the start of the month on heavy volume tended to sober Wall st. enthusiasts. Accounts, particularly among the carriers, were lightened on the belief a large technical correction was at least a possibility.

Dealings Fast from Start.

Dealings were fast from the start and turnover of 1,021,340 shares, compared with 1,044,800 a week ago, was the second largest Saturday total since June 17. It was the 12th consecutive session in which turnover exceeded 1 million shares. The week's total of 8,328,310 was largest since the week ended July 1.

Because of declines among rails, the Associated Press 60 stock average was off 0.1 at 58.1, but on the week showed a net gain of 0.8.

Steels, motors, and rubbers were narrowly lower. Decliners included Santa Fe, New York Central, Southern Pacific, Southern railway, Chesapeake and Ohio, Chrysler, United States Rubber, Anaconda, Westinghouse Electric, American Telephone, United Aircraft and Sears Roebuck. Advancing were Alleghany corporation, most active performer, which came out in blocks as large as 50,000 shares; American Can, General Electric, Douglas Aircraft, J. C. Penney, Philip Morris, and Allied Chemical.

RAIL BONDS HIGHER.

New York, Dec. 16 (AP).—The bond market today rounded out an active week with rail issues again contributing heavily to volume and many of them up 1 to 2 points. Turnover of $8,695,800, compared with $6,233,500 last Saturday, was largest for a Saturday since January.

Some rails were off fractions to a point on profit selling, but various obligations of New Haven, M.-K.-T., Central of Georgia, and other systems provided buoyant spots. The Associated Press rail average was at a new seven year peak of 96, up 0.1.

Chicago and Eastern Illinois incomes, strong in recent sessions, fell 1¾ coincident with the company's announcement it had postponed consideration of a plan for retirement of its Reconstruction Finance corporation loan. Utility and industrial liens were steady.

CHICAGO LIST GAINS.

Prices advanced in turnover of 25,000 shares yesterday on the Chicago Stock exchange. Volume leaders included Glenn L. Martin, which closed up ¾ at a 1944 peak of 23¾; Kellogg Switchboard, Libby, McNeill, and Chicago corporation common, each up ⅛, and New York Central, off ⅛. Central and South West Utilities preferred, up 1½, and Goodyear Tire and Rubber, up ¾, were among eight stocks reaching 1944 highs.

BIG BANK STOCK OFFERING TO BE MADE TOMORROW

New York, Dec. 16 (AP).—Coincident with the termination of the 6th war loan, an underwriting group of 140 investment houses will sponsor an offering Monday of 800,000 shares of common stock of Bank of America, National Trust and Savings Association of San Francisco.

The issue will involve more than 40 million dollars at present market prices and was described as the largest bank stock offering since 1929. Heading the underwriting group are Eastman, Dillon & Co., Lehman Brothers, and the First Boston corporation.

Holders of Bank of America common stock will be entitled to subscribe to the new stock on the basis of one share for each five held. The stock is quoted at about $54. Unsubscribed stock will be offered at the same price as to stockholders. Proceeds will be applied by the Bank of America to capital.

Is It Time to Sell STOCKS?

Many investors have been worried because of recent predictions of certain "experts" that the stock market is due for a temporary decline. The wise investor will ignore these gloom prophets. He will not be driven, by rumors and predictions, to sell his sound stocks. However, he should be certain that he has real values. If you are in doubt, a yearly subscription for FINANCIAL WORLD's 3-FOLD Investment Service will give you the dependable guidance you need in the next 52 eventful weeks—and for only $15.

"6 Stocks In Above-Average Position For 1945"—
Read Above Dec. 20th Feature

BECOME A WISER INVESTOR

FOR ONLY $1. Return "ad" with your address, including postal zone, and $1 (check or money order) for (a) next three issues of FINANCIAL WORLD, (b) 48-page manual with vital RATINGS and DATA on 1,600 stocks, (c) "What To Do About Inflation", (d) "10-Year Dividend Honor Roll", (e) "44 Stocks Facing Higher Peace Dividends", (f) "How To Invest $5,000 in Common Stocks." Add only 55 cents extra for $1 book, "104 PREMIER PEACE STOCKS With Revised Factographs." To obtain ALSO our Investment Advice Privilege, remit $15 for annual subscription or $7.50 for six months. Remember, INFORMED investors are usually SUCCESSFUL investors. Subscribe for FINANCIAL WORLD and become an INFORMED investor.

The FINANCIAL WORLD
86-B Trinity Place New York 6

Stop Nut Firm Creditor Call Termed 'Duty'

Philadelphia, Pa., Dec. 16 (AP).—R. Miles Warner, vice president of Byllesby & Co., Chicago, and former director of the Elastic Stop Nut corporation, told a securities and exchange commission hearing today that he asked the company's president to call a Nov. 6 meeting to tell creditors and underwriters that losses had occurred for the preceding two months and might "continue for three or four more months."

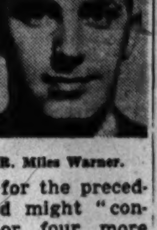

R. Miles Warner.

Defending his action after another director, Hamilton Hicks, termed the meeting "wholly injurious and completely unnecessary," Warner said, "I felt it was my duty to ask the company's representatives" to call such a meeting. Byllesby was principal underwriter of Stop Nut 5 per cent debentures.

Resigned to Bring "Harmony."

The SEC is seeking to determine whether the company violated the securities exchange act or the securities act in filing registration statements and applications. The SEC also has banned trading in the company's common stock since the Nov. 29 suicide of its president, William T. Hedlund, at his home in Summit, N. J.

Warner said he resigned Nov. 22 because he believed this would bring "harmony" to the board of directors. He added: "Apparently my views did not agree with those of the other directors."

He testified he had urged an amendment to a prospectus filed with the SEC to state the change in the company's condition after losses in August, September, and October.

He denied Hick's testimony yesterday that he had requested the filing of a statement that Stop Nut was about to default on its V loan.

New Leadership Urged.

Warner introduced a new phase into the proceedings when he named H. V. Coes, representative of the consultant engineering firm of Ford, Bacon, and Davis. He said the firm was asked to make a study of manufacturing costs and that Coes voluntarily told him, "Your company is a ship in a storm and you need a new captain on the bridge to steer it."

At Warner's request Coes told several senior creditors on Nov. 10 that the company's condition was critical and that something should be done before it was too late, Warner testified.

Asked by Douglas M. Orr of the SEC if he attended that meeting as a representative of the company or Byllesby, Warner denied he was "in the position of being both a creditor and a debtor at the same time."

COMPANY PAYS ABOUT 3 MILLION WORKER BONUS

Cleveland, O., Dec. 16 (AP).—Lincoln Electric company, producer of welding equipment, distributed today almost 3 million dollars in year-end incentive pay to employes, the largest bonus per capita since the policy went into effect in 1934.

President J. F. Lincoln said checks were given to approximately 1,100 workers. Amounts ranged from $150 for new employes to $40,000 for each of four persons whose contribution to the company was termed "outstanding." Factory workers received 90 per cent of the money and $2,500 was the average payment above wages.

The bonuses of $40,000 each went to the heads of the sales, education, factory, and engineering departments.

SOLID SUPPORT OF WPB FREEZE ORDER PLEDGED

Essential Civilian Goods Promised.

Industry pledged compliance yesterday with the new war production board order freezing civilian goods output at current levels indefinitely. Hope was expressed, however, that manufacturers and their employes would face a minimum of cutbacks in other lines while meeting certain sharply increased military requirements.

Seeking to alleviate apprehension, a spokesman for the WPB office of civilian requirements said last night in Washington, D. C., that civilian production "necessary to meet essential requirements will be fully protected." The order is intended to help hold needed man power in munitions work.

He also called attention to the fact that authorized civilian manufacturing in the fourth quarter of this year, the standard for future output, was at the highest level since conversion of industry to war production.

Illinois Accepts Challenge.

"Illinois industry will, in the future as in the past, meet the requirements of our armed forces, irrespective of what these requirements may be," said James L. Donnelly, executive vice president, speaking for the Illinois Manufacturers' association. "Industry will conform to any program which will aid in reaching that objective."

Leverett S. Lyon, chief executive officer of the Chicago Association of Commerce, said winning the war must come first, and that the freeze order merely readjusted the civilian economy to new battle conditions.

"There is no reason to fear that supplies of essential civilian goods will fall below levels needed to maintain the nation's huge war production," he said. Tho the order means all reconversion plans must be held in abeyance temporarily, he asserted that they should not be discarded but held ready for use when military needs permit.

Applies Less to Clothing.

A policy guide to the WPB staff dated Dec. 7, but not disclosed until yesterday, the order blocked earlier plans to expand output of numerous durable goods lines for civilians in 1945.

It applies less to clothing, textiles, and other "soft" goods, and to parts and raw materials, said WPB. However, the processing of wool tops into woolen and worsted yarns was "frozen" in a separate order, except to meet military and essential civilian requirements.

The ruling is expected to exert a stabilizing influence on man power because it will assure workers that few peace time factory jobs will open up while they stick to military work. It also will tend to deter manufacturers from "hoarding" labor for expected early peace time goods expansion and may channel into critical programs more of the workers released when other war contracts are ended.

Must Prove No War Need.

In general, WPB said new civilian production would be permitted only on a plant-by-plant basis thru the "spot" authorization plan if a manufacturer can prove he has men and machines not needed for war.

However, spot approvals have been halted entirely for 90 days in 120 cities where labor is tight or where critical military production falls short of recently increased demands. Further, a "spot" manufacturer gets only low priorities.

Government Owned Property for Sale

Defense Plant Corporation, a subsidiary of the Reconstruction Finance Corporation, invites bids for the purchase of industrial property consisting of land, buildings, and equipment located at 1874 South 54th Avenue, Cicero, Illinois. The property is presently occupied under terminable lease, possession on consummation of purchase.

The property to be sold consists of irregular parcel, approximately 71,000 sq. ft.; frontage, 170' on West side of South 54th Avenue, with approximate depth 354'; B. & O. C. T. RR switchtrack.

One story brick manufacturing building, approximately 45,000 sq. ft. floor area; also, one 5-car, one 7-car Truscon steel construction garage buildings at rear of property.

Machinery and equipment for moderate sized machine tool shop, including milling and boring machines, radial drills, shapers, lathes, planers, gear cutters, grinders, with appurtenant fixtures and attachments, small tools, hoists, etc.; also, drafting room equipment including blueprint machine, desks, chairs, typewriters, filing cabinets, etc.

Detailed list of all personal property, including machinery, equipment, tools, fixtures, furniture, and office equipment, will be supplied upon request.

INSPECTION OF PROPERTY BY APPOINTMENT ONLY

For complete information and terms of sale, communicate with Defense Plant Corporation, B. A. Mattingly, Agent, 208 South LaSalle Street, Chicago.

TRIBUNE 1944 EVENTS YIELD $783,550 FOR 82 CHARITIES

A total of $783,550.96 was disbursed in 1944 by Chicago Tribune Charities, Inc., to 82 charitable and benevolent organizations and institutions thruout Chicagoland as follows:

Community and War Fund	$225,000.00
Illinois Veterans Services	95,000.00
Catholic Charities	65,000.00
Jewish Charities	65,000.00
United Charities	65,000.00
Catholic Youth Organization	45,000.00
Army Air Force Aid Society	39,025.48
Chicago Service Men's Centers	39,025.48
American National Red Cross	35,000.00
Algonquin Hospital Fund	20,000.00
La Rabida Sanitarium	12,500.00
Little Company of Mary Hospital	12,500.00
Air Services Placement Center	10,000.00
Harvey YMCA	10,000.00
Associated Talmud Torrahs	2,500.00
Bundles for America, Inc.	2,500.00
Salvation Army	2,500.00
Chicago Urban League	1,500.00
Girl Scouts of America	1,500.00
Pro Golfers' Ass'n Benevolent Fund	1,500.00
Gads Hill Center	1,000.00
Great Lakes Naval Training Center Welfare Fund	1,000.00
Jewish People's Institute Boys' Club	1,000.00
Joliet-Will County Community and War Fund	1,000.00
National Foundation for Infantile Paralysis, Cook County Chapter	1,000.00
Abraham Lincoln Centre	500.00
Advertising Men's Post—American Legion	500.00
All-Pacific Recreation Fund	500.00
American Women's Voluntary Services	500.00
Army and Navy YMCA	500.00
Association House Boys Dept.	500.00
Bethlehem Community Center	500.00
Boys' Brotherhood Republic	500.00
Cathedral Shelter	500.00
Central Howard Association	500.00
Central YMCA	500.00
Chase House Gym	500.00
Chicago Area Project	500.00
Chicago Boys' Club	500.00
Christopher House Boys' Club	500.00
Deborah Women's Club—Boys' Dept	500.00
Disabled Persons Association of America	500.00
Division Street YMCA	500.00
Druce Lake Club	500.00
Duncan YMCA	500.00
Emerson House Association	500.00
Erie Neighborhood House	500.00
First Bohemian Methodist Church	500.00
Florence Crittenton Anchorage	500.00
Halsted Street Institutional Church	500.00
Helping Hand Community Day Nursery	500.00
Henry Booth House	500.00
Howard Service Men's Center	500.00
Hull House—Boys' Gym	500.00
Hyde Park Neighborhood Club	500.00
Illinois Children's Home and Aid Society	500.00
Illinois Industries for the Blind	500.00
Junior Achievement of Chicago	500.00
Juvenile Welfare Association	500.00
Maxwell Street YMCA	500.00
Near Northwest Civic Committee	500.00
Newberry Avenue Center	500.00
North Avenue-Larrabee YMCA	500.00
North Side Boys' Clubs, Inc.	500.00
Northwestern University Settlement	500.00
Off-the-Street Club	500.00
Olivet Institute	500.00
Parkway Community House	500.00
Protestant Woman's Protectorate	500.00
Provident Hospital and Training School	500.00
Randall House	500.00
Samaritan Neighborhood House	500.00
South Chicago Community Center	500.00
South Shore YMCA	500.00
South Side Boys' Club Foundation	500.00
St. Margaret Church, Algonquin, Ill	500.00
SS. Peter and Paul Church, Gary, Ill	500.00
Travelers' Aid Society	500.00
Union League Foundation for Boys' Clubs	500.00
University of Chicago Settlement	500.00
West Side Professional YMCA	500.00
Young Men's Jewish Council	500.00
TOTAL	$783,550.96

*By two checks, $100,000 and $125,000

This total represents the net profits from the Chicago Tribune's 1944 program of sports and other events sponsored by this newspaper in the public interest. With the profits from the All-Star Bowling Tournament still to be added, the 1944 total exceeds by more than 300 per cent the profits in the best previous year in the history of Chicago Tribune Charities, Inc.

Ordering tickets for some of these events as far as a year in advance, the public makes box office smashes of all of them purely on the strength of their appeal as top flight public attractions.

While providing unmatched entertainment and cultural values for the millions who pay to attend them, these events since 1928 have produced more than $2,000,000.00 in profits which have benefited the underprivileged of all races and nationalities thruout Chicagoland.

Chicago Tribune
THE WORLD'S GREATEST NEWSPAPER
November average net paid total circulation:
Daily, Over 965,000—Sunday, Over 1,300,000

COMMUNITY FUND OF CHICAGO, INC.
111 W. WASHINGTON ST., CHICAGO 2, ILLINOIS — ANDOVER 1780

October 19, 1944

Mr. Arch Ward, Sports Editor
Chicago Tribune
Tribune Tower
Chicago, Illinois

Dear Mr. Ward:

This will acknowledge receipt of yours of October 17th addressed to me at the Community and War Fund office, enclosing check for $100,000 from the Chicago Tribune Charities, Inc. Although I am not Chairman of the Fund, I am delighted to have the opportunity of extending my gratitude for the outstanding contribution that the Chicago Tribune Charities has made to this Fund, as well as to other agencies in the field of social service in Chicago.

I am also glad to know that the prospects for a substantial contribution to the Community and War Fund are favorable as a result of the post-season week of racing at Sportsman's Park. I shall always be glad to act as a medium in transmitting such gifts to the Community and War Fund.

Sincerely yours

President

ELR:de

THE JEWISH CHARITIES of Chicago 6,
130 NORTH WELLS STREET • TELEPHONE CENTRAL 8030

October 24, 1944

Mr. Arch Ward, Sports Editor
Chicago Tribune
Tribune Tower
Chicago, Illinois

Dear Mr. Ward:

Your letter of October 17th arrived last night and I hasten to make acknowledgment. It was addressed to Philip Pearlman, who is no longer on our staff and he forwarded it from Norfolk, where he is now in charge of the Community Council of that city.

We are most appreciative of the check for $65,000 from the Chicago Tribune Charities, Inc. representing a liberal share of the income derived from the very successful sports promotion program developed by the Tribune on behalf of the social services of Chicago.

It is comforting to have this further demonstration that the activities of The Jewish Charities on behalf of the Chicago community continue to merit the wholehearted support of its friends.

Sincerely,
George W. Rabinoff
GEORGE W. RABINOFF
Associate Executive Director

Archdiocese of Chicago
Chancery Office
719 No. Wabash Ave.
Chicago 11, Illinois

October 18th, 1944.

My dear Mr. Ward,

In acknowledging the check of $65,000.00 from the Chicago Tribune Charities, Inc. for the Catholic Charities of Chicago, I wish to thank you and the Chicago Tribune for this contribution at a time when it is greatly needed. Full well we know the great effort for the charities of Chicago which is done year after year by you and those associated with you on the staff of the Chicago Tribune.

Sincerely yours in Christ,

Archbishop of Chicago

UNITED CHARITIES OF CHICAGO
TELEPHONE WABASH 6980
330 SOUTH WELLS STREET . . . CHICAGO 6, ILLINOIS

November 2, 1944

Mr. Arch Ward, Sports Editor
Chicago Daily Tribune
Tribune Tower
Chicago 11, Illinois

My dear Mr. Ward:

At the Quarterly Meeting of the Directors of the United Charities, the recent gift of $65,000 from the Chicago Tribune Charities, Inc. was announced. The response from all our Directors showed enthusiasm, gratitude and respect for your personal ability as a promoter of sports events. I was instructed to send to the Chicago Tribune Charities, Inc., through you, a letter expressing not only our thanks but our intention to use your contribution the best way we know how to benefit the needy people of this great city.

You may be assured that thousands of persons who come to us will have more opportunities and better chances of helping themselves because of your exceedingly generous gift.

Gratefully yours,
Stuart J. Templeton
President

P. S. Receipt is enclosed.

SJT:sr

Sincerely,
Bernard J. Sheil, D.D.
Auxiliary Bishop of Chicago
Founder-National Director
Catholic Youth Organization

JEWELRY, DIAMONDS, OLD GOLD

OUT OF THE HIGH RENT DISTRICT. WE CANNOT BE UNDERSOLD.

LEVINSON'S LOAN BANK
739-741 N. Clark St.

Established 1888.
Bonded and Licensed Pawnbrokers.
Member of Chicago Assn. of Commerce.
PRIVATE SALESROOMS.

OUT-OF-PAWN DIAMOND BARGAINS

GUARANTEED TO BE THE MOST SENSATIONAL VALUES EVER OFFERED IN ALL CHICAGO

WE WILL SUBMIT ANY ARTICLE FOR APPRAISAL BEFORE PURCHASE

You Must Be Satisfied

Completely or your money will be Cheerfully refunded in full, within 5 days after purchase.

Plenty of Free Parking space on our private lot right across the street.

Open Evenings Until 9 P. M.
Sundays 10 to 5 Until Xmas

Diamond Solitaires

5.14 Ct. Diamond. Keenly brilliant. American cut. Man's handsome gypsy ring with 2 fancy cut side diamonds.
SALE PRICE......$510

5 Ct. Diamond. Beautiful color, American cut. Lady's modern white gold engagement ring with 6 diamonds.
SALE PRICE......$495

4.03 Ct. Diamond. Blue White, marvelous brilliancy. Lady's dainty yellow gold engagement ring with 2 diamonds.
SALE PRICE......$395

3.26 Ct. Diamond. Snappy brilliancy, modern cut, man's exceptionally attractive square top white gold ring.
SALE PRICE......$310

2.74 Ct. Diamond. Blue White Wesselton, brilliant. Styled in lady's palladium engagement ring with 4 diamonds.
SALE PRICE......$270

1.90 Ct. Diamond. Enormously brilliant, fine American cut. Set in lady's exquisite white gold engagement ring.
SALE PRICE......$175

1.37 Ct. Diamond. Rare brilliancy, modern cut. Man's stunning yellow gold ring with 8 (synthetic) rubies.
SALE PRICE......$125

1.19 Ct. Diamond. Blue White, sparkling brilliancy in lady's beautiful yellow gold peg prong engagement ring.
SALE PRICE......$100

1 Ct. Diamond. Blue Steel color, extra brilliant. Lady's stylish white gold engagement ring, diamond trimmed.
SALE PRICE......$87

.80 Ct. Diamond (unset). Fine color and brilliancy. (We carry a fine selection of modern mountings.)
SALE PRICE......$72

.60 Ct. Diamond. Finest degree of brilliancy. Set in lady's streamlined tailored engagement ring with 2 diamonds.
SALE PRICE......$55

.47 Ct. Diamond. Blue White, correctly cut. Lady's 14 Kt. yellow gold old fashioned Tiffany ring.
SALE PRICE......$35

SUPERLATIVE GEMS

6.77 Ct. Diamond Fiery Brilliant Gem. Fine American cut. Man's attractive yellow gold square top ring.
SALE PRICE....$2,750

6.35 Ct. Diamond. Blue White Gem. Fine American cut, gorgeous brilliancy. Man's massive 4 prong white gold ring.
SALE PRICE....$2,250

4.03 Ct. Diamond Blue White Gem. American cut. Perfect. Magnificent brilliancy. Lady's white gold ring with 6 large diamonds.
SALE PRICE....$2,200

3.79 Ct. Diamond Blue White Wesselton Gem. Fine American cut, exquisite brilliancy. Lady's white gold ring with 6 diamonds.
SALE PRICE....$1,700

3.40 Ct. Diamond Blue White Gem. Fine American cut, marvelous brilliancy. Lady's platinum ring with 2 large baguette diamonds.
SALE PRICE....$1,575

2.65 Ct. Diamond Blue White Wesselton Gem. Fine American cut, exceptionally brilliant. Lady's white gold ring with 6 diamonds.
SALE PRICE....$1,280

1.76 Ct. Diamond Blue White Wesselton Gem. Fine American cut, superb brilliancy. Lady's white gold ring with 4 large side diamonds.
SALE PRICE......$685

1.61 Ct. Diamond Blue White Gem. American cut, lustrous brilliancy. Lady's white gold ring with 4 large diamonds.
SALE PRICE......$595

1.44 Ct. Diamond. Perfect. Brilliant Gem, fine American cut. Lady's all platinum ring with 2 baguette diamonds.
SALE PRICE......$490

1.32 Ct. Diamond Blue White Wesselton Gem. Fine American cut, unusually brilliant. Lady's yellow gold ring with 6 side diamonds.
SALE PRICE......$355

1.23 Ct. Diamond Blue White Gem. Fine American cut, excellent brilliancy. Lady's white gold fishtail prong ring with 2 diamonds.
SALE PRICE......$295

1.02 Ct. Diamond Blue White Gem. Fine American cut, radiant brilliancy. Lady's white gold ring with 6 large diamonds.
SALE PRICE......$265

.88 Ct. Diamond Blue White Gem. Fine American cut, dazzling brilliancy. Lady's white gold ring with 6 large diamonds.
SALE PRICE......$240

.76 Ct. Diamond Blue White Gem. Fine American cut, extraordinary brilliancy. Lady's stylish white gold fishtail prong ring.
SALE PRICE......$200

.54 Ct. Diamond Blue White Gem. Fine cut and brilliancy. Lady's yellow gold fishtail prong ring with 2 diamonds.
SALE PRICE......$125
PLUS FEDERAL TAX.

Out of Town Customers

Hundreds of other items not listed. Write to us.

We will send any article to your bank or Railway Express agency, subject to your inspection, without cost or obligation, or direct to you upon references.

Levinson's Loan Bank
739-741 N. Clark Street

JEWELRY, DIAMONDS, OLD GOLD

LESS THAN 10 MIN. FROM LOOP. SPECIAL HOLIDAY OFFERING AT

LEVINSON'S LOAN BANK
739-741 N. Clark St.

CONVENIENT FREE PARKING ON OUR OWN LOT DIRECTLY ACROSS THE STREET. OPEN EVES., SUN. 'TIL XMAS.

LET US HELP TO MAKE YOURS A MERRIER XMAS

YOU CAN PURCHASE DIAMONDS AND JEWELRY OF FINE QUALITY AT LESS THAN WHOLESALE!

A SMALL DEPOSIT WILL HOLD YOUR SELECTION 'TIL XMAS.

You Will Marvel at both our wide selection of merchandise and our low prices.

Take advantage of this opportunity to check our Xmas gift suggestions.

Fancy Cut Diamonds

3.30 Ct. Diamond Emerald Cut Top Blue Wesselton Gem. Rectangular shape, exceptionally brilliant. Lady's all platinum ring with 2 extra large baguette diamonds.
SALE PRICE....$2,200

1.20 Ct. Diamond Marquise Blue White Wesselton Gem. Long narrow shape. Perfect. Fiery brilliancy. Lady's all platinum ring with 2 baguette diamonds.
SALE PRICE......$795

1.18 Ct. Diamond Emerald Cut Blue White Gem. Rectangular shape, brilliant. Lady's all platinum ring with 2 baguette diamonds.
SALE PRICE......$595

Extra SPECIAL Extra

UNUSUAL GEM!

6.89 Ct. Diamond, Emerald Cut. Blue White Wesselton (unset); perfect rectangular shape. Magnificent brilliancy.
SALE PRICE....$8,500

Men's Diam'd Jewelry

Diamond Cuff Links. Heavy platinum oval shape, 4 Blue White perfect fine American cut diamonds weighing 1 Ct.
SALE PRICE......$495

Meylan Pocket Watch. All platinum, 12 size, thin model, 36 Blue White brilliant matched diamonds in numerals. 21 Jewel Meylan Movement.
SALE PRICE......$395

Diamond Dial Longines Wrist Watch. Curved model in palladium. 22 Blue White brilliant matched diamonds in numerals. 17 Jewel Longines Movement. Guaranteed.
SALE PRICE......$295

3 Stone Diamond Ring. 3 perfectly matched Blue White fine American cut Wesselton diamonds of exquisite brilliancy weighing 1 Ct. in yellow gold gypsy mounting.
SALE PRICE......$275

Star Sapphire Ring. 8 Ct. corn flower blue. Distinct star in heavy white gold ring with 2 large Blue White perfect matched full cut diamonds.
SALE PRICE......$225

Diamond Onyx Crystal Dress set (9 pieces) 11 Blue White perfect matched brilliant full cut diamonds.
SALE PRICE......$195

Catseye Ring. 4 Ct. honey color. Modernistic pink gold mounting with 4 square cut oriental rubies and 15/100 Ct. Blue White perfect full cut diamond.
SALE PRICE......$175

Diamond Platinum Collar Pin. Neatly designed with 2 diamond studded horses on ends with 26 Blue White brilliant matched diamonds.
SALE PRICE......$115

Ladies' Diam'd Jewelry

Emerald Ring. 25 Ct. cabachon shape emerald rich green color in all platinum with 6 large Blue White brilliant diamond and 4 square cut oriental rubies.
SALE PRICE......$875

Star Ruby Ring. 5 Ct. pigeon blood color, distinct star in all platinum with 2 baguette and 2 trapeze diamonds.
SALE PRICE......$450

Diamond Cluster Ring. 9 finely matched Blue White fine American cut diamonds of fiery brilliancy weighing 1¼ Ct. in white gold mounting.
SALE PRICE......$265

Diamond Ruby Ear Clips. Artistically styled in pink gold. 2 large Blue White brilliant matched diamonds 14 oriental rubies.
SALE PRICE......$165

Diamond Earrings. 2 perfectly matched Blue White fine American cut diamonds of unusual brilliancy weighing 84/100 Ct. in yellow gold Tiffany prong ear screws.
SALE PRICE......$125

Topaz Ring. Large rectangular shape genuine topaz beautifully mounted in pink gold with 6 oriental rubies.
SALE PRICE......$100

COCKTAIL RINGS

Diamond Ruby Cocktail Ring. Elaborately styled in pink gold. 90/100 Ct. Blue White fine American cut Wesselton diamond of marvelous brilliancy. 2 smaller full cut diamonds, 27 oriental rubies.
SALE PRICE......$595

Diamond Ruby Cocktail Ring. Beautifully designed in pink gold and palladium. 16 large Blue White perfect matched brilliant diamonds, 14 oriental rubies.
SALE PRICE......$345

Diamond Ruby Cocktail Ring. Exquisite pink gold flare design. 30/100 Ct. Blue White Wesselton fine American cut diamond, 5 smaller diamonds, 10 oriental rubies.
SALE PRICE......$260

Diamond Ruby Cocktail Ring. Richly styled in pink gold. 35/100 Ct. fiery brilliant Blue White diamond, 2 smaller diamonds, 3 oriental rubies.
SALE PRICE......$150

Diamond Ruby Cocktail Ring. Scroll design in pink gold with 4 large Blue White brilliant full cut diamonds, 4 synthetic rubies.
SALE PRICE......$85
PLUS FEDERAL TAX.

We refer you to Dun & Bradstreet, American National Bank, Chicago, Ill., and Jewelers' Board of Trade as to our reliability. Member of Chicago Association of Commerce.

Levinson's Loan Bank
739-741 N. Clark Street

JEWELRY, DIAMONDS, OLD GOLD

THE HOUSE OF PROVEN VALUES. KNOWN FROM COAST TO COAST.

LEVINSON'S LOAN BANK
739-741 N. Clark St.

THE FINEST STORE OF ITS KIND IN AMERICA. PRIVATE SALESROOMS.

OVER 50 YEARS OF LEADERSHIP

We buy for cash and loan money on Diamonds, Jewelry, Watches, Silverware, Furs, Antiques, etc. Interest Rates as Low as 1%

LIBERAL TRADE ALLOWANCES MADE ON YOUR DIAMONDS AND JEWELRY.

Forfeited Pledges

of unpaid loans offered to the public at unequaled prices. Every possible saving is passed on to our customers. You can purchase diamonds and fine jewelry at less than wholesale.

Every item in our stock marked in plain figures--One Price to All!

Diamond Bracelets

Diamond Flexible Bracelet. All platinum ¾" wide, 12 center diamonds about 5 Cts., 156 diamonds about 10 Cts., all of the finest Blue White brilliant matched quality.
SALE PRICE.....$3,500

Diamond Flexible Bracelet. Triple row design in all platinum. 88 Blue White perfectly matched brilliant full cut diamonds in 2 rows, center row with 5 large diamonds and 39 sapphires.
SALE PRICE.....$1,295

Diamond Flexible Bracelet. Smart straight line design with 40 large Blue White perfectly matched brilliant diamonds about 3½ Cts.
SALE PRICE......$850

Diamond Brooches

Diamond Brooch Clips. Exquisitely styled in all platinum "Horn of Plenty" design. 116 round, 22 baguette, 16 marquise, 2 kite and 2 keystone diamonds, all of the finest Blue White perfect matched full cut quality.
SALE PRICE.....$3,500

Diamond Brooch Clips. Beautifully designed in all platinum. 74 large Blue White perfect matched brilliant round and 24 baguette diamonds.
SALE PRICE.....$1,400

Diamond Brooch. Neat oval shape in all platium filagree design. 1 Ct. Blue White perfect quality center diamond. 14 smaller full cut diamonds.
SALE PRICE......$795

Diamond Ruby Brooch. Modernistically styled in pink and yellow gold. 35/100 Ct. Blue White fine American cut Wesselton diamond, 5 smaller full cut brilliant diamonds, 20 oriental rubies.
SALE PRICE......$450

Diamond Bar Pin. Daintily styled in all platinum filagree design. 29 large Blue White brilliant diamonds.
SALE PRICE......$250

DIAMOND WATCHES

NEW AND GUARANTEED

Diamond Wrist Watch, Hamilton. Double row channel set diamond flexible bracelet attached, all platinum. 175 Blue White perfect matched brilliant round, 12 baguette, 8 marquise and 2 half moon diamonds. 17 Jewel Hamilton movement.
SALE PRICE.....$1,595

Diamond Ruby Wrist Watch. Smartly styled in pink gold, ½" solid gold flexible bracelet attached. Diamond and ruby set cover, 18 extra large Blue White perfect full cut diamonds, 14 dark color oriental rubies. 17 Jewel Geneva movement.
SALE PRICE......$825

Diamond Wrist Watch. All platinum square design with diamond set flexible link ends. 62 large Blue White perfect matched brilliant diamonds, 4 square cut oriental rubies. 17 Jewel Geneva movement.
SALE PRICE......$545

Diamond Wrist Watch. Beautifully designed in white gold with double row white gold flat snake link bracelet attached. 8 extra large Blue White perfect matched full cut diamonds 64/100 Ct. 17 Jewel Geneva movement.
SALE PRICE......$395

Diamond Wrist Watch. Small square shape in white gold. 16 large Blue White perfect matched diamonds. 17 Jewel Geneva movement.
SALE PRICE......$235

Diamond Ruby Wrist Watch. Curved model in pink gold. 6 large Blue White perfect matched diamonds, 8 square cut oriental rubies. 17 Jewel Geneva movement.
SALE PRICE......$185

Diamond Wrist Watch. All platinum, rectangular shape. 20 large Blue White brilliant matched diamonds. 17 Jewel Geneva movement.
SALE PRICE......$135

Diam'd Wedding Rings

Brand New—All Finger Sizes

Diamond Wedding Ring. 6 long baguette diamonds of fine Blue White perfect matched quality in smart, all platinum mounting.
SALE PRICE......$130

Diamond Wedding Ring. Palladium top yellow gold artistically designed ring set with 10 perfect matched Blue White intensely brilliant diamonds all way around.
SALE PRICE......$55

Diamond Wedding Ring. 9 perfect matched Blue White brilliant diamonds set in popular channel style in white gold mounting.
SALE PRICE......$45

Diamond Wedding Ring. Modernistically styled yellow gold ring with 5 large Blue White brilliant diamonds in square design.
SALE PRICE......$25
PLUS FEDERAL TAX.
Hundreds of other items too numerous to mention.

"Seeing Is Believing"

We allow a customer 5 days in which to fully assure himself the diamond is exactly as we represent it or his money will be refunded without question. That is why buying diamonds from LEVINSON'S is not a gamble. Our offer of a full refund with ample opportunity for appraisement assures you of the right merchandise at the right price.

Levinson's Loan Bank
739-741 N. Clark Street

JEWELRY, DIAMONDS, OLD GOLD

FIDELITY LOAN BANK
5 South Clark-st.
Ground Floor
Morrison Hotel Bldg.

LICENSED, BONDED PAWNBROKERS
Established 1893
Liquidating
Out of Pawn

BARGAINS

FAR BELOW ORIGINAL COST.

We will submit any article for appraisal before purchase. You Select the appraiser.
All Prices Include 20% Federal Tax
Open All Day Today
Every Nite 'Til Xmas

Diamond Solitaires

LADY'S DIAMOND SOLITAIRE. Wt., 2.90 carats; American cut, fine briliancy. Beautifully mounted in a white gold ring of attractive design, with 2 large diamonds.
Sale price, to liquidate loan,
Price $485.00

MAN'S DIAMOND SOLITAIRE. Wt., 2.80 carats; American cut. Attractively mounted in a white gold ring.
Sale price, to liquidate loan,
Price $395.00

LADY'S DIAMOND SOLITAIRE. Wt., 2.05 carats; finest American cut. Beautifully mounted in the newest design white gold ring with 6 diamonds.
Sale price, to liquidate loan,
Price $350.00

LADY'S DIAMOND SOLITAIRE. Wt., 1.80 carats; finest American cut. Beautifully mounted in the newest design white gold ring with 2 diamonds.
Sale price, to liquidate loan,
Price $310.00

LADY'S DIAMOND SOLITAIRE. Wt., 1.58 carats; fine cut and color, unusual brilliance. Beautifully mounted in yellow gold ring with 6 diamonds.
Sale price, to liquidate loan,
Price $265.00

LADY'S DIAMOND SOLITAIRE. Wt., 1.32 carats; fine American cut; blue-white color. Beautifully mounted with 6 diamonds.
Sale price, to liquidate loan,
Price $225.00

LADY'S DIAMOND SOLITAIRE. Wt., 1.18 carats; fine American cut; blue-white color. Beautifully mounted with 6 diamonds
Sale price, to liquidate loan,
Price $190.00

LADY'S DIAMOND SOLITAIRE. Wt., 1.02 carats; American cut; good color. Gold ring of the latest style with 4 side diamonds.
Sale price, to liquidate loan,
Price $155.00

LADY'S DIAMOND SOLITAIRE. Wt., .90 carat; fine American cut; blue-white color. Beautifully mounted with 2 side diamonds.
Sale price, to liquidate loan,
Price $135.00

MAN'S DIAMOND SOLITAIRE. Wt., 1.05 carats; finest American cut. Beautifully mounted in the newest design yellow gold ring.
Sale price, to liquidate loan,
Price $145.00

LADY'S DIAMOND SOLITAIRE. Wt., .82 carat; finest American cut. Beautifully mounted in the newest design white gold ring with diamonds.
Sale price, to liquidate loan,
Price $130.00

LADY'S DIAMOND SOLITAIRE. Wt., .60 carat; American cut; good color. Gold ring of the latest style with 4 side diamonds.
Sale price, to liquidate loan,
Price $95.00

LADY'S DIAMOND SOLITAIRE. Wt., .42 carat; fine American cut; blue-white color. Beautifully mounted with 6 diamonds.
Sale price, to liquidate loan,
Price $75.00

LADY'S DIAMOND SOLITAIRE. Wt., .30 carat; American cut; good color. Gold ring of the latest style with 2 side diamonds.
Sale price, to liquidate loan,
Price $45.00

Fancy Cut Diamonds

EMERALD CUT DIAMOND. Wt., 4.88 carats; finest oblong shape, extraordinary brilliancy; finest blue-white color [rare perfect gem]. Lady's exquisite all-platinum ring with 8 baguette diamonds.
Sale price, to liquidate loan,
Price $6,350.00

MARQUISE SHAPED DIAMOND. Wt., 4.39 carats; finest cut [Wesselton] flawless gem; superb brilliance. Lady's exquisite handcrafted all-platinum ring, 6 marquise diamonds.
Sale price, to liquidate loan,
Price $4,325.00

EMERALD CUT DIAMOND. Wt., 2.92 carats; finest oblong shape [perfect]; extraordinary brilliance, fine blue-white color. Lady's very attractive all-platinum ring with 2 baguette diamonds.
Sale price, to liquidate loan,
Price $2,250.00

EMERALD CUT DIAMOND. Wt., 2.15 carats; fine oblong cut; fine color gem, very brilliant. Lady's exquisite all-platium ring with 2 baguette diamonds.
Sale price, to liquidate loan,
Price $1,250.00

EMERALD CUT DIAMOND. Wt., 1.78 carats; fine oblong cut blue-white color gem, very brilliant. Lady's exquisite all-platinum ring with 4 baguette diamonds.
Sale price, to liquidate loan,
Price $825.0

MARQUISE SHAPED DIAMOND. Wt., 1.20 carats; blue-white [Wesselton] gem [perfect]; finest American cut; utmost brilliance. Exquisite all-platinum ring of attractive design with triangular diamonds.
Sale price, to liquidate loan,
Price $720.00

EMERALD CUT DIAMOND. Wt., 1.22 carats; fine oblong cut; blue-white color [perfect] gem, very brilliant. Lady's exquisite all-platinum ring with 2 baguette diamonds.
Sale price, to liquidate loan,
Price $540.00

Finest Quality Gems

LADY'S DIAMOND SOLITAIRE. Wt., 4.92 carats; finest American cut, flawless [Wesselton] gem; fine brilliance. Exquisite all-platinum ring with 18 diamonds.
Sale price, to liquidate loan,
Price $2,350.00

MAN'S DIAMOND SOLITAIRE. Wt., 2.98 carats; finest American cut gem, flawless, utmost brilliance. Handsome green gold ring.
Sale price, to liquidate loan,
Price $1,125.00

LADY'S DIAMOND SOLITAIRE. Wt., 2.39 carats; finest American cut Wesselton gem; flawless, finest of brilliance. Exquisite all-platinum ring with 10 diamonds.
Sale price, to liquidate loan,
Price $1,085.00

MAN'S DIAMOND SOLITAIRE. Wt., 1.97 carats; finest American cut [Wesselton] gem; exceedingly brilliant. Handcrafted handsome white gold ring.
Sale price, to liquidate loan,
Price $890.00

LADY'S DIAMOND SOLITAIRE. Wt., 1.76 carats; finest American cut; blue-white gem. Beautifully mounted in the newest exquisite all-platinum ring with 4 diamonds.
Sale price, to liquidate loan,
Price $835.00

LADY'S DIAMOND SOLITAIRE. Wt., 1.52 carats; finest American cut; blue-white [Wesselton] gem, fine brilliance. Exquisite all-platinum ring with 8 diamonds.
Sale price, to liquidate loan,
Price $760.00

LADY'S DIAMOND SOLITAIRE. Wt., 1.40 carats; finest American cut; blue-white gem. Beautifully mounted in the newest exquisite all-platinum ring with 2 diamonds.
Sale price, to liquidate loan,
Price $685.00

LADY'S DIAMOND SOLITAIRE. Wt., 1.29 carats; finest American cut; blue-white [Wesselton] gem, fine brilliance. Exquisite all-platinum ring with 6 diamonds.
Sale price, to liquidate loan,
Price $620.00

MAN'S DIAMOND SOLITAIRE. Wt., 1.22 carats; finest American cut; blue-white [Wesselton] gem, finest brilliance. Attractive yellow gold ring.
Sale price, to liquidate loan,
Price $595.00

LADY'S DIAMOND SOLITAIRE. Wt., 1.10 carats; finest American cut; blue-white [Wesselton] gem, finest brilliance. Exquisite all-platinum ring with 6 diamonds.
Sale price, to liquidate loan,
Price $480.00

LADY'S DIAMOND SOLITAIRE. Wt., .89 carats; finest American cut [Wesselton]; blue-white gem. Exquisite all-platinum ring in Tiffany style with 4 diamonds.
Sale price, to liquidate loan,
Price $290.00

LADY'S DIAMOND SOLITAIRE. Wt., .70 carat; finest American cut; blue-white gem. Beautifully mounted in the newest exquisite white gold ring with 4 diamonds.
Sale price, to liquidate loan,
Price $205.00

LADY'S DIAMOND SOLITAIRE. Wt., .54 carat; finest American cut; blue-white [Wesselton] gem; finest brilliance. Exquisite all-platinum ring with 2 large side diamonds.
Sale price, to liquidate loan,
Price $170.00

FIDELITY LOAN BANK
5 South Clark-st.

JEWELRY, DIAMONDS, OLD GOLD

FIDELITY LOAN BANK
5 South Clark-st.
Ground Floor
Morrison Hotel Bldg.

LICENSED, BONDED PAWNBROKERS.
Established 1893
Liquidating
Out of Pawn

BARGAINS

FAR BELOW ORIGINAL COST.

We will submit any article for appraisal before purchase. You select the appraiser.
Open All Day Today
Every Nite 'Til Xmas
All Prices Include 20% Federal Tax

Bracelets & Brooches

OPAL AND DIAMOND BROOCH. Platinum, on yellow gold. Extra fine. [Antique.] Finest fiery Hungarian opal, weighing about 12 carats, circled with 40 large matched blue-white diamonds of the finest brilliance. Also 4 large genuine oriental pearls effectively set. Approximate total weight of diamonds, 8 carats.
Sale price to liquidate loan.
Price $1,650.00

BROOCH CLIP. DIAMONDS and rubies, platinum on pink gold. Elaborate and exquisite. Set with 74 large matched blue-white diamonds of the finest quality and 32 large extra fine square cut oriental rubies of deepest red.
Sale price to liquidate loan.
Price $1,650.00

DIAMOND BROOCH [extra long]. Beautifully designed in all-platinum paved with 41 matched, full cut, blue-white diamonds; large center diamond about 1½ carats; total approximate weight 6 carats.
Sale price to liquidate loan.
Price $895.00

BRACELET. Attractive straight line design in all platinm, set with 18 large, blue-white diamonds, approx. total weight 5 carats, and 18 square cut genuine oriental sapphires alternating.
Sale price to liquidate loan.
Price $875.00

DIAMOND BROOCH. All platinum, beautiful large bowknot design, set with 62 matched, full cut, blue-white diamonds and 5 genuine emeralds; approximate total weight of diamonds, 5 carats.
Sale price to liquidate loan.
Price $850.00

DIAMOND AND JADE BROOCH. Most attractively styled in all platinum. 42 round diamonds and 3 baguette diamonds, all of the finest blue-white quality, effectively set around large fine carved Chinese jade.
Sale price to liquidate loan.
Price $750.00

BROOCH. Diamond, platinum on yellow gold attractive antique, set with 48 matched blue-white diamonds and 7 large genuine oriental pearls.
Sale price to liquidate loan.
Price $410.00

Ladies' Miscellaneous

TWIN DIAMOND RING. Very attractive and unique, in an all-platinum, 2 fine quality diamonds, about 2½ carats each, 2 side diamonds about 1¼ carats each, and 6 small diamonds set in shank. Approximate total weight of 4 diamonds, 7½ carats.
Sale price to liquidate loan.
Price $2,875.00

STAR SAPPHIRE RING. Approx. weight 75 carats, distinct 6 point star, attractively mounted in a 14 kt. pink gold mounting of elaborate design, set with 10 large, matched, blue-white diamonds and 8 deep red genuine rubies.
Sale price to liquidate loan.
Price $950.00

COCKTAIL RING. Horseshoe design, pink gold, very attractive; center diamond about 1¼ carats, 13 small diamonds and 12 square cut genuine rubies. All diamonds are of extra fine quality.
Sale price to liquidate loan.
Price $925.00

EXTRA FINE CAT'S EYE RING. Weight about 5 carats. Honey color; perfect eye. Beautifully mounted in an all-platinum ring of unique design, paved with 20 extra fine full cut blue-white diamonds.
Sale price to liquidate loan.
Price $475.00

DIAMOND AND RUBY FANCY FINGER RING. Exquisitely styled in all-platinum, set with 4 large half-moon shaped diamonds, 6 baguettes and 8 round diamonds, centered with fine genuine Burma ruby, about 3 carats.
Sale price to liquidate loan.
Price $575.00

LAPEL WATCH. Diamonds and rubies. 9 large diamonds and 15 genuine rubies, set in an exquisite 14 kt. pink gold case, 17 jewels, highest grade Swiss movement. Fully guaranteed.
Sale price to liquidate loan.
Price $525.00

DINNER RING. Beautifully styled in all-platinum, set with 18 round, 2 marquise, and 7 emerald cut diamonds. All diamonds are top quality and effectively set.
Sale price to liquidate loan.
Price $450.00

DINNER RING. Princess style, platinum on yellow gold, set with 41 large matched blue-white diamonds of high brilliance; approx. total weight, 4 carats.
Sale price to liquidate loan.
Price $425.00

LADY'S ZIRCON RING. Fiery Zircon, faceted square shape, weighing approx. 20 carats, set in an elaborate all-platinum mounting with 10 full cut diamonds.
Sale price to liquidate loan.
Price $385.00

EARCLIPS. DIAMONDS AND RUBIES. Newest creation [pink gold]. Exquisite design set with 6 large matched diamonds and 6 genuine pigeon rubies.
Sale price to liquidate loan.
Price $250.00

DIAMOND PLATINUM PENDANT. Large, brilliant, faceted GREEN ZIRCON in center weighing about 8 carats; surrounded by 8 full cut blue-white diamonds weighing about 1/10 carat each.
Sale price to liquidate loan.
Price $225.00

PEARL AND DIAMOND RING. Finest genuine oriental pearl set in an exquisite all-platinum ring with 14 full cut blue-white diamonds in shank.
Sale price to liquidate loan.
Price $195.00

DIAMOND EARSCREWS. 2 diamonds weighing about ½ carat each; fiery brilliance, finest American cut, blue-white color. [Flawless.] Set in green gold basket earscrews.
Sale price to liquidate loan.
Price $160.00

WRIST WATCH. Diamond and rubies set in 14 carat cocktail style, pink gold, exquisite new creation, paved with 4 large blue-white diamonds and 8 genuine rubies, accurate 17 jewel, fully guaranteed, Swiss movement.
Sale price to liquidate loan.
Price $145.00

DIAMOND, RUBY AND STAR SAPPHIRE COCKTAIL RING. In exquisite pink gold design, set with 3 fine diamonds, 5 oriental rubies and centered with extra fine star sapphire, about 2 carats.
Sale price to liquidate loan.
Price $125.00

Men's Miscellaneous

STAR SAPPHIRE RING. Finest cabochon cut, extra fine color, distinct 6-point star, approx. weight 25 carats, set in a handcrafted, all-platinum mounting of unique and attractive design, set with 2 large baguette shaped diamonds, abt. ¼ carat each.
Sale price to liquidate loan.
Price $1,175.00

TWIN DIAMOND RING. 2 extra fine blue-white, flawless gems, about 1 carat each, highly brilliant, set in a very attractive 14 kt. green gold ring.
Sale price to liquidate loan.
Price $595.00

32D CONSISTORY EMBLEM RING. Massive hand carved 14 kt. yellow gold ring of attractive design, set with brilliant blue-white [flawless] diamond, weighing about 1.25 cts.
Sale price to liquidate loan.
Price $365.00

DIAMOND [KNIGHT TEMPLAR] RING. Fine American cut flawless blue-white diamond; approximate weight, 1 carat. Set in handcrafted enameled on white gold ring of handsome design.
Sale price to liquidate loan.
Price $325.00

SAPPHIRE RING. Very attractive all-platinum, extra fine, brilliant, square cut oriental sapphire, approx. weight 2 carats, with 2 diamonds about 1/10 carat each set in mounting.
Sale price to liquidate loan.
Price $225.00

DIAMOND CUFF LINKS. Extra heavy 14 kt. yellow gold, oblong shape, set with 2 perfect blue-white diamonds about 60/100 ct. each.
Sale price to liquidate loan.
Price $195.00

STAR RUBY RING. Approx. 5 carats, distinct 6 point star, attractive all-platinum ring with 2 baguette diamonds.
Sale price to liquidate loan.
Price $165.00

AMETHYST FOB [antique]. Large, finest faceted, fiery Siberian amethyst, weight about 50 carats, fitted in antique solid gold of unique design, attached to silk cord.
Sale price to liquidate loan.
Price $85.00

FIDELITY LOAN BANK
5 South Clark-st.

JEWELRY, DIAMONDS, OLD GOLD

THE U. S. LOAN BANK
SIXTH FLOOR
10 N. Clark-st.

55 years in the heart of loop
PAWNBROKER'S LICENSE NO. 1.

XMAS SPECIALS OUT OF PAWN BARGAINS

PAWNED BY JEWELERS
BRAND NEW
A SMALL DEPOSIT WILL HOLD ANY ARTICLE.
We submit any article for appraisal before purchase
LIBERAL
Trade Allowance Made on Any Type Jewlery
SUITABLE TERMS CAN BE ARRANGED
All Prices Subject to Federal Excise Tax.

Diamond Rings

4.11 KT. DIAMOND. Brilliancy plus blue-white color, individually set in white gold ring.
SPECIALLY PRICED $475.00

3.02 KT. DIAMOND. Blue-white color, Smartly fashioned white gold ring with 2 large blue-white diamonds.
SPECIALLY PRICED $450.00

2.50 KT. DIAMOND. Blue-white color. Most brilliant stone of its size, mounted 2 large blue-white diamonds in latest type white gold ring.
SPECIALLY PRICED $425.00

2.06 KT. DIAMOND. Blue-white color. Exceedingly brilliant. Set in yellow gold ring.
SPECIALLY PRICED........$275.00

1.75 KT. DIAMOND. Extraordinary brilliancy, newly styled yellow gold ring.
SPECIALLY PRICED $185.00

1.34 KT. DIAMOND. Blue-white color. Exceptionally brilliant. Mounted in exclusively designed white gold ring with 2 large blue-white diamonds.
SPECIALLY PRICED $150.00

1.05 KT. DIAMOND. Practically perfect, set in unusual type yellow gold antique ring.
SPECIALLY PRICED $150.00

1.10 KT. DIAMOND. Extraordinary brilliancy, beautifully fashioned with 2 large blue-white diamonds, yellow gold ring.
SPECIALLY PRICED $125.00

1 KT. DIAMOND. Unusually brilliant, individually set in a newest style yellow gold ring.
SPECIALLY PRICED $115.00

85/100 KT. DIAMOND. Smart and individually set in yellow gold ring.
SPECIALLY PRICED $95.00

De Luxe Diam'd Rings

4.72 KT. DIAMOND. 100% perfect, free from flaws and imperfections, stylishly mounted platinum ring with 4 large blue-white diamonds.
SPECIALLY PRICED $2,500.00

3.01 KT. DIAMOND. Blue-white Wesselton color, finest American cut, radiant brilliancy, newest style platinum ring set with 2 large blue-white diamonds.
SPECIALLY PRICED.......$1,750.00

2.18 KT. DIAMOND. 100% perfect, free from flaws and imperfections, finest American cut, most exclusive design platinum ring set with 4 large blue-white baguette and 10 large blue-white diamonds.
SPECIALLY PRICED......$1,250.00

1.85 KT. DIAMOND. Perfect, free from flaws and imperfections, exceptionally fine color, set in all platinum ring with 4 diamonds.
SPECIALLY PRICED.......$1,000.00

2.52 KT. DIAMOND. Exceptionally brilliant. Exquisitely mounted in all platinum ring with 4 large blue-white diamonds in setting.
SPECIALLY PRICED........$850.00

2.03 KT. DIAMOND. Lustrous brilliancy, smartly fashioned platinum ring with 6 large blue-white baguette diamonds.
SPECIALLY PRICED.........$750.00

1.55 KT. DIAMOND. Blue-white gem color, finest American cut. Artistically mounted in all-platinum ring with 6 large blue-white baguette diamonds in the mounting.
SPECIALLY PRICED $600.00

1.45 KT. DIAMOND. Wesselton color, distinctively styled platinum ring with 2 large blue-white diamonds.
SPECIALLY PRICED $575.00

1.21 KT. DIAMOND. Blue-white Wesselton color, finest American cut, fiery brilliance, beautifully set with 4 large blue-white diamonds in platinum ring.
SPECIALLY PRICED.........$550.00

1 KT. DIAMOND. Blue-white Wesselton color. Set in beautiful all-platinum ring with 2 large blue-white diamonds in mounting.
SPECIALLY PRICED $350.00

81/100 KT. DIAMOND. Blue-white Wesselton color, finest American cut, fashioned with 6 large blue-white diamonds in yellow gold ring.
SPECIALLY PRICED $225.00

58/100 KT. DIAMOND. Perfect, free from flaws and imperfections, mounted with 4 large blue-white diamonds in smart yellow gold ring.
SPECIALLY PRICED $125.00

55/100 KT. DIAMOND. Exceptionally brilliant, individually set yellow gold ring.
SPECIALLY PRICED.........$75.00

Men's Diamond Rings

2.69 KT. DIAMOND. Blue-white Wesselton color, styled in latest type all-platinum ring.
SPECIALLY PRICED $750.00

3.08 KT. DIAMOND. Blue-white color, exceptionally brilliant mounted with 2 large blue-white diamonds in smart white gold ring.
SPECIALLY PRICED $550.00

1.53 KT. DIAMOND. Blue-white Wesselton color, rare brilliancy mounted in neatly styled yellow gold ring, with 4 large blue-white diamonds.
SPECIALLY PRICED $550.00

1.46 KT. DIAMOND. Blue-white Wesselton color, finest American cut, distinctly styled yellow gold ring.
SPECIALLY PRICED.........$500.00

1.09 KT. DIAMOND. Perfect, free from flaws, imperfections, handsomely styled yellow gold ring.
SPECIALLY PRICED $350.00

1 KT. DIAMOND. Exceptionally brilliant, individually set newest style yellow gold ring.
SPECIALLY PRICED.........$100.00

74/100 KT. DIAMOND. Perfect, free from flaws and imperfections, set with 4 large blue-white diamonds in attractive yellow gold ring.
SPECIALLY PRICED $250.00

3 STONE DIAMOND RING. 3 large blue-white diamonds, wt. abt. ¾ Kt., exceptionally brilliancy, set yellow gold ring.
SPECIALLY PRICED $150.00

STAR SAPPHIRE RING. Cornflower dark blue distinct 8 point star sapphire, styled in handmade platinum ring.
SPECIALLY PRICED.........$100.00

Fancy Cut Diamonds

6.20 KT. MARQUISE SHAPE DIAMOND [perfect]. Flawless, finest cut, correct long shape. Platinum ring.
SPECIALLY PRICED $2,500.00

4.70 KT. EMERALD CUT DIAMOND. Radiant brilliancy, long slender shape. Mounted beautifully in platinum ring, with 2 large blue-white baguette diamonds.
SPECIALLY PRICED $1,500.00

2.65 KT. EMERALD CUT DIAMOND. Blue-white color, highest degree of brilliancy, rectangular shape, neatly styled with 2 large blue-white marquise shape diamonds in platinum ring.
SPECIALLY PRICED $850.00

2.09 KT. DIAMOND. Emerald cut, finest blue-white Wesselton color, most desirable slender shape, all-platinum ring set with 2 large blue-white baguette diamonds.
SPECIALLY PRICED $750.00

1.27 KT. EMERALD CUT DIAMOND [perfect]. Free from flaws, sparkling brilliancy. Handcrafted platinum ring with 2 large blue-white baguette diamonds.
SPECIALLY PRICED $550.00

1.19 KT. EMERALD CUT DIAMOND [perfect]. Finest oblong shape, extraordinary brilliancy, exquisitely mounted in a platinum ring.
SPECIALLY PRICED.........$500.00

Diam'd Wedding Rings

ALL BRAND NEW.

We have on hand for immediate delivery one of the largest stocks of all-platinum yellow or white gold diamond set wedding rings, styled in channel and fishtail design.

DIAMOND WEDDING RING. 41 large blue-white square cut diamonds all way around, perfectly matched in all-platinum ring.
SPECIALLY PRICED........$125.00

DIAMOND WEDDING RING. 52 large blue-white diamonds all way around, channel set in all-platinum ring.
SPECIALLY PRICED $85.00

DIAMOND WEDDING RING. 10 large blue-white diamonds, set latest type platinum ring.
SPECIALLY PRICED $40.00

DIAMOND WEDDING RING. 5 large blue-white diamonds set in latest type yellow or white gold ring.
SPECIALLY PRICED $20.00

$75—Specials—$75

DIAMOND WEDDING RING. 15 large blue-white diamonds, channel set, choice yellow or white gold.
SPECIALLY PRICED $75.00

DIAMOND WEDDING RING. 5 large blue-white diamonds, total approx. wt. about 50/100 Kt., exceptionally brilliant and perfectly matched. Fishtail setting, latest white gold type.
SPECIALLY PRICED.........$75.00

Confidential Loans

on diamonds, watches and jewelry as low as 1% in private rooms

THE U. S. LOAN BANK
SIXTH FLOOR
10 N. Clark-st.

JEWELRY, DIAMONDS, OLD GOLD

THE U. S. LOAN BANK
SIXTH FLOOR
10 N. Clark-st.

55 years in the heart of loop
PAWNBROKERS' LICENSE No. 1.

MAKE 1944 A JEWELRY CHRISTMAS

Open Evenings and All Day Sunday Until Xmas
A SMALL DEPOSIT WILL HOLD ANY ARTICLE.
We submit any article for appraisal before purchase

Diamond Bracelets

DIAMOND BRACELET [flexible]. Platinum, gorgeously styled with 14 large perfect cut blue-white center diamonds and 350 large blue-white diamonds; wt. about 22 kt.; originally sold in Paris.
SPECIALLY PRICED $3,500.00

DIAMOND BRACELET [flexible]. Platinum, finest workmanship and beautifully designed with 3 large blue-white marquise shape diamonds, 240 large blue-white diamonds, extra wide.
SPECIALLY PRICED $2,500.00

DIAMOND BRACELET [flexible]. Platinum, extra wide, gorgeously designed with 5 large blue-white diamond centers and 183 large blue-white diamonds; total wt. approx. 15 kt.; an exquisite bracelet.
SPECIALLY PRICED $2,500.00

DIAMOND BRACELET [flexible]. Platinum, double row, finest of fashion, set with 96 large blue-white diamonds perfectly matched; approx. total wt., 10 kt.
SPECIALLY PRICED $1,500.00

DIAMOND BRACELET [flexible]. All-platinum, straight row design with 37 large blue-white perfectly matched diamonds; total wt. approx. 7 kt.; recently appraised for $1,800.00
SPECIALLY PRICED $1,000.00

DIAMOND BRACELET [flexible]. Platinum, handmade, most unique design, styled with 88 large blue-white diamonds and 44 deep green grass emeralds, triple row.
SPECIALLY PRICED $850.00

DIAMOND BRACELET [flexible]. Platinum, attractive and modern style, set with 11 large marquise diamonds in center and 76 large blue-white diamonds.
SPECIALLY PRICED $850.00

DIAMOND BRACELET [flexible]. Platinum, straight row design, most attractive bracelet set with 15 large blue-white perfectly matched diamonds, about 4 kt., and sapphires alternating.
SPECIALLY PRICED $750.00

DIAMOND BRACELET [flexible]. Platinum, straight row paved with 40 large blue-white diamonds.
SPECIALLY PRICED $650.00

DIAMOND BRACELET [flexible]. Platinum, beautifully designed with 32 large blue-white diamonds.
SPECIALLY PRICED $450.00

DIAMOND BRACELET [flexible]. Extra wide, white gold, handcrafted filigree unique design bracelet, set with 5 large blue-white diamonds.
SPECIALLY PRICED $85 00

Diam. Watch Bracelets

DIAMOND WATCH BRACELET. Glycine movement, all-platinum, latest style set with 204 large blue-white diamonds, 14 large blue-white baguette diamonds and 16 emeralds; 17 jewel movement; must be seen to be appreciated.
SPECIALLY PRICED $3,500.00

DIAMOND WATCH BRACELET. Geneva, platinum, lavishly fashioned with 12 large blue-white baguette diamonds and 147 large perfectly matched diamonds; diamonds set in band; 17 jewel movement.
SPECIALLY PRICED $1,500 00

DIAMOND WATCH BRACELET. Geneva, platinum, latest style, set with 2 large blue-white baguette diamonds and 148 large, perfectly matched diamonds, diamonds set in band; 17 jewel high grade movement.
SPECIALLY PRICED $1,000.00

DIAMOND WRISTWATCH. Geneva all-platinum, beautiful design set with 6 baguette diamonds and 93 large blue-white perfectly matched diamonds; 17 jewel movement; complete matching band with diamonds all the way around.
SPECIALLY PRICED $800.00

DIAMOND WATCH BRACELET. Geneva, platinum, lavishly styled with 2 large blue-white marquise diamonds and 84 large blue-white diamonds; 17 jewel high grade movement, and diamond band attached.
SPECIALLY PRICED $600.00

DIAMOND ANTIQUE WATCH BRACELET. Platinum, set with 93 lustrous diamonds and extra wide band set with diamonds all around; most unique bracelet.
SPECIALLY PRICED $600.00

DIAMOND RUBY WRISTWATCH. Ornamental covered top, set with 16 large blue-white diamonds and 16 pigeon blood rubies; high grade 17 jewel movement; yellow gold, smart and exquisite design.
SPECIALLY PRICED $500.00

DIAMOND WRISTWATCH. Elgin, platinum, exquisitely fashioned with 4 baguette diamonds and 58 large blue-white diamonds; 17 jewel movement; diamond band attached.
SPECIALLY PRICED $450.00

DIAMOND RUBY WRISTWATCH. Artistic design in yellow gold with matched band set with 6 large blue-white diamonds and 6 genuine rubies; high grade 17 jewel Geneva.
SPECIALLY PRICED $250.00

DIAMOND WATCH BRACELET. Geneva, platinum, very smart model, set with 20 large blue-white diamonds; 17 jewel movement.
SPECIALLY PRICED $125.00

DIAMOND WATCH BRACELET. Geneva, white gold, 17 jewel, very smart round shape, set with 20 large blue-white diamonds.
SPECIALLY PRICED $85.00

Diam. Brooches, Clips

DIAMOND BROOCH CLIP COMBINATION. All-platinum, attractive and modern design, set with 14 large blue-white baguette diamonds and 76 large blue-white diamonds, beautifully styled.
SPECIALLY PRICED $750.00

DIAMOND BROOCH. Most beautiful bird design set with 62 large blue-white perfectly matched diamonds, set with diamond circle; platinum.
SPECIALLY PRICED $550.00

DIAMOND BROOCH. Circle, centered with bow knot of 47 large blue-white perfectly matched diamonds; platinum; most unusual brooch.
SPECIALLY PRICED $600.00

DIAMOND BROOCH. Neatly styled, most unique design platinum brooch, set with 63 blue-white diamonds.
SPECIALLY PRICED $175.00

Gent's Watch Bracelet and Pocket Watches

DIAMOND WATCH BRACELET. Smartly styled Glycine, square shape platinum, 17 jewel movement, set with 11 diamonds in numerals.
SPECIALLY PRICED $350.00

WATCH BRACELET. Hamilton, yellow gold, 17 jewel, most modern style, set with 14 large blue-white diamonds in numerals.
SPECIALLY PRICED $250.00

DIAMOND POCKET WATCH. Longine, platinum, thin model, 17 jewel high grade movement, set with 7 large blue-white diamonds and 8 large blue-white baguette diamonds, set in numerals of dial.
SPECIALLY PRICED $350.00

Specials

COCKTAIL RING. Genuine Canary diamond about 1½ kt., 12 large blue-white baguette diamonds and 5 genuine deep green grass emeralds, most superb combination.
SPECIALLY PRICED $750.00

DIAMOND RING. Fancy ring, 3 large blue-white diamonds about 1 kt. each, and 25 large blue-white diamonds surrounding; all platinum spread type ring.
SPECIALLY PRICED $750 00

COCKTAIL RING. Very unusual, set with marquise diamond, about 1 kt., 2 large blue-white square cut diamonds about ¼ kt. each, and 8 large blue-white diamonds; platinum; recently appraised by Chicago's leading appraiser for $975.00.
SPECIALLY PRICED $600.00

RUBY & CATSEYE RING. Unusually fine star ruby, finest pigeon blood color, with a very distinct star and a genuine honey colored perfect catseye; most unusual and superb white gold ring set with 2 large blue-white baguette diamonds.
SPECIALLY PRICED $350.00

DIAMOND CLUSTER RING. Stunning and most effective white gold cluster ring set with 11 large blue-white diamonds.
SPECIALLY PRICED $150 00

[illegible] RING. 32d degree, set with diamond about ¼ kt., blue-white color, in yellow gold ring.
SPECIALLY PRICED $125.00

MASONIC RING [Blue Lodge]. Mounted with blue-white diamond about ½ kt., in heavy yellow gold ring.
SPECIALLY PRICED $125.00

DIAMOND EARRINGS. Most attractive design yellow gold earrings, set with 2 diamonds, blue-white color, about ¾ kt.
SPECIALLY PRICED $95.00

Buy now on lay-away plan. No interest.
MANY BARGAINS NOT LISTED.

Confidential Loans

on diamonds, watches and jewelry as low as 1% in private rooms

THE U. S. LOAN BANK
SIXTH FLOOR
10 N. Clark-st.

JEWELRY, DIAMONDS, OLD GOLD

FOR BETTER QUALITY DIAMONDS.

LLOYD J. BUTLER
PRESIDENT

Prudential Loan Assn.

THE MOST BEAUTIFUL PAWNSHOP IN CHICAGO.

133 N. CLARK-ST.

OUT-OF-PAWN DIAMOND BARGAINS

OUR LOW PRICES BASED ON LOAN VALUES AND OTHER SUCCESSFUL CASH PURCHASES OF DISTRESS MERCHANDISE FROM ESTATES, BANKS, BANKRUPT STOCKS, DEALERS, INDIVIDUAL LOANS.

Greatest Values of All

MY PERSONAL GUARANTEE AND REPUTATION ARE ASSURANCE THAT YOU CAN BUY HERE WITH CONFIDENCE. ANY ARTICLE MAY BE APPRAISED BEFORE PURCHASE. NO SALE FINAL UNLESS YOU ARE COMPLETELY SATISFIED.

OPEN SUNDAY AND EVERY NIGHT

ALL PRICES INCLUDE 20% FEDERAL TAX

5 CARAT LADY'S DIAMOND RING. Beautifully brilliant diamond, fine blue white color and cut, set in a tailored mounting trimmed with side diamonds.
ADVERTISED PRICE $1,450

2.95 CARAT LADY'S DIAMOND RING. Fine blue white Wesselton quality, beautifully brilliant, American cut, attractively styled engagement ring, trimmed with diamonds.
ADVERTISED PRICE $885

2 CARAT LADY'S DIAMOND RING. Very fine brilliancy and beautiful color, set in a tailored mounting, attractively trimmed with side diamonds.
ADVERTISED PRICE $500

1.60 CARAT LADY'S DIAMOND RING. Wesselton quality, extra beautiful and brilliant, finest modern cut in a lovely mounting with two large side diamonds.
ADVERTISED PRICE $295

1.25 CARAT LADY'S DIAMOND RING. Extra good bargain, blue white and finest brilliancy, set in a filagree white gold mounting.
ADVERTISED PRICE $200

1 CARAT LADY'S DIAMOND RING. Snappy brilliancy and luster, excellent appearance, value in a modern diamond trimmed mounting.
ADVERTISED PRICE $165

.50 CARAT LADY'S DIAMOND RING. Snappy brilliancy and luster, blue white, attractively set in a lovely diamond trimmed engagement ring.

Men's Diamond Rings

3.77 CARAT MAN'S DIAMOND RING. Superior quality gem, finest brilliancy, excellent color and extra quality, set in a heavy yellow gold mounting.
ADVERTISED PRICE $1,775

1.80 CARAT MAN'S DIAMOND RING. Blue white Wesselton, sparkling brilliance, finest modern cut, set in a heavy yellow gold mounting with two side diamonds.
ADVERTISED PRICE $425

1.60 CARAT MAN'S DIAMOND RING. Superior quality gem, one of our finest diamonds, Wesselton quality, practically perfect, finest American cut, very brilliant, yellow gold gypsy mounting.
ADVERTISED PRICE $675

1.49 CARAT MAN'S DIAMOND RING. Superior quality, blue white gem, practically perfect, highest degree of brilliancy, set in a heavy square top yellow gold mounting.
ADVERTISED PRICE $550

.95 CARAT MAN'S DIAMOND RING. Superior quality, Wesselton gem, absolutely PERFECT AND FLAWLESS; carries an unusual amount of brilliancy, finest American cut in a smartly tailored white gold mounting.
ADVERTISED PRICE $450

.65 CARAT MAN'S DIAMOND RING. Blue white Wesselton, snappy brilliant gem, modern cut in a yellow gold gypsy mouning.
ADVERTISED PRICE $175

MAN'S LARGE CLUSTER RING. Set with seven very large diamonds with a spread of about 5 carats, total weight of diamonds about 1.25 carats.
ADVERTISED PRICE $100

Superior Quality Gems

Gem diamonds, surpassing in perfection, beauty and brilliancy most of the diamonds that are mined. Your finest investment for sincere satisfaction and everlasting appreciation.

4.65 CARAT LADY'S DIAMOND RING. ABSOLUTELY PERFECT AND FLAWLESS, a blue white gem, sparkling with an unusual degree of brilliancy, set in an unusual and very gorgeous platinum mounting trimmed with 26 diamonds.
ADVERTISED PRICE $2,700

4.50 CARAT LADY'S DIAMOND RING. Blue white, absolutely PERFECT AND FLAWLESS, set in an unusually gorgeous platinum mounting trimmed with 20 diamonds.
ADVERTISED PRICE $1,900

3.30 CARAT LADY'S DIAMOND RING. PERFECT AND FLAWLESS, beautifully brilliant, finest American cut, in a very exquisite platinum ring trimmed with 34 diamonds.
ADVERTISED PRICE $1,200

2.77 CARAT LADY'S DIAMOND RING. Absolutely PERFECT AND FLAWLESS, extra blue Wesselton gem, radiant brilliance in a very lovely tailored platinum mounting trimmed with 26 diamonds.
ADVERTISED PRICE $1,700

1.69 CARAT LADY'S DIAMOND RING. Blue white Wesselton, very brilliant, finest American cut, in a tailored engagement ring with four side diamonds.
ADVERTISED PRICE $900

1.56 CARAT LADY'S DIAMOND RING. Gem of gems, extra blue and extra brilliant, beautiful modern cut, very exquisite engagement ring with 4 large side diamonds.
ADVERTISED PRIVE $850

1.19 CARAT LADY'S DIAMOND RING. Gorgeous gem diamond, high blue color, finest modern cut in a tailored platinum mounting trimmed with diamonds.
ADVERTISED PRICE $600

1.05 CARAT LADY'S DIAMOND RING. One of the finest gems we have ever offered; top Yager quality, magnificently brilliant; truly a gem of gems, set in a platinum mounting, styled very beautifully, with 8 baguette diamonds.
ADVERTISED PRICE $875

1.02 CARAT LADY'S DIAMOND RING. Top Wesselton gem, ABSOLUTELY PERFECT AND FLAWLESS, dazzling brilliance, extra blue color, finest American cut, attractively styled engagement ring with two side diamonds.
ADVERTISED PRICE $550

1 CARAT LADY'S DIAMOND RING. Beautiful blue white color, dancing with brilliancy and quality, attractively set in a late style diamond trimmed engagement ring.
ADVERTISED PRICE $300

.75 CARAT LADY'S DIAMOND RING. Gem Wesselton, gorgeous blue color, magnificently brilliant in a smartly tailored palladium mounting with 10 side diamonds.
ADVERTISED PRICE $400

Fancy Cut Diamonds

LADY'S MARQUISE DIAMOND RING. About 1.80 carats, a beautiful brilliant gem, fine color, desirable oblong cut and very brilliant in platinum mounting, trimmed with 6 marquise diamonds.
ADVERTISED PRICE $1,220

LADY'S EMERALD CUT DIAMOND RING. An engagement ring for the girl of your choice, about .70 carats, in a lovely mounting with six side diamonds.
ADVERTISED PRICE $200

Miscellaneous Specials

DIAMOND SAPPHIRE BRACELET. Platinum, triple row effect, with 92 diamonds.
ADVERTISED PRICE $1,220

LADY'S GEM AQUAMARINE RING. Weight over 40 carats. Set in an exquisite tailored platinum mounting trimmed with 28 diamonds.
ADVERTISED PRICE $650

STRAIGHT LINE PLATINUM BRACELET. Set with 50 fine diamonds and sapphires. Very attractive.
ADVERTISED PRICE $600

DIAMOND BAR PIN. Platinum, extra long, 4½ inches, beautifully designed with 35 fine diamonds.
ADVERTISED PRICE $488

LADY'S THREE STONE EMERALD CUT DIAMOND RING. Weight about 2 carats, platinum setting.
ADVERTISED PRICE $475

DIAMOND DINNER RING. Three large diamonds, about 2.25 carats.
ADVERTISED PRICE $244

MAN'S HEAVY WHITE GOLD FINGER RING, with two large diamonds, about ¾ carat, large blue sapphire center.
ADVERTISED PRICE $200

LADY'S CLUSTER RING. Set with 9 beautiful diamonds, all in white gold.
ADVERTISED PRICE $100

DIAMOND EARRINGS. Two gem diamonds, about ¼ carat.
ADVERTISED PRICE $100

MAN'S ATTRACTIVE SNAKE RING. Set with three diamonds.
ADVERTISED PRICE $100

BUY NOW FOR XMAS

We Ship Out of Town for Free Inspection

ANY MERCHANDISE YOU ARE INTERESTED IN WITHOUT COST OR OBLIGATION ON YOUR PART IN CARE OF YOUR LOCAL BANK OR EXPRESS AGENCY. WRITE FOR YOUR SELECTIONS TODAY. YOU MAY HAVE THE GOODS APPRAISED BEFORE PURCHASE.

LLOYD J. BUTLER
133 N. CLARK-STREET

JEWELRY, DIAMONDS, OLD GOLD

OPEN EVENINGS UNTIL 9 P. M.
SUNDAYS 10 TO 5 UNTIL XMAS.

Levinson's Loan Bank

OUT OF PAWN BARGAINS

Thousands of items, including Railroad, Waterproof, Shockproof, Chronograph Military Model Watches, also split second and horse timers, in guaranteed condition.

BRAND NEW SPECIAL GIFT ITEMS.
Sterling Silver Flatware. New pattern. Service for 8 ....$115.60
Genuine cultured oriental pearl necklaces. Expertly matched and graduated.$150
Add-a-Pearl Necklaces. Genuine oriental pearls ....$12.50 up
Cultured Pearl Earrings ....$20.00 up
Simulated Pearl Necklaces. Finely matched & graduated.$7.50 up
Electric Percolator Sets $22.50
Silver Dollar Money Clip.........$10.00
Compacts, "Elgin America"........$6.00
Compacts, Plastic ....$1.45 up
Compacts, Metal ....$1.00 up
Silver Lighters ....$5.00 up

DRESSER SETS.
3 Pc. Chrome and Enamel.......$7.95
10 Pc. Chrome and Enamel......$14.95
10 Pc. Gold plate and Enamel....$33.75
20 Pc. Gold plate and Enamel....$55.00
PLUS FEDERAL TAX.

OUT OF PAWN FUR VALUES!
BEAVER Dyed Coney Coat $35
MUSKRAT Mink Blend Coat..........$45
NORWEGIAN Dyed Blue Fox Coat..$55
OPOSSUM Natural Australian Coat.$65
GRAY PERSIAN Natural Coat.......$75
SILVER FOX Natural Jacket.......$75
SABLE SCARF, 3 Skin $85
SILVER FOX Scarf, 2 Full Skins.$110
PERSIAN PAW Coat, Tuxedo style.$115
PERSIAN LAMB. Fine quality $195
SILVER FOX, Natural Greatcoat..$225
MINK. Natural Wild Coat $295
Subject to Excise Tax.

THESE ARE BRAND NEW AND OUT OF PAWN FURS.
Open Evenings Until 9 p. m.
Open Sunday 10 a. m. to 5 p. m.
See Our Other Fur Coat Values Listed Today Under "CLOTHING AND FURS."

Levinson's Loan Bank
739-741 N. Clark-st.

U. S. LOAN BANK
Out of Pawn Bargains

Open Sunday 10 to 5—Week Nites to 8 P. M. Until Xmas
Sterling silver set—for six.
Large Assort. Col. Pearl Necklaces.
Jeweled Fraternity and Sorority Pins.
Ladies' and Gents' Watches, $15 up.
Split-second watches, horse timers.
Men's and Ladies' Chronograph.
Waterproof Watches.
Cigaret Lighters.
Cigaret Cases.
Emblem Rings, Buttons and Pins.

U. S. LOAN BANK
10 N. Clark-st., 6th Fl.

Cash for Diamonds
HIGHEST PRICES PAID.
Old Gold, Pawn Tickets Bought.
Member Chicago Assn. of Commerce.
AMERICAN DIAMOND SYNDICATE
37 S. Wabash-av., 3d Floor

GET OUR CASH PRICE BEFORE SELLING.
Diamonds, Watches, Pawn Tickets.
THE U. S. LOAN BANK,
10 N. CLARK-ST. 6TH FLOOR.

DO YOU WANT MORE CASH?
We pay highest current prices or make loans on your diamonds and jewelry.
ILLINOIS STATE PAWNERS ASSN.,
SECOND FLOOR, 140 N. DEARBORN.

OUT of pawn wristwatches, $14.95 up; diamond rings, $9.95 up; lady's and gent's gold rings, $4.95 up; guaranteed. Spears, 506 W. North-av. Moh. 4141. Open Sunday.

TOP PRICES PAID.
DIAMONDS, JEWELRY, WATCHES.
JEWELERS' EXCHANGE.
32 N. STATE—11TH FLOOR.

CLEARANCE sale. Costume jewelry, earrings, bracelets, pins, sets, and Mexican earrings and bracelets. Midwest Gift Co., 537 S. Dearborn. Wab. 1688.

I PAY HIGHEST PRICES FOR GOLD, DIAMONDS, JEWELRY, WATCHES. LLOYD J. BUTLER, 133 N. Clark-st.

TOP prices—Watches, diamonds, old gold. ROMACK DIAMOND EXCHANGE, 7 W. MADISON AT STATE, RM. 501.

FULL value paid for old gold, watches, diamonds, and pawn tickets. Ginsburg, 527 W. Madison. State 7095.

ILL. Diamond Syn.—Cash dia., old gold, pn. tck. Dea. 6711. 5 S. Wabash, R.812.

ANTIQUE jewelry—Bought and sold. Candy Shop, 538 S. Wabash, Har. 6478

BUILDING MATERIALS

WRECKING

Several barracks bldgs. Great Lakes, for sale at reduced prices; 100,000 ft. lumber including 1x3 to 1x6 flooring, boards 2x4s to 2x10s, windows complete with frames, trim, doors, fine slate roofing, black pipe, etc. These bldgs. are located near main hospital bldg. entrance Gate 1. Salesman on premises. Federal Wrecking & Supply Co., Hem. 7744.

WRECKING CHURCH
10235 S. STATE-ST.
No. 60 Holland furnace with blower. Doors, windows, flooring, ceiling, and dimensional lumber.
FREE FIREWOOD.
Salesmen on Premises.
Star Wrecking & Lumber Co.
2234 S. STATE-ST. CAL. 2976.

NOW WRECKING SCHOOL
740 W. Harrison. Lumber for sale, 2x6, 2x8, 2x10, and 2x12. Also 1x6 flooring & maple flooring; metal sheets for sale. Salesman on premises daily & Sun. Aetna Wrecking Co., Sun. 1672.

GOOD used timber for quick sale—$45 per thousand, F.O.B. my yard; 9 pieces 10 in. x 14 in., 17 ft.; 7 pieces 8 in. x 10 in., 15 to 16 ft.; 8 pieces 6 in. x 8 in., 11 to 16 ft. Northern Builders, Inc. Kildare 5051.

3 PREFABRICATED bldgs. — Complete; 24 ft. x 72 ft.; will sell sections or entire bldgs.
KING MIDAS LUMBER CO.,
2221 S. Ashland Hay. 2031.

HAY for covering concrete for frost protection. Evergreen Park 7280.

Heating, Plumbing Equipmnt.

NEW SHIPMENT
BUNGALOW STOKERS
Can Deliver NOW
No Money Down
3 Years to Pay
All sizes to 600 lbs. per hour in stock.
MIDWEST STOKER DIST. CO.
1134-38 W. 79TH. VINCENNES 6800.

SAVE FUEL UP TO 40%
INSTALL an AUTOMATIC electric nite set-back CLOCK; for all coal, gas, and oil heating plants $12.95

STOKERS—
1 to 2 family homes..............$198
4 to 6 flat apt. $298
Other sizes up to 50 flat apt.
Such makes as AMERICAN, STOKOL, CRANE, etc. Stock of MINNEAPOLIS-Honeywell, MERCOID CONTROLS, etc.
AMERICAN STOKERS—Est. 1931.
3934 W. Cermak-rd. Crawford 4444.

FIX YOUR FURNACE
Furnaces completely rebuilt, $10 and up. Cleaning, $3.50 and up. Parts furnished for all makes. Several used and new furnaces and stokers available for immediate installation. No money down. 3 years to pay.
ACE HOME HEATING CO.
[1078 Milwaukee-av. Humboldt 4012.]
DAILY AND SUNDAY.

WINKLER AND STOKOL STOKERS. Bin feed and hopper. Floor displays. All sizes. National Radiator boilers. Free engineering and estimate. Installed with factory guarantee. Borg, Inc., 6359 S. Ashland. Rep. 9700.

ALL SIZES NEW AND USED LENNOX STEEL AND CAST IRON FURNACES.
AIRE-FLOW HEATING CO.
AUSTIN 6610. AUSTIN 6582.

ANCHOR STOKERS—NO PRIORITY.
Prompt delivery on most sizes.
3 years to pay. HERITAGE.
63d at Michigan. Normal 1000.

USED 22" Universal hot air furnace; warm air ducts and auto. humidifier; also 10" furnace blower with filters and controls. Prospect 6724.

STOKERS—NEW AND USED.
Also service; day and night.
BERCHTOLD'S, 4912 W. Madison.

4 SECTION Ideal Arcola boiler. 15 section high radiator, expansion tank—Euclid 9402-J. 543 S. Lombard, Oak Pk.

LARGE American radiator hot water heater—75 gal. capacity per hr. Bieker Co., 624 Highland-st., Hammond 3.

FOR quick sale—Cheap. 200 lb.-350 lb. used stokers. Del. 5510.

IRON FIREMAN STOKERS AVAILABLE. MONROE 8000.

BUNGALOW STOKERS AND LARGER—Imm. install. F. H. A. fin. Rad. 3010.

STOKERS—INSTALL NOW
4355 COTTAGE GROVE. DRE. 4344.

BOILERS AND FURNACES—IN STOCK. SQUARE DEAL, 1725 S. State. Cal.5200

LINK BELT STOKERS.
All sizes Aberdeen 6601

PATENTS — PATENT ATTORNEYS

INVENTORS — PROTECT YOUR IDEA. Learn now—without obligation—how to protect and sell your invention. Write for Free "Record of Invention" for establishing date of invention—and Free "Patent Guide," containing full information on patents in inventions. Clarence A. O'Brien & Harvey Jacobson, Registered Patent Attorneys, 470M Adams Bldg., Washington, D. C.

INVENTORS—Patent your invention. Secure book, "Protect, Finance and Sell Your Invention." No obligation. McMORROW & BERMAN, Patent Attorneys, 101-Z Atlantic Bldg., Washington 4, D. C.

PATENT ATTORNEY-ENGINEER.
PREL. CONSULTATION FREE.
DAVID MANLY HELLER.
134 SOUTH LA SALLE. FRA. 5056.

MILO B. STEVENS & CO.—Estab. 1864. 100 N. La Salle, Ran. 5227. Prelim. Fr consultation. Other off. Wash., D. C.

COLLECTIONS

DOES ANY ONE OWE YOU?
We quickly collect claims of every kind. Pay cash for mortgages, notes, judgments.
ADAMS ADJUSTMENT COMPANY
139 NO CLARK-ST CENTRAL 7798.

COLLECTIONS EVERYWHERE
UNITED MERCANTILE SERVICE
NO COLLECTION. NO CHARGE.
Rm. 610, 140 N. Dearborn. Sta. 4181.

HOME FURNISHINGS & FURNITURE

Open Today, Sunday, to 5 P. M.
Open Mon. 9 A. M. to 9:30 P. M.

LOST OUR LEASE!!

Building Sold—We Must Vacate!

GIGANTIC Furniture Bargains AT THE CENTRAL FURNITURE OUTLET

A TREMENDOUS STOCK OF MANUFACTURERS' CLOSEOUTS AND FURNITURE MART SAMPLES AT SENSATIONALLY LOW PRICES.

A FEW OF OUR MANY VALUES:

End tables, wal. finish..........$1.50
Cocktail tables, wal. finish..........$3.00
Desk chairs, large assortment..........$5.00
Coil springs..........$6.00
3 pc. phone set, wal. finish..........$7.00
Mattress, full or twin size..........$8.00
Book cases, wal. finish..........$10.00
Occ. chairs and rockers..........$12.00
All-felt matt., durable cover..........$12.00
Rollaway bed with mattress..........$16.00
Hollywood bed, complete..........$24.00
Studio sofa-bed..........$29.00
Dinette set, leather seats..........$28.00
2 pc. liv. rm. suite..........$59.00
2 pc. liv. rm. suite, springs..........$99.00
3 pc. bedrm. suite, wal. finish..........$59.00
3 pc. mod. bedrm. suite..........$79.00
19 pc. liv. rm. outfit, comp..........$99.00
11 pc. bedrm. outfit comp..........$99.00

HUNDREDS OF OTHER VALUES AT TREMENDOUS SAVINGS.

222 S. WABASH

CASH OR EASY TERMS.
Open nites 'til Xmas, Sun. to 5.

3 ROOMS—$149

Brand New—$2.50 per week.
A cozy outfit of beauty and comfort. PARLOR, BEDROOM, DINETTE.
A remarkable value of good furniture.

HOME FURNISHINGS & FURNITURE

OPEN TO THE PUBLIC

JOHNSON FURN. CO.

SAVINGS UP TO 60%

CHICAGO'S LARGEST SAMPLE FURNITURE DEALER NOW INVITES THE PUBLIC TO INSPECT THE COUNTRY'S FAMOUS MAKES OF QUALITY FURNITURE

Open Sun. Till 5 P. M.

DEALERS INVITED. NOTE PRICES.
DINING RM. SETS.....UP TO $189
5 PC. DINETTE SETS.....UP TO $49
BEDROOM SETS.....$49 TO $195
DAVENPORTS.....$39 TO $115
STUDIO COUCHES.....UP TO $59
MAPLE DAVPTS., CHAIRS, & OCCAS. PIECES PRICED FOR QUICK SALES.
PULL-UP CHAIRS.....$5 TO $20
BED SPRINGS.....$5
LOUNGING CHAIRS.....$12 TO $59
MATTRESSES.....$6 TO $29
ODD DRESSERS, CHESTS, BEDS, TABLES, MIRRORS SACRIFICED.
9x12 RUGS.....$20 TO $89

TWO SHOWROOMS

203 E. OHIO-ST.

TERMS. DEL. 9020.

4750 WASHINGTON

AT CICERO-AV. COL. 9609

WAREHOUSE CLEARANCE

BUY NOW AND SAVE

E-Z CONVENIENT CREDIT TERMS.
Repossessed parlor sets...As low as $25
Sample parlor sets.....As low as $45
3 piece bedroom sets.....As low as $39
Kitchen sets, all kinds....As low as $18
Studio couches.....As low as $25
Rugs, all sizes.....As low as $25
Sample dining room sets..As low as $39
3 ROOM OUTFIT, slightly used..$169
3 ROOM OUTFIT, sample groups.$229

NELSON BROS. OUTLETS

HOME FURNISHINGS & FURNITURE

OP. TODAY, SUNDAY, TILL 5 P. M.
Open weekly till 9 p. m. until Xmas
AMERICA'S FINEST FURNITURE.

Terminal Warehouse Furniture Outlet

DIRECT TO THE PUBLIC

You can buy Rockford, Karpen, Gullistan, Grand Rapids, Mohawks, Kroehler, etc., at lowest prices ever offered.
Rollaway Cots with matt..$12 to $29
Hollywood Beds complete for.$19 to $39
Dinette sets.....$19 to $49
Spring Studio couches.....$25 to $50
2 pc. living room suites...$69 to $289
3, 4, 7 pc. bedroom sets.$48 to $295
Matt. and coil springs, all sizes.$5.95
Bunk beds, Fireplaces, Lamps.
NATIONALLY ADVERTISED.
Gas and Combination Ranges.
NEW DE LUXE 3 RM. OUTFIT $139
No Finance Company to deal with.
12 months to pay. Can. 5701.

7-7-5 W. JACKSON-BLVD.

Open Mon., Tues., Thurs., Sat. to 2 p. m.

Tues., Thurs., Sat. till 9. Sun till 5.

Warehouse Outlet

1232 S. HALSTED

CHICAGO'S LARGEST BARGAIN CENTER
JUDGE, FOR YOURSELF FROM THESE VALUES

Dinette Set.....$20
Studio Couches, all colors.....$28
Hollywood beds, full or twin.....$29
Complete living room groups.....$99
Bedroom complete with springs and mattress.....$99
Bunk beds, comp., springs & matt..$49
Desk and chair.....$29
Ranges, all types.....$55
Bed springs and mattress.....$29
Also come in and see Toy Rockers, Table and Chair sets, Swings, Wagons, Desks, etc.

1232 S. HALSTED

Tues., Thurs., Sat. till 9. Sun. till 5.

INLAID LINOLEUM

INDEX

	Page	Col.
Announcements	6	9
Apartments—See To Rent—		
Arts and Antiques	2	5
Auction Sales	6	4
Automobiles—		
Automobiles For Sale	7	1
Auto Repairing, Equipt.	7	6
Auto and House Trailers	7	3
Autos To Rent	7	6
Loans	7	6
Trucks, Trail's, Tractors.	7	6
Wanted	7	4
Aviation	2	9
Barter and Exchange	2	5
Board and Lodging—See To Rent—Rooms, Room and Board	3	1
Boats, Yachts, Etc.	6	9
Books.........Part 6 and	9	1
Building Materials	1	9
Heating, Plumbing Eq.	1	9
Business Opportunities	6	1
Business Service	6	3
Distributors	6	3
Manufacturing	6	3
Partnerships, Investmts.	6	4
Wanted	6	4
Business Personals	6	7
Business Directory	5	9
Cameras, Optical Goods	5	8
Cemeteries.......News Section		
Clothing, Furs, Etc.	6	6
Collections	1	9
Dancing Schools	9	1
Death Notices....News Section		
Dogs, Pets, and Equipmt.	6	8
Miscellaneous	6	9
Dress'g, Millinery Schls.	9	1
Employment Agencies—		
Men	8	9
Women	8	9
Employment Service—		
Men	8	9
Financial	2	9
Fuel—Oil, Coal, Wood	2	9
Help Wanted—Men	9	2
Women	9, 10	
Horses, Harness, Wagons.	2	5
Hotels and Apt. Hotels	3	2
Home Fur'sh'gs, Fur'ture.	2	1
Home Furnishings Wtd.	2	3
Household Appliances	2	4
Instruction	6	5
Jewelry, Diam'ds, Old Gold	1	1
Live Stock	5	6
Loans—		
Personal and Business	5	7
Lost and Found	5	9
Machinery and Equipm't.	7	6
Wanted	7	9
Miscellaneous—		
For Sale	2	6
Wanted	2	9
Monuments, Mausoleums—.........News Section		
Mortgages—		
See Real Estate Loans	5	7
Motorcycles and Bicycles.	7	3
Moving and Storage—		
See Business Directory	5	9
Musical and Dramatic	8	4
Musical Instruments	8	1
Office Furniture, Devices.	3	6
Painting and Decorating—		
See Business Directory	5	9
Parcel Post and Express	8	9
Patents, Patent Attorneys.	1	9
Personal	7	3
Pianos—		
See Musical Instruments	8	1
Poultry, Chicks, Equip.	5	6
Printing Mach'y, Supplies	3	6
Radios, Supplies, Service	6	5
Real Estate—		
Apartment Buildings	3, 4	
Business Property	4	2
Houses	4	3
Farm Lands	5	4
For Exchange	5	7
Industrial Properties	3	4
Loans, Mortgages	5	7
Miscellaneous	5	3
Resort Properties	5	3
Southern Prop., Resorts	5	3
Suburban	4, 5	
Vacant	4	6
Wanted	5	6
Sewing Machines [See Household Appliances]	2	4
Situations Wanted	8	3
Sporting Goods	6	7
Stamps and Coins........Part	7	
Store and Bar Fixtures	8	4
To Rent—		
Apartments	3	2
Apts., Rooms to Share.	3	1
Furnished Apartments	3	3
Housekeeping Rooms	3	1
Houses [City, Suburban]	3	2
Industrial Properties [See Real Estate]	3	4
Rooms, Room and Board	3	1
Stores, Offices, Shops	3	4
Travel	7	3
Trade Schools—Men	9	1
Trade Schools—Women	9	1
Typewriters, Supplies [See Ofc. Furn. & Devices]	3	6
Undertakers......News Section		
Wanted—To Rent—		
Apartments	3	3
Farms	3	4
Houses	3	4
Industrial Properties [See Real Estate]	3	4
Rooms	3	4
Stores, Offices, Shops	3	4

—HOME FURNISHINGS WANTED—

FOR QUICK ACTION CALL ROCKWELL 4500

SPOT CASH

Highest prices paid for bedroom, dining room, living room, kitchen furniture, pianos, rugs, washing and sewing machs., radios, refrigerators, stoves, etc.

ONE PIECE OR ENTIRE FLAT

We Go

—HOUSEHOLD APPLIANCES—

WASHER—NEW; guaranteed; at OPA ceiling price; must have washer to trade-in. Address L M 421, Tribune.

SUNBEAM mixmaster, 2 Nesco roasters, 1 Commander vacuum cleaner with attach., 3 broilers, 2 plate elec. stoves and elec heaters, hair dryer [hot and cold], Waffle irons, fluorescent desk lamps and kitchen units for homes and stores; elec. fireplaces, elec. popcorn roasters, 1 RCA console radio. 5544 Broadway.

BEAUT. table top gas ranges—Pre-war models; immediate delivery; cash or trms; $2 wkly. Irving, 7839 S. Halsted

—MISCELLANEOUS—
For Sale

ELECTRIC APPLIANCE MART

LIONEL TRAIN SET WITH automatic coal elevator and log loader, automatic cars, bridge, tunnel, station platform, 500 pieces of O27 tracks; small electric table tree; electric automatic roaster with timer; toaster, grill, hot plate, broiler, electric pancake grill, automatic electric mangle; electric heater with circulating fan; electric coffee brewer with hostess tray and accessories; small electric dry cleaner; Mixmaster beaters, combination table stove and grill, bakes, fries, cooks and toasts; electric rayon, electric clipper, electric pants presser, electric blanket, electric portable sewing machine, electric orange juicer; flashlights and batteries available; 2 burner electric stove, 3 heats.

SUN LAMP HEADQUARTERS—Spetti, Sunkraft, G. E., Hanovia Alpine lamp and infra-red lamp.

Radio phonograph combination; portable radio in luggage case; portable phonograph with record cabinet and assortment of records. Small 3 lb. radio; pushbutton table radio; frequency modulation table model; Zenith, R. C. A., Philco, and General Electric Console radios, Philco phonograph with built-in record compartment. Record cabinets. Batteries for camera radios.

OPEN SUNDAY, 11 TO 5.

ELECTRIC APPLIANCE MART

1547 E. 53d-st. Plaza 2700

SINGER eyelet buttonhole machine—Model 23-8; Singer straight buttonhole machine, 71-1; Singer tailoring machine, 44-20; Chandler pleating machine, F-40; nine steel dies [Maxant] for covered buckles; 35 steel dies for covered buttons. $600 complete. Stierwalt & Hanson, Inc., 15 E. Ohio-st., Indianapolis, Ind.

GOVERNMENT SURPLUS.
Nails, 4c lb.; shovels, 50c; rivets, 2c lb.; metal lathe tools, hammers, saws, sledges, wedges, picks, mauls, electric pump, tackle blocks, welding rods, tripods, elec. motors, moto-chek analyzer, wire cable, elec. supplies, dolly wheels, bits.
R. & W. SURPLUS CO.
1110 S. Michigan. Har. 0140.

Wooden Boxes—Slightly Used

—MISCELLANEOUS—
For Sale

WAR and SURPLUS MERCHANDISE

AIR MATTRESSES, $10.95; CATHODE RAY TUBES; new 100% Wool Blankets, $4.95 and up; Cavalry Swords; Spurs; Bolo Knives; field telephones; rain slickers; Pup Tents; CAMPING EQUIPMENT: Barbed Wire Winders, $5.00; Wire cutters, $2.95; CANVAS FOLDING COTS, slightly damaged, $1.95; 800 ft. 16 mm. cans, 29c ea.; 400 ft. 16 mm. Gunnery subject film, $1.00.
CHICAGO SALVAGE STOCK STORES
509 S. State-street.

TARPAULINS

Guaranteed 100% waterproof; made from genuine Balloon Cloth; strong, durable, light weight; ideal for boats, trucks, trailers, farms, etc. Better than canvas in wear and service; with grommets; 6'x8', $4.50; 9'x10', $7.50; 9'x12', $9; 12'x18', $18; 12'x20' $20.25. Many other sizes to choose from. Special sizes made to order.
CHICAGO SALVAGE STOCK STORES
509 S. State-street.

MATTRESSES

100% new cotton layer felt of sturdy construction. Blue and white striped, rolled edge and tufted. 31"x78"x4" thick. Limited quantity, only $6.95.
CHICAGO SALVAGE STOCK STORE
509 S. STATE-ST.

LIONEL O gauge, $250; new scale model Hudson; No. 5344 and Hiawatha; all solid rails; 2 prs. remote control switches; 250 watt transformers; auto. gateman and semaphore crossing gate; train control; rheostats; country estates; metropolitan station and terrace; many other items. All like new. 5621 S. Laflin, 1st fl.

ORGANIZE A CREDIT UNION

among your fellow employes. Save in and borrow from your own co-operative bank. For information, call Illinois Credit Union League, Harrison 2274

LIONEL ELECTRIC TRAINS.
Latest models made; remote control switches, whistle, auto couplers, coal elevator, drawbridge, spot light, gateman. Gates, tunnel exc. cond. Mounted. Will sell as is or separately. 2806 Eastwood. Jun. 6331.

—MISCELLANEOUS—
For Sale

ALL NEW MERCHANDISE

30,000 natural sponges, 4¾x4, 1 oz. weight, cellophane wrapped, 18c each.
500 pairs wooden clogs, 55c pair.
300 3/16" steel plate shop benches, painted, 26¾x37, height 36 in., 142 lbs. each, $17.75 F. O. B. factory.
600 reams silver foil paper, 20x26, $9 ream.
100 gross baby bibs, $10.50 gross.
2 M. cases 50 16 oz. cans, prize metal polish, $4 case.
200 gross steel wool scouring pads, soap treated, 6 pads to a bag, $14.40 gross.
TARPAULINS—Heavy material, 10-12 oz., fireproof, waterproof, factory close-out as low as 8c per sq. ft.
Large drop cloths, $5.25.
5,000 doz. napkins, 15½x15½, $1 doz.
5,000 doz. dish cloths, heavy material, 12x12, red, blue, pink stitching, 85c doz.
200 doz. knives, tool steel blade, $6 doz.
Pure lemon juice, 15 gal. barrels, $2.75 gal.
20,000 new octagon cartons, 13⅝ in. high, 10¼ diam., 22c each.
Misc. stationery items, large quantities, cuban cane syrup, also malt syrup, large quantities.
Rex Sales Co., 164 N. Wells. Ran. 8310.

To Close Out All Used Items

Reducing mach., D. C., $75; Wash. Mach.; 1 Cotton Candy Mach.; ¼ Ton Chain Hoist; 2 Carbon Sun Lamps; 1 Oil Htr., 1 C. Rad., $20; 12 Viol., 14 Rad., A. C. & D. C. Mot.; 1 Sew. Mach. 5 Vac. Clnrs., 1 Pw. Ampl.; El. Irons; Heaters; Tools All Kinds; Bric-a-Brac; Antiques. Open 11 to 8. Sun. 2-6
1250 N. CLARK. DEL. 2770.

MANY new corrugated boxes in small quantities—1,000 15x6x6 green die cut corrugated boxes; 400 Kraft paper bags, 36x24x24; 1,000 10¼x1¼x7¼; Kraft paste end boxes; 8,000 paper tubes 2¼x22; 3,100 pieces 4½x15⅞ No. 80 plain chip board; 1,560 pieces 6¾x28 No. 80 plain chip board. Abana Products, Calumet 4272, 2247 S. La Salle.

CANS.
1 gallon screw cap.
1 gallon dble. tight metal friction top.
1 quart dble. tight metal friction top.
6 oz. metal screw cap.
30 lb. sterile government inspected.
50 lb. sterile government inspected.
Kraft paper, 40x58 sheets; 4½c lb.
4445 Cottage Grove. Atlantic 7700.

—MISCELLANEOUS—
For Sale

GOT THEM, GET THEM, GOVT. SURPLUS, BARGAIN—700 pr. of overshoes, 85c pr.; 1,000 pr. of army shoes; 100 pr. of rubber boots; raincoats; fur lined suits; aprons, slacks, shirts and etc., 3 for $1.00; drop cloths; tarpaulins; curing mats; nails all sizes; drop forge dies for pliers and screw drivers; pumps; contractors hot water heaters; wood working vises; step ladders; drafting tables; blue print and tracing paper; puncture proof rubber tire wheelbarrows; carbide in 50 lb. containers; shovels, picks, mattocks, crowbars, axes, trench jacks, sledges, tamps; gasoline lead melting pots; surveyors rods, levels, and targets; skid chains; rivets; washers; bolts; 100 truck flares; 400 spark plugs; machinist tools of all kinds; industrial vacuum cleaners; 30,000 ft. of water, air, steam, fire, suction, and gasoline hose; 3 carloads of 90 lb. roofing and brick siding, $1.00 per roll; 40,000 celotex insulating boards, 10c ea.; 3,000 pr. of goggles, 50c pr.; 1,000,000 miscellaneous items. Advance Storage & Van Company, 5210-30 South Wabash-avenue.

BATTERIES

23 new aircraft storage batteries; 24 v.-34 amp. hrs. at 5 hr. rate, to 1.75 v. per cell; dimensions, 10¼ in. x 10¼ in. x 10¼ in.; weight, 80 lbs. each; wet charged government special G-1.
Call RUSSELL ELECTRIC CO.,
Whitehall 4800, Ext. 30.

LIQUIDATING steel lockers, shop stools, swivel chairs, tables, partitions, hardware shelving, tablet arm chairs, tote boxes, beds, mattresses, safe, blueprint machine, typewriter, adding machines, calculators, comptometers, stop watches, toys, plaques, figurines.
ABBELL LIQUIDATORS.
1507 S. Michigan. Cal. 3423.

GLASS JARS

Sac. below cost, 1,000 cases 10 lb. jars; 2,000 cases square modernistic ½ gal. jars; 1,000 cases 12 oz. jars; 1,000 cases 8 oz. jars; 100,000 Cello Seal bands and caps for 53 to 77 m.m. openings. Address J F 417, Tribune.

MOLDING—DOWELS—WHEELS

20 M. 5" diam. ½" holes, flat edge wheels, red, F. O. B. Omaha, $45 M, as lot. All size dowels; rep. exclus. 3 mills, Ponderosa pine mldg.; del. 3 days. Chgo. Wood & Plastic Prod. Mul. 3600.

5 ELECTRIC TRAIN SETS

APARTMENTS, ROOMS TO SHARE

BUS. girl—Will share lov. 2 rm. apt. with same; nr. north. Bit. 4600, Apt. 925.

HOTELS AND APARTMENT HOTELS

LIVE THE YEAR 'ROUND
at the
MORAINE

An adventure in delightful living. 250 rooms, many with porches; perfect cuisine; fourteen wooded acres; private beach; garage; ballroom; permanent and transient; fast transportation to Loop. 801 Sheridan-road, Highland Park. Phone Highland Park 4444.

HOTEL ROOMS.
$7—WEEKLY—$7.
Lowest North side rate. Beautifully furn. Newly decorated. Bath, shower. Ideal transp. Stratford Hotel, 4131 Sheridan.

BUENA OAKS HOTEL
$1.50 DAILY. $1.50 DAILY.
[NEWLY FURNISHED.]
4301 BROADWAY. [Ent. 940 Cullom.]

DREXEL ARMS HOTEL.
Daily $1.50 up. Weekly, $6 up. Large, atr. rms., with or without bath. 3933 DREXEL-BLVD. DRE. 3160.

WACKER Hotel—Clark and Huron. Firepf. bldg.; 300 rooms; pri. baths; from $1.75 a day. An A. A. A. Hotel.

PLAZA Hotel, Clark and North-av. Double rooms, $21 and $24.50 weekly.

BERWYN BEACH HOTEL, 1049 Berwyn. Permanent, transient. All priv. baths.

ST. REGIS HOTEL, 516 N. CLARK. $1 day and weekly rates. Sup. 1322.

PARK HOTEL, 1205 N. La Salle—Kits., rms.; newly dec.; reas. rates, gd. trans.

TO RENT—HOUSES

Immediate Occupancy
4158 W. 58th-pl.: new brick homes; full basement; furnace heat; tile floors, bathroom, and kitchen; rent with option; 5 room area. War workers only.

W. SIDE 9 rm. priv. home—Beaut. furnished, 4 bedrms., recrea. rm.; h. w. oil ht.; immed. poss. Joseph B. Ford, Realtor, 5947 W. Madison. Open Sun. Austin 2880 or Village 4100.

FOR rent—Furnished modest 7 rm., one and one-half story frame, bath and toilet and heated garage; stoker fired; immed. poss. Park Drive at Douglas. Kocher residence, Flossmoor, $100.00.

TO RENT—APARTMENTS—N. W.

WILL exchange 4 large room modern apt., Logan Square district, for 2½ or 3½ unfurnished bedroom apt. Call Monday, Albany 6405.

4 RMS.—Completely furnished; $600 cash; steam heat; 2 bedrms.; $35 rent; excellent transportation. G. Archer, 2001 N. California, 3d, rear.

1424 MILWAUKEE—3 rms., 2d fl.; stm. ht.; stove; agent will show Monday, 11 to 3. Or call Mr. Novak, Hyde Park 6670.

SUBLET 3½ rm. apt., $41—Must buy furniture. 2037 N. St. Louis. Dorf.

TO RENT—APARTMENTS—WEST

5 RMS.—Stove heat; good neighborhood; near all transp.; $35 mo., not dec. Call after 2 p. m., Mans. 9491.

NEWLY dec. 5 rms.—Stove heat; $35. 2519 Harrison-st., 1st fl. Lon. 1400, apt. 605.

2236 W. SUPERIOR—4 rms., stv., bath, $17.50. 2349 W. Cullert'n—4 rms., stv., $13. Spector Realty Co. Dea. 9050.

EXCH. 4 rms., Garf. Pk. dist., for htd. apt. Nr. N. or Linc. Pk.; serv. wife and 2 children; $42.50. Estebrook 6142.

3 LIGHT rms. and bath—Dec. all white; all trans. 835 S. Marshfield.

TO RENT—FURNISHED APTS.

South Side

649-51 GROVELAND PK.—Mod., partially furn., st. htd. apt.; el. refr. Imm. poss. 3 rms., $30; 3½ rms., $37.50. A. H. Gruetzmacher & Co., Inc., 442 E. 31st-street. Vic. 4210.

SUBLET—2 mo. or longer; 2 rm. apt., 1st; gas, elec.; $62.50. 2101 E. 67th, Frahm.

6 RMS.—Beaut. decor., compl. furn'd; 2 blks. I. C. and surf. Nr. Midway. Address G 228, Tribune.

WILL exchange 2½ rms. in fine apt. hotel in Hyde Park for 3, 4, 5 rms., furn. or unfr. Address G 420, Tribune.

2 RM. AND 3 RM. APTS.—ADULTS; $15 wk. Restr. 6726 CORNELL.

FURN. fine sm. apt. for working couple—$65. Sun. or eves., Ken. 1387.

KENWOOD APT. HALL [WHITE]. 1-4 r. $20-$65. 4119 Ellis. Oak. 9393-4.

2 AND 3 rm. apts.—Newly decor.; elec. refg.; ex. trans. Adults. 854 E. 64th-pl.

6056 KENWOOD-AV.—1-2-3 RM. APTS. SEE MISS JOHNSTON.

5 RM. flat—$32.50; must buy furniture; 15 minutes to loop. Victory 1655.

INDUSTRIAL PROPERTIES

STRAUS OFFERS
This suggestion. Lease or buy now or pay more later.

Monroe—1,500 ft., 1st, add. vac. $2,750
North—3,500 ft., 7 r. apt. abv. $15,000
Lawrence—3,750 ft., apt. above $8,500
43d-st.—6,250 ft., 1 st., gar. typ. $7,500
Dearborn—8,000 ft., 4 st., B-M. $10,000
26th-st.—10,000 ft., 2 st., B&M... $200
Diversey—12,500 ft., 1st, gar. typ. $22,500
Chicago—15,000 ft., 1 st., B-M. $25,000
Laflin—17,000 ft., 2½ stores.. $25,000
Monroe—19,000 ft., 1 st., gr. ty. $60,000
Wabash—27,500 ft., 2-3 st., BM. $35,000
West'n—28,000 ft., 1st, frp. s.w. $110,000
Washt'w—35,000, 1, 2, 3, sp. sw. $37,500
35th-st.—38,000 ft., 2, BM., sw. $55,000
Canal—50,000 ft., 3 st., c.br., st. $55,000
La Salle—50,000 ft., 4 st., B&M. $80,000
Wallace—60,000, 3, BM., sp. 27½c sq. ft.
Huron—82,000 ft., 5 st., sp. sw. $135,000
14th-st.—87,000, 3-5 st., sp. sw. $100,000
Palmer—90,000 ft., 1st, sp. a.v. $275,000
Despl'es—108,000, 5st., BM., sp. $160,000

FACTORIES, WAREHOUSES
INDUSTRIAL PLANTS
AUTO SALESROOMS
STRAUS & CO.
120 S. LA SALLE-ST. STATE 1945.

FOR SALE
3205 SHIELDS-AV.
2 STORY AND BASEMENT.
SPRINKLERED BUILDING.
50,000 SQ. FT.
250 lb. floor load on 1st floor.
150 lbs. on 2d floor.
POSSESSION MAY 1ST.
BARGAIN AT $65,000.
ALSO
4541 HOMER-AV.
1 AND 2 STORY
BRICK UNHEATED FACTORY BLDG.
CEMENT FLOOR.
35,900 SQ. FT.
RAILROAD SWITCH.
HEATED OFFICE SPACE.
POSSESSION JANUARY 1ST.
PRICE $40,000.
Arthur Rubloff & Co.
300 W. ADAMS-ST. AND. 5400

WANTED
APPROX. 100,000 SQ. FT.
Industrial Space
for warehouse and distribution only. Prefer within few miles of Chicago loop in any direction. Immediate occupancy desired, but could defer up to 15 months. Switch track not essential. Must have ample freight elevator and truck loading facilities. Will buy or lease. Address L M 457, Tribune.

FOR SALE
Devon-Western business section, 2 story commercial building; bowling alley on 2d floor; outstanding investment opportunity.
Also excellent chain store property, southeast corner of Chicago and Ashland; new 2 story building; one of highest volume shopping centers in Chicago.
ARTHUR RUBLOFF & CO.
300 W. ADAMS-ST. AND. 5400.

RENT OR SALE
IMMEDIATE POSSESSION 96,000 SQ. FT. SPRINKLERED; 145 LB. FLOOR LOADS. 731-41 S. WELLS-ST. WHITEHALL 7373.

FOR SALE OR LEASE.
87,000 sq. ft. gross floor area dry and cold storage; equipped with auto. Grinnell sprinkler system, Carrier refrig. units; 2 fr. elev., 4,000 and 3,000 lb. cap.; land area 30,000 sq. ft. For sale at $100,000 or lease at $12,000 per yr. Brokers' cooperation invited. Exclusive Agts., Mark Levy Realty Company, 22 W. Monroe. Tele. Cen. 0155.

FOR SALE. BARGAIN. FOR SALE.
For Post-War Possession.

RECEIVER'S PRIVATE SALE OF REAL ESTATE of the Standard Foundry & Furnace Co., of De Kalb, Illinois, on Wednesday, Dec. 20, 1944, at the Courthouse, Sycamore, Illinois.—Industrial site and buildings, located in De Kalb, Ill., 60 mi. west of Chicago; excellent highway and rail connections. Approx. 9 acres of land with railroad siding, 3 buildings; total floor space 56,000 square feet, plus following foundry equipment: 2 cupolas, 1 motor, 1 blower, 1 core oven, 1 elevator, and line shafting. Bidder shall address his bid to receiver, W. R. Carpenter, and accompany same with certified check for 10% of the amount of the bid, which 10%, if the bid is accepted by the court, shall be applied on the purchase price, and the balance of the purchase price to be paid on the acceptance of the bid, approval of the sale, and delivery of the Receiver's Deed. Further information, inspection of premises, etc., can be arranged through the receiver, W. R. Carpenter, by contacting his office, 439 E. Locust-st., De Kalb, Illinois, or phone 94 De Kalb, before December 20, 1944.

85,000 SQ. FT.
Practically new one story bldg.; heated, spkld., daylight throughout; low insurance rate; every foot daylight; elegant offices fully equipped to accommodate 50 to 60 people. Practically immediate possession; excellent terms.

TWO FACTORY BUILDINGS
BLDG. "A"—58,000 sq. ft.; approx. 9,000 sq. ft. each on 3 floors and English basement; built for manufacture of hardware; also 20,500 sq. ft. of vacant adjoining with permit from the city for switch track to R. I. Railroad.
BLDG. "B" with connecting fireproof doors to Bldg. "A"—36,000 sq. ft. on 4 floors and English basement; 7,200 sq. ft. each built for woodworking. Both sides, sprkld.; stoker and fire rate of .128. Bldg. in first class condition; two freight elevators. Transportation—Street cars, elevated and Rock Island R. R., all within 1 or 2 blocks.
A. L. MILTENBERG & CO.
29 S. La Salle-st. Ran. 0334.

AUCTION AUCTION
By order of the Board of Directors we will on
THURSDAY, DEC. 21ST, 1944
AT 11:00 A. M.
Sell at Public Auction, the following Real Estate formerly belonging to
WESTMINSTER BREWING CO.
[IN LIQUIDATION.]
4160-4182 S. UNION-AV.
CHICAGO, ILL.
The Real Estate consists of 2 Brick and Concrete Constructed Buildings Located at 4160-4182 S. Union-av., Comprising 32,000 Square Feet together with considerable vacant for additional construction if desired.
For Further Information and Terms, Write or Phone to
SAMUEL L. WINTERNITZ & CO.
AUCTIONEERS SINCE 1894.
38 S. Dearborn-st., Chgo. 3, State 5908.

INDUSTRIAL building, 110,000 sq. ft., in best district, near North side; 4 car switch track; 3 freight elevators, loading platforms; sprinkled. Yearly rental $25,000; 60 day cancellation clauses in all leases. No war contracts. Mortgage house must liquidate. Priced for quick sale, $95,000; convenient terms. The greatest industrial bargain in Chicago. See Mr. Wilkinson.
FIRST NATIONAL FINANCE CORP.
33 N. La Salle-st. Fra. 9297.

LET INCOME PURCHASE
provide for your future expansion. Centrally located, sprinklered bldg.
9,000 SQ. FT. ON 1ST FLOOR
unlimited load; early poss. of 3 floors; total area, 37,000 sq. ft.; daylight four sides; stoker. On Ogden at Lake-street. Call owner, Canal 4830.

For Sale—106,000 Sq. Ft.
Improved yard space with switch face brk. fence; 20,000 sq. ft. concrete floor; also 40x100 ft.; exc. brk. bldg., truck level with 2 car siding; htd. brk. office,

REAL ESTATE—APT. BLDGS.

South Side

EXCELLENT INFLATION HEDGE
32 apt. bldg., located nr. 111th-Vernon-av., close to I. C. trans.; at 5¼ times rental. This bldg. has been well maintained; an excellent opportunity for investment buyer.
16 apt. bldg. on prominent corner in good neighborhood; $15,000 cash; $37,000 mtg. This bldg. is in excel. cond. and will show a good return.
DONALD O'TOOLE & CO.
461 E. 111th-st. Pull. 7400.

SOUTH SHORE
INVESTMENT HOMES
2 apt., 5 & 6 rms., tile bath, 3 car gar., new boiler; $15,000.
2 apt., 5 rms. & heated solarium, tile baths, recreation room, stoker H. W. heat; possession of 1 apt.; $17,000.
3 apt., 6 rms. and 2 baths, tile, glazed porches, side drive, deep lot; $22,500.
J. L. HESS
2257 E. 71ST-ST. MIDWAY 0050.

3 APT. BARGAIN
1ST FLOOR AVAILABLE.
3-6 rm. apts; light trim; excel. cond.; large lot; Kewanee boiler; stoker; price $12,750. Cash $4,000. For appointment to see, call
THE BILLS REALTY, INC.
2304 E. 71st-st. Hyde Park 2604.

WOODLAWN—SENSATIONAL
6 apt. bargain on Greenwood-av. Attractive, light color brick building. Each apt. has 6 large, light rooms; T. T. stoves; nice floors, arched doors, white woodwork. Income $3,510 year. Price $3,000 below today's market. Only $15,500, terms can be arranged. Phone Dorchester 9629.

15 APT. BLDG.
3½, 4, and 5 rooms, tile baths, built-in tubs, showers, new stoves, G. E. refrigs., new hall carpets, insulated, roof, bldg. fine cond. Inc. $8,628. Price $47,500.
SWAN-LORISH
739 E. 79th. [Meyers.] Vinc. 8000.

15 APT. BARGAIN
Modern corner bldg.; A-1 condition. Nr. 79th-Paulina; inc. over $8,700. Price $48,000; modern stove and refr. A fine investment. Call Mr. Guest now,

REAL ESTATE—APT. BLDGS.

North Side

12 FLAT
4 AND 5 RM. APT. BLDG.
Bldg. has just been remodeled and is in excellent cond. Wonderful North Side location with shopping centers, elevated, and surface line transp. Few minutes' walking distance. Sale price $50,000, all cash, or $30,000 cash, balance on mortgage. Good paying investment for right party. Interested parties only apply by letter for appt., giving name, phone, address, and other qualifications.
Address L M 291, Tribune.

DE LUXE
3 and 1/10 times income. Beautiful large bldg. Finest location in Chicago, overlooking lake; 40% unfurnished and 60% furnished. Bldg. and furnishings in A1 condition. Very high class tenancy. Exceptionally profitable operation. Requires $265,000 cash.
Address J F 446, Tribune.

ABOUT 20% RETURN
on your cash investment; completely modernized and newly furnished 35 single units and 1-5 rm. apt. on Gold Coast; interior must be seen to be appreciated; ideally located at 230 E. Superior-st.; owner selling because of illness. To inspect call FRA. 5034.
SHANKLIN & CO.

APT. BLDG.—½ blk. from Lincoln Park, So. of Diversey. Finest renting section in Chicago; all 4s and 5s; modern, well kept. Present OPA rentals $20,000 per annum, worth much more. Price $117,500. Owner moving, will take back long term mtge. Only prospective purchasers interested in lifetime investment write.
Address G 335, Tribune.

REAL DE LUXE 3 APT.

—REAL ESTATE—APT. BLDGS.—

[Continued from preceding page.]

North Side

BEAUTIFUL CORNER.
Terra cotta brick bldg.; 6 stores, 27 apts.; cash $35,000; "L" st. car and bus transp.; inc. $18,000; $104,500.
AND OTHER CHOICE
NO. SIDE, OAK PARK, EVANSTON AND N. W. SIDE INCOME PROPERTIES; some less than 5 times income.
PRICE RANGE, $33,500 to $275,000.
B. J. FELBINGER & CO.,
2344 N. Cicero-av. Berk. 2000.

INVEST WITH SECURITY
3-6 rm. apts., nr. lake, only...$3,000
6 apts., 4-6s, 2-7s, uptown, inc. $4,410
6 apt., 6-6s, 2 ba., exc. cond..$30,000
6 apt., 6-5 rms., Edgewater.....$22,500
6 apt., 2-7s, 4-6s, nr. lk., only.$23,000
12 apt. cor., 3-5s, 9-4s, inc.$6,492, rea
A. M. KRENSKY & BROS.
First Mortgage Loans. Cent. 6610.

GOOD buys in 2 and 4 flats, also homes. Particulars, call Longbeach 9090.

Northwest Side

INC. $9,700. PR. ONLY $50,000.
19 apts., 3-4-5s; Logan Square corner.
BEAUTIFUL CORNER.
Terra Cotta brick bldg., 6 stores, 27 apts.; cash $35,000; "L" st. car, and bus. trans. Inc. $18,000; $104,500.
AND OTHER CHOICE
NO. SIDE, OAK PARK, EVANSTON, & N. W. SIDE INCOME PROPERTIES.
Some less than 5 times income.
PRICE RANGE, $33,500 to $275,000.
B. J. FELBINGER & CO.
2344 N. Cicero-av. Berk. 2000.

"BEST Xmas Gift"—A good investment. See today. Don't disturb occupants.
3330 W. Belden, 3 6s; 2,200 d.$10,900
4806 N. Troy, 2 5s, 2 4s....$16,000
3431 W. Berteau, 4 5s, 4 h.w.$16,250
2018 N. Keystone, 2 5s, 2 4s.$16,800
3746 W. Lyndale, 3 6s, 1 4...$19,500
2541 W. Wabansia, 8 fl., 1 str.$20,000
4453 N. Rockwell, 16 apt.....$51,500
Belmont-Centr., 12 apt., 6 strs.$68,000
Hammann Realty Co. Sup. 1737.

1½ STORY FRAME
2 family h. w. heated income property; 5 rms., htd. porch on 1st and 5 rms., unheated porch on 2d; bsmt. ...

—REAL ESTATE—APT. BLDGS.—

West Side

Non-Resident Owner Sacrifices
4412 JACKSON-BLVD.
5 and 6 rms.; enclosed porches; hot water heat, stoker; table top stoves and refrigerators; new roof; outside newly painted; 2 car garage; price $10,000, terms. DO NOT DISTURB TENANTS. Phone for appointment.
JOHN S. CLARK & SON,
EXCLUSIVE AGENT.
211 S. Cicero-av. Austin 0634.

MOD. 3 APT. BRICK
4816 JACKSON-BLVD.
OPEN FOR INSPECTION TODAY.
IMMEDIATE POSSESSION.
2-5 rm. apts., enclosed pchs. Also furn. kitnt. apt in basement, stm. ht., stoker, ranges and refrigs.; 2 car gar. Monthly rental, $165. Yearly net return over $1,000. Price $12,500, terms.
JOHN S. CLARK & SON.,
211 S. Cicero. Austin 0634.

HANDY MAN'S OPPORTUNITY.
Beat inflation; buy this run down property with $500 dn., bal. $40 mo., inc. int. at 5%. A roof over your head; a sound investment which buys itself, and when paid for can be traded in for something in a better location; force yourself to save money; 3 flat brick and brick cottage; nr. Sacramento-Polk-st.; $5,750. Mansfield 1900.

2 GOOD brick bldgs.—Monroe-st. at Kedzie; only $11,500; includes all furniture and rooming business [except owner's apt.]; rents over $4,000; has stoker, etc.; bldgs. alone bargain without furn.
J. F. BUTLER & CO., 22 S. Crawford.

3704 FERDINAND-ST.
6-6 rm. brick; furnace and stove. Taxes $118; 2 car gar.; poss. 1st apt. Priced for quick sale, $8,000. Only $2,000 cash req. See today! A bargain.
Pioneer Rlty., 4118 North, Cap. 3636.

2 FLAT BRICK, ONLY $6,500
6-7 ROOMS, EXCELLENT COND.
HOT WATER HEAT. FULL BASE.
Loc. good section of Lawndale Dist.
Finitzo Bro., 5444 Archer. Yards 3400.

231 N. LA CROSSE—4 apts. of 5 rms each; 2 car gar.; basmt.; stove ht.; 1 apt. vac. for new owner; $2,000 dn., bal. mo.; yearly rt. $1,212. Call owner, Ked. 5587.

3 STORY brick bldg.—5-6-6; comp. mod.; newly dec.; h. w. ht., oil burner; linoleum; ven. blds. ...

REAL ESTATE—BUSINESS PROP'TY

Suburban

OAK PARK—De luxe gas station; excellent location; fine bldgs. HOUHA & CO., 818 Har., Oak Park. Euc. 21.

—REAL ESTATE—HOUSES—

South Side

$6,250 BUYS
New 5 rm. brick home; unusually fine construction; large, light rms.; wide lot; restricted; ideal for children; I. C. transp.; 31 min. to loop; close to schools, churches, stores; $850 down; $30.02 per mo. pays principal and interest; open for inspection Sunday. Key at office, 163d and Halsted.
Thornton Realty Co., State 7390.

7149 EBERHART-AV.
7 rm. de luxe home; recr. rm., 1½ baths, fireplace, h. w. ht.; 3 car gar.; 50 ft. lot. Poss. right now. Barg.; terms

8036 S. LA SALLE
5 rm. bung. Poss. now. Priced to sell. See these buildings today.
Peters, 7923 South Park. Rad. 6800.

FERNWOOD HOME NR. 107TH
Distinctively designed with all the things you like; 6 rms. Face brick liv. rm., 25x17; fireplace, 3 bedrms., tile bath, canvas walls, venetian blinds, cabinet kitchen, hardwood trim, oil ht.; best construction, lge. bldg.; gas stove, elect. box. Complete $12,600.
Groebe & Co., 2057 W. 95th. Bev. 8100.

ARE YOU INTERESTED
in buying a beautiful bungalow in the Hyde Park area?
9 rooms, 3 baths; new furnace, stoker; side drive, brick gar.; 85' front. Shown by appointment only.
SWAN-LORISH
1355 E. 53d [Peck]. Dor. 6200.

JACKSON PARK HIGHLANDS
De luxe 2½ story steel constructed home; lot 50x135; 4 bedrooms, 3 tile baths, sunken tub, inclosed showers; gas hot water heat; strictly modern. Seen only by appointment.
SWAN-LORISH
1959 E. 71st. [Sloane.] Fal. 6410.

7 ROOM RESIDENCE, $5,500
Constance near 83d; ...

—REAL ESTATE—HOUSES—

South Side

JACKSON PARK HIGHLANDS
Beautiful 10 room bungalow; 3 baths; large liv. rm., natural fireplace; copper gutters and drains; 2 car gar. with overhead doors, sprinkler system; oil hot water heat; Constance, near 69th; lot 75x135; suburban atmosphere with city convenience.
SWAN-LORISH
1959 E. 71st. [Sloane.] Fal. 6410.

Brainerd Octagon Bungalow
5 rms.; encl. porch; new furn.; tile bath; gar. Only $8,250. See today.
LITTLE FLOWER PARISH.
$6,250 cash buys de luxe bungalow. H. w. ht.; canv. walls; tile kit., bath; shower stall. 45 ft. lot. Side drive. Lge. rms. Bal. long term. No fin. chg.
McKEY & POAGUE
7911 S. Ashland [Powers]. Rad. 7911.

IN BEAUTIFUL KENWOOD
Modernized 9 room home; Kimbark near 49th; lot 74x127; gas heat; completely insulated; 2 car gar.; unusual decorations; all tile bathrooms; modern kitchen; knotty pine playroom. Shown by appointment. Priced right.
SWAN-LORISH
953 E. 47th [Flanders]. Ken. 1610.

1½ STORY brick—2 apts.; splendid home and income; 5-4 rms., live in 1st flr.; collect $40 mo. rent upstairs; built-in tub, cabinet sink, venet. blinds, etc.; nr. 68th-Ada; $7,250. Call Wen. 7464.

Southwest Side

IT'S A BEAUTY, YOU'LL AGREE
7 ROOM BRICK BUNGALOW
Excellent condition; 4 bedrooms. All large rooms. Venetian blinds. Hot air heat, stoker; full basement; encl. rear pch. Gar. Nr. 63d-st. Menard-av.
A REAL BUY AT $8,200.
Finitzo Bro., 5444 Archer. Yards 3400

NEXT MOTHER'S DAY
you'll be living in this dandy 5 rm. bkr. bung. with htd. pch., t. w. ht., oak trim; 1 c. gar.; handy to public school and street car; price $8,150, terms.
F. H. HALVORSEN CO.
...

—REAL ESTATE—HOUSES—

Northwest Side

HAMMANN
45 YEARS' REAL ESTATE SERVICE.
805 N. Clark—Sup. 1737.
Offers the best Xmas gift of all.
YOUR OWN HOME.
See today—Don't disturb occupants.
2024 N. 75th-av.; new colonial.$8,900
2935 N. Neenah; 5 rm. oct....$8,500
5514 W. Roscoe; 5 rm. brk....$8,950
2929 N. Melvina; 6 rm. col..$10,800
Belmont-Central; new type.....$11,000
5242 W. Oakdale; 7 rm. cot..$13,650
INCOME HOMES.
5671 W. Grover; 2-4s; h. w.; 50 ft.; 1st fl. vacant; $1,500 dn. $6,700
2210 N. Central Pk.; 7 rms., 2 ba.; a real home; beau. inter.....$7,900
4954 W. Fletcher; 2-4½s; h. w. stoker; "Price of bung."......$9,500
5248 W. Melrose; 2-6s, 1-4; h. w. stoker; wonderful de luxe oct $17,800

EDGEBROOK
8 rm. faced brick; 2 car garage; 1½ baths; 2 bedrms. and breakfast rm. on 1st floor; 3 bedrms. on 2d floor; h. w. heat; recr. rm.; 3 blks. to stores and transp.; carpeting 1st and 2d floor; 30 day occupancy; $19,000.
6 rms.; 2 car gar., side drive; 50 ft. lot; h. w. ht.; 30 day occpcy. $13,000.
BARK & ASSOC.
6318 N. Central-av. Kildare 1282.

$400 Less Then Cost
Nearly new 5 rm. brk. bung., full bsmt. Room on 2d fl. for 2 future rms.; comp. insul.; lot 40x125; fine lawn and landscaping. Cost $7,400; will sacrifice for $7,000; $1,600 down, $39 FHA per mo. Owner, Franklin Pk. 3829-W.

6 RM. brick res. in Lincolnwood—3 yrs. old; col. tile bath; extra lav.; natl. firepl.; gas ht.; cedar closet; knotty pine recr. rm.; steel cab. kitch.; fully insul.; screens; storm sashes; wide lot; attach. gar.; in choice restr. home area; nr. schl. and transp.; owner transferred; immed. poss.; $4,000 cash, bal. mo.
INSPECT SUNDAY, 1-5.
D. J. O'CONNOR, 3472 DEVON

7 RM. res.—For large family ...

—REAL ESTATE—HOUSES—

Northwest Side

REALLY NICE SELECTIONS
OF ATTRACTIVE HOMES.
Close to N. W. R. R.; 5 rm. asbestos siding; nice cond.; gar.........$6,250
6 yrs. old; 4 rm. frame; beautifully cared for; cab. kitchen; breakfast rm.; gar.; room for expansion......$7,700
Schorsch-built 5 rm. brk. home; well cared for; furnace ht.; gar....$9,000
Extra large 6 rm. brick; attractive cond.; close to schools..............$12,000
Beautiful Octagon; 6 large rooms and attic rm.; tile bath; blinds, awnings; carpeting living-dining rooms; stoker; 2 car brick garage..........$13,000
Office Open Today 2-5 P. M.
A. J. Schorsch & Co., 6059 Irving Pk.

EDGEBROOK MANOR—Sac. acct. health
Exclusive brick colonial arch. res. 4 years old; lg. 6 rms.; lg. lot.; gar.; front drive; creeping bent lawn, trees, shrubs; open stairs; 20 ft. bay liv. rm.; nat. wood burning firepl.; 1½ tile wall bath; late recessed plumbing, shower; master bedrms.; wardrobe closets; master kit. cab.; air control stand. Bryan's forced air cond. auto. gas ht.; full base.; steel beams; plenty elec. outlets; select floors; other feat.; nr. sch., shop., stm.. surface transportation.
PRICED TO SELL, $15,750.
Open for inspection. Phone Skokie 4.

4047 N. AUSTIN-AV.
OPEN FOR INSPECTION TODAY.
Modern, well constr. 6 rm. brk. bung. with encl. rear porch; in excep. fine cond.; h. w. ht.; auto. gas burner; ven. blinds; 6 cu. ft. Electrolux refrig.; Universal gas range; 2 car gar. This is an unusual offering. See it today.
REALTY & MORTGAGE CO., Bel. 0001.

8 ROOM RESIDENCE, $6,850
5 rms. down, 3 up; new furnace, new roof; mod. bath; 2 car gar.
6 RM. RESIDENCE, nicely decorated; 50 ft. lot; gar.; surface & steam trans. $8,700
7 RM. RES., h. w. ht.; stoker; wide lot; nr. St. Viator's parish $7,850
KNIGHT and MEIN, Realtors,
4167 Irving Park-rd. Pens. 2600.

REAL ESTATE—SUBURB'N—SOUTH

Beverly Opportunities
$11,000
For excellent 6 rm. brk. bung.; 5 rms., breakfast nook, enclosed porch on 1st; 1 finished on 2d; stoker; all newly and attractively decorated; 2 car gar., side drive; close to schools and trans.; early occupancy.
HOME AND INCOME.
Stucco 2 apt. 5-5; screened porches; large wooded lot; new low price $8,500.
ALMOST NEW.
In fine location; near Sutherland school; conservatively modernistic in design, with 7 rms., 1½ baths, attached garage; fine construction; appt. only.
IF
you need a comfortable, roomy home for your family with 7 rms., large living rm., and large dining rm., at a very moderate cost, ask us about this.
ANNA W. YOUNG
1830 W. 103d. Beverly 1929.

BEV.—2 apt. frame, 5-5; price $9,000. 2 brick bungalows, Lowe-av., modern, $6,800 and $8,500. Call. BEV. 3500.

BLUE ISLAND—Owner in service; 6 rm. brk.; gas ht.; 4 yrs. old; 1½ ba.; elec. stove, refrig.; now $10,500. Bev. 2615.

CALUMET HEIGHTS—5 rm. brk. bung. and 4 rm. English bsmt.; side drive; $9,500; days, eves., Suns., Cen. 2470.

FLOSSMOOR.
MOD. COLON. HOME, 6 RMS.
In excellent condition.
6 acres fertile soil.
Located S. W. corner Crawford and Flossmoor-rd., short distance I. C. R. R. station. T. E. SULLIVAN,
11 S. La Salle. Ran. 3076.

FLOSSMOR—6 rm. brk.; gas ht.; 2 car gar.; new stv., refr.; firepl. Imm. poss. $11,000. Fra. 2225 or Homewd. 369M.

HARVEY—156th and Turlington, near I. C.; 5 rm. stucco bung.; new oak flrs. and modern lighting fixtures; full basement; h. w. ht.; price $5,000; tms. Phone Harvey 1010 ...

REAL ESTATE—SUBURBAN—S. W.

VICTORY GARDEN FARM—100x285 ft., fine soil, 4 rm. hse., lge. glazed porch, utility rm., bath, 2 car gar.; 5 blks. to R. I. and bus trans.; $4,600, terms. Grover C. Elmore's branch off., 177th and Oak Park. Mr. Ward. ev. Bev. 3349

REAL ESTATE—SUBURB'N—NORTH

DEERFIELD—N. W. of town.
BEAUTIFUL WOODED PARCEL
43,560 sq. ft.; 132 ft. frontage on private paved road; electric; no assessments; clear title; guaranteed policy; ideal country section, not too far from steam and elec. transp.; total price $1,750; $350 cash, bal. $25 month
Phone Glenview 74.

DEERFIELD—ALWAYS AVAILABLE FOR LOW TAX HOMES, HOMESITES
W. R. MITCHELL REALTY CO.
634 DEERFIELD-RD. DEERFIELD 29

EAST EVANSTON.
Owner leaving town; charming home in good condition; attract. 1st fl. den; scrd. pch. overlooking garden with barbecue firepl.; 4 bedrms. [one with woodburning firepl. and private lav.]; 3d fl., guest rm. and bath, also maid's rm. and bath. Close to beach and all transp. $18,500. Call Mrs. Starnes. Bri. 1106. Gre. 1166.
THE BILLS REALTY, INC. EVANSTON.

EVANSTON
"I've Been Transferred, Too"
My lovely East Evanston home is in exquisite condition inside and out; immediate occupancy; beautiful hallway, woodburning fireplace; large living rm., 4 bedrms., 2½ baths, dressing rm., beige chenille carpeting 6 months old, especially woven for 1st floor and halls; imported papers where walls are not canvassed; conveniently located; not profiteering. Call Miss McCabe, University 1160, Sunday.

FULLER & PICKARD
INC.
1618 CHICAGO-AV., EVANSTON.
...

REAL ESTATE—SUBURB'N—NORTH

SKOKIE—For May 1st poss. and priced accordingly. Lg. liv. rm., firepl., kitch. with many cab., dinrm., den and powder rm. on 1st fl., 2 bedrms. and full bath 2d fl.; full base.; very complete home for........................$11,000
HOMESITES UP TO 5 ACRES
FOR YOUR FUTURE HOME.
KING, 5104 Oakton. Skokie 1234.

SKOKIE—MOST OUTSTANDING BUY. Unusually attractive 5 rm. bungalow; enclosed porch; insulated; 2 car gar.; all spacious rms.; tile bath; 1 blk. to L station; immediate possession; perfect condition thruout. Briargate 3508.
JACOBS & JACOBS, INC., 2750 Devon.

SKOKIE—$7,750 buys 6 r. home; ½ acre lot; paved 4 rd. frtg.; city wtr.; sewer, brk. gar.; barn, trees, full base.; forced air ht.; late recessed plbg.; mod. kit.; sunny, lt. rms.; encl. pch.; near shops, school, bus, elec. Skokie 5.

SKOKIE—Navy wife will sacrifice de luxe 3 flat brk., 3 car brk. gar.; 42 ft. lot; mod. tile baths; knotty pine encl. pchs.; stoker; insul. roof. Cap. 6426.

SKOKIE—5 rm. brick; mod.; near trans. $1,300 req., priced for quick sale. State employ. Address J F 376, Tribune.

WILMETTE.
DIFFICULT TO FIND.
But we have it. A 6 rm. red brk. hse. nr. sta. and schls. Att. gar.; gas heat; pch.; 1st fl. lav.; playrm. Almost new. Under $20,000 and you can move right in. Miss Cronk.
BAIRD & WARNER.
576 Lincoln, Win. Win. 2700. Bri. 9001.

WILMETTE—4 bedrm. frame residence ready for occupancy; mod. kit. and bath; heated sun rm.; nr. transp. and schls.; gar.; nice yard; $13,500.

WILMETTE—5 rm., 2 sty. res.; nr. tr., schools; forced air ht.; 50 ft. lot. Owner must sell; $8,500.
Olson, 709 Green Bay-rd. Wil. 4536.

WILM. FORECLOSED BUY.
N. E. sec., 60 ft. lot; 5 bdrms., 2 ba., htd. sunrm., billiard rm. ...

REAL ESTATE—SUBURBAN—N. W.

[Continued from preceding page.]

CAPE COD OR COLONIAL?

If you would like free plans on either of these homes to be built close in
Address E 588, Tribune.

REAL ESTATE—SUBURBAN—WEST

AUSTIN—Frame cor. res. type 2 flat, 6-7 rms.; separate htg. plant; 2 car gar.; conv. to Cath. and pub. schls., vicinity Laramie-Chicago; price $8,500.

F. C. PILGRIM & CO.
5637 W. Lake. Aus. 1680-Vil. 5100.

AUSTIN—De luxe brick bung., 6 rms., 1 floor; h. w. oil ht.; enclosed rear pch.; all insulated; excell. cond.; $10,000; near Columbus Park. Mr. Hood.
C. T. MOORE REALTY CO.,
5613 W. Lake. Austin 7708.

AUSTIN 6 RM. RES., $8,950
Hot air ht., 2 car gar., natl. firepl.; A-1 condition; nr. Augusta-Laramie.
Hansen & Peck, 5939 W. North. Mer. 0430

AUSTIN location—5 rm. brick bungalow; modern; furnace, stoker heat; lot 34x150; cabinet kitchen. Berk. 0212.

BELLWOOD—Immed. poss. 5 rm. brick. $600 down. Address L A 469, Tribune.

BERWYN—Kenilworth, cor. Riverside-dr. 9 rm. brk. Col.; lge. liv. rm., natural firepl.; dining, bkfst., maid's rm., kitch. on first floor; 2 master, 2 smaller bedrms., on 2d. Beau. all face-brk. home with front dr. to large gar.; on 90x136 lot; nr. schls., L. To buy this $16,000 home phone Dearborn 1770 any time.

BERWYN [SO.]—Brick residence; 4 bedrooms, 2 woodburn. firepl.; knotty pine game rm.; modern thruout; 50 ft. frontage; must be sold this month. $10,950.

HELD REALTY CO.
1153 S. Austin-blvd. Columbus 6727.
OPEN SUNDAY 10-5.

BERWYN [S.]—Income brick bungalow; 6-6 rms.; 2 car gar.; h. w. ht.; real value; $10,800.

HELD REALTY CO.
1153 S. Austin-blvd. Columbus 6727.
OPEN SUNDAY 10 TO 5 P. M.

BERWYN—OPEN TODAY 2-5
6932 W. 30TH-ST.
5 rm. brick bung.; tile roof; insul.; Venetian blinds; furnace ht.; encl. por.; gar.; side dr.; 38 ft. lot; $9,300.

BERWYN—Open for inspection, 2 to 5, 3544 S. Clinton. 6 rm. brick; 3½ yrs. old; 4 rms., 1st floor; 2 bedrooms, 2d floor. Wide lot. $10,450.
Kohout Bros., 6200 W. Cermak. Cra. 5800.

BERWYN—[SO.]; 5 ROOM BUNG.
Wide lot; 1 heated rm. in attic; very ...

HINSDALE—To liquidate estate. A number of fine lots of various dimensions in one of Hinsdale's choicest sections, priced from $25.00 per ft. up. Full information at our office.

HENRY A. MILLER, REALTOR
10 S. Washington-street, Hinsdale 200.

HINSDALE—35 S. Garfield. Vacant. 6 rm. home; newly remodeled and decorated in and out; new furnace, new roof; 3 bedrms., 2 closets each. Open Sun., 2-5 p. m., or ph. Riverside 5809-J.

LA GRANGE
IMMEDIATE POSSESSION

Brick Colonial; 4 yrs. old; facing Country club; fine home of 4 bedrooms, 2½ baths, breakfast room, den, 30'x14' finished recreation room with fireplace, 24'x14' living room with beautiful fireplace; lge. year around sun porch; 2 car brick garage; 100 ft. lot; excellent buy at $25,000; price includes new carpeting 1st floor, venetian blinds thruout, stove, refrigerator, mirrors; heating cost only $75 year. Owner moving.

HENRY A. MILLER, REALTOR
803 W. Hillgrove-av. LA GRANGE 745.

LA GRANGE
QUALITY HOME—$12,000

Excellent south La Grange location and 100 ft. lot; charming 37 ft. living rm.; new and tasteful decorations thruout; breakfast nook; glazed and screened private porch; 5 bedrms., 1½ baths; automatic heat; 2 car garage; taxes only $130. Inspect today, after 2 p. m.

Thorsen & Fouch, Inc.
712 W. Burlington. La Grange 426.

LA GRANGE—Modern type 5 rm. brick; 2½ yrs. old; 33 ft. liv. rm. and dinette; picture windows; lg. firepl.; fine kitchen; steel cabinets; 2 bedrms.; forced air gas ht.; insulated. $10,800.
Cossitt, 8 N. La Grange-rd. Ph. 3580.

Lombard—Acres, Lots

Come out Sunday. I'll pay your fare both ways. See bargains like these:
66x165—$ 660.00
132x200—$ 960.00
264x200—$1,920.00
Close to depot, stores, schools. All these have water, streets, sewer, gas, and electricity. These are the best buys anywhere.
Take Aurora-Elgin to Main-st., Lombard, walk 100 feet South to my trailer. I'll be there to serve you.

LOMBARD IN BETTER NEIGHBORHOOD—7 delightful rooms; modern kitchen; tile bath; living room 16x27; ...

RIVER FOREST [NORTH]—
IN "NORTHWOODS"
section of River Forest. A lovely, well built Colonial Brick home on 100 ft. wooded lot. Lovely firepl. in large liv. rm., solarium, brkfst. rm., 4 large bedrms., sunrm. opens off master chamber; 2½ tile baths; maid's quarters, game rm.; 2 car gar. Owner transferred. $33,500. Call Monday.
VAN DOREN, VILLAGE 9220

RIVERSIDE
HENRY MILLER FOR BEST BUYS
1. 6 rm. residence; h. a. heat; $9,500.
2. 6 room residence in Hollywood; large lot; $12,500.
3. 7 rooms, 2 baths; gas heat; $12,500.
4. 6 room brick Colonial; 75 ft. lot; $21,500.

HENRY A. MILLER, REALTOR
Main ofc. N. of Riv. depot. RIV. 5656.

RIVERSIDE—6 rm. English stone res.; h. w. ht., oil fired; 1½ baths, carpeted liv. rm. and stair well; attached gar. Price $23,000. Immed. poss. For appointment, phone agent, Berwyn 3201.

RIVERSIDE—New 6 rm. brick residence, attached garage, gas heat, 1½ baths. A real buy at $17,500. For appointment, phone agent, Berwyn 3201.

RIVERSIDE—443 N. Longcommon-road. Modern 10 rm. brick residence, 2 baths; h. w. heat, gas; many other features; anxious to sell; priced right.

VILLA PARK—Executive transferred offers his beautiful 5 room bungalow; 23 ft. living room; natural fireplace; cabinet kitchen; forced air heat, gas; club basement; Westinghouse room cooling system; venetian blinds; large lot; garage; near transportation; only $8,750.

IF YOU'RE PLANNING a post-war home see these large lots 100x400. Also choice corner lots 60 ft. frontage; all improvements in and paid; submit best cash offer.
Myers Realtors, 212 S. Villa. Ph. 2625.

WESTMONT—4 room frame; 1 block to depot; immediate poss. Sale price $3,700.
4 room frame; complete bath; 1 mile to depot. Sale price $2,700.
DUNHAM-WATERFALL,
21 W. Quincy. Downers Grove 574.

WESTERN SPRINGS
6 room comfortable Colonial cement home; stoker heat; 2 car garage; owner occupied; priced at $9,750.

HENRY A. MILLER, REALTOR
Wolf-rd. & Burlington. Ph. W. S. 5353.

WESTERN SPRINGS
IMMEDIATE POSSESSION
...

REAL ESTATE—RESORT PROP'TY

Illinois

ON THE BEAUTIFUL
CHAIN-O-LAKES
46 MILES N. W. OF CHICAGO.
HEAVILY WOODED.
HOMESITES
$100 DOWN
$15 MONTHLY
MODEL LOG CABIN
OPEN FOR INSPECTION.
COME OUT TODAY
Take Rt. U. S. 12 N. W. to Fox Lake. Cross bridge to property office.
Or take Chgo., Mil. & St. P. train. 9:20 a. m. or 12:10 p. m. fr. Union station direct to Fox Lake.
Land o' Lakes Realty Co.
111 W. Monroe-st. Central 5954.
FOX LAKE PHONE 4984.

HILLTOP COTTAGE overlooking Nippersink Lake in the heart of Chain-O-Lakes region; 46 miles N. W.; 1 hour by train or auto; ideal fishing and hunting spot. Price $995; $150 down, bal. $15 mo. Address K F 166, Tribune.

LAKE COTTAGE—ENGLISH TUDOR design; 4 rms.; glazed porch; interior finished; beau. pri. lake; 38 mi. N. W. of Chicago; good train serv. year 'round. $1,800; down payment $300, bal. mo.
ADDRESS K Y 426, TRIBUNE.

200 FT. lake frontage, plus 20 rm. hotel; furnished; 28 boats; tavern doing good business; close to Chicago; price $35,000; half cash, balance E-Z terms.
Address L E 81, Tribune.

Indiana

BEAUTIFULLY wooded ravine and hillside—270 ft. deep, facing Lake Michigan; will sacrifice at fraction of original cost. Utilities in and paid; no assessments. Address J F 274, Tribune.

SEND for full list of bargains in the Dunes—Some locations as low as $100. Suitable for log cabins, summer cottages. No obligation.
Address J K 575, Tribune.

BEST buy in the Dunes—In best loc.; 2 adj. lots; have beautiful trees; handy trans. loop; $55 each, both $85.
Address J K 580, Tribune.

WOODED 60x150 ft. homesite in Dunes nr. Lake Mich. beach—Sac. at $400; terms if nec.; unrestricted.
Address L G 115, Tribune.

SEND FOR FREE LIST
of remarkable bargains in Indiana Dunes along the lake front.
Address L N 307, Tribune.

Michigan

¼ ACRE homesite farm—So. Haven and Lake Mich. beach; fertile soil; req. pr. $2,500. Lucky buyer can have clear title ...

—REAL ESTATE—FARM LANDS—

Illinois

REAL FARM INVESTMENTS

4 acres—Adjoining town near Harvard; mod. 7 rm. hse.; bath, electricity; furn. ht.; dairy barn; silo; chicken hse.; gar.; well; cistern and city water. Just think, only $4,500.

80 acres—East of Richmond; gd. 8 rm. house; electricity; reg. farm bldgs. incl.; silo; well water; good soil; price $12,500. Want offer.

87 acres—2 houses; Harvard district; 2 miles from good county town with railroad. Usual dairy farm bldgs. Silo. Excellent soil. Real buy, $16,500.

110 acres—Barrington district; 2 small brk. homes; usual dairy and chicken farm bldgs.; desirable loc. In estate district; first time offered. Will not last long; $27,500, terms.

137½ acres—Between Richmond and McHenry; 8 rm. house; electricity; usual dairy farm bldgs; every foot tillable; all brown silt loam; good buy at $20,500.

160 acres—Nr. Marinette, Wis.; 1½ miles river ftg.; 3 houses; hot and cold water; automatic electric system; usual dairy farm bldgs.; new barn, silo; orchard and bush fruit. Will make excellent resort. Death and old age forces sale. Will trade for bungalow, 2 or 3 flat bldg. Bargain, $15,000.

160 acres—Ozark Mts. farm estate; a beautiful historic and noted spot; modern 6 room home; 3 b. r., electricity; large studio bldg. with kitchenette; barn and chicken hse.; farm tools, 2 Jersey cows, saddle horse, sheep, poultry, and ducks. Everything goes; to be sacrificed at $9,500.

ELMER E. STULTS, Inc.
The Farm and Farm Estate Specialists.
1901 Montrose-av. Bittersweet 4040.

55 ACRE—WAYNE DISTRICT. Beautiful colonial home; 32 ft. living room with pine paneling; log burning fireplace; large picture window; built-in book shelves; master bedrooms and bath down, 4 roomy bedrooms and 2 baths up; hot water heat. Owner has just completed the home and now finds it impossible to move in. New well; beautiful landscaping; large barn; 3 poultry houses; several other new buildings. Personal property available; move in now. Don't miss this as it can be bought for much less than owner has spent on it.

125 ACRE—Good soil; 7 rm. home; dairy barn for 34 cows, horse barn, 14x60 brick silo, large machine shed, new hog barn, new poultry house, large corn crib; must be sold at once; priced right; $175 per acre; possession March 1st.

D. J. AUBLE, REALTOR
...

—REAL ESTATE—FARM LANDS—

Wisconsin

120 ACRES electric lighted money making farm with creek, good improvements, $8,000. Gravel county road, mail and cream route, ½ mile highway, 1¼ grade school, 3 handy stores, church, 20 minutes depot market city of 9,000; 105 acres tillable, 65 cultivated, right for dairying and diversified farming; 30 acres meadow, roomy creek watered pasture, wire; 10 wooded, plenty merchantable wood products, over 2,000 sugar maples; owner's signed statement shows $3,000 dairy income last year; good 9 room house, basement, electricity for lights and appliances, nice shade; good 82 ft. barn, 18 cow tieups, basement, hip roof, silo, well for barn lot, good 300 hen poultry house, 62 ft. machine shed, garage, wood shed; aged owner can't handle, real buy at $8,000, $5,000 down; possession 30 days. Details pg. 70 free winter catalog; 7 midwest states. United Farm Agency, 7-X South Dearborn. STAte 7975.

100 ACRE farm—Good house. Fair barn, equipped with steel stanchions and running water. Machine shed and other buildings. About one-half under cultivation, balance good timber land and pasture. Place is equipped with 13 cows, 3 heifers, 2 bulls, new rubber tired tractor, 30 ton of hay, 250 bushels oats, manure spreader, rubber tired wagon, hay rack, tractor plow, gas engine, pump jack, cooling tank, and all articles of equipment necessary to operate a farm. The place is located on the banks of the Wisconsin river, a short distance from the city of Merrill, in one of the most prosperous dairy sections in Wisconsin. Ideal location for farming. Best fishing along the Wisconsin river. Two boats with farm. Entire unit for sale at $8,000. Liberal terms. Inquire of Francis J. Conway, Thorp, Wisconsin.

440 ACRES.

If you want to operate a farm yourself, see this! 400 acres of ready to cut timber and pulpwood worth over $10,000. All timber close to good roads and easy to cut. Two tillable fields of the finest heavy black fertile soil in Northern Wisconsin for raising oats, corn, alfalfa, and potatoes. Good house, barn, orchard, running stream. Beautiful country, close to lakes and large river. Will take $10 an acre. No help available or farm would not be for sale. W. G. Peacock, Rt. 2, Whitewater, Wis., or dial Greenleaf 6789, days.

INSURANCE company liquidating its remaining farm properties located in Wood, Marathon, and Clark counties, ranging in size from 80 acres upward. All have exceptionally high class buildings in good repair. ...

—REAL ESTATE WANTED—

WANT to buy 3 bedrm., 2 story house, north, N. W., or W. suburban, near Catholic grade school, trans., and shopping center; automatic heat; must be $11,000 or under; no commission paid. Ph. Sun., Reg. 3139; Mon., Fra. 7636.

ONE of Chicago's oldest and best known real estate developers wants for cash 40 or 80 acres or more within 25 miles Chicago city hall. Ripe for development. Give exact location and price first letter.
Address L M 348, Tribune.

WANTED—FOR CASH
N.-N. W. Side bungalows; 2-12 apts.
DIRKS CO. 1166 Diversey. Lak. 1410.

SOLD my property; want 2 apt. or home. N.-N. W. Address F H 450, Tribune.

—REAL ESTATE FOR EXCHANGE—

KANSAS RANCH
Must Be Traded or Sold
POSSESSION MARCH 1

720 acres black limestone land, every acre a good one, beautifully situated 22 miles northeast Coffeyville; has fine barns, concrete silos, six good houses; one of the finest modern dairy barns in the country; low taxes and will sell for less than the new buildings cost five years ago; price $75 acre; consider about half in trade; prefer Tulsa or nearby property. This is really a beautiful place, and if you can use it you can steal it.

JEFF P. NIX, Owner
325 Mayo Bldg.,
2-4131 or 5-2512,
Tulsa, Oklahoma.

EXCHANGE for small farm or summer home—9 apt. brick; stove and furnace heat; 6-5s and 3-4s; hardwood floors and trim thruout; tile floors in bath; fireplaces; rent $3,000; located 3127 N. Western-av.; what have you for $10,000 equity? H. S. BANACH, 2131 N. Rockwell-st. Humbolt 4823.

NETS $300 mo. over-all—My 22 modern apt. bldg., nr. lake and all trans.; apt. available for new owner. Consider exchanging $30,000 equity for uninc. lands or smaller bldg. Self-liquidating mortgage, 4½% interest. Phone Kenwood 4131, 11 to 12 a. m. daily.

RESIDENTIAL lot in Aetna, Ind., 3 miles from Gary on way to Sand Dunes. All improvements in; trade for Wisconsin resort property, or sell. L. Davis, 3170 N. 47th-st., Milwaukee 10, Wis.

$50,000—Clear prop. and neces. cash, will trade for large apt. building.
ADDRESS J P 539, TRIBUNE.

EXCHANGE—Vacant N. W. cor., Pratt and Rockwell-st., 75x120; clear; add cash for 3-12 flat; owner. Ard. 4550.

EQUITY in 15 units nr. Cicero and Chicago-av. Cons. clear 2 flat and $5,000 cash. Fra. 5034.

EQUITY of $75,000 in Logan Sq. bldg. for smaller clear bldg. Must be priced right. Fra. 5034.

CLEAR 2 flat frm., nr. Mad.-Ked.—Price $5,000. What? Address G 346, Tribune.

—LOANS—PERSONAL & BUSINESS—

—Personal, Property, Salary—

LOANS

$25-$100-$200-$300
Your Signature
Only Can Get
You $300 Today
AT LOCAL LOAN
On First Call
Save Time—Phone

Working men and women borrow on their signature only at LOCAL LOAN, $25 up to $300. Save time by phoning for your LOAN before you stop in for your money. Make your own terms of repayment. Up to 12 months to repay. You can be SURE at LOCAL because you pay ONLY legal interest costs. For example, you pay only 42 cents a week for $100 at LOCAL based on six equal monthly payments. No red tape or unnecessary delay. One visit action. The above example is based on the lawful rate of 3% per month on the unpaid balance. Another advantage at LOCAL is, you can return the unpaid balance anytime and you'll be charged only for the exact number of days you kept the money.

UNDER STATE SUPERVISION
OPEN DAILY UNTIL 5:30.
1 O'CLOCK SATURDAYS.
LOOP OFFICE.
7 W. Madison, at State. Randolph 8400
NORTH SIDE.
1212 N. Ashland, at Milw. BRU. 3100
4013 Milwaukee, at Cicero. AVE. 1400
3204 N. Central, at Belmont. AVE. 4200
4802 N. Western, at Lawr'ce. LON. 2161
SOUTH SIDE.
4658 S. Ashland, at 47th. YARds 4870
821 W. 63d-st., at Green. ENG. 7800
7912 S. Halsted. RAD. 4500
11054 S. Michigan. PULlman 7500
WEST SIDE.
8 N. Ogden. SEEley 3700
[At Madison and Ashland.]
1 N. Pulaski, at Madison. KEDzie 5900
[Oak Park phone, Euclid 6163.]
4800 W. Cermak. ROCkwell 8000
[Cicero phone, Cicero 6210.]

LOCAL LOAN CO.
FOR ACTION

SIGNATURE LOANS
...

CAMERAS AND OPTICAL GOODS

BOLOTIN CAMERA EXCHANGE
Open Daily to 6:30 p. m., Thurs., Sat. 9.
SUNDAY, 10 A. M. to 5 P. M.
Buy on Budget or Lay Away Plan.
WE BUY—TRADE—SELL.
CASH FOR YOUR
Cameras—Equipment
ENLARGERS, PROJECTORS, ETC.
AMPRO-BELL HOWELL—VICTOR.
16 MM. SOUND PROJECTORS.
MOVIE FILM—COLOR, BLK.-WHITE.
35 MM. FILM—COLOR, BLK.-WHITE.
CUT FILM, FILM PK., 35 mm. bulk.
ANSCO COLOR FILM.
35 MM. SLIDE PROJECTORS.
SOLAR ENLARGERS, ALL SIZES.
Flash GUNS—Flash BULBS—FLOODS.
PAPER—CHEMICALS—SUPPLIES.
FILTERS, TRIPODS, CAMERA CASES.
PRINTERS—EASELS—TRIMMERS.
DEVELOPING TANKS—Cut, Roll Film.
Glass Beaded Screens, $5.00 up.
MOVIE FILM RENTAL LIBRARY.
LATEST INVASION PICTURES.
Bell-Howell 16 mm. Cameras-Lenses.
Eastman 35 mm.—Medalist-Bantam.
EASTMAN 16 MM. MOVIE CAMERAS.
PRECISION ENLARGERS.
4x5 AND 5x7 VIEW CAMERAS.
"SPEED GRAPHICS"—ALL MODELS.
Film Holders, Range Finders, Adapters.
EXPOSURE MTRS., MOVIE LENSES.
CAMERAS, PROJECTORS REPAIRED.
GEVAERT PRODUCTS
BOLOTIN CAMERA EXCHANGE
729 W. ROOSEVELT. CAN. 2112.
FREE PARKING LOT.

BASS wants Leicas and Contax badly—Will pay top cash. For Leica Model G, Summar f:2 and case, $200; Contax II, Sonnar f:2 and case, $180; Contax III, with Sonnar f:1.5 and case, $275. Want other cameras, projectors, Cine apparatus. Depend on fair treatment. Call phone or write. Store hours, daily to 5:30; Saturdays to 1 p. m. BASS CAMERA COMPANY, 179 W. Madison-st., Chicago 2, State 7410. Over 33 years of photo specialization ...

BUSINESS OPPORTUNITIES

ANTIQUES — China and furniture; including bldg., 3 rms. Avenue 1852.

ACCESSORIES—Ladies' best lp. concession, long lse., gd. inc., sell because of illness. Address J F 588, Tribune.

AUTO repair shop—A good going business; well established; used car sales; partners disagree; 4 men working. Address L G 344, Tribune.

BAKERY—Long estab.; good loc. and money maker; 3 man shop; good lease includes apt. An exceptional buy. Can finance. Bell Sales Co., 192 N. Clark.

BAKERY—Well est. bus., gd. S. side loc.; reas. Address J F 551, Tribune.

BAKERY—Naborhood trade; gd. bus; very reas. For info., ph. Buc. 2186.

BARBER and beauty shop—Est. 20 yrs.; gd. bus.; gd. naborhd.; retiring. Ideal for couple. Address L M 402, Tribune.

BARBER shop—3 chair; gd. location; because of illness. 2240 W. Madison.

BARBER and beauty shop—Also fixtures; new, used. PAIDAR CO., 1120 N. Wells.

BARBER shop—Good loc.; good bus. for good man. 2819 N. Clark, 11 to 1 p.m.

BEAUTY shop—Rare opp.; excel. equip., loc., prices, clientele. Must see to appreciate. Rog. Pk. 5701 eves. only.

BEAUTY shop—Well estab., modern and fully equipped. 2141 Wesley-av. Berwyn 2161-J.

BEAUTY shop—3 operators; large apt. hotel; good clientele; can finance. Pr. $1,500. COX CO., Dea. 1057.

BEAUTY shop—Estab. 11 yrs., excel. bus. loc.; steady clientele. Call 10-9 p. m. Tues. thru Sat. Rockwell 1217.

BEAUTY Shop—Exc. bus. and location in so. suburb; estab. 15 yrs.; exc. equip.; reas. Address J F 421, Tribune.

BEAUTY Shop—Choice loop loc.; beau. 4 booth; mod.; chrome equip. Cash or terms. Very reas. Rock. 8833.

BEAUTY shop—Estab. 8 years; fine clientele; owner leaving city. For information, call Drexel 4427.

BEAUTY shop—68th-Stony Is. Est. Good loc.; sell, rent or sell equip. Drex. 7112.

BEAUTY shop—No. Shr. suburb; 4 opers. Big income. COX CO., Dea. 1057.

BEER ROUTE

BUSINESS OPPORTUNITIES

LETTER shop—Established 15 yrs.; going business; must sacrifice account health. Address L M 386, Tribune.

LIQUOR STORE—Good business; good location. 629 Bellwood-av., Bellwood, Ill.

LODGING house—Estab.; good lease; 175 rms. Give ph. Address G 402, Tribune.

LUNCHEONETTE, fountain, and grill—Bit. 1628. Call 11 a. m. to 11 p. m.

MACHINE shop—Modern plant, diversified mach. equipment; complete welding and fabricating department. Company in operation for fifteen years. Equipment at O. P. A. prices; raw material and tools at cost inventory, with purchase of real property optional. Approximate value equipment and inventory, $15,000; real property $50,000. Location central eastern Illinois city of 40,000. Principals only. Address A F 43, Tribune.

MACHINE shop—Going business; $4,200. Can finance. Bell Sales, 192 N. Clark.

MFG. business — Small, profitable bus., mfg. wooden heels, shoes, and novelties; fully equipt; mod. machinery; must sell by 1st of yr. acct. of sickness. Prime Wood Heel Mfg. Co., 308 W. Van Buren.

NEWSPAPER agency—South side; 1,700 circulation; net $110 wk. Call Sunday between 3 and 4 p. m. Boul. 0121.

NEWSPAPER agency—4,000 subscriptions; concentrated area; opportunity for the right party. Call Juniper 4439.

NEWSPAPER distributor agcy.—So. Side. Phone Yards 3593 or Tri. 2039.

NEWS stand [inside L station] and news agcy.—Sellar, mgr. Bru. 9471.

NIGHT club—S. E. corner Sheridan and Irving Park; very modern fixtures; a spot with big possibilities; 10 year lease, $300 per month. For quick sale, sacrifice for $15,000 cash; partners disagree. Call Lincoln 9125, C. Bird.

NOTIONS, schl. supplies, hosiery, gift store; gd. loc.; reas. 407 E. 69th-st.

PHOTO studio—Well established, good neighborhood; fine opportunity. Address L A 379, Tribune.

POSTAGE stamp route—S. side; earn $35 in spare time; $1,000. Monroe 7536.

PRINT shop—Small, complete; good going business. Must sell because of other interests. Rm. 304, 542 S. Dearborn.

PRINTING BUSINESS FOR SALE. ESTABLISHED AND SPECIALIZED. In Chicago since 1927; selling coast to coast regularly; ample flat stock and finished product on hand; modern auto-

INSTRUCTION

SELAN'S GRADUATES ARE LEADING HAIR STYLISTS
Learn Beauty Culture
DAY, PART TIME, OR EVENING. BE ASSURED OF A STEADY INCOME.
AFTER THE WAR
SELAN'S
WORLD'S LARGEST, MOST MODERN
Beauty Culture Schools
Give You More for Less Money. Visit, Write, or Phone for Booklet.
SOUTH
6404 S. HALSTED-ST.
SOUTH, PHONE NORMAL 2500.
NORTH
4066 MILWAUKEE-AV.
At Irving Park. Phone Avenue 3200.
WEST
4101 W. MADISON
WEST: PHONE SACRAMENTO 2727.
The Star Makers in Beauty Culture.
Selan's Beauty Schools

BURNHAM
65 Years on State-st.
SPECIALISTS IN HAIR STYLING
Personalized Instruction in BEAUTY CULTURE
Be assured of an interesting, successful and remunerative future and a steady position in the peace years ahead.
Day and Evening Classes
E. BURNHAM
140 N. STATE. RAN. 3355

HEIM
Will prepare you to be an outstanding Beauty Culturist
LOOK AHEAD
and enroll in
HEIM'S
Modern Beauty School
State Accredited. Chicago Loop. Day, eve. classes. E-Z payment plan.
Heim Beauty Schools
6 E. LAKE-ST. CENT. 4906
AND
479 Broadway, Gary, Indiana

BEAUTY CULTURE
LEARN THE NATIONALLY FAMOUS
MARINELLO SYSTEM
Devoted exclusively to your training. Low tuition. Day or eve. classes. Visit, phone, or write for free booklet.
GERTRUDE HALE SCHOOL
"Chicago's Most Popular School."
162 N. STATE-ST. CEN. 5007.

AMERICAN SCHOOL
OF BEAUTY CULTURE
INSTRUCTIONS BY
JOHN MUELLER
and Staff of World's Finest HAIR STYLISTS and TEACHERS.
Day and Eves.—Low Tuition—Terms.
30 E. ADAMS, 9th Fl. CEN. 5446

Learn BEAUTY CULTURE or BARBERING. Taught by the Original Moler System, the first institution of its kind in the universe. Be ready for post-war employment. Call-write or phone.
MOLER COLLEGE
177 N. State-st. CENtral 6393.

SECURE YOUR FUTURE.
LEARN BEAUTY CULTURE
GRETA DEAL SCHOOL OF BEAUTY CULTURE.
3206 N. Wilton. Wel. 1638.
Day, part time, evening classes.
LOW TUITION. EASY TERMS.

LEARN BEAUTY CULTURE.
SPECIAL TUITION RATES
Day and eve. classes. E-Z terms.
FREE EMPLOYMENT SERVICE.
New Fashion School of Beauty
3304 N. Lincoln. Buckingham 7048.

LEARN SWEDISH MASSAGE.
EARN WHILE YOU LEARN.
SELAN'S SYSTEM.
Loop—59 E. Madison-st. Cen. 7072.
South—6404 Halsted. Nor. 2500.
North—4066 Milwaukee-av. Ave. 3200.
West—4101 Madison-st. Sac. 2727.

CAREER Club of Chgo.—Pub. speaking, human relations; bus. men only; estab. 1939. Meets Hotel La Salle; low membership. Career Club, 30 N. La Salle-st.

TUTOR—Exp., math., physics, engineering; high schl., col. subjects. Rav. 6327.

TUTOR—Exp.; albegra, geometry, trig., calculus, physics, Eng. Graceland 3236.

SWING piano—Christensen Schools, 306 S. Wabash, 3945 Madison, 2821 Milw.

SPANISH—Private lessons by expert native teacher. LINCOLN 5643.

CLOTHING, FURS, ETC.

LEVINSON'S
OUT-OF-PAWN
FUR COAT BARGAINS
THESE ARE ALL BRAND NEW AND OUT OF PAWN. LIKE NEW CONDITION FUR COATS OBTAINED FROM LEADING FUR MANUFACTURERS. ALSO INCLUDED ARE UNREDEEMED LOAN PLEDGES OF PRIVATE INDIVIDUALS.
THE SAVINGS YOU MAKE AT LEVINSON'S LOAN BANK ARE TREMENDOUS — "COME IN AND BE AMAZED."
BUY NOW
FOR CHRISTMAS
SCARF, SABLE BLENDED KOLINSKY, 6 gracefully arranged skins.
OUR PRICE per skin.........$5
SCARF, SABLE. Four beautifully arranged blended Hudson Bay Sables. Brand new condition.
OUR PRICE per skin.........$40
NORTHERN SEAL COAT. Dyed Coney. Bonded quality. Tuxedo Style, turnback cuff. Jet black, silky peltries.
OUR PRICE.................$45
MOUTON LAMB COAT. Full skin, soft quality. Newest styling. Outstanding buy.
OUR PRICE.................$65
SCARF, SILVER FOX. 2 full bright silver foxes. Perfectly matched. A graceful addition to your fall ensemble.
OUR PRICE per skin.........$65
SCARF, BAUM MARTEN. NATURAL, 3 lovely jumbo size skins arranged gracefully.
OUR PRICE per skin.........$85
MUSKRAT HOLLANDER BLENDED BACK COAT. Newest styling. Brand new. Size 18.
OUR PRICE.................$125
SKUNK GREATCOAT. Fine natural select skins. Swirl front and matching sleeve styling. Brand new.
OUR PRICE.................$165
CHUBBY, SILVER FOX. Tuxedo front, cape sleeve. Size 18.
OUR PRICE.................$185
SILVER FOX GREATCOAT. Six bright silky natural fox peltries assembled in a new smart styling by one of New York's finest furriers.
OUR PRICE.................$195
JACKET, FITCH, SABLE BLENDED. Exceptional buy. Full silky peltries gracefully made.
OUR PRICE.................$195
PERSIAN LAMB. Fine Russian peltries of high luster tight curl quality. Tuxedo style, large turnback cuff. Brand new.
OUR PRICE.................$225
LYNX, NATURAL CANADIAN. 32" coat. Perfect coloring, full, fine quality peltries.
OUR PRICE.................$395
WILD MINK COAT. Full swagger styling with wide turn-up cuffs. Excellent condition. Like new.
OUR PRICE.................$395
NUTRIA COAT. Latest style mandarin, made of the finest quality peltries. Luxurious full cuff, graceful swing back. Brand new.
OUR PRICE.................$550
PLUS FEDERAL TAX.
Also Hundreds of Other Coats, Jackets, Scarfs too numerous to mention, which include Natural Eastern Mink, Persian Broadtail, Beaver, and Silver Foxes of the finest pelts and styles in America.
USE OUR SMALL DEPOSIT LAY AWAY PLAN
• FREE STORAGE IN OUR AIR CONDITIONED VAULTS.
Out of Town Customers:
You can also take advantage of these exceptional fur buys. Write and give us your size and type of fur coats you are interested in, and we will ship direct to you upon references.
Levinson's Loan Bank
739-741 N. Clark-street

LARGE selection of new fur coats in smart styles, $59.50 up. New all wool Chesterfield coats, $35. ABBOTT CLOTHING CO. 4086 Broadway, corner Belle Plaine. Open evenings to 9. Sunday 10 to 1.

BEAUT. mink coat, size 16—Owner going to Florida for winter. $600 cash. Wond. buy. See Miss Anderson, Monday, Rm. 1763, 332 S. Michigan.

LUXURIOUS full length ermine coat, perfect condition; must be seen to be appreciated; $100. Greenleaf 0153. 1009 Harvard.

PERSIAN LAMB COAT—Black, fine quality, full length; A-1 cond. Also chubby fur coat and wool coat; all size 16. Phone Sag. 1875.

2 BEAUTIFUL genuine Russian sables. Private owner; $150. Also beautiful black seal coat, size 40, $100. Longbeach 2900, apt. 408.

SABLE dyed Fitch jacket—Size 14, in perfect condition. $195. Phone between 11 and 5 Sun. Kenwood 8722.

GENUINE Russian Ermine fur coat and muff—Size 16. Cost $1,800; sacrif. best cash offer; priv. party. Sag. 1599.

HIGH grade Beaver fur coat—Practically new, at fraction of original cost. Phone Greenleaf 3927.

2 FORMAL dresses, velvet wrap, size 12 and 13; evening shoes, size 5½; worn once. Sun. or eves. Lincoln 5722.

NATURAL mink coat, $2,000 cash; worn 5 times; closing estate. Size 18

CLOTHING, FURS, ETC.

U. S. LOAN BANK
Fur Coat Bargains
PAWNED BY FURRIERS
1944-1945 Styles.
GENUINE EASTERN MINK COAT. $650—INCL. TAX.
250 Fur Coats, all types........$ 55 up
20 Sable Dyed Muskrat Coats.$125 up
10 Silver Fox Fur Jackets....$150 up
10 Persian Lamb Coats ....$195 up
20 Fine Persian Lamb Coats..$295 up
5 Shear, Canad. Beav. Coats.$350 up
5 Fine Condition Mink Coats.$395 up
5 Fine American Mink Coats.$795 up
SILVER FOX, SKUNK, MARTEN, KOLINSKY, AND OTHER FUR SCARFS. $10 UP.
150 USED FUR COATS.........$25 up
Open Sunday 10 to 5
Every Nite to 8 Until Xmas
U. S. LOAN BANK
10 N. Clark-st., 6th Flr.

THE GREATEST BARGAIN IN THE WORLD!!!
Satisfaction—QUALITY—Reliability. At Rosner's—You can depend on it. New Fur Coats, New Cloth Coats, and Costume Jewelry.
Only fine new merchandise, smartly styled, fully guaranteed at all times. Hundreds of new fur coats; starting at $88 for Mouton Lamb coats. Hundreds of new cloth coats, fur trimmed, as low as $48.
USE OUR LAYAWAY. EASY TERMS. Come and see these values. Compare, and above all, buy with confidence at
ROSNER FURS
4666 N. BROADWAY, AT LELAND.
Open evenings till 10 p. m.
Open Sunday, 12 to 6 p. m.

ARE you interested in paying surprisingly little for STUNNING FURS? Then by all means visit Grossman's Thrift Shop, where slightly used furs are sold for a fraction of their original worth. Pair of gen. silver foxes only $45; gen. mink coat, only $250; a wonderful sheared beaver, only $200; a mink dyed muskrat for $55. Black Persian lamb, $100; mink chokers, only $10 per skin; natural squirrel, $65; silver fox chubby, $65. These are merely a few of the hundreds of bargains that can be had at Grossman's. The only shop of its kind! 4543 Sheridan-rd. Open daily till 7 p. m.; Tuesday, Thursday, and Saturday till 9 p. m.; Sunday till 5 p. m.

Removal Sale—Fur Coats
Chicago's overwhelming response to Dubia fur coat values has compelled us to take larger space. We are selling out all our brand new advance style 1945 furs at January clearance prices; 50% saving. Mink, Persian Lamb, Sable Muskrat, Gray Lamb, Beaver, Alaska Seal, Mouton Lamb, Stone Marten, Silver Fox Scarfs and muffs, Hudson Bay Sable Skins. Every type of fur available. Buy direct from maker. Dubia Furrier, 190 N. State-st., Rm. 520, Cent. 0843 or 2954. We are open today till 5 p. m.; Mon. & Thurs. till 9 p. m.

MONEY SAVING SALE.
100 used fur coats, all types..$50-$295
100 latest sty. new fur coats.$95-$295
Fine Persian lamb coats.........$295 up
Canadian sheared beaver coats..$350 up
15 used American mink coats..$350 up
5 fine natural mink coats.......$1,195
Full length silver fox coat.........$295
Mrs. Braun's mink coat..............$900
Mrs. Marcus' mink coat.............$550
Mrs. Griffin's mink coat............$350
Mrs. P.'s mink coat, as is..........$100
FASHION FUR CO., 7 W. MADISON.

SAMPLE FURS
FROM WHOLESALER TO YOU
Save 40%—All New 1945 Styles
Samples direct from N. Y. mfrs. to you.
KASNOW FUR, 238 S. Market. Op. Sun.

LUXURIOUS full length NUTRIA coat—Beautiful tuxedo style; full cuffs; featured Harpers Bazaar this month; size 14-16; bought Dec. 8th for $1,220; need cash for business; will sacrifice. Lakeview 1103.

BEAU. sable dyed skunk fur chubby, size 14-16, $75. Brown Townley cloth coat, light fox collar, size 12-14; only worn 6 times; $100 value; $30. Other coats cheap. Private party. Phone Beverly 8669.

OUT OF STORAGE FUR BARGAINS. Sacr. Beau. Fur Coat, like new, $48. Also several slightly soiled. Uncalled from storage. Cash or terms. $2 wkly. IRVING STORAGE, 7839 S. HALSTED. Open Tues., Thurs., Sat. to 9; Sun. to 5.

BEAUTIFUL, brand new, gen. mink coat. Bargain, $550. Write for free illustrat. catalogue of other new mink coat bargains. Miller Fur, 166 N. Michigan.

GENUINE BARGAIN—Full length nat. mink coat and hat; ex. cond.; shown by appt. University 8012, Evanston. Cost $3,200.

OUT OF PAWN fur coats, $9.95 up. Ladies', men's coats, suits, $4.95 up. Spears, 506 W. North-av. Moh. 4141. Open Sunday.

WHITE wolf long chubby—Finest quality; worn about half a dozen times; $135. Call Miss Gilman, 808 Lakeside, Ardmore 6599.

DRESSES, coats, suits, size 14—Shoes, 5½B; purses. Hirsch, 1424 S. Trumbull. Call Rockwell 2224 from 1-6 p. m.

SAC. Pers., $150; Caracul, $100; Muskrat, $125; Seal, $75; Coney Chubbys, $50 up. Behn, 5 S. Wabash, Rm. 208.

MINK coat—60 matched skins, sz. 16-18;

DOGS, PETS, AND EQUIPMENT

AIRDALES, Cockers, Collies, Bostons, Sheps., $5 up. Pets wntd. 4470 Elston.

AIREDALE puppies, 3 mos. old—A. K. C. reg., a grandchild's pet and guardian. Reserve one now for Xmas. H. L. Peet, S. Waukegan-rd., Deerfield. Phone 222.

BEAGLE hound—Male; trained on rabbit and pheasant; a cracker jack; 1½ yrs old; AKC registered. Harry Robb, 9356 S. Sacramento-av., Evergreen Park.

BEAGLES—2 ped. male pups; pets-snow; reg.; must dispose. Priv. Vin. 0242.

BOSTON, Collies, Shep., Police, Fox Terr. Reas. Puppies, all popular breeds, $10, $7, $5. 20 kittens. We trade and buy.
6456 Cottage Grove—12-9 P. M.

BOSTON terrier puppies—A. K. C. reg., 8 weeks to 6 months. H. C. Kolstedt, Monee, Ill. Phone 2352.

BOSTONS—SCREW TAILS, BAT EARS, PRIVATE. 1610 JACKSON. SEE. 6527.

BOSTON—Ped., well mrk., 4 mos. Scottie, black, 7 mos.; males; priv. Wen. 1673.

BOSTON bull pups, 2 months old, on River-rd., ¼ mile S. of Higgins-rd.

BOSTON terrier—2 yrs old male; beautifully marked; pedigreed. Canal 5589.

BOSTON terr. pups—Ped.; bat ears; scr. tail; private. Ryan, 7733 S. Racine.

BOSTON TERRIERS—Pedigreed. 2901 N. OAK PARK-AV.

BOSTON pups—Ped.; perf. mrkd.; beauty; priv. 2313 N. Sawyer-av., 2d.

BOSTON puppies—Also 12 lb. female. Martin, 1403 W. Madison-st., 3d fl.

BOXER pup, female, 6 mos. old, sired by International Champion Lustig Von Dom, champion show type, $200. Phone Village 6725 or Euclid 8690. Dog can be seen at 1024 Washington-bl., Oak Park.

BOXERS, Cocker Spaniels, Springers, Wires, Scotties, Kerry Blues, Setters. WHEELING KENNELS, Milwaukee-av., ½ mile south of Wheeling, Illinois.

BOXER — Beautiful fawn colored male; ped.; well trained; will make an excellent Christmas gift; only $175. Phone weekdays, Whitehall 5601.

BOXER—FEMALE; PEDIGREED; very affectionate and fond of children; excel. Xmas gift; $150. Lackawanna 0842.

BOXER puppies—Clmaude Boxer Kennels, Wagner-rd., ¼ mile north of Lake-av., Glenview, Ill. Phone 22.

BOXER PUPPIES—Fawn; excellent breeding; male and female. Liljeberg, Arlington Heights 7110-W.

BOXERS—All ages; reasonable; registered. Delaney, Plaza 0848.

BOXER—Female; 7 mos.; Lustig daughter; reg. 6343 S. Kostner. Ports. 9896.

BOXER male—1½ yrs.; good for children; obedient, trained. 7418 Higgins-rd.

BOXER—Champion bred, 8 mo. male. 2638 N. Harding. Capitol 6664.

BOXER pups—Hurry, order now! Hold till Xmas; reas. 715 N.Cicero. Est.6044

BOXERS—Must sell out; male-female; 1½ yrs.; also puppies. 5405 Windsor-av.

BRINDLE bull—Ped.; housebroken and well trained. Plaza 3382.

BULLDOGS—Male puppies by Ch. Homebrew Abstainer; mother by International Ch.; $50.00 up. Geo. F. Muirhead, Plato Center, Ill. Phone 651.

CHIHUAHUAS—Pups, grown, tiny fem., 11 mo., reg., inoc. Lake Zurich 3321.

CHIHUAHUA—3 mos. to 8 mos.; various col.; 1 to 3 lbs. 1906 Bissell. Div. 8588.

CHOW PUPS—Black and red; ch. bred. Siebert's, Box 617, Ingleside, Ill. Ph. McHenry 632M2. On U. S. 12 between Volo and Fox Lake.

CHOWS—Splendid selection of puppies for Xmas. Linnchow Kennels, 17601 Oak Park-av., Tinley Pk., Ill. Ph. 610.

CHOW PUPPIES—Ped.; Xmas special. 937 N. Pulaski. Bel. 4520.

COCKERS AND SPRINGER SPANIEL PUPPIES—ALL COLORS, BOTH SEXES. REASONABLE. VILLAGE KENNELS, 101 CUYLER, NEAR LAKE, OAK PARK. EUCLID 2700.

COCKERS—Black, whelped Nov. 8; males and females; My Own Brucie and Torohill Trader blood lines; bred for disposition as well as appearance. 327 N. Harvey, Oak Park. Euclid 4909.

COCKER PUPS—HEALTHY; A. K. C.; order now for Christmas delivery. J. Reilly, 1 mile north of Irving Park-road, Roselle, Ill.

COCKER SPANIEL PUPS—Buff; 10 weeks old; A. K. C. reg.; lively, home raised beauties. 9644 N. Tripp. Skokie 774. Can be seen Sunday.

COCKER PUPS—TOY TYPE. Black, black and tan; ped. Also SCOTTIES, FOX TERRIERS. Mixed pups. Downers Grove 1374 M. 10 a.m.-8 p.m.

COCKER Spaniel puppies—Whelped Nov. 18; champion stock; $25-$35. Pullman 8293.

COCKERS—Ped., reg., innoculated; black, buff; 5 mo.; home raised; sired by ribbon winners. 4542 Beacon-st.

COCKER SPANIEL puppies — Beautiful; A. K. C. reg.; will hold until Xmas; 3 yr. female. Palos Park 521.

COCKER spaniel, black female pup, 5 mos. old, ped., inoculated, housebroken, show possibilities, $85. Cap. 9190.

COCKERS—Champ. stock; 5 mos.; black male, red female; heavy coats; home rsd. 220 W. Harding-rd. Lombard 321M

COCKERS — ALL COLORS. REAS. 101 N. CUYLER, OAK PARK, NEAR LAKE-ST. EUCLID 2700.

2 COCKER Spaniels—7 weeks; white; beautiful dogs; $15 ea. 700 N. State. Dietrich, Delaware 1464.

COCKER SPANIEL PUPPIES — Four months old; pedigreed; ideal for Xmas. Phone Park Ridge 372.

COCKERS—2 blk.; Sire Champ., Beldon Town Talk; 1 male; 1 fem.; $65-$75; others, $40 up; reg. Dolton 850.

COCKER puppies—Pedig.; reg.; 2 mo. old beauties. Blue Island 697Y1.

COCKER pups—Ped. buff, red, parti. Exc. hms. rsd. Stud serv. Wel. 5718.

AUTOMOBILES FOR SALE

Don't You Believe It? We're Selling 'Em and Cheap, Too!

Save $100 to $1,000

"AS GOOD AS GOLD"

We'll go out of "Our Way" to give YOU an honest square deal.

BECAUSE: [1] We're out of the high rent district.

BECAUSE: [2] We don't need fancy trimmings or high pressure salesmen.

BECAUSE: [3] You don't pay for silk curtains, marble floors.

Original Owner Cars

ONLY 1942s NEED OPA.

'42 Plym. sd. $995 | '42 Mercury, cl. cp.
'42 Pontiac sedan. | '42 Ford sedan.
'42 Willys sedan. | '42 De Soto sedan.
'42 Nash sedan. | '42 Chrysler sedan.

WE WHOLESALE

374 Other Bargains

WE'VE GOT 'EM

ALL MAKES—ALL MODELS

EASY CREDIT

'41 Chev. sedan. | '41 Chrysler sedan.
'41 Plym. sedan. | '41 Stude. sedan.
'41 Buick sedan. | '41 Nash sedan.
'41 Olds club cpe. | '41 Hudson sedan.
'41 Pont. club cpe. | '41 Ford sedan.
'41 Dodge sedan. | '41 Packard sedan.
'40 Buick coupe. | '40 Cadillac sedan.
'40 Nash sedan. | '40 Chrysler sedan.
'40 Buick sedan. | '40 Pontiac sedan.
'40 Dodge sedan. | '40 Plym. sed.. $825
'40 Willys sedan. | '40 Packard sedan.
'40 Olds. sedan. | '39 Chrysler sedan.
'39 Buick sedan. | '39 Packard sedan.
'39 Nash sedan. | '39 Ford sedan.
'39 Dodge sedan. | '38 Packard sedan.
'39 Plym. sedan. | '38 Dodge sedan.
'39 Merc. sedan. | '38 Plym. sed. $495
'38 Olds sedan. | '38 Chev. cpe. $495
'38 Ford sedan. | '37 Pontiac sedan.
'38 Buick sedan. | '36 Packard sedan.
'37 Buick sedan. | '36 Ford sedan.
'37 Ford sed. $265 | '36 Nash sedan.
'36 Plym. sedan. | '32 Ford sedan.

1933 CONTINENTAL SEDAN.

Lowest Prices in Town! CONVERTIBLES

'42 DE SOTO. | '41 CHEVROLET.
'42 PACKARD. | '41 MERCURY.
'41 PACKARD. | '41 NASH.
'41 DODGE. | '41 BUICK.

CITY
1718 SOUTH STATE
OPEN DAILY TILL 7 P. M.

Charles F. Mass Auto Sales AT 6727 S. WESTERN-AV.

OFFERS HOLIDAY SPECIALS

De Soto 1942 de luxe 4 dr. sed., radio, heater, O. D.
Olds. 1941 4 dr., radio, htr., hydromat.
Mercury 1941 sedan-coupe; radio, htr.
Dodge 1941 cust. town sed.; r.,h.,fl.dr.
Olds. 1941 2 dr. sedan; radio, heater.
Mercury 1941 4 dr. town sed.; r., htr.
La Salle 1940 4 dr. trg. sed.; r., htr.
Buick 1940 4 dr. sedan; radio, heater.
Olds. 1940 4 dr. custom sed.; rad., htr.
La Salle 1939 4 dr. trg. sed.; r., htr.
Cadillac 1939 4 dr. trg. sed.; rad., htr.
Buick 1939 4 dr. spec. sed.; rad., htr.
Dodge 1939 5 passenger sedan.
Chrys. 1939 4 dr. Royal sed., rad., htr.
Buick 1938 4 dr. special; radio, heater.
Packard 1937 4 dr. trg. sedan; heater.
Ford 1937 4 door touring sedan.
ALL CARS GUARANTEED.
Open Sunday. Heated showroom. 50 other makes and models to choose from.

EXCELLENT BUYS!

'42 Chev. club cpe., h., h., like new . OPA
'42 Pont. 4 dr. sed., like new .... OPA
'41 Chev. 5 pass sed $985
'41 Dodge 4 dr. sed., r. h. ...... A buy
'41 Pontiac 4 dr. sed., r. h. ... $1,085
'41 Ford 5 pass. sed., r. h. ...... Barg.
'41 Stude. champ. 5 p. sed., r.h. .. $985
'41 Ford conv., r. h. $1,185
'40 Pontiac 5 pass. sed., r. h. ... Barg.
'39 Chev. 5 pass. sed., r. h. $485
'39 Pontiac 4 dr. sed., r. h. .... ???
'38 Chev. 5 pass. sed., r. h. $385
'38 Nash 4 dr. sed., r. h. .... Save
'36 Dodge sed. '37 Plymouth sed.
'34 Buick sed. '32 Chev. coupe.
1111 N. CLARK

DEALERS
18—CARS—18
WHOLESALE ONLY.
3757 N. Ashland Gra. 5460
'33 REO convertible coupe $200
'33 Pack. convt. coupe; r., h. $275
'36 Pack. sedan; Std. 8; htr. $350
'34 Cadillac sedan; V 8; r., h. ... $250
'34 Cadillac sed.; V 12 Fltwd. ... $400
'35 Cadillac sed.; V 8; r., h. $375
6603 Ridge. Hol. 6610. Davis 1622.

BUICK—1941 model "90" 7 pass. sed. This virtually new automobile boasts of unusually low mileage. The de luxe equipment includes radio, front and rear heaters, custom interior, and 5 truly exceptional, matched white wall tires. COOK COUNTY DISTRIBUTORS, 1340 W. 63D-ST.

BUICK—1941 7 passenger sedan; very low mileage; excellent cond.; complete equipment.

Boulevard Buick Co.
2257 Michigan-av. Cal. 4626.

BUICK—Sedan, 1942 6 passenger; fully equipped; very low mileage. O.P.A.

Boulevard Buick Co.
2257 Michigan. Cal. 4626.

BUICK—'36 model 90 limousine 7 pass.; practically new tires; good condition; below ceiling. Midway 7257.

BUICK — 1937 convertible sedan; like new; radio, heater, new top; ½ ceiling. 6930 South Shore-drive [Clark].

BUICK '37 Special 4 dr. sedan. Rad., htr.; good cond. and tires. 3646 BROADWAY.

BUICK—1939 convertible phaeton. Series 39-61C; bargain at $995. LANAHAN, INC., 2522 & 2542 Mich.

BUICK—'42 4 DR. ROADMASTER SED. RAD., HTR.; LOW MIL.; OPA. 1025 N. CLARK. WHI. 8038.

BUICK—'40 super club coupe; rad., htr.; exc. cond.; perfect thruout. Bargain. 3520 ARCHER.

BUICK—'34 sport coupe; radio, heater; ex. tires. $225 or best offer. 640 Madison-st., Oak Park.

BUICK—'38 80 4 dr. sed.; 6 wheel equip.; like new. 3332 W. Diversey.

BUICK—'37 spec. sed.; like new; rad.; can be seen at gar., 4240 Roosevelt-rd.

BUICK—1940 limited sedan; chauffeur driven; sacrifice. Euclid 7230.

BUICK—'41 Super convertible club coupe; sacrifice. 211 Madison, Oak Park.

BUICK—'38 Century 4 dr. del. sed.; needs paint, $250, 4300 S. Springfield.

BUICK—'39 Century touring sedan; tires like new. 3030 N. Clark-st.

BUICK—'37 sedan, radio, heater; reas.; priv. party. 1642 W. 33d-pl.

BUICK—'35 4-door sed.; 6 cyl.; no tires; fine cnd. $350. Address G 287, Tribune.

BUICKS, 2—'40 Limiteds, 7 pass. seds.; very clean; will wholesale. Bit. 9752.

BUICK—1941 Special 4 dr. sedan; driven little; new condition. Lincoln 6289.

CADILLAC—'41 CUSTOM FLEETWOOD. A gorgeous late 5 pass. sedan. Equipped radio, heater. Hydromatic drive. Entire car like brand new. Will trade. F-E-L-Z, 1132 DIVERSEY-PKWY.

CADILLAC—'41 7 pass. touring sedan; model 7523; black; w. w. tires, r. and h.; low mileage; excel. cond. Call GEORGE FLECK, ESTE. 2226.

CADILLAC—1937 4 door sedan; perfect condition; good tires; radio, heater, spotlight; below ceiling. Call Sunday, Livingston 2840.

CADILLAC—1941 '75' 7-PASS. SEDAN. A REALLY BEAUTIFUL CLEAN CAR. TERMS, TRADE. 8959 S. ASHLAND.

CHEV.—'41 DE LUXE SEDAN 4 DR.; rad., htr., good tires, nice finish. Priced below ceiling at $1,065. MORE THAN 50 OTHER BARGAINS. CLARK-MAPLE CHEV., 1038 N. Clark.

CHEV.—'33 sed., rad., htr., $135; Ford, '36 sed., rad., htr., $185. 900 W. 31st.

CHEV.—'35 2 dr. sedan, $145; new paint; gd. tires, motor; priv. Fal. 0710.

CHEVROLET—1940 STATION WAGON. 7320 STONY ISLAND.

CHRYSLER—'41-'40 CROWN IMPERIAL. 8 pass. custom de luxe. Sedans. Black finish. Radio, heater, overdrive. Whitehall tires. These are 2 of the finest low mileage cars ever offered. F-E-L-Z, 1132 DIVERSEY-PKWY.

CHRYSLER '41 NEW YORKER 4 dr. sedan; radio, heater, fluid drive, overdr.; will sell at ceiling; tms., trade. WALTON, 2301 S. Michigan

CHRYSLER—'41 NEW YORKER SEDAN; 4 DR.; RAD.; HTR.; EX. COND. SOUTH CHICAGO BUICK. 8600 COMMERCIAL.

CHRYSLER—'41 Highlander "6" 4 dr. sedan. Fully eqpt., low mil. Will trade cheaper car. Dealer, 1252 S. Kolin.

CHRYSLER—1941 2 door sedan. May be seen between 9 a. m. and 5 p. m. Monday. Bradley, 404 E. North Water.

CHRYSLER—1937 6 cyl. 2 door trunk sedan—Clean; rad., htr., overdrive; pri. party; $435. 4844 N. Hamlin, Irv.5795

CHRYS.—'42 Royal 7 pass. sed.; covers, r., ht.; under ceiling. OPA. Bit. 9752.

CHRYSLER—'41 Windsor sd.; rad., htr., overdrive. 6527 Roosevelt. Law. 7800.

CORD—Convertible phaeton. Bargain. CORD PARTS & SERVICE, 7320 STONY ISLAND-AV.

CORD—1937 4 dr. sedan; fair cond.; sell or trade. Carlson, Lin. 9800, eves.

DE SOTO—'42 4 dr. sed.; htr., rad., w. w.'s; like new; OPA. Dealer, Law. 9664.

DODGE—'40, 4 door sedan; also '41, 2 door sedan; both have radio and heater; good condition and tires. STALLWORTH. 7400 Stony Island

DODGE—'36 4 dr. trunk sedan; like new tires; beautiful finish; radio, heater. Sheldrake 6923.

DODGE—'36 4 dr. tr. sed.; rad., htr. Below ceiling. 2800 PETERSON-AV.

DODGE—1936 4 dr. sedan, radio, htr., $250 cash. Palisade 8835.

DODGE—1935 4 dr. sed.; good condition and good tires. Hyde Park 6630.

DODGE—'40 2 dr. delux sedan. Needs upholstery. Best offer. 3840 N. Octavia.

FORD '42 STATION WAGON 6 CYL. FULLY EQUIP'D. 7 PASS.
MERCURY '42 STATION WAG. 9 PASS. BOTH AT CEILING WITH OPA. CLOSED SUNDAY.
BIRD-SYKES, 2235 S. Michigan

FORD—1940 de luxe club convertible; radio, heater, spotlight; good cond. 6919 S. Prairie, Apt. B.

FORD—1930 A Fordor; exceptional condition; sacrifice. 2025 W. Congress-st.

FORD—1935 4 door sedan. $175. 212 N. Laramie. See Bob Clark.

FORD—1935 2 dr. sed.; gd. tires and brakes; best offer. Edgewater 2278.

FORD—'35 Tudor; exc. condition; private. Haymarket 2319.

FORD—1932 4 door sedan; model B. Call Sun., 9 to 12, Humboldt 4812.

FORD—'36 coupe—overhauled motor; gd. tires, heater; private. Hay. 2319.

FORD—'30-A Tudor; new battery; exc. tires; clean; best cash offer. Mul. 3051.

AUTOMOBILES FOR SALE

GENERAL MOTORS DEALER OFFERS YOU

100 Beautiful Cars

Most Below Ceiling

AT WHOLESALE PRICES

'41 BUICK STATION WAGON .. BARG.
'41 Ford station wagon .... Barg.

CONVERTIBLES

'40 Hudson conv. club coupe ..... Barg.
'40 Dodge conv. club coupe .... Barg.
'38 Hudson conv. club coupe ..... Barg.
'37 Packard conv. sedan .... Barg.

SEDANETTES AND COUPES

'42 Ford club coupe .... Barg.
'41 Buick; radio and heater $1,395
'40 Packard club cpe.; 6 cyl. ..... Barg.
'39 Buick club cpe.; rad., htr. ... Barg.
'39 Ford club cpe.; rad., htr. ..... Barg.
'37 Chev. cpe.; rad., htr .... Barg.

SEDANS

'42 Olds Hydro 98 4 dr., r., h. .. Barg.
'42 Pontiac; rad., htr., excel. ... $1,385
'41 Pontiac 4 dr. 6 cyl., r., h., pf. Barg.
'41 Olds. "98" 4 dr. Hydra .... Barg.
'40 Buick Super 4 dr.; r., h. ..... Barg.
'40 Pontiac de luxe sed.; rad., htr. Barg.
'40 Ford 2 door; rad., htr $795
'40 La Salle 4 dr. Torpedo, r. h. Barg.
'40 Nash 4 door; rad., htr .... Barg.
'40 Dodge de luxe 4 dr. sed. ...... Barg.
'39 Buick Special 4 door $695
'39 Olds 4 door; radio, heater .... Barg.
'39 Pontiac 4 door; rad., htr. $799
'39 Ford 2 dr.; rad., htr.; perf. .. $575
'39 Chevrolet; excellent cond. $595
'39 Plymouth 4 dr.; r., h. .... Barg.
'38 Buick Special; radio, heater ... $595
'38 De Soto 4 dr. sed.; rad., htr. Barg.
'38 Chev. sead.; rad., htr., perfect Barg.
'38 Nash 6 cyl. sed.; rad., htr. ... Barg.
'38 Packard 4 dr.; r., h.; exc. con. Barg.
'38 Chev. sed.; rad., htr.; perfect Barg.
'38 Pontiac 4 dr. sed.; r., h. ..... Barg.
'37 Buick 4 dr. sed.; r., h. .... Barg.
'38 Olds .... $595 '37 Olds $395
'37 Pontiac . $365 '37 Pk. '6' c. Barg.
'37 Ford sed. $245 '36 Cad. 4 d. Barg.
'36 Bck., 2d. $345 '36 Pont. 6 c. Barg.

ALL HAVE 5 GOOD TIRES

IMMEDIATE DELIVERY

TERMS OR TRADE.

PEOPLE'S PONTIAC
3152 Ogden at Kedzie
EVES. TILL 9. ALL DAY SUNDAY.

BUYERS, ATTENTION

Check—these—values

BRADY'S
6323 S. ASHLAND

Open all day Sun.; eves. till 9.

'38 LINCOLN 5 pass.; heater $475
'38 PACK. 6 cyl. 4 dr.; heater ... $495
'38 CHEV. 2 door; heater $395
'37 PONT. 4 dr. 6 cyl.; heater ... $400
'37 PONT. 4 dr. 6 cyl.; heater ... $375
'37 PONT. 4 dr. 8 cyl.; heater ... $325
'37 PACK. 4 dr. 8 cyl.; heater ... $295
'37 DODGE 4 dr. sedan; heater ... $385
'37 OLDS. 4 dr. 6 cyl.; rad., htr. . $335
'37 OLDS. 2 dr. sedan; heater $295
'37 FORD 4 dr. "85"; heater $285
'37 FORD 4 dr. "60"; heater $265
'36 FORD 2 dr. trunk; heater $195
'36 FORD 4 dr. tr.; rad., htr $225
'36 OLDS. 2 dr. trunk; heater $195
'36 DODGE 4 dr. trunk; heater ... $195
'35 PLYM. 2 dr. sedan; heater ... $135

Over 100 others to choose from.

THE ABOVE CARS NEED CLEANING AND SLIGHT FENDER REPAIRS. Real buys for the bargain hunter. CASH OR TERMS. CONSIDER TRADE.

BRADY'S
6323 S. ASHLAND

BELOW CEILING

'37 Chrysler sedan; r., h. $395
'38 Buick spec. tr. sed.; r., h. $695
'38 Dodge de luxe sport sedan $455
'38 Plymouth de luxe coupe $345
'37 Chevrolet de luxe town sed. .. $325
'36 Packard sedan $165
'35 Ford tudor $165
'35 Plymouth trunk sedan $145
'33 Chevrolet 2 door sedan $95

MANY MORE TO CHOOSE FROM.

YALE AUTO SALES
301 N. WESTERN-AV.

RUBY SPECIALS

1935 Chevrolet Master coupe.
1936 Chevrolet Master town, 2 and 4 dr.
1936 Dodge cpe. and 2 and 4 dr. cars.
1936 Nash 4 door sedan.
1938 Olds. 4 door sedan.
1939 Buick Special club coupe.
1940 Olds. 4 door sedan.
1941 Willys 4 door sedan.
100 others to select from.
All cars in heated showroom. No lots.
7158 STONY ISLAND [cor. 72d-st.].

HUDSON sedan—'35 6 cyl., $150. Just overhled. Gd. tires. 4233 Gladys, base.

HUDSON — 1941 SEDAN; OVERDRIVE. TERMS, TRADE. 8959 S. ASHLAND.

LA SALLE—1937 4 dr. de luxe sedan; very clean; private party. Euclid 6979.

1936 LINCOLN

7 PASSENGER SEDAN; LIKE NEW IN EVERY RESPECT; FORMERLY OWNED BY THE LATE

COL. FRANK KNOX

FORMER SECRETARY OF THE NAVY. THIS CAR CAN BE BOUGHT FOR ABOUT HALF OF THE CEILING PRICE. FOR INFORMATION ASK FOR MR. MALEY AT

GLENN E. HOLMES, INC.
30 W. LAKE-ST. RAN. 7171.

LINCOLN Zephyr sedan, 1941, in beautiful condition; five almost new tires. Sell or trade for good convertible. Jules Harmon, 759 Portage-av., South Bend, Ind. Phone 3-3254.

LINCOLN—1939 SEDAN; 7 PASS.
LINCOLN-ZEPHYR—1941 SEDAN.
LINCOLN-ZEPHYR—1939 SEDAN.
8959 S. ASHLAND. ALWAYS OPEN.

LINC.-ZEPH.—'38 4 dr. sed., rad. htr.; overdr., w. w. tires. Recently overhauled. Private. Dearborn 1233.

LINCOLN-ZEPHYR—1940 4 dr. custom sedan; radio, htr., w. w's; best offer. 1914 S. Bell. Seeley 3143.

NASH—'41, "6" 4 dr. sed. Fully eqpt. Trade cheaper car. Dlr. 125 S. Kolin.

NASH—Ambassador 1942 sedan; privately owned; OPA. Republic 7389, 8-10 a.m.

NASH—'40 4 dr. Amb. 6 de luxe; overdr.; gd. tires; radio htr. But. 0465.

NASH—1939 coupe; radio, heater; good condition. Vincennes 2813.

OLDSMOBILE—1936 4 dr. sedan; exc. cond.; good tires; sell below ceiling. C. A. Bradley, 5016 Sheridan-rd.

OLDS—'35 sedan; gd. cond.; radio, heater; private. Keystone 0116.

OLDS—'40 2 d. sd.; gd. cond. In serv. 1730 S. Wabash. Vic. 4044, aft. 6:30.

OLDS—'39 sedan; r. and h.; tires and car like new. 930 E. 47th, E. of Drexel.

PACKARD CLUB CONV. COUPE

It's a 1935, but looks like new. OPA ceiling $2,780. Our price $1,195. SEE IT SUNDAY AT

2246 S. MICHIGAN

PACKARD—1939 120, 4 dr. black sed., like new tires, brakes, transmission, motor overhauled, heater, seat covers pref. cond. Private party. Spa. 0031.

PACKARD—'37, 4 door sedan; radio and heater; 4 to choose from; also convertible coupe. Below ceiling. STALLWORTH. 7400 Stony Island.

PACKARD—1937 6-cylinder 4-door sed.; excellent condition; tires like new; heater, seat covers, new battery. Independence 7647.

PACKARD—1940 super 8 4 dr. sedan; rad., htr.; exc. mech. cond.; guarantd. NORTH SIDE PACKARD, 1809 DEVON. BRI. 3100.

PACKARD—'39 4 dr. sed. 8 cyl.; 120 mod.; good shape; fine rubber; cash; private. After 10:30 a. m., Bit. 6267.

PACKARD—'37 super 8 formal sed.; 6 ply w. w. tires; rad., htr., $1,585. OPA. Sell $1,200. 1010 N. Clark.

PACKARD—1941 SEDAN; 5 PASS.
PACKARD—1938 SEDAN; 7 PASS.
TERMS, TRADE. 8959 S. ASHLAND.

PACK.—'37 6 sed., $125 below ceiling. GOODRICH MOTORS. WEL. 6162.

PACKARD—'41, 110, 2-dr. sd.; like new; cash or trade at ceiling. Edg. 6869-7218.

PACKARD—'40 4-dr. sed.; rad., htr., exc. tires. Must sell. 4748 Chicago.

PACKARD—1940 4 door sedan. Best cond. Pri. pty. Mrs. Stewart, Lak. 8355.

PACKARD—'38 4 dr. sedan; rad., htr.; $500. 3417 W. 15th-st. Roc. 3078.

PACKARD—'35 lim., 7 pass., 12 cyl.; suit. cab or undertaker. 6333 Sheridan.

PACKARD—'37 tr. sedan; beautiful. Below ceiling. 2800 PETERSON-AV

PACKARD—'42 Clipper 4 dr sed.; rad.; pri. 5604 S. Whipple, 1st, Baron.

PACKS. [2]—1940 mod. 110 4 dr. seds. Clean; will wholesale. Bit. 9752.

PLYMOUTH—1940 4 dr. sed.; good shape; good tires. 2943 N. Moody. Ber. 1968.

PLYMOUTH—1936 de luxe coach; good tires and motor. Phone Went. 7809 after 9 a. m.

PLYM.—'31 4-dr. sd.; rad., htr., fog lites, rebit. motor; like new uphols.; excel. tires. Roberts, 3310 Wabansia.

PLYMOUTH—'42 sedan, $1,262. Bernard Bros., 1033 Chicago, Evanston. University 2127.

PLYMOUTH—'41 4 dr. spec. de luxe sed.; will trade. Dealer, 1252 S. Kolin.

PLYMOUTH—1936 4 door trunk sedan; clean, A-1 condit'n all around. But. 3243.

PLYM.—'36 5 pass. sedan; fine shape. Below ceiling. 2800 PETERSON-AV.

PLYMOUTH—'35 4 dr. sed.; 5 gd. tires; gd. run. cond.; reas. Juniper 3479.

PLYMOUTH—1936 2-door sed.; $175. Priv. party. 413 W. 103d-st. Ced.6098.

PLYMOUTH—1937, 4 door deluxe sed., radio; good cond. 4248 Prairie-av.

PLYMOUTH—'37 2 door sedan deluxe; all equip. 7401 N. Clark-st.

PLYM.—'36 4 dr. sed.; 2 n. recaps. Priv. cheap. Shell, 2317 N. Clark. Lin. 5282.

PONTIAC—1937
4 dr. sed.; rad., htr.; 5 excel. tires; beautiful cond. Way below ceiling.

CONSOLIDATED, 1150 Jackson
Eves. till 9 p. m.—All day Sun.

PONTIAC—'39s.
2 dr. and 4 dr. sedans; ceiling price. ESSERMAN MOTOR SALES, 6130 Cottage Grove. Mid. 0506.

PONT.—'36 4 dr. sed.; mtr. just overhld. Gd. tires, etc.; rad., htr.; pvt. pty. Reas. After 6 p. m. Fred, Mic. 5553.

PONTIAC—'35 sed.; clean, mech. and tires gd.; ht. $300. New. 3646 or 5748.

PONTIAC—1941 2 door sedanette; clean; below ceiling; good tires. But. 3243.

PONTIAC—1937 2 dr. sed.; motor perf. cond.; $350; pri. party, 920 N. Drake.

PONTIAC—'36 sedan, 4 dr. 6 cyl.; gd. cond.; good mileage. Kedzie 3598.

PONTIAC—'41s, '40s, '39s. TERMS, TRADE. 8959 S. ASHLAND.

REO—1927 4 door sedan; good tires; private party; $125. Call Berk. 6869.

STUDEBAKER — 1941 TOWN SEDAN; overdrive, heater, good tires. Spotless finish interior. Priced well below ceiling at $965. MORE THAN 50 OTHER BARGAINS. CLARK-MAPLE CHEV., 1038 N. Clark.

STUDEBAKER—'37 6-cyl. 4 door sedan; good shape; gd. tires, rad., htr., defroster; private owner. Euclid 10295.

WILLYS—1942 SEDAN; OPA; ALSO 1941 COUPE. 8959 S. ASHLAND.

AUTOMOBILES FOR SALE

THE WORD'S ALL OVER TOWN! ! You'll Get a Much Better Deal AT UNIVERSAL ! !

—275 CARS—

1942 STUDEBAKER SEDAN $1,095
1942 CHEVROLET SEDAN $1,195
1942 HUDSON 5 PASS. SEDAN. $1,195
ONLY 1942S NEED OPA.
1941 BUICK 5 PASS. SED Under Ceil.
1941 FORD CONVERT COUPE .... Ceil.
1941 PLYMOUTH SEDAN $995
1941 CHEVROLET SEDAN $995
1941 PONTIAC CLUB SEDAN .. $1,195
1941 BUICK SEDANETTE $1,295
1940 FORD FORDOR $695
1940 OLDS TORPEDO 4 DOOR .. $895
1940 PONTIAC 2 DOOR $895

Ask About the Famous Universal Lo-Cost Credit Plan

1939 PLYMOUTH 4 DOOR $595
1939 OLDSMOBILE SEDAN $695
1939 FORD SEDAN $695
1939 DODGE SEDAN $795
1939 PONTIAC 2 DOOR $795
1939 BUICK SEDAN $795
1939 BUICK CONV. COUPE ..... Ceiling
1939 LINC.-ZEPH. SEDAN $795
1938 DODGE SEDAN $495
1938 PLYMOUTH SEDAN $595
1938 BUICK SEDAN $595
1938 NASH TUDOR $595
1938 OLDSMOBILE SEDAN $595
1938 PACKARD SEDAN $645
1937 PACKARD 120 SEDAN $495
1937 LA SALLE SEDAN $495
1937 GRAHAM SEDAN $395
1937 FORD SEDAN $345
1937 OLDSMOBILE SEDAN $345
1937 PLYMOUTH SEDAN $345
1936 CHEVROLET TOWN SEDAN. $295
1936 FORD TUDOR SEDAN $295
1935 FORD SEDAN $165
1935 CHEVROLET SEDAN $145

17—1942 MODELS

UNIVERSAL MOTORS
2525 S. MICHIGAN
EVES. TIL 9; ALL DAY SUNDAY.

6111 S. HALSTED

Doyle—Est. 25 Years OFFERS YOU GUARANTEED CARS at Lowest Prices

ALL CARS READY TO GO

Heated Showrooms

'42 Plym. 4 dr. d lx. sed.; r. h. ... OPA
'41 Buick 5 pass. club cpe.; r. h.. Barg.
'41 Chev. de luxe sed.; r., h ...... Barg.
'41 Buick sedan; rad. and htr. .... Barg.
'41 Hudson; radio and heater $895
'40 Ford sed.; rad., heater $695
'40 Studebaker sedan; rad., htr, .. $795
'40 Buick sedan; radio, heater $895
'40 Plym. sed.; radio and htr .... Barg.
'40 Packard 6 cyl. sed.; r., h. .... Barg.
'39 Ford 85 sedan; radio, htr $595
'39 Dodge sedan; radio, heater ... $695
'39 Chrysler de lx. sed.; rad., htr. Barg.
'39 Cadillac sed.; rad., htr .... Barg.
'39 Packard sed.; rad., htr. $695
'39 Nash sed.; rad., htr $595
'39 Plymouth sed.; rad., htr $595
'38 Buick sport coupe; rad., htr. .. $595
'38 Packard sed.; rad. htr $595
'38 De Soto custom sed.; rd., htr. Barg.
'38 Plymouth sed.; rad., htr $495
'38 Chrysler sed.; rad., htr $495
'38 La Salle sed.; rad., htr .... Barg.
'38 Dodge sed.; rad., htr $595
'38 Studebaker 5 pass. cpe.; r., h. $545
'37 La Salle de l. sed.; rad., htr. Barg.
'37 Ford sed. $295 '37 Pack. sed. $295
'36 Olds sed. $245 '36 Stude. sed. $195
'37 Nash sed. $345 '37 Buick sed. $395
'36 Buick sd. $195 '35 Plym. sed. $125

MANY MORE BELOW CEILING

FULLY GUARANTEED EASY PAYMENT PLAN

Immediate Delivery

OPEN EVS. TILL 9—ALL DAY SUN.

6111 SO. HALSTED

MOTORCYCLES AND BICYCLES

1939 INDIAN Chief, 74—Equipped with crash bars, saddle bags, buddy seat, good tires. $350. Lawndale 0706.

BOY'S sidewalk bicycle; also tri-bike; chain driven; suitable for child from 5 to 12 years old. Call Ardmore 2343.

BICYCLE—Man's Schwinn; exc. cond.; new tires and tubes; chrome wheels; wheel lock; $45. Juniper 7709.

1941 FULLY equipped Elgin bicycle; A-1 condition. MacLaughlin, 3318 N. Avers-avenue. Juniper 0677.

1940 DE LUXE MOTOR SCOOT, 1940 Torpedo motor scoot. 1531 E. 74th-pl., 1st floor.

FIRESTONE super cruiser bicycle, fully equipped; finish like new; good tires; fine Xmas gift. South Shore 1012.

GIRL'S bicycle—Excellent condition. Ph. Saginaw 6689. 8142 East End-av.

FCTY. Built Mtr. Bike—A-1 cond. Ideal Xmas gift; $75. Harvey 2167-W

TRICYCLE—3 or 4 yr. size; excellent condition. Sacramento 1501.

26 IN. chrome trimmed bicycle, like new. Phone Hyde Park 9711.

MAN'S pre-war [light weight] Schwinn bike—A-1, $45. 3652 N. Nottingham.

BOYS' bicycle—Schwinn, like new. 6014 Avondale, rear, after 6 p. m.

2 GIRL'S pre-war bicycles; in gd. condition. $12 and $15. Bittersweet 7899.

2 WHEEL boy's bike, 20 inch wheels, pneumatic tires, coaster brake. Cra.1411.

BOY'S 26 in balloon tire bike. Berwyn 2539J.

BOY'S FULL SIZE BICYCLE. LAKEVIEW 2235.

2½ H. P. Moto-scoot—Removable side car. Briargate 1120.

BOY'S bicycle—Balloon tires; like new; reasonable. Rockwell 4738.

TRICYCLE—20 in. wheel; rebuilt; like new; best offer. 7600 S. Euclid-av.

BICYCLE—LIKE NEW; REASONABLE. MUST SELL. CALL KILDARE 1630.

BICYCLE—Special touring light weight. Like new. Private. Wen. 9484.

GIRL'S bicycle and tricycle—Both excel. cond. Berkshire 0927.

SCHWINN bicycle—22" chrom. wheels, pre-war balloon tires; $37.50. New.3888.

BOY'S Schwinn balloon tire bicycle—De luxe type; $47.50. Ardmore 6452.

MOTORSCOOT—Motor in perf. cond.; perf. pre-war tires. Forest 2502.

AUTO AND HOUSE TRAILERS

CHICAGO'S BEST BUYS!
1941 Alma 20 ft. masonite A-1 all equipment .... $895!
1942 Glider—22 ft. masonite 2 dr. 2 rm.; like brand new ...... $1,095!
New 1945 Roycraft, Travelite.
9317 Cottage Grove. Rad. 0212.

NEW and used 18-27 ft. trailers—23 ft. 1941 Platt, 1941 new Moon tandem; 24 ft. American. All equipped with brakes. Some new 8 ply tires. Open every eve., terms, trd. See Rudy, 6100 Ogden.

14 FT. TRAILER — Sleeps 2; ht.-cook stoves; very compact; pri. party; $200. Geo. Baker, Hawkins Camp, 107th and Indianapolis-blvd., state line.

1945 SCHULT Liberty—Tandem wheels, new tires, brakes; used; $375 up. Very easy terms. We buy, sell, rent, finance Donn's, 7424 Stony Island. Dor. 5000

UTILITY AND LUGGAGE TRAILERS. We make—buy—sell. Open Sundays, 10 to 1. 4840 Cottage Grove. Liv. 2310.

I HAVE THEM! New 1945 Alma. $1,075
Travelite-Streamlite, 25 ft $925
Roycraft, Glider, Indian, 25 ft.. $1,285
Ted Keim, 8255 S. Chicago. Bay. 3587

NEW MOON 1944 TRAVELO. 50 used. TERMS. Also will buy. Huyck & Crist, 6430 Stony Island. But. 2900

CONTINENTAL—20 TO 27 FT. ALMA. Chicago's largest display of new-used. Ted Keim, 8255 S. Chicago. Bay. 3587.

'42 KOZY coach—23 ft.; brk.; clean; mahog. int.; $1,500. Cedarcrest 2048.

AUTO luggage trailer—Good tires; $75. 1941 Wilmot-av., Brunswick 1783.

CASH for house trailer—Elec. refr. and brakes. Fairfax 4930, 10-1 p.m. Sun.

CONTINENTAL—ALMA, NEW and USED. Keim Bros., 7619 Stony Isl. Reg. 6709.

TRAILERS—Repaired, bought and sold. 632 E. 71ST-ST. TRIANGLE 2238.

ORR & ORR—NEW, USED TRAILERS. Terms. Will also buy. 7350 Stony Island.

NEW Howard, La Salle, Continental—On display. 7405 Stony Island-av.

HOUSE trailer for sale. 2136 W. Wilson. Ardmore 4869.

PERSONAL

LEASING my business at 1204 Chicago-av., Evanston, W. W. Stewart Auto Sales—Not responsible for debts contracted by other than myself after Dec. 16. W. W. Stewart, 1204 Chicago-av., Evanston.

PERSONS knowing whereabouts Ruth E. Kelly, mother of Robert James Kelly, formerly 1520 Race-st., call American Red Cross, Harrison 5910.

HAVE sold Luella Beauty Shop—2239 E. 75th-st.; not responsible for debts other than contracted by myself. DEMETRA TRIANTOX.

ENTERING hospital, 426 E. 51st-st., Dec. 15. Need donors for blood transfusions. Steel mill worker. R. C. Holly, 633 E. 37th-st.

I HAVE just purchased the "NZ" restaurant, 1172 W. Madison; not responsible for debts, unless contracted by myself. Thomas A. Lore.

NOT responsible for any debts contracted by any one but ourselves. John and Veronica D. Norka, 3511 W. 59th-st.

ROY GOLDEN — Believed working in Rockford, Ill. Important. J. J. Hee, 3135 N. Clark-st. Bittersweet 0137.

NOT responsible for any debts unless contracted by myself. KAY KRARUP, 1400 Lake Shore-dr.

EDITH—Make this a Merry Xmas. Come home, all is forgiven. Mother and Dad.

ANY one knowing whereabouts of Laurel A. Showalter, call Albany 2543.

TRAVEL

WEST — FREE MLS., FREE PILLOWS.
EAST—FREE PILLOWS; NO MEALS.

	O. W.	R. T.
LOS ANGELES	$34.85	$58.40
San Francisco	35.50	59.50
St. Louis	3.95	5.95
Dallas	13.20	22.45
Oklahoma City	11.05	18.80
New York City	12.05	19.75
Phoenix	29.65	53.40
San Antonio	19.25	34.65
Pittsburgh	6.60	11.90
Boston	14.25	24.90

ALL AMERICAN BUS LINES.
MAIN OFFICE AND TERMINAL,
514 S. Wabash. Wabash 8300
TICKET OFFICES:
4702 South Park. Drexel 3888.
174 N. State. Dearborn 9407.
Hammond Bus Depot. Hammond 3390.

2 SERVICE men want ride to Tenn. Will share exp., help drive. Lv. Dec. 23. Call John A. Hayes, Waukegan. Maj. 5736.

NAVY wife driving San Diego Mon., take 1, share driving. La Grange 2528.

WANT ride to Fla. around Dec. 22. Will shr. exp. and help drive. Ked. 1698.

WANTED—Passengers for Los Angeles; leave immed. Call Plaza 2710, Joe King.

LEAV. for Gainesville, Tex., Dec. 20-21. Want pass., shr. exp., help dr. Jun.8605.

WANT—Reliable party to drive car to San Francisco as their own. Bit. 6657.

AUTOMOBILES WANTED

TOP CASH Ceiling Prices AND EXTRA CASH

FOR RADIO AND HEATER

PHONE MR. HENSEN
Longbeach 6636
I WILL COME OUT OR DRIVE TO
4464 BROADWAY
OPEN EVENINGS UNTIL 9 O'CLOCK. ALL DAY SUNDAY.

B
R
BRADY
D
Y

HEMLOCK 6400
CAN'T COME IN?—WE COME OUT.
Pays Tops—All Makes
6323 S. ASHLAND

M-U-R-P-H-Y
"THE SMILING IRISHMAN"
Offers You:
1. CEILING PRICE.
2. No bickering.
3. Courteous treatment.
4. Fair dealing.
You See, We Are Direct Factory New Car Dodge Dealers and Have Our Reputation to Maintain. So Stop in and Give Murphy a Call.
BERKSHIRE 6600
2650 N. CICERO
EST. A QUARTER OF A CENTURY.

STUDEBAKER
Pays Top Prices
Reallocation Plan
Sell Your Car to Us and It Will Be Sold to Chicago War Workers
Help Chicago Workers Go Over the Top
STUDEBAKER
SALES CO. OF CHICAGO.
26th-st. and S. Michigan-av.
CALUMET 6480

NOTICE
I AM NO BARGAIN HUNTER—I HAVEN'T THE TIME TO BARGAIN—I AM TOO BUSY BUYING CARS.
WAR WORKERS NEED CARS TOO BADLY FOR ME TO HAGGLE OVER A FEW DOLLARS. THEREFORE YOU WILL FIND IT PROFITABLE TO DEAL WITH ME.
JUST CALL
VICTORY
2300
AND I WILL TRY TO DO BUSINESS OVER THE PHONE.
MR. STANTON

DOYLE WILL PAY HIGHEST CASH PRICE OR NO DEAL
ALL MAKES ALL MODELS
1935 TO 1942
TRY ME AND SEE
CALL NORMAL 3217
WILL COME OUT AND DO BUSINESS IN 5 MINUTES.
6111 S. HALSTED

TO STAY IN BUSINESS
WILL PAY
HIGHEST CASH PRICES
BRING CAR AND TITLE. GET CASH.
PETERSEN
2401 S. MICHIGAN-AV.
PHONE VICTORY 6500

$ $ CASH $ $
COME ON IN AND YOU'LL CASH IN. WE POSITIVELY NEED 100 USED CARS ! ! ALL MAKES—ALL MODELS. IF YOU CAN'T COME IN CALL ESTEBROOK 2226, AND WE'LL BE THERE QUICK.
CROSSTOWN MOTOR CO.
4655 WASHINGTON-BLVD.
WORLD'S LARGEST FORD DEALER.

"Mr. and Mrs. Auto Owner"
I am desperately in need of good 1936 to 1942 cars for essential war workers in this area. My cash offer will be so attractive that I know you will sell me your car. Please call Victory 1268. Al Cronen, at Reliable Motor Sales, 2247 S. Michigan. 500 cars wanted.

GRAND AUTO
WILL PAY TOP DOLLAR
FOR YOUR CAR,
plus extra allowance for radio, heater.
CALL US
AND WE WILL COME OUT.
SPAULDING 3940
1354 N. HARDING

F-E-L-Z
PAYS TOP CEILING PRICE
PLUS EXTRA FOR ACCESSOR'S
ESTAB. 25 YEARS
1132 Diversey Blvd.
GRA. 2810 MR. OLSEN

CRAWFORD 1647
PRICE NO OBJECT. PHONE TODAY.
WE NEED YOUR CAR
NO DEDUCTIONS FOR MINOR REPAIRS.
Auto Brokers' Acceptance Co. of Illinois,
1647 S. PULASKI-RD.

NOTICE
Cash for 1935 V8 85 Ford from original owner; 4 door de luxe trunk sedan. Good motor, clean inside, good paint job, must have 5 good tires. Price no object. State condition and price. Address G 226, Tribune.

WANT LATE WRECKED CARS
Or cars in any cond. Will buy outright or repair for you if you wish. Call for price offer. No money down on repair work. Englewood 9034.

CALL BEVERLY 3100
Highest prices. Cash at once.
Hoeffel-Goy, Inc., 1703 W. 95th

MOST
FOR YOUR CAR.
TAUBER'S,
6035 BROADWAY, LONGBEACH 6860.

WANTED—USED CARS.
BEFORE YOU SELL
Call Martin's. USED OR WRECKED. DIV. 2772 and ASK FOR STEWART.

WE PAY TOP CEILING PRICES
100 cars needed for defense workers. 8019 Cottage Grove. Radcliffe 1058.

HAVE cash for immed. purchase of '41 Ford, Chev., Mercury, Olds. or Pontiac from orig. owner. C. Wickersham. Bel 7443, any day before noon.

WOULD like to buy late model Cadillac or Buick from orig. owner for cash; convertible preferred. Ind. 0543.

WILL pay top $ for nice cars from original owner; call Randolph 2623 or evenings, Mansfield 9494.

DEFENSE worker desires clean '36 or '37 model. Thies, 5968 W. Erie. Col. 0692.

WANT late model car—Also have priority order for '42; price no object. Northern Greenhouses, Monroe 1128.

WANTED—To buy one taxicab complete with city license. Write full particulars. Address J F 491, Tribune.

DEFENSE plants need cars—Any make or model as long as in good condition. Mr. Munsen, Longbeach 2937.

DOCTOR NEEDS
'41 Buick coupe or sedan.
LAWNDALE 2385.

HIGHEST cash prices for any General Motors products from 1936 to 1942. 2317 S. MICHIGAN. VICTORY 4141.

WILL PAY THE LIMIT.
1936s to 1942s—All makes, all models. Midwest, 2201 S. Michigan. Vic. 1322.

SAILOR home on leave mid. Jan. wants good car reas.; cash; pref. conv. club or sedanette. Address A F 36, Tribune.

WANT—'36 or '37 Chev., Ford, Plym. from orig. own. Must be clean. Jun.9306.

WANTED—Direct from owners; any make or model; all cash. Graceland 5460.

WANT good light cars or trucks. 2355 Irving Park. Irving 7588.

WILL pay cash for good used '34 to '42 cars. Rockwell 0575. Call Fred.

WANTED—Late model Lincoln, Lincoln-Zephyrs. Wright, Rogers Park 8842.

WANTED—Direct from owner, clean, good running cars. Belmont 0179.

WANTED—Wrecked cars or cars that need repair wk. Any year. Cal. 1233

WANT '36-'39 CAR—Any make; use for work; pay cash. Saginaw 7809.

WE pay highest prices for 1936-1937 Chevs. and Fords. Berkshire 3133.

WE pay top prices for clean cars. Cook County Distributors, 1340 W. 63d.

WILL PAY TOP PRICE FOR ALL MAKES ANY CONDITION. MANSFIELD 5121

WE pay highest prices for 1936-1937 Chevs. and Fords. Berkshire 3133.

CASH—For '32 to '42. Any make or model. 6827 N. Clark. Rog. Pk. 5443.

WILL BUY TWO 5-PASS. CARS AND one 7-pass. 930 E. 47th. Ken. 2300.

TIRES and cond. important; urgent, for country use. Lin. 5700, room 1237.

WANTED—'37 or '38 Pontiac 4 dr.; A-1 cond., includ. tires. Lak. 1768.

WILL PAY TOP PRICE FOR GOOD USED CAR. LACKAWANNA 0608.

1941 OR '42 Cadillac sedan; low mileage; good tires. Sun. 0470.

GET THE VERY TOP DOLLAR! NATIONAL 0800. 2550 N. CICERO.

INTERESTED in buying cars from orig. owner. Any model. Cash. Craw. 7656.

AUTOMOBILES WANTED

GENERAL MOTORS DEALER WANTS YOUR CAR

SEE US FIRST
CALL
ROCKWELL 4060
WILL BUY ANY CAR
OR
WE WILL COME OUT.
3152 Ogden at Kedzie
Open Eves. Till 9—All Day Sun.

NORTH SIDERS ! !
TOP DOLLAR PLUS!
FROM BANTAMS TO BUICKS.
FROM CROSLEYS TO CADILLACS.
FROM MODEL A'S TO PACKARDS.
From '31 to '42—all makes, models.
TOP DOLLAR PLUS!
EXTRA CASH FOR RADIO, HTR., ETC.
HOLLYCOURT 4640
WE'LL COME OUT WITH CASH, OR YOU CAN DRIVE TO
2800 PETERSON-AV.
CORNER CALIFORNIA.
EVES. TO 8. ALL DAY SUNDAY.
HOLLYCOURT 4640

NO TIME TO ARGUE
FULL CEILING PRICE
PLUS
BONUS FOR EXTRAS
We'll Come Anywhere
FOR 1935S TO 1942S
Quick and Most Cash
7625 STONY ISLAND
REGENT 0616

C-U-R-T-I-S
STEWART 7406
YOU'LL GET
All Your Car Is Worth and Then Some
Sell Your Car Now!
C-U-R-T-I-S
7406 S. HALSTED
OPEN EVES. TILL 9, ALL DAY SUN.

ATTENTION, CAR OWNERS!
DON'T SELL UNTIL YOU SEE US
20TH CENTURY MOTORS WANTS YOUR CAR!
A stop at Our Door Will Convince You
WE ARE PAYING CHICAGO'S HIGHEST PRICES
We Pay Off Finance Co. Give You Equity in Cash. If You Can't Drive in I Will Come Out with the Money.
MULberry 5800
3315 N. CICERO
OPEN EVES. TILL 9—ALL DAY SUN.

100 CARS WANTED
CALL CALUMET 6500
OR HOLlycourt 2996
WE PAY
HIGHEST PRICES
FOR YOUR CAR
NO RED TAPE
CALL US NOW
BEVERLY 8331
CALL US. WE COME OUT.
F-I-T-Z-P-A-T-R-I-C-K
8959 S. ASHLAND

A SAFE PLACE TO SELL YOUR CAR
Highest prices, cash.
Boulevard Buick Co.
2257 Michigan-av. Cal. 4626.

Will Buy Your Car
BY TELEPHONE
SOUTH SHORE 7818
Wm. Feyerbend Mot'rs
De Soto-Plym. Dealer
Showroom—7722 Stony Island
Lot—7711 Stony Island

WE NEED CARS
WILL PAY TOP PRICES FOR USED CARS
BRING CAR AND TITLE. GET CASH.
LAWDER BROS., INC.
6900 VINCENNES-AV.
1 BLOCK WEST OF STATE-ST.
TRIANGLE 2500. EST. 1890.

WE PAY THE LIMIT
For All Makes and Models. Deal with Old Reliable New Car Dealer and Be Satisfied
Frank Lynch Buick
5330 W. Irving Park Mul. 1800

SELL YOUR CAR NOW!
BEFORE LOWER CEILING PRICES.
JANUARY 10TH
2644 N. CICERO
CALL US.
BERKSHIRE 1260
DRIVE IN—GET CASH.
ALL MODELS, '35 TO '41.
EVENINGS TILL 9, SUNDAY TILL 6.

PACKARD
PAYS HIGHEST PRICES
FOR PACKARDS
AND ALL MAKES AND MODELS
24th and Michigan Cal. 7400

WE NEED ALL MAKES AND MODELS OF CARS.
PAY ALL CASH
Drive in—Parking free—or phone us.
GLENN E. HOLMES, INC.
30 W. LAKE-ST. RAN. 7171.

WE PAY HIGHEST CASH PRICES for old junk, wrecked autos or trucks. We come out and pick up promptly.
WARSHAWSKY CO.
World's Largest Auto-Truck Wreckers.
1900-24 S. STATE. CALUMET 6800.

FORDS ONLY
MOST CASH.
MR. MILES. KILDARE 2066.
3057 N. CICERO.

JESSE M. CHASE
20 RETAIL STORES.
Full value paid for good used cars.
5718 Broadway Longbeach 4500

TOP PRICE FOR YOUR CARS
Mr. Vinson Buckingham 1333

PONTIACS WANTED
BITTERSWEET 7120

WE WANT YOUR NASH
PHONE BERKSHIRE 3122

WILL BUY YOUR ZEPHYR
CALL CAPITOL 1105

WANTED—5 passenger car for personal use; about 1940 model. Phone today. Will arrange to see. Lawndale 1486.

WANTED—Late mod. convertible coupes or station wagon from original owner. Will pay top price. Call Regent 0617.

WANT cars—Any make, year, model. Any cond. All cash. Will come out. 44 N. Laramie-av. Columbus 8942

HIGHEST PRICES FOR ANY CAR. 5234-36 BROADWAY. LONGBEACH 9182.

HIGHEST PRICES PAID. '38-'39-'40 MODELS. 2255 N. CICERO. BERK. 2620.

WANTED—Clean 5 pass. cars from owners; '36-'41 models; have all cash. MR. JOHNSON. Lon. 1300 or Hol. 0925.

WOULD like to buy late model cars—Prefer 1936 to 1942; CASH Art Enger, 6115 N. Clark-st. Sheldrake 0431.

SEE OTHERS FIRST. THEN SEE US Highest cash prices for your car. Ready cash. 7717 S. Halsted. Rad. 5858

WANT TO SELL YOUR CAR FOR CASH? C. ZEPP. Ford Dealer, 2950 Lawrence. Jun. 8310.

RELIABLE TRANSPORTATION badly needed—Any make; will pay top price. Call Mr. Zoric, Seeley 0607.

NAVY officer needs late model car in good condition. Will pay cash. Lieut. Penner, Sheldrake 0923.

WOULD like a good used car. Please call Rockwell 5632.

MECHANIC wants cars, regardless cond., year or make. Call "Mike," Ked. 6799.

WILL PAY TOP PRICES FOR CAR OR TRUCK IN ANY COND. HAY. 2815

MECHANIC wants wrecked, cracked block car or needing repairs. Cicero 7692.

HIGHEST cash prices paid for wrecked, junked cars and trucks. Arm. 3500.

LOOKING for good cars—Will pay the price or no deal. Normal 2177.

WE need a good used car immediately—For family use. Call Crawford 2306.

WE BUY, SELL, OR TRADE—"Jocke Joughin." 3333 N. Ashland. Lak. 3377.

WANT Ford, Chev., or Plym.—'39 or '40 from original owner. Clean. Tri. 7800

WANT car, good condition. Will pay cash. Estebrook 1868, Apt. 115.

WAR worker wants good late car for cash; orig. owner. Van Buren 6739.

PRI. pty. wants low mileage car—Top price. 2005 Washington, Seeley 1251.

SOLDIER will pay cash for '36-'37 Ford in good condition. Rockwell 5906.

WANTED—'41 Olds or Pontiac or Packard; must be A-1. Ran. 5033 bet. 9-5.

WANTED—CARS TO JUNK; ALL DAY SUNDAY. KEYSTONE 8455.

WILL buy used cars from priv. parties. 3939 Washington. Kedzie 8181.

WANT '39 or '40 car; prefer Buick, Cadillac, or La Salle. Longbeach 1232.

AUTOMOBILES WANTED

HIGHEST CASH PRICES.
ANY MAKE. ANY MODEL.
SOUTH SHORE BUICK, INC.
1441 E. 75th-st. [1 blk. W. of Stony.]
MIDWAY 6400.

TRUCKS, TRAILERS AND TRACTORS

IMMEDIATE DELIVERY
CHEVROLET, NEW 1944 PRODUCTION, CHAS. AND CAB; REGULAR OR 2 SPEED AXLES; WITH OR WITHOUT 12 FT. STAKE BODIES; O. D. T. CERTIFICATE; ALSO RECONDITIONED GUARANTEED USED TRUCK AT OR BELOW CEILING PRICES.
1939 Studebaker 2 ton C. O. E.; 8.25 tires; extra tanks, etc.
1938 Chevrolet 1 ton pickup.
1939 Int. D-35 ch. and cab.
1937 Ford long dual ch. and cab.
1935 Ford long dual ch. and cab.
Int. C-40 2 to 3 ton and Int. C-50 3 to 4 ton tractors, 8.25 tires; and several 1939 Ford and Chev. tractors, 2 speed, 8.25, complete with extra tanks and 5th wheel.
LEWIS AUTO SALES
CHEV. DEALER FOR 25 YEARS.
3400 Ogden-av. Crawford 4205.
Open to 6:30. Closed Sundays.

NEW FORD TRUCKS
6 CYL., 90 H. P.
134 inch chassis and cabs with stake bodies. Will help with ODT certificate
LAWDER BROS., INC.
6900 VINCENNES-AV.
1 BLOCK WEST OF STATE-ST.
Phone, Triangle 2500. Est. 1890

TANK—TRAILERS
4,000 gal.; single axle; 10.00x20 tires. Also 4,200 gal.; tandem axle; 10.00x20; air brakes. Piped for fuel oil.
Fruehauf Trailer Co.
2553 ARCHER

TANK TRAILERS
We have several 4,500 to 5,000 gallon tandem axles; fully equipped. Ready to go.
5715 S. HALSTED.
ENGLEWOOD 3333.

1941 1½ TON Chevrolet cab and chassis—6 newly recapped tires, equipped with 370 gal. Batavia refrigerated ice cream body for ammonia refrigeration; low mileage; A1 condition. Address G 148, Tribune.

'42 FORD—C. O. E., 1½ ton, 2 sp. axle.
'40 GMC—10 whls, 2 speed axle.
'40 Ford—C. O. E. dump truck; 2 speed axle.
30 OTHERS. ALL MAKES, MODELS
Nelsen-Hirschberg, 5133 Irving Park.

2 SUPER POWER WHITES
810 C. O. E. tractors and 28 ft. stainless steel trailers. Priced below ceiling. Gordy Freight Lines.
1621 S. Canal-st. Canal 2884.

FOR SALE—One fire truck; a complete pumper unit, mounted on a Four Wheel Drive chassis, with straight blade snow plow attached. The Lutz Company, Oshkosh, Wis.

NO O. P. A.
Will sacrifice; 10 new school bus bodies; '42 Studebaker school bus; several others. South Shore 3015. Ran. 7244.

1 58-WHITE dump truck equipped with air brakes. 1 '33 International contractor's stake body; A-1 cond.; motor just overhauled. Nevada 8141.

MOVING SALE
10 TRAILERS; open tops, vans, 20 to 26 ft.; 10 TRACTORS—All makes.
2100 S. WESTERN. SEELEY 7551.

RUBY HAS THE TRUCKS
100—ALL MAKES
7158 Stony Island Fai. 9600

CHEVROLET—1935 ½ ton panel truck; good mechanical condition, tires like new. Call Portsmouth 8760. A. Shaffner, Monday.

D50 INTERNATIONAL TRACTOR.
CS50 INTERNATIONAL TRACTOR.
MARTIN AUTO PARTS CO.,
2046 Dominick-st. Div. 2772.

3 TRACTORS—2 Diamond Ts; 1 International; 2 trailers, 1 refrigerator, 22 ft.; 1 van, 24 ft.; 1 Diamond T cab; motors and parts. Vincennes 9030.

4—1941 INTER. 6 wheel tandem axle dumps; 10 yd. Woods hydraulic dump bodies; all like new; 10 others. 4545 Madison. Mans. 7772.

1941 K-10 INTERNATIONAL with 22 ft. reefer trailer; equipped with 10-20 tires; like new. Ced. 8095.

HDQTRS. FOR TRUCK BODIES. HARRY B. HARMER. 7735 STONY ISLAND. Regent 3810.

NEW Ford—134 inch, 158 inch, ch. and cabs with stake bodies. Ask for Wix. BRAUD MOTORS, 6647 S. WESTERN.

2 WHEEL Utility trailer—Welded construction, spare wheel, good tires; $100. Phone Harvey 2167-W.

4 WHEEL rubber tired log trailer — White oak; $125. Mosbeck Oil Equipment Co., Hyde Park 1032.

FARMALL TRACTOR—Steel wheels, used on golf course; good condition. Phone Western Springs 8977.

C55F INT. extra heavy duty, 6 wheel dump, compl. rebuilt power lock and 3d diff. $3,200. 2226 Lincoln-av.

'36 FORD truck—Removable stake body, 1½ ton, perf. running cond. Cumberland-Lawrence Rds., Norwood Pk. 2692.

1934 DODGE 1½ ton, $125—'34 tow truck, $100; '30 Int. 1½ ton, $95. 4300 S. Springfield, Sunday only.

INTERNATL. 1½ t. stake— Fine 1931; dual 8 pl. tires; $295. 705 Van Buren.

DODGE '40 ½ t.—Encl. stake; gd. tires Ford '34, 1½ stake, $295. 900 W. 31st.

FORD—1934 stake body; good tires. Belmont 5634.

DIAM. T 5 ton steel dump body. Heil hoist. Western Fuel, Van. 1234.

FOR sale—1940 Ford ½ panel; very good cond. 7052 Higgins. New. 5834.

1937 THREE ton Mack commission truck. Buckingham 9502.

1939 FORD ton ½ dump—Perf. running cond.; like new tires. Prospect 8989.

DODGE panel truck—¾ ton. Havana Beverage Co., 3410 W. Lake.

FORD—1937 ½ ton panel truck; $385; good cond. 1350 NO. PULASKI-RD.

1939 WHITE Tractor sleeper cab; 1940; 24'. Fruehauf van trailer. Lon. 3119.

D-50 INT. tract.—$1,595; 26 ft. frt. van, $1,250. Others. 2512 Archer.

NEW Ford stake body—9 ft. x 7 ft. x 42 in. high; $150. Triangle 2500.

DODGE—1934 2-ton truck; closed panel. Sell or trade for car. Whl. 9493.

1938 FEDERAL tractor and dump trailer with hauling. Will trade. Ste. 6856.

1 WHEELED car trailer. 2045 E. 93d-st. Regent 8380.

CHEV.—'37 157 in. w. b., dual wheels, enclosed body. Gar., 4240 Roosevelt-rd.

Wanted

WE BUY TRUCKS
All Makes and Models.
NELSEN-HIRSCHBERG FORD
5133 IRVING PARK. AVENUE 7070.

WE WANT TRUCKS.
ANY MAKE, MODEL OR YEAR.
USED, WRECKED, BURNED, JUNKED
MARTIN AUTO PARTS,
2046 DOMINICK. DIV. 2772.

WE NEED TRUCKS, TRACTORS TRAILERS AND HEAVY DUTY
We call anywhere.
2100 S. WESTERN. SEELEY 7551.

TRACTOR—Short wheelbase cab, chassis or tow truck; any year with 4 speed; no Fords. Stewart 1815 after 2 p. m.

PANEL, PICK-UPS, STAKE.
TOP CASH. CAPITOL 1105.

WANT '40-'41 ½ ton panel or pickup; must be clean. Calumet 1233.

WANTED—½ or ¾ ton turck; panel or box panel; price no object. Call Northern Greenhouses, Monroe 1128.

WANTED—Used and junked trucks and cars; also truck bodies. Canal 3769

WANTED to buy—6 wheel dump truck, '40 or '41. Address K H 91, Tribune.

AUTO REPAIRING AND EQUIPMENT

DRIVE OUR CARS
while yours is being repaired.
NOTHING DOWN, 24 MOS. TO PAY. Work guaranteed; free towing; complete overhaul; all makes; expert body and fender work, painting, upholst., welding; brakes relined, radiators repaired.
KIMBALL MOTORS
3420 IRVING PARK. IRVING 3843.

H. D. MAGGIO MOTORS
AUTHORIZED NEW CAR DEALER.
COMPLETE REPAIR SERVICE
Motor overhld.; body and fender work. NOTHING DOWN—18 MOS. TO PAY. Drive our cars for a nominal charge.
1637 N. CICERO-AV. BERK. 3122

DRIVE A 1942 CAR WHILE your car is being repaired; $2 day.
TAKE 18 MONTHS TO PAY
WRITTEN GUAR. NOTHING DOWN.
DAWES, 2309 S. MICHIGAN
All phones Vic. 0909. Day-night towing.

CRANKSHAFTS GROUND IN THE CAR or truck. MANNING. Dor. 7790.

NO MONEY DOWN—24 MOS. TO PAY. Drive our car while yours is repaired. MOTOR OVERHAUL, BODY-FENDER. FAMOUS FOR OUR MOTOR TUNE-UP.
NEWBERRY, 1025 N. CLARK
WHITEHALL 8000.

WANTED—New or used Sun motor analyzer and attachments. Call Diversey 9846, Monday.

GUARANTEED recapping and vulcaniz'g. SERLIN TIRE CO., 1400 S. Michigan.

AUTOMOBILE LOANS

$50 IN 30 MINUTES
Up to $300 on your signature. Only in the strictest of confidence.

CAR LOANS—50 OR MORE
LOANS ON ALL TYPES OF REPAIRS.
NEWBERRY LOAN, INC.
1025 N. CLARK. 7850 S. HALSTED.
WHI. 8004. STE. 9300.

AUTO AND TRUCK LOANS
CASH IN 10 MINUTES.
WINTER-HIRSCH
1842 S. Michigan Calumet 4290

WE FINANCE INDIVIDUALS
buying cars from private parties.
WINTER-HIRSCH
1842 S. Michigan. Calumet 4290.

WE FINANCE CAR PURCHASES
Service while you wait. Open evenings. Auto Brokers Acceptance Co. of Illinois. 1647 S. Pulaski-rd. Crawford 1647.

AUTOS TO RENT

UP TO DATE PASSENGER CARS, TRUCKS—Chev., G. M.s; ½ ton panel, stakes; low rate by hr., day, wk., year. HERTZ DRIVURSELF. Del. 7272.

1 TON panel—Closed. Truck available for hauling. Lak. 5432.

MACHINERY AND EQUIPMENT For Sale

12x16x60 MATTISON surface grinders—First class. Address J F 410, Tribune.

ACETYLENE welding outfit—Like new; arc welder, acet. generator. Lon. 7892.

LIGHT Plants—32 volt; 600 watt. National, 1915 S. State. Cal. 2770.

ENDLESS belt—Also 24" drum sander and 6" moulder. Webster 3460.

ROD—Round white metal, sizes from 9/16 to ¾; without priority. Central 0300.

FIFIELD lathe—44 in. swing; extra hvy. duty; in operation. Boulevard 4060.

QUICK sale on tanks—Remove now. All sizes and shapes. Allied. 2026 S. Wabash.

MACHINERY AND EQUIPMENT For Sale

AUCTION! AUCTION!

By order of the Board of Directors we will on THURSDAY, DECEMBER 21ST, 1944, at 11:00 A. M. sell at Public Auction the following Machinery and Real Estate formerly belonging to the

WESTMINSTER BREWING CO.
IN LIQUIDATION,
4160-82 SOUTH UNION-AV.
CHICAGO, ILL.

1 Liquid Carbonic Basket Type Pasteurizer No. BP-132, complete with Gear Drive and Motor.
1 "Super-Kleen" 8 wide Bottle Washer, No. 2311 Gear Drive and Motor.
1 Cleveland Union 8 Bottle Wide Washer, ½ gal. size, Motor and Control.
Ermold Labeler, Liquid Carbonic 24 Spout Bottle Filler.

BREW HOUSE.
Copper Brew Kettle, Wort Tank, Glass Lined Wort Tank, Mash Tank with Segmented Bronze Screen, Copper Paff and Grant; 3 Brunswick, Juruick, and Worthington 20 and 15 Ton Ammonia Compressors; 2 Ammonia Shell and Tube Condensors; 2 Condensing Pipe Coils.

STEEL AND WOOD TANKS.
7 250 bbl. Vertical Steel Storage Tanks. 3 125 and 158 bbl. Sectional Glass Lined Storage tanks; 34 Wood Storage and Fermenting Tanks.

MISCELLANEOUS.
Loewe Filter Press, Klein 2-Arm Racker, Link-Belt Booster Conveyor, Kewanee Boiler, Graver Water Fitter, etc.

REAL ESTATE.
The real estate consists of 2 brick and concrete constructed buildings.
FOR FURTHER INFORMTION SEE R. E. column of this paper or call
SAMUEL L. WINTERNITZ & CO.
AUCTIONEERS SINCE 1894.
38 S. Dearborn-st. Chgo. 3. Sta. 5908.

SURPLUS EQUIPMENT FOR SALE.
1 No. 2-L Gisholt Geared Head Universal Turret Lathe; 3½" bar capacity; power forward and reverse feed to turret and carriage; steel ways; bar feed with stand and stock carriage; Collet chuck, with master collet and 2 sets of round collet pads 1⅞" and 2⅞"; self-oiling system; including 10 h. p. motor, 440 V., 3/60/1160 R. P. M.; good condition.
1 6-R Denver Ram Type Universal Turret Lathe, Bar Machines. New 1942. 2¼" round bar capacity, Collet chuck, nine speed changes, including one power screw bar feed and master collet, motor and controls; 220 V., 3 phase, 60 cycle.
1 Pump, National Steam Company's Harman No. 1600, size 4", double suction, centrifugal, capacity 250 gal. per minute, with 50 ft. head, 15 h. p. G. E. motor, 220/440 V./3/60; new, never used; still in original crate.
All subject to prior sale.
Phone Capitol 4000, Ext. 245.

Gov't Light Plants
75 new 32 volt D. C. 1,500 watt gasoline driven light plants; equipped with 3½ h. p. Lauson air cooled 1 cyl. gas engine, belted to 32 volt D. C. 1,500 watt B. B. Leland generator; $160 per unit.
50 slightly used light plants [as above], $125 each.
350 new Leland generators [as above], with belts and pulleys, $60 each.
50 new Lawson gas engines [as above], $125 each.
75 slightly used 3½ h. p. Lauson gas engines [as above], $100 each.
No priority required.
MALKIN, 1831 S. STATE. VIC. 4344.

PLANER—72"x72"x16', 4 heads; planer, 24"x24"x6'; lathes, 36"x18', 24"x16', 24"x10', 18"x8', 16"x6'; spot welder, 14 KVA; drill press, 22"; hack saw, 9x9"; power beader and flanger; groover, 42"; slitter, 36"; 5-in-1 bench machines; turret lathe, 2¼x24"; J. & L. 28" Gisholt; No. 5 Foster screw mach. Other machines in stock.
WHAT HAVE YOU FOR SALE?
GROVE MACHINE & TOOL CO.
3255 Cottage Grove. Victory 0558.

HORIZ. mill, No. 3 Barnes B. D... $900
Auto. No. 51 Acme 4 spdl., ¼". $1,000
Sc. Mach., 2 Foster B. D., air clk. $600
Planers, 24x6, 26x8, 36x14, all rebuilt.
Motor driven and guaranteed.
Lathe, 28x40x26 N. Hav., l.c.g. $2,250
Lathe, 45x18, Fifield, l.c.g. $3,250
Grinder, Bath Uv., 10x24 M.D. $1,500
Saw, Grob OS-20 metal band m.d. $900
Arc welder, Lee 150 transformer . $150
Miller 1 A K. & T. vert.; gd. hd. $1,000
Miller 12 B.&S. production, B.D. $150

SIMPLEX gold stamping machine, 36" metal slitter with 9 knives, Eastman circular knife cloth cutter, 2 Union Special 2-needle sewing machines complete with motors, Boston gear reducer, conveying tables with canvas belting, lift truck, blower, No. 1 arbor presses, motors, leather belting. Harry Morrison, 10160 Franklin-av. Franklin Pk. 2300, week days.

BATTERIES
23 new aircraft storage batteries; 25 v. 34 amp. hrs. at 5 hr. rate, to 1.75 v. per cell; dimensions, 10½ in. x 10½ in. x 10½ in.; weight, 80 lbs. each; wet charged government special G-1.
Call RUSSELL ELECTRIC CO.
Whitehall 4800, Ext. 30.

1-325 GAL Steel tank, 1-300 gal. steel tank, 1 comb. beer coil box and bottle storage with rinse tank S. S. 4-D. C. exhaust fans, 18 and 36 in.; 1 sectional gar.-cabinet blower with A. C. motor; beer coil boxes of all sizes; work benches; ice and mech. direct draw boxes; seltzer machines and air compressors. 655 N. Kedzie. Sac. 6800.

ALLIS-CHALMERS 3¾ h. p., 725 r. p. m., 220 v. D. C. motor, $50. Wagner motor, compound wound, ¾ h. p., 3,500 r. p. m., 110-220 v. D. C., $30. Janette 2 K.V.A. converter with starter, 115 D. C. to 110 A. C., practically new, $250.
152 W. ERIE-ST.
PHONE WHITEHALL 4477.

FACTORY SINGER SEWING MACHINE FOR SALE BY FACTORY, COMPLETE WITH INDIVIDUAL STAND AND MOTOR—READY TO PLUG IN AND RUN. THIS IS SAME MACHINE AS USED BY MANY LARGE FACTS. FOR VOLUME WORK. 1ST CLASS COND. CALL 2D FLR. 412 N. ORLEANS-ST. DEL. 6030.

ELECTRIC MOTORS
New and rebuilt motors and control, power transmission equipment; V-belts and pulleys, exhaust fans, wholesale electrical supplies.
EXCEL ELECTRIC SERVICE CO.,
2113 S. WESTERN-AV. CAN. 0161.

NO. P-3 FERRACUTE 40 TON PRESS.
2¾" Warner & Swasey, bar feed turret.
3¾" Gisholt Turret Lathe, M. D.
Wells Metal Band Saw, M. D.
6x6 Rasmussen Power Saw, M. D.
14" and 16" Lathes, Quick Change, M.D.
561 W. Washington. Dearborn 9390.

NATIONAL COUNTING SCALES
For defense plants and maintenance.
COLUMBIA SCALE CO.,
State Rep. of National Scale Co.,
2439 N. CRAWFORD. ALBANY 0003.

1 H. P. AND 1½ H. P. SINGLE PHASE MOTORS, 110-220 VOLTS, AND SCREW MACHINES, ¾ IN CAPACITY. TURRET AND COLLET CLOSER FOR LOGAN BENCH LATHE. KILDARE 7423.

WOODWORKING Machinery — Ekstrum-Carlson router with 3 h. p. motor, 6 ft. bed sander, 2 spindle oscillating sander, Wallace radial saw, Delta drill press, Carter router, all with motors. Closing plant. PROSPECT 8100.

WELDING RODS—2½c LB.
Send for samples.
Carload 3/16" and ¼".
Cohn & Son, Cedar Rapids, Iowa.

24 GAUGE TRACK
with steel ties, in 15 ft. sections; also switches and curves.
Apex, 2204 S. Laflin. Hay. 4200.

10-15-20 H. P. MOTORS, $35 each. Also 30 h. p. B. B. motor. Rockford 24x8 planer, M. D. Gray 36x10 planer, 2 heads M. D. Williamson, 321 N. Pulaski. Ked. 5365

DUE to cancellation we have for quick sale lathes, surface grinders, hand screw machines, drill presses, and light millers; all under power now. Mr. Hearne, Monroe 7894.

12" SENECA Falls lathe; 14" Carroll-Jamieson lathe; 16" Hendy lathe; 20" G & E shaper; all motor driven. For sale as a lot only, $1,750. Barron, 32 N. Clinton. Ran. 1528.

DELTA 10 in. Tilt Arbor Saw with oversize explosion proof motor. Excellent condition. St. Germain & Son. Main 123. Kankakee.

AIR COMPRESSORS
Repair, buy, sell. Fast chargers, drills, spray guns. 1921 S. State. Cal. 7707.

NEW AND USED
COAL TRIMMING CONVEYORS
Triangle, 2948 W. 26th-st. Roc. 4464.

NEW STEAM UNIT HEATERS
For heating factories, shops, garages. E. J. Conley, 35 E. Wacker. Dea. 9079.

ELEVATOR — Hand power; 1,000 lbs. cap.; platform 3'6"x7', complete with doors. Hopkins, 1325 E. 47th-st. Ken. 0220.

17 H. P. FIRE box type horizontal boiler, complete with oil burners and all trimmings. Paradise Ice Cream Co. 4000 W. Belden.

MEEK revolving tray oven, six shelf; Edison two pan electric oven. Loebig, Inc., 1910 W. Lake. See. 6280.

NAMCO 2 spindle bolt threader, size No. 2, capacity 3-16 to 1-2" diam. Steege, 100 S. Jefferson. Canal 2823.

SHOVELS and cranes for sale or rent—1 yd. to 1½ yds. Address L E 307, Tribune.

MOTORS—¾ h. p., 3,450 r.p.m., $24; 1 h. p., $30; compressors, 2 cyl., $22; bat. chgs., 6 amp., $10. 1885 Milwaukee

FACTORY superintendent's all-metal desk—Cost new $350; will sacrifice. Professional Equipment, Whi. 6279.

¾ H. P., A. C. DELCO MOTOR, 1,730 r. p. m., new; belting, 3-4-5-6", 4-ply, new; suct. hose, 2½" and 6". Cal. 4477.

50,000 LBS. H. R. steel, 12 gauge in rolls, 5" wide; cheap. Aaron Iron & Metal Co., 2656 S. Damen-av.

WE have for sale 2 oil tanks—Practically new, each 275 gal. cap.; bargain for immed. purchase. Spaulding 3200.

GROB — Type N S-18-5, metal cutting band saw, comp. with attach., prac. new. M. B. Austin Co. Irving 8261.

BOILERS FOR SALE.
PHILLIPS, ATLANTIC 7174, WKDAYS.
ROCKWELL 4700, EVENINGS.

2¼ INCH Foster turret lathe—Motor drive; $375. 5665 W. Lake-st.

BARRETT geared hoisting elevator—Good condition. 21 E. Hubbard. Whi. 6648.

FOR Sale—Well equipped production machine shop. Address K N 98, Tribune.

LANDIS 16x48 crank shaft grinder—needs parts. Reasonable. Buck. 5060.

EXHAUST fans—10" to 30" and kitchen type; new. Phone Maywood 34.

BUY and SELL commercial laundry and clean'g machy. 3128 W. Lake. Nev.7764

FOR LAUNDRY and dry clean. machs. Keel Co., 7232 N. Western. Hol. 3300.

WOODWORKING MACHINERY.
Complete stock. Rebuilt.
American Mach. Exch., 2044 W. Lake.

NEW-USED woodworking machinery. Woodworkers, 222 S. Jefferson.

BLOWERS, fans, exhausters—Used, reblt. Gen. Blower, 405 N. Peoria. Can. 6340.

CRESCENT and Delta machines — Large stock. Machinery Dealers, 606 Lake-st.

SMALL D. C. MOTORS.
CALL SUPERIOR 8456.

TABLE Saw—5 h. p. with carriage. National, 1915 S. State. Cal. 2770.

NEW 6 in. Duro jointer—3 blade; $75. 11940 Greenwood. Blue Island 4017.

SOUTH Bend 9 in. bench lathe; Thor ¼ elec. drill til. Calumet 4661.

MACHINERY AND EQUIPMENT For Sale

AUCTION! AUCTION!

WE WILL ON
Monday, Dec. 18, 1944
at 11 A. M. (C.W.T.) at
1018 W. Lake-st.
CHICAGO, ILL.
SELL AT PUBLIC AUCTION THE FOLLOWING ASSETS CONSISTING OF
Machinery, Eqpt., and Miscellaneous Tools
Including lathes, drill presses, woodworking machinery, electric tools, 400 electric motors, ranging in size from fraction to 35 h. p.; 2,000 lbs. electric welding rod, 20,000 weatherhead hydraulic hose and fittings, 3,000 lbs. sisal rope, 1,500,000 screws, nuts, and bolts; 6,000 lbs. Acme box strapping, 2,000 lbs. stainless steel rolls. OFFICE FIXTURES. For further particulars address the undersigned auctioneers.
Michael Tauber & Co.
AUCTIONEERS
411-23 S. Market-st.
Phone Webster 4500

SURPLUS MACHINERY
NOW IN USE
1—3 Spindle Drill Press
3—2 Spindle Drill Presses
1—14" Engine Lathe
1—No. 2 Warner Swasey
3—Single Spindle Upright Drill Presses
1—0 B. & S. Hand Screw Mach. —Grinder
1—00 B. & S. Hand Milling Mach.
1—Fox 34 Hand Milling Mach.
1—U. S. Hand Milling Mach.
and other equipment.
Ph. Pens. 7300, Mr. Ranallo

M-G SETS CONVERTERS
We specialize on M-G SETS and CONVERTERS to fit your specs. Our stock of new and guaranteed rebuilt motors and generators is large. Our facilities for repair and rewinding are excellent. We also stock industrial fans, blowers, pumps, spd. red. and motor pulleys. Contact Earl, Art or Ben for information and price.
SEND FOR OUR
NEW COMPLETE CATALOGUE.
ARTHUR WAGNER CO.,
1436 Randolph [7]. Monroe 7400.
Practical Engineers for over 35 years.

CONSTRUCTION EQUIPMENT
FOR RENT OR SALE
Air compressor, bins, boilers, buckets [clamshell and concrete bottom dumps], concrete mixers, conveyors, cranes, crushers, draglines, and shovels, derricks, hoists, locomotive, pneumatic tools, etc.
EQUIPMENT CORP. OF AMERICA.
1150 S. Washtenaw. Nev. 2400 wkdys.

SEE IN OPERATION
Miller No. 1 Kempsmith pl., M. D. $800
Aut. Cleve., 2½" A., M. D. ... $2,543
Auto. Acme, 3" 4 spdl., M. D. . $4,250
Grinder No. 4 G&L., Univ., M. D. $1,125
Grd. 14x36 P&W b.b. surf., M.D. $4,000
Grd. 20x52 Safety surf., M. D. . $2,150
Grinder, Heim centerless, M. D. . $1,500
Grinder, P.&W., 8" rotary, M.D. $1,000
Bensmach, 3911 Madison. Ked. 0212.

11"x14' SCREW cutting lathe with 2 chucks, $275; Hendley production mill, rebuilt, $275; Planer M. D.; No. 6 24" drill press, M. D., $275; No. 6 Acme screw mach., $165; drill presses, M. D., $65; 5 A. Potter & Johnson auto., M. D.; 24" Milwaukee shaper, M. D.; 16"x8' Bradford lathe, M. D.; Bath Universal grinder. Clinton Whse. 5820 S. Wood-st. Open Sunday, 10-2.

PUNCH PRESSES.
ROCKFORD MILL. AMES SHAPER.
T. C. AND SURF. GRINDERS.
VERT. AND HOR. HAND MILLS.
TUBULAR RIVETER. PORT. DRILL.
PLAIN AND B. G. DRILLS.
ASSORTED MOTORS—BLOWERS.
OPEN SUNDAY. IN GARAGE.
1831 N. WESTERN-AV.

WOODWORKING EQUIPMENT.
Factory trucks, 2 planers, jointers, saws, shapers, glue spreaders, pots and cookers, clamps, dovetailer, air compressors, paint booths, fans, guns, air router.
HYDRAULIC PRESSES AND PUMPS.
NEW AND USED MOTORS, ALL SIZES.
FRANCIS SKILSAW, STANLEY DIST.
C. S. Peck, 1681 W. Ogden. Mon. 6106.

STORAGE TANKS
IN STOCK
1,000 gal.-1,500 gal.
2,000 gal.-3,000 gal.
Prompt installations.
Kenney Tank Installation. Lin. 4243.

LIQUIDATION—Complete Plant
BURKE STOKER & MFG. CO.
921 W. 19TH-ST.
Lathes, mill, power hack saws, drill presses, shaper, drills, reamers, milling cutters, hand trucks, 4 wheel trucks, scales, miscel. Dea. 9329 or Can. 1960

36" BULLARD boring mill and side head S.P.D.; 2A and 3A Warner & Swasey turret lathes; 30"x30"x8' Cincinnati planer. All sizes Q C G lathes 14" up. SEE Cook County Machinery Co. for good machine tools; sold cheap. 1034 W. LAKE. HAY. 0999.

FOR SALE—Hertner Vertical Motor-generator Set 11-H. P. 220 C/cy cyc. 1750 R. P. M. A. C. to D. C.—75 amp. 90 volt 1-Westinghouse Magnetic Starter, 1-Push Button station, 1-Ward Leonard field rheostat. Call Mansfield 3039.

TANKS
8x20 hor. ¼" rivet $245
New tanks, 500 to 6,000 gals.; priority. Viking rot. pumps and installation.
Mosbeck Oil Equipment Co. Hyd. 1032.

AIR COMPRESSORS.
Up to 15 h. p.; fast battery charger; hyd. lift; front end machine and wheel balancer; drum lathe; welding equipt.; grinder; grease gun, etc.
STANDARD, PH. CRAWFORD 2362.

6"X30" BENCH LATHE, COLLETS.
11"X42" LATHE, MOTOR DRIVE.
12"X5' TOOLROOM LATHE, M. D.
PRESS, 30 TON HYDRAULIC.
613 Washington. Seeley 1941.

A. C., D. C. BLOWERS, FANS, EXHAUSTERS, Motors, Pumps, Gear Reducers, Reeves Drivers, Hoist Compressors. Large stock. Sell, exchange. Lambert's, 115 N. Des Plaines, Monroe 3335.

SURPLUS STAINLESS STEEL.
Sheets, strips, bars, hex, etc.
ALUMINUM RODS—MILL LENGTHS.
NO PRIORITY.
2256 ELSTON. HUM. 0650.

MUST sacrifice copper and steel jacketed kettles, powder mixers, bottle labeling and filling machines, filter presses, soap and chemical equipment. NEWMAN, 1051 W. 35th. Yar. 3665.

20" OLD back geared drill press, motorized, less motor, $25. 1 new Hilco tool and cutter grinder, complete with dividing head, vise and mandrels, $275. Open Sunday. 3116 W. Lake. Nev. 6760.

2 NO. 52 Acme automatics equipped with Timken bearing spindles, motor driven; complete with cams, collets, and tools. D. & D. Machine Works, 3848 S. Kedzie.

NEW AND USED
Conveyors Bucket Elevators
Triangle, 2948 W. 26th-st. Roc. 4464.

600 FT. modern Ingersoll and Worthington feather valve compressors; 40 other sizes. We specialize in air compressors. LEA ELECTRIC. Superior 0747.

Caterpillar DW10 tractor-scraper. Lorain 40 three-way combination. Le Tourneau Sheepsfoot roller. L. M. KELLER. EUCLID 8691.

30 IN. American belt driven extractor; 2 Troy tumblers, 36x60 and 42x60; belt driven. See in operation. For information call Lincoln 1770.

SACRIFICE—NEED ROOM.
18" Libby turret lathe, hex. turret; 24" Gisholt turr. lathe, hex. turr.; $150 ea. CAMRAS, 809 W. Lake. MON. 3184.

WARNER-SWASEY No. 4 univ. turret. No. 1½ CINCINNATI UNIV. MILL. FOX MILLING MACHINE, M. D. 613 Washington. Seeley 1941.

FOR sale—Six Buckeye air sanders model 372-4. Serviceable condition. Can be used as a grinder. Graver Tank & Mfg. Co., Inc. Saginaw 7050. L. A. Tull.

VERSON PRESS BRAKES
THE JACOBSON CO.,
324 S. Halsted. Haymarket 4602.

NEW FLUORESCENT FIXTURES
Latest industrial and commercial models; 20 to 50% savings. Del. 4647.

4,000 GAL. capacity liquid storage tank —16 in. manhole ⅜ steel, perf. shape. Mr. Rasmussen, Seeley 7400.

NEW WAREHOUSE, FACTORY AND HAND TRUCKS—IMMED. DELIVERY. PASSMAN BROS., 1101 W. LAKE.

BOILER—Leader Koolstack, 2,100 ft. steam, and 30 ft. S. stack, $175. Mosbeck Oil Equipment. Hyd. 1032.

NO. 4 and No. 1½ O.B.I. punch presses. Will trade for other machinery. 712 W. Washington. Monroe 5453.

FARMALL TRACTOR—Steel wheels; used on golf course; good condition; $500. Phone Western Springs 8977.

KEY CUTTING MACHINES.
Padlocks, night latches, key blanks, and locksmith supplies. Armitage 7676.

PRATT and Whitney lathe, 4 jaw chuck, 3 jay paper attach. collets, $300. 2830 W. 25th-st.

PAPER Baler — Practically new, steel [Economy] hand power, makes 75 to 125 pound bales. Haymarket 8522.

36 IN. lathe, 18 ft. betw. centers, 24 ft. bed; or will trade for 36 in. lathe. 10 ft. between centers. Monroe 2824.

BOTTLE washer for sale—Meyers; good cond.; cap. 70 cases. Info. But. 2272.

COPPER wire—Enamel; sizes from 15 thru 36; large quantities. Cen. 0300.

ALUMINUM WIRE—.462 DIA., SOFT; 37M LBS. CENTRAL 0300.

PAINT mills—Two 30 inch Day; two 20 inch Day; must move. Hum. 0650.

LINCOLN 400 amp. welder—A. C., electric driven, $325. Prospect 1252.

OPEN and closed tanks; various sizes Address L G 348, Tribune.

CHIP soap dryer, crutcher mixer, and frames. Address L G 346, Tribune.

1-5 FT. American radial drill. Jus-Rite Machine Shop, 324 N. Ashland.

USED Fordson tractor — With power winch. Lincoln 2152.

8 FT. 14 ga. box and pan stl. brake. Segal Machinery Co., 115 S. Clinton.

2 FRAME—AXLE STRS., TRADE FOR CAR. CEDARCREST 2048.

LINCOLN 500 amp. welder—220 v., 3 ph. mtr. driv. $275. Hollowell. Wab. 0328.

USED HVY. BATTLESHIP linoleum for fac. flrs., mtrs., benches, off., etc. Fra.7100

7½ HORSE power brake motors. Monroe 4056. Mr. Frey.

TINIUS OLSEN tensile tester, 50,000 lb. cap.; $1,400. Greer, 2024 S. Wabash.

A. C. GENERATOR—100 kw., 900 r.p.m. Pr. $1,200. Greer, 2024 S. Wabash-av.

2-A Warner & Swasey chucking, M. D., tools, reas. Hollycourt 9077.

WAREHOUSE trucks and steel shelving. Quirk, 1186 W. Madison. Mon. 8373.

MACHINERY AND EQUIPMENT For Sale

1-½ H. P. 3 ph. 60 cycle 220-440 v. 1,720 rpm Fairbanks-Morse motor.
1-2 H. P. 3 ph. 60 cycle 220-440 v. 1,800 rpm. Fairbanks-Morse motor.
4-½ H. P. 3 ph. 60 cycle 220-440 v. 1,800 rpm. Fairbanks-Morse motors.
1-1 H. P. 3 ph. 60 cycle 220-440 v. 1,800 rpm. Fairbanks-Morse motor.
1-½ H. P. 3 ph. 60 cycle 220 v. 1,725 rpm. Marathon motor.
2-1½ H. P. 3 ph. 60 cycle 220-440 v. Fairbanks-Morse induction motors. 1,740 rpm.
4-25 gpm. brass pumps, V-belt drives, each equipped with ½ H. P. 3 ph. 60 cycle 220 v., 1,725 rpm. Marathon motor and stand.
1-25 gpm. pump, V-belt drive with ½ H. P. 3 ph. 60 cycle 220 v. Westinghouse motor.
1 Centrifugal pump, 50 gpm. Fairbanks-Morse.
2-25 gpm. all brass pumps.
1-1 ton block and tackle [Yale Ball bearing].
1 pipe threader, 2½ to 4 inch, ratchet type.
31 lengths, heavy red brass pipe, 1½" by 12'.
32 lengths, heavy red brass pipe, 2" by 12'.
Call CHESAPEAKE 9625—Ask for Al.

Two Engine Lathes
1 Ryerson-Conradson heavy duty; 18" swing, 10' bed, geared head, direct motor drive, selective speed and feed, complete face plates; 1 4-jaw chuck, 1 10" Universal chuck; steady rest, follow rest; used very little.
1 Rockford lathe; 16" swing, 7' bed, complete with accessories; selective gear change, 1 10" 4-jaw chuck, 1 7½" Universal chuck.
1 Lima gear shift drive, model No. F-10., 4 speed changers.
Price for both machines, $2,550. Both in good condition. Might separate.
HARRISON 4837.

AMERICAN combination rip saw, V-belt drive, 3 h. p. Master motor; 30 in. intake propeller fan, directly connected 3 h. p. Westinghouse motor; 8 washable fiber glass filters for spray room, intake system; 2 Haskins flexible shaft buffing machine with 5 ft. flexible shaft, ¾ h. p. motor; handy bending machine, 52 in. wide, 9 in. dia.; electrical heating unit for bending masonite; 5 ft. spray booth on legs, 12 in. fan with ¼ h. p. motor.
TILETONE CO.,
1760 Wrightwood-av. Diversey 3388.

EXCESS STEEL
Stainless strip, type 302, .065x5½x96.
C. R. STRIP, .11x½x coils.
C R STRIP, .042x30x96.
SPRING STEEL, .020x2 15/16x coils.
H R STRIP, .078x⅝x96.
H R STRIP, .094x2 21/32x coils.
STEEL TUBING, various sizes.
MONEL TUBING, ½ O. D. x .035 wall.
BRASS STRIPS, .094x¼x96.
PHOS. BRONZE, .0126x6x96.
MICA Sheets, .0312x18x36.
TONNAGE AVAILABLE. CEN. 0300.

ONE No. 4 Gallmeyer & Livingston Universal tool and cutter grinder, complete with 220 volt, 3 phase, 60 cycle A. C. electrical equipment complete with power table feed, wet grinding attachments, cylindrical grinding attachments, internal grinding attachments, surface grinding attachments with Univer. Vice gear cutter, grinding attachment, complete with various wrenches. Robert Robins & Co., 2846 W. North-av. Hum. 2660.

¼, 1, AND 1½ ton spur geared chain hoists; ¼, ½, and 1 ton differential chain hoists, trolleys; 4½", 4", and 3" swivel and stationary vises; 24" two and three lamp flourescent lights; air compressors; comb. drill press with double end grinder att.; 150 quart size fire extinguishers.
COMPLETE LINE SPRAYING EQPMT.
Malkin, 1831 S. State. Victory 4344.

2BS K & T PLAIN MILL
DOUBLE OVER ARM SINGLE PULLEY DRIVE EQUIPPED
Small Garvin mill, power feed.
3 sld. hd. drill presses; 20", 36", 42".
31 ton punch press 2½" str.; power hammer; oil purifier.
1831 N. Western. Arm. 3849.

AIR COMPRESSOR
Ingersoll-Rand dealer; all sizes 1 to 20 h. p. in stock for immediate delivery. Buy, sell, exchange. National, 1915 S. State. Cal. 2770

EDISON
HAS
NEW STEAM UNIT HEATERS—WESTINGHOUSE EL. HTRS. WITH FANS; Exhaust fans, elec. motors, compressors, sump pumps, cond. wire, switches, blowers. All kinds new, used elec. equip. No priorities. 743 W. Lake. Can. 6790.

LAUNDRY DRY CLEANING MACHY. All of this machinery is belt driven. Extractors—48", 30", 28", 26", 24", 20". Dry cleaning washers—36x48, 36 x54, 36x36. Laundry washers, all sizes. Motors, a. c., all sizes. Open all day Sunday. 1535 N. Lawndale-av. Phone Albany 4500.

CUTLER-HAMMER compressed air outfit —Suit. dentist's or Dr.'s office; ga. type, pressure switch, autom. starter, ⅓ h. p. motor, air compressor tank; reas.; perf. cond.; will sell el. starter and switch separate. Address G 318, Tribune.

FOR IMMEDIATE DELIVERY.
NEW AND RECOND. HYDRAULIC LIFT TRUCKS; 1 BARRETT PORT. ELEC. ELEVATOR; 500 FT. STEEL SHELVING. INDUSTRIAL TRADING, 1225 W. MONROE. MON. 8554.

WOODWORKING MACHINERY.
Give-away prices for quick sale; Red Star trim saw, Duro bench saw, Y. A. auto. lathe, Berlin 42 in. 3 drum sander, twin head Pratt-Whitney shaper. Dell Harbor Mfg., 500 S. Sherman.

5 TON Baker ammonia refrigerating unit —With a. c. motor; 600 gal. copper kettle with coil; model C Cherry Burrell bottle washer, centrifugal pumps, mixers, beaters, pulverizers; inspec. invited. Savage Bros. Co., 2638 Gladys.

10 GA. STEEL STRIP
1⅛", 2¼", 3½" WIDE.
ALL IN 10 FT. LENGTHS.
HOT ROLLED.
APEX, 2204 S. Laflin. Hay. 4200.

NEW Atlas lathe with accessories, 12" geared head lathe with chucks and taper att., $600. New 10 ton hydraulic press, $275. 2A Warner & Swasey turret lathe. Central 5828.

500 AMP. Lincoln A. C. to A. C. motor generator-welder on wheels; like new; $350. 200 am. U. S. L., $130. 200 amp. Lincoln verticals; need repairs. LEA ELECTRIC. Superior 0747.

NEW Univ. tool and cut. grinders, incl. access., $175 index head, $100 vise, 7,000 r.p.m. AC-DC motor; $675 value, $290. Few left. Write S. R. Schaeffer, 506 N. St. Louis or call Kedzie 3415.

STEWART bowling press—32x32x14 inch ram, single opening cored for steam with high pressure gauge comp. with oil compressor. Storkline Furniture Corp., 4400 W. 26TH-ST.

BARGAIN IN ELECTRIC WELDERS.
Wilson 100 amp. burn., 3/16 rod.. $125
Lincoln 400 amp. SAE $275
Lincoln 200 amp. stablearc $175
GREER, 2024 S. Wabash. Cal. 4661.

SURPLUS electrical equipment includes Thyratron seam welding control panels, transformers, tubes, motors, controllers, and pumps; private industrial plant. Address J P 415, Tribune.

BOILERS, Filters, Kettles, Mixers, Tanks, Dryers, Labelers, Pumps, Grinders, Sifters, Scales, Bottle Rinsers, Conveyors. LOEB, 910 N. Marshfield. Mon. 5602.

A. C. MOTORS—Air compressor, ½ h. p.; exhaust blower; Burns dental casting machine; welding outfit. Central Dental Lab., 218 S. Wabash.

NEW and REBUILT heat treating furnaces, melting pots. Also wax and plastic processing pots. Temper Mfg. Co. 3747 Division. Belmont 6228.

Wanted

WANTED—Tread chasers, ¾-10, U. S. S., for geometric die head, style D. D. or K. 1 in. cap. Doolittle Radio, Inc., 7421 S. Loomis. Rad. 4100. Mr. Domotor.

WANTED—BROWN & SHARPE HIGH SPEED AUTOMATIC SCREW MACH. NO. 00-0 AND NO. 2. ADDRESS L G 338, TRIBUNE.

SCALES WANTED
Factory, counting, and platform scales. Beuckman, 2441 N. Pulaski. Alb. 0006.

WANTED—ELECTRIC MOTORS
Any condition, burnt out or running. AAA Elec., 1587 W. Ogden. Mon. 9877.

WANTED—HIGH SPEED TAPS, DRILLS, REAMERS, END MILLS, CUTTERS, CENTER DRILLS, FILES, AND SCREWS. PH. FRANKLIN 0086.

PUNCH presses wanted—Of all sizes up to 150 ton. United Machine Tool Company, 15 Putnam-st., S. W., Grand Rapids 7, Michigan.

WANTED—3-18x8 or 10 Q. C. G. lathes; 2-24 in. B. G. drill presses; 50 lb. hammer; 6x6 hacksaw. Mr. Dignan, 602 W. Lake-st., Haymarket 4035.

WANTED—BROWN & SHARPE AUTOMATIC SCREW MACHINE. MUST BE HI-SPEED. URGENTLY NEEDED FOR WAR EFF. Address J P 409, Tribune.

WANT to buy 4 ft. beam cutting mach. Inform about condition, make and price. Sun Shoe Mfg. Co., 617 N. Aberdeen street. Hay. 4775.

WE want blowers, fans, exhausters—Used, All types; top prices. We rebuild. Gen. Blower Co., 405 N. Peoria. Can. 6340.

WANTED—Acme, Gridley, or Cleveland 4 or 6 spindle machines; 4 in. cap. Herco Engr., 911 Larrabee. Sup. 5122.

PLATE ROLL WANTED.
Capacity ⅜ in. x 6 ft. or ¼ x 6 ft. CALL HUMBOLDT 2874.

BOILER WANTED.
PHILLIPS, ATLANTIC 7174, WKDAYS.
ROCKWELL 4700, EVENINGS.

WANTED—CIRCULAR SAW with tilt top; preferably floor model; with motor. Call Park Ridge 2015-R.

ELECTRIC WELDER—200 to 400 amp. Private party. Also other weld. eqpmt. Write Box 14, New Buffalo, Mich.

LAUNDRY EXTRACTORS WANTED.
Any size. A-1 Laundry Machinery Co., 1535 N. Lawndale. Albany 4500.

WTD.—1 to 4 spindle power fed drill press—For small, light work. Sessler, 4834 Diversey-av. Pen. 3000.

WANTED—Parts or old 18 h. p. LeRoi 4 cylinder engines for transmission parts. Henry Boysen Jr., Libertyville, Ill.

WANTED—Filler and conveyor assembly for filling cans. Call Superior 7480.

USED MACHINERY WANTED.
TOP RATES PAID. MAY. 4676.

WANT chain hoist—1 to 5 ton. Address L G 347, Tribune.

WANTED—Vapor degreasing, cleaning machine. Address L M 359, Tribune.

DEGREASER—Blakeslee's model R-1 or equivalent; gas heated. Ph. Ind. 2200.

POWER Vacuum, fan type—For cleaning furniture. Ardmore 3220.

SCRAP HI-SPEED STEEL WANTED. ALSO MERCURY. PROSPECT 8500.

WANTED—Meat grinder and silent cutter combination; minimum size. Lon. 6186.

WANTED — Laboratory hydraulic press, elec. heated. Address K F 119, Tribune.

RENT or buy surface grinder—6x18 Gd. cond. Address K H 94, Tribune.

WANTED—4 Blackhawk Port-o-power 10 ton jacks; also 12 ton jacks. Buc. 2662.

WANTED to buy—Cold water paint sprayer or gun. Diversey 5655.

—MUSICAL INSTRUMENTS—
Pianos

KIMBALL FACTORY
OPEN SUNDAY—1-5 P. M.
COME EARLY FOR BEST SELECTIONS.

PIANO BARGAINS
USED GRANDS, $495 UP
USED UPRIGHTS, $135 UP
All reconditioned. All in good shape.
KIMBALL FACTORY
2611 S. CALIFORNIA-BLVD.
CORNER 26TH-ST. [2400 WEST].
Open Daily, 9:45-9 P. M.
Parking in Front of Our Doors.

GULBRANSEN
FACTORY BARGAINS
OPEN SUNDAY—1 TO 5
NEW SPINET PIANOS FROM $395. Buy now for musical study. Pre-war prices. Free delivery. Full factory guar. SEMI-SPINETS; CONV. FROM $155. Many fine makes; all guaranteed. GOOD USED UPRIGHTS FROM $55. Splendid selection other fine new and used pianos at factory bargain prices. 820 N. KEDZIE.

MASON & HAMLIN GRAND. Completely reconditioned; like new; your inspection invited; Mason & Hamlin is internationally recognized as musically the most beautiful piano the world has ever known. Cable's, 228 S. Wabash. Open Mon. eve.

SPOT CASH
TOP PRICE
for used grand, spinet, or plain case small upright. Ask for Mr. Kussmann. CABLE PIANO CO., HARRISON 1656.

EXCEPTIONALLY BEAUTIFUL STEINWAY GRAND. Special artistic hand painted antique ivory finish. Used. A-1 condition. Bench to match included. Unusual value. Cable's, 228 S. Wabash. Open Mon. eve.

NEW SPINET FOR USED GRAND. [illegible]

[illegible]

—MUSICAL INSTRUMENTS—
Miscellaneous

300 Accordion Sale
OPEN TODAY, 12 TO 6.
DALLAPE, latest model, 11 sw...$795
EXCELSIOR, strmind.; like new..$495
120 bass, ladies' model; like new.$195
111 bass, 96 bass, 80 bass, 48 b.$5 wk.
Beginner's accord., like new; only..$49
CHICAGO ACCORDION CENTER,
754 N. DAMEN-AV.

BIG SALE! Trumpets, Clarinets, Alto and Tenor Saxaphones; Marine pearl bass and snare Drums, Tom-Toms to match; sold separate or complete outfits. String Bass, $85. Concert Guitars, $15. Metal stands, strings, cases, all makes instruments. Trade-in your old instrument for a new one. Open Sunday and evenings until Xmas! 914 Maxwell-st.

ACCORDIONS
TAKE YOUR PICK.
at PIATANESSI'S
1514 MILWAUKEE-AV.
BRUNSWICK 0240.
OPEN EVENINGS.

PLAY SILENT NIGHT ON YOUR OWN PARLOR ORGAN. ORGANS. VARIOUS SIZES AND MAKES. LORENZ ASMUSSEN—DIV. 8843. OPEN SUNDAYS. 2845 N. CLARK.

VALUABLE violin of famed Russian virtuoso — Favorite of Czar Nicholas; over 200 yrs. old; powerful, bril'nt tone. Guarnerius mod. 2 fine bows. Alliga. case. Beaut. historical bkgrd. Master deceased. $1,500. Wel. 6448, from 1-6 p. m.

HARRY B. JAY Columbia trumpet—Professional gold lac. C. G. Conn silver cornet; A and B full Boehm clarinets; silver plated trombone in case. 1927 W. Chicago-av. Phone Haymarket 5281.

ACCORDIONS AT XMAS DISCOUNT. Italo American, Dalliape, Soprani, etc. 60B Italian accordion..............$35
120 Bass accordion, 1 sw. chr......$85
American Accordion Co., 31 S. Cicero-av.

ALTO and TENOR Saxophone—Also double Bb Sousaphone; all instruments in excel. cond. Andover 4028, 10 to 4.

GEORGE STECK Apt. Grand—2 tone walnut; was $1,050; sacr. $500. Conn [illegible]

[illegible]

5,000 PIANOS WANTED FOR CASH
HIGHEST PRICES PAID FOR GRANDS UPRIGHTS SPINETS
Merrimac 4026
Rogers Park 7476
Hyde Park 0477
SIMONSON PIANO CO.

DORCHESTER 0839
Pianos-Wanted-Pianos
WE STILL PAY MORE THAN ANY ONE FOR UPRIGHTS—PLAYERS—GRANDS
WE CALL ANYWHERE IN THE CITY, SUBURBS AND CHICAGO AREA
TIVOLI PIANO CO.
PHONE— DORCHESTER 0911

DON'T GIVE YOUR PIANO AWAY. SELL DIRECT. WE PAY THE MOST. CHICAGO PIANO EXCHANGE. KEYSTONE 2221

PIANOS WANTED FOR CASH
WENTWORTH 8724

PIANOS WANTED
COLUMBUS 8200

PIANOS WANTED!
Lincoln 1470 and 1480

PHONE JUNIPER 2121

[illegible]

—SITUATIONS WANTED—MEN—

[illegible]

—SITUATIONS WANTED—WOMEN—

[illegible]

—STORE AND BAR FIXTURES—

[illegible]

Drug Store Fixtures

[illegible]

TODAY'S URGENT WAR JOBS!

Don't "short" the boys in the front line! Shortage of supplies lengthens the war and costs needless lives. Help production NOW by going to one of these vital war plants and getting a Government recommended job.

Aircraft & Diesel Equipment Corp.
TURRET LATHE OPERATORS AND SET-UP MEN
PRECISION INSPECTORS
Time and half overtime
10% bonus for night work
Good pay—steady work
4401 N. Ravenswood Ave.
CORNER MONTROSE
Ravenswood "L" to Door

Help Keep Your Boys Well-fed
BUILD STOVES
URGENTLY NEEDED
MEN
Die Setters
Punch Press Operators
Assemblers
Material Handlers
Hourly basis, overtime plus incentive bonus
Continental Industries, Inc.
1743 W. 74th ST.

MEN—WOMEN
URGENTLY NEEDED
Help Build Machinery to Supply Powdered Whole Milk to Our Front Line Troops
Welders
Grinders
Polishers
WAR WORK NOW
Post-War Future
Mojonnier Bros. Co.
4601 W. OHIO ST.
4600 West—600 North
Near Chicago-Av.
or Lake St. Cars and Lake St. "L"

STEEL WORKERS
Arc Welders
Machinists
Helpers—Threaders
Punch and Drill Press Opers.
Set-up experience preferred
Upsetter Operators
Forge Heaters
Top rates—53 hr. week
KELLY STEEL WORKS, INC.
71st Year—Post-war Future
5757 W. 65th-st.
Open daily, 8 a. m. to 8 p. m.
Sunday, 10 a. m. to 3 p. m.

THERE'S A
PEACE TIME FUTURE
AT
ELECTRO-MOTIVE
DIVISION
GENERAL MOTORS
CORPORATION
APPLY
55th St. and Joliet Road
LA GRANGE
Direct West Town and Bluebird bus service to plant

ILLINOIS Gear & Mach. Co.
Experienced Men or Trainees
Machine Rebuilding
Turret and Engine Lathe
Milling Machine
Cylindrical Grinders
Tool Grinders
Laborers
Opening Evening and Night Shifts all jobs. Some on day shift.
48 Hour Week
Critical War Work Now
No Re-conversion Necessary for Post-War Work
Northwest Side
2108 N. NATCHEZ AV.
(6500 West)

Back Up the Boys!
These jobs are directly related to front line activities. We have been delegated authority to hire directly at our plant.
Male and Female
Assemblers
Female
File Clerks Time Clerks
Typists
Production Chasers
Drafting Tracers
Male
Laborers
WE WILL OBTAIN CLEARANCE FROM U.S.E.S. FOR MEN WITH STATEMENTS OF AVAILABILITY
AUTOMATIC ELECTRIC CO.
1019 W. Van Buren St.

Stewart-Warner
MEN, WOMEN, BOYS
War Work
Assemblers
Inspectors
Machine Operators
Material Handlers
Toolmakers
Draftsmen
Clerks
Office Messengers
DAYS AND NIGHTS
10% bonus 2d and 3d shifts
Women—Girls, 16 to 50, urgently needed. Days on Radar-Radio Work. No experience needed.
STEWART-WARNER
Apply Personnel Office
Near Diversey Parkway
New entrance, 2807 N. Wolcott St.

---

600 MEN and WOMEN
required to
pack—ship—crate
vital war material
at
BUDA'S
new processing plant
located at
5630 Stony Island Ave., Chicago
HOUSEWIVES and MOTHERS—help your boys in the service by packing and processing high priority products for the army and navy.
Applications now being taken for jobs available Jan. 1, 1945
Good pay
Excellent working conditions.
Splendid transportation.
Bonus for second shift.
THE BUDA CO.
Established 1881
Apply at
5630 Stony Island, Butterfield 3000
Employment office open daily, 10 a. m. to 8 p. m., Monday thru Friday, Sunday, 10 a. m. to 3 p. m.

KAISER
Shipyards
CALIFORNIA—OREGON
Need You to Build
Troop Transports—Tankers
Welders, Welder Trainees (men)
Electricians, Sheet Metal Workers
Machinists, Pipefitters, Chippers
Shipfitters, Riggers
Warehousemen, General Helpers
Excellent opportunity for discharged servicemen
TRANSPORTATION ADVANCED
Housing available for all workers hired
Good Wages, Steady Employment
Under good living conditions
Apply for personal interview by Kaiser Representative now hiring at
U. S. Employment Service
654 W. North Ave.
308 N. Michigan Ave.

Aluminum Co. of America
NEEDS MEN
FOR ESSENTIAL WORK
Good pay
Excellent working conditions
APPLY
ALUMINUM CO. OF AMERICA
47th Street and 1st Avenue
BROOKFIELD, ILL.
Take Bluebird bus (Joliet line) at 20 E. Randolph St. or West Town bus starting at Cicero and 22d St, direct to plant

---

TROPIC-AIRE, Inc.
4501 W. Augusta Blvd.
NEEDS MEN
Combination Welders
Machinists
Solderers
Punch Press Operators
Die Setters
Write or Call
Personnel Dept.
Spaulding 2300

The War Is Not Over!
War Workers
are urgently needed
on second shift
(from 4:30 P. M. to 1 A. M.)
AT
Illinois Division
OF
Bendix Aviation Corporation
Earn an excellent premium for working the second shift
Bring marriage and birth certificates
Apply Monday Thru Saturday
505 N. Sacramento

SIGNODE
GIVES GOOD PAY PLUS JOB SECURITY
Most jobs require no experience. Post-war future. We train you. Hospitalization, life insurance and retirement plans. Company operated cafeteria.
ROLLING MILL HELPERS
MILLWRIGHTS
FILING AND BURRING
SHIPPING ROOM
WIRE MACHINE OPERATORS
PUNCH PRESS and SHEAR OPERS.
Open daily 8:30 a.m. to 5 p.m.
See Mr. Williams
SIGNODE STEEL STRAPPING CO.
2600 N. WESTERN AVE.

Revere Copper & Brass
Incorporated
Ordnance Division
Super-critical work on small arms cartridge brass
Urgently Needed
Casting Shop Helpers
Rolling Mill Helpers
Punch Press Helpers
No experience necessary
Apply at once for this essential war work
6630 W. Fullerton Ave.

Pettibone Mulliken Corp.
Chemical Lab. Technician (Nights)
Tool Makers
Tool and Cutter Grinders
Lathe and Milling Machine Oprs.
Radial Drill Operators
Inspectors—Assemblers
Boring Mill Operators
Shear Operators—Heaters
Drill and Punch Press Oprs.
Grinders—Hammermen
Hookers—Oilers
Molders—Sand Slingers
Laborers—Sweepers
Shipping and Receiving Helpers
6 Day Week—Days or Nights
4710 W. Division St.

HELP BUILD THE FAMOUS
Douglas Skymaster
Men and Women
Experienced—Inexperienced
URGENTLY NEEDED
Aircraft Riveters—Assemblers
Installers—Sheet Metal Workers
Tube Benders—Protection Firemen
DOUGLAS AIRCRAFT CO., INC.
MAIN PLANT
Higgins and Mannheim Roads
....
2717½ Milwaukee Ave. (near Diversey)
4070 Milwaukee Ave. (near Irving Park)
6336 N. Western Ave. (near Devon)

Santa Fe Ry.
Urgently Needs
Switchmen
Brakemen
Firemen
INEXPERIENCED and EXPERIENCED MEN ARE NEEDED.
If you are able bodied and under 40, Santa Fe will train you for this vital war work. GOOD WAGES.
APPLY
U. S. RAILROAD RETIREMENT BOARD
409 W. Washington, Chicago, Ill.
Authorized W. M. C. Agent

MEN
Draftsmen
Arc Welders
Machine Burners
Machinists
Assemblers
Radial Drill Press Operators
Machine Shop Layout
Apply
Clearing Machine Corp.
6499 W. 65th St.
(63rd Street Car)

Inventory Count Clerk
Drill Press Opers.
Receiving Clerks
Machine Packer
Bench Hands
Model Clerk
Machinists
Assembler
Sweepers
Union Special Machine Co.
416 N. Franklin
Typist
Counter
Laborers
Inspectors
Stenographer
Trades Helpers
Stock Selectors
Internal Grinders
Screw Mach. Oper.

WAR JOBS
with
Long Range Opportunity
Are you looking for a good job with exceptional opportunity for steady employment after the war? Ryerson needs men for full time employment in the following classifications:
Shear operators
Laborers Porters
Miscellaneous helpers
Stencil Cutter Stock Men
Office Clerks Credit Man
Investigate the advantages of our night shift. Bonus paid for this shift.
Ryerson Steel Co. has operated 6 days a week every week in war and peace for over 100 years. Excellent pay with much overtime.
JOSEPH T. RYERSON & SON, INC.
2602 W. 16th St.

INLAND RUBBER
"Keeps the Invasion Rolling"
Exper. men and women or trainees find your post war job here now
MEN
TIRE BUILDERS
Tire Builder Trainees
Junior Chemists
Mechanic-Millwrights
Shipping Clerks
Timekeepers
Assistants to Foremen
Helpers and Laborers
Janitors
WOMEN
Comptometer Operator
Personnel Stenographer
Lunch Counter Girl
Advancement and future security in a growing industry
146 W. 27TH ST.
Cor. Wentworth

BUILD B-29 Engines
Modern plant, finest machinery. War useful jobs for men and women. Good starting salary. Come in for interview 8:30 A. M.-5 P. M. except Sunday.
TIME STUDY MEN
(Experienced with Production Tools)
DRAFTSMEN
LABORERS
MATERIAL HANDLERS
SMALL TOOL DESIGNERS
TOOL AND GAUGE INSPECTORS
CUTTER GRINDERS
PATTERN MAKERS
OVEN TENDERS
BENCH HANDS PLATERS
ENGINE TEST OBSERVERS
PLANT PROTECTION GUARDS
PRODUCTION MACH. OPERATORS
DODGE CHICAGO PLANT
DIVISION OF CHRYSLER CORP.
7401 S. Cicero Ave.

Build Diamond T Trucks
MECHANICS ASSEMBLERS
GENERAL FACTORY WORKERS
STENOS.—CLERKS
EXPERIENCED—INEXPERIENCED
HIGH WAGES
OVERTIME—EXTRA DAYS
EXCELLENT WORKING CONDITIONS
DIAMOND T MOTOR CAR COMPANY
Established 1905
4517 W. 26TH ST., CHICAGO
OPEN DAILY 8:30 to 5:00
SUNDAY 9:00 to 1:00

Help Keep 'Em Rolling
Railroads Need
Brakemen, Switchmen, Firemen
No Experience Required
Helpers and Laborers
Skilled Mechanics of All Kinds
Freight, Mail and Express Handlers
Male and Female
Yard and Office Clerks
Stenographers and Typists
Key Punch Trainees
U. S. RAILROAD RETIREMENT BOARD
409 W. Washington

We manufacture electric lift trucks—same product before, during and after the war. Our product is urgently needed in the Pacific war. Our schedule is increasing monthly, not cutting back. Therefore we must increase the number of men on following jobs:
Tool Makers
Intelligent
Machinist Trainees
Men to set up, operate:
Turret Lathes
Radial Drills
Multiple Drills
Milling Machines
Hand Screw Machines
55 hours per week.
Days—7:30 a. m. to 6 p. m.
Saturday until noon.
Nights—11 hours, 5 nights, 8 p. m. to 7:30 a. m.
AUTOMATIC Transportation Co.
101 W. 87th St.

Men and Women
Needed for Manufacture of
Vital Ordnance Materiel
Welders and Laborers
for Night Work
48 to 60 hour week
Good working conditions and transportation
APPLY
Central Architectural Iron Works
4227 N. Knox Av. Avenue 4100

Experienced and Inexperienced
AUTOMATIC SCREW MACHINE HELPERS
SET-UP MEN
TOOL MAKERS
GENERAL MACHINE SHOP HELP
MATERIAL DISTRIBUTORS
INSPECTORS
FACTORY LABORERS
OILERS
LION MFG. CORP.
2640 BELMONT AVE.

DANLY
Machine Specialties
NEEDS
Arc Welders
Radial Drill Press Operators
Multiple Spindle Drill Press Operators
Milling Machine Operators
Vertical Boring Mill Operators
Turret Lathe Operators
Hydraulic Press Operators
Horizontal Boring Mill Operators
Jig Bore Operators
Snag Grinders
Flame Cutters
Productive Helpers
Modern War Plant, good working conditions. WLB approved wage schedule and merit rating plan that permits you to advance as you learn or demonstrate ability.
EMPLOYMENT DEPARTMENT
DANLY MACHINE SPECIALTIES, INC.
2100 S. 52nd Avenue, Cicero (50), Illinois
Take Douglas Park "L" to Door

Standard Transformer
Needs
MEN—BOYS
STOCK BOYS
INSPECTORS
ELECTRICAL TESTERS
TRUCKERS
SUPPLY BOYS
Good Transportation
1500 N. Halsted St.

Essential War Work
AT THE
UNIVERSITY of CHICAGO
JOBS FOR WOMEN:
Laboratory Technicians
Clerks
Typists
Apply Employment Office at
5200 Cottage Grove Ave.
NORTH ENTRANCE OF ARMORY

WELDERS
Experienced on mild steel
also
Welders' helpers
Tool and die maker
Squaring shearmen
Paint sprayers
54-HOUR WEEK
100% Defense and Post-War Work
Industrial Metal Fabricators, Inc.
6316 So. Western Ave.

—EMPLOYMENT AGENCIES—MEN—

"TRIANGLE"

[illegible]

"TRIANGLE"
202 S. STATE-ST. 4TH FLOOR

[illegible]

Glader Corporation
110 S. DEARBORN-ST., 4TH FLR.
OPEN SUNDAY
2:30 TO 6:00 P. M.
Asst. Works Mgr., $10,000
Sales Mgr., $15,000
[illegible]
Employer Hiring Today on Following
[illegible]

W-A-B-A-S-H
202 S. STATE. PHONE WAB. 8028.

[illegible]

—EMPLOYMENT SERVICE—MEN—

[illegible]

FREE
ESSENTIAL JOBS
MEN, $50 TO $70 WKLY.
WOMEN, $35 TO $48 WKLY.
[illegible]
5640 W. 63D-STREET
6237 S. ASHLAND-AVENUE

[illegible]

EMPLOYMENT AGENCIES—WOMEN

MANAGER

[illegible]

MOLENE
105 W. ADAMS. AND. 4434.

ZINSER PERSONNEL SERVICE [illegible]

EMPLOYMENT SERVICE—WOMEN

[illegible]

—PARCEL POST AND EXPRESS—

[illegible]

—TRADE SCHOOLS—MEN—

VETERANS AND CIVILIANS!
Help with the War Effort and Assure Your Post-War Future
BE THOROUGHLY TRAINED IN
Master machinist trade
Tool and Die Making
Learn by Doing "The Allied Way"
DAY AND EVENING CLASSES
Visit Our New Shops
WRITE FOR FREE BOOK
G. I. TRAINING
ALLIED SCHOOL of Mechanical Trades
1340 S. Michigan Har. 3915

ELECTRICITY-RADIO
"LEARN BY DOING"
Great opportunities for Men and Young Men Who Are Trained in Electricity or Radio. [illegible]
"DAY OR EVENING"
[illegible]

REFRIGERATION AIR CONDITIONING
[illegible]
UTILITIES ENG. INSTITUTE
DIVersey 8633. 1314 W. Belden-av.

VETERANS
See our counselor regarding short term training in
RADIO BROADCASTING
Announcing, News Casting, Writing, etc. Also courses leading to degrees. DAY OR EVENING CLASSES.
COLUMBIA COLLEGE
54 YEARS NATIONAL RECOGNITION. Fine Arts Bldg., Mich. nr. Congress. Phone: WABash 6762.

TELEVISION
is an outstanding post-war opportunity. We have experience and facilities to offer men in this vicinity training in all technical branches of this field. Special G. I. and Civilian EVENING classes. Apply 10 a. m. to 8 p. m.
AMERICAN TELEVISION LABS., INC. 433 E. ERIE-ST.

Plastic Mold Design
Evening class starting January 15. Enroll now.
TOOL AND DIE DESIGNING
Eve. course. Approved for G. I. training. Write or call Tues. and Thurs., 7-9 p. m. Belton School, 3600 Fullerton. Cap. 7688

MEDICAL AND X-RAY TECHNICIANS' CLASSES
Now being organized. Practical training on patients under actual conditions; approved for G.I. training. Write or phone. Morning, afternoon and eve. classes. CHICAGO COLLEGE OF LAB. TECH. 410 S. MICHIGAN. WEB. 3230.

AIR CONDITIONING REFRIGERATION
Spare time day or evening courses. [Veterans: Ask about "G. I." training.] Open evenings. Near loop. Call, write, or phone CALumet 8200.
CHICAGO TECHNICAL COLLEGE.
2000 S. Michigan-av. [At 20th-st.]

VETERANS, Ask about G. I. Training. DIESEL—AUTO. REFRIGERATION—AIR COND. GOV'T APPR. WELDING COURSE. TOOL-DIE MACHINISTS. LATHE, $35. BODY AND FENDER. GREER SHOP TRAINING. 2030 S. Wabash. Tel. Cal. 4600.

FREIGHT TRAFFIC MANAGEMENT. A real post-war vocation; Air Rail Truck, Fwder., Export, Import. Many positions open. Veterans learn without cost to you under "G. I." bill. COLLEGE OF ADVANCED TRAFFIC. 14 E. Jackson, Dept. T-1. Har. 8649.

PLASTICS
Winter class starts early in Jan. Visit, phone or write for booklet. Plastics Industries Tech Institute. 221 N. La Salle. Central 8373. Veterans—Ask about G.I. training.

TIME AND MOTION STUDY
New class now forming. Approved G. I. training. Send for free "BENEFITS." Industrial Engineering College, 4000 Washington. Nev. 4329, eves.

BLUEPRINT reading, estimating, building trades, veterans' G. I. training. EDUCATIONAL INSTITUTE OF CHGO. 32 W. Randolph, 15th fl. Ran. 0739.

LEARN FREIGHT TRAFFIC—DAY, EVE. Veterans may inquire about G. I. bill. FREIGHT TRAFFIC INSTITUTE. 176 W. Adams, Dept. 1-30, Sta. 2330.

REFRIG.-AIR COND.: SHOP WORK. Commercial Trades, 209 W. Jackson.

LEARN barbering—Earn while you learn. Days-eves. Weedens, 1231 W. Madison.

DENTAL TECHNICIAN — Easy to learn. Big demand. Nat'l Schl., 10 W. Jackson.

—TRADE SCHOOLS—WOMEN—

COVER GIRLS
MODELING
is a fascinating and profitable career. Our intensive course of training by a highly skilled staff qualifies you for a new career, a better position, a new "lease on life." To prepare for a glamorous modeling career or to improve yourself, attend
PATRICIA STEVENS
Finishing School of Prof. Models
Special classes for 'teen age groups, also motion pictures, spec. transcriptions. Call, write or visit our studios. A gift certificate would be the perfect answer to your Christmas giving.
PATRICIA STEVENS
30 W. Washington. Dea. 1462.

Important Information
FOR WOMEN
Need is great for practical nurses for full or part time. Opportunity to train at home. Experience and high school education not necessary. Age 18 to 60. Instruction under supervision of registered nurses. Prominent doctor is medical consultant. Nursing supplies included. Information free. Write or phone.
WAYNE SCHOOL OF PRACTICAL NURSING,
DIVersey 8633. 2301 N. Wayne-av.

CHICAGO COMMERCIAL COLLEGE.
COMPTOMETRY—COMPLETE $35
Highest salaries, choice positions. Typing, $9 month, days. Gregg, Munson, Pitman, Speedwriting. Special review and brush-up courses. Intensive, personalized instruction. All branches of business training. Switchboard, key, plug boards, $6. LOWEST RATES. FREE CATALOGUE. 127 N. Dearborn. FRA. 4803.

Med. and X-Ray Tech.
4 to 10 months' course practical training in mod. lab. and hospital, qualify for a profession serving hospitals, doctors' offices, clinics. Courses approved for G. I. training. Morn., afternoon, eve. classes. Visitors welcome. Free catalog. CHICAGO COLL. LAB. TECHNIQUE. 410 S. MICHIGAN. Webster 3230.

LEARN BEAUTY CULTURE.
SPECIAL TUITION RATES
Day and eve. classes. E-Z terms. FREE EMPLOYMENT BUREAU.
VOGUE ACADEMY OF BEAUTY
2560 Milwaukee. Bel. 2020.

CHICAGO BUSINESS COLLEGE.
SPEEDWRITING, COMPTOMETRY, STENO., SWITCHBOARD, FILING. Days, eves. Bkkpg. Catalog free. We invite comparison. Walter D. Harris, B. S., M. A., Pres. 190 N. State. Since 1887. Fra. 4122.

SWITCHBOARD
RECEPTION & HOTEL. ENJOYABLE full or part time jobs. Letters prove placement. All ages. Only schl., 5 latest brds., 9 indiv. lessons. Visit Am. Schl Field Annex, 24 N. Wabash. Cen. 6646.

X-RAY TECHNICIANS' CLASSES
Now being organized for practical training on patients under actual conds.; approved for G. I. training. Write or phone. CHICAGO COLL. LAB. TECHNIQUE. 410 S. MICHIGAN. Webster 3230.

LEARN TO MODEL
Mallon-Friel Studio
32 W. RANDOLPH. DEA. 3106.

MEDICAL LAB. AND X-RAY, also Medical Secy. Day or Eve.; classes start Jan. 2. Enroll now. Free catalog. Century College of Medical Technology. 30 E. Adams-st. Franklin 8478.

BECOME A MODEL
FASHION or PHOTO.
Call or write for free test chart. JO KEITH, 14 W. Lake. Dea. 0134.

BE A RADIO ACTRESS—FREE TRIAL. NEW ERA, 57 E. JACKSON.
BE A LADY ANNOUNCER—FREE TRIAL. NEW ERA, 57 E. JACKSON.
BE A RADIO SINGER—FREE TRIAL. NEW ERA, 57 E. JACKSON.

DRESSMAK'G; MILLINERY SCHOOLS

LEARN dressmaking, dress design, pattern draft, or millinery for your own use or a trade. Day, eve. Est. 1902. Free bklt. Master College, 400 S. State.

RENE SCHOOL — Dressmaking, design, pattern drafting, millinery, sketching. Day-eve. 3419 Chicago-av. Van. 0933.

DRESS design—Patterns, dressmkg., millinery. Forest Academy. 36 S. State.

—DANCING SCHOOLS—

YOUNG or old—If you can walk, we will teach you to smile, relax, and dance; 3 1-hr. private les., $6.50. Class Mon., Wed., Fri., 8 p. m. Helen Anderson Dance Studio, 155 N. Clark, 738 Sheridan-rd. Op. 11 to 11; Sun., 2-11 p. m.

BEGINNERS — Private or class lessons Teresa Dolan, 1208 E. 63d. Hyd. 3080

WE SPECIALIZE IN BEGINNERS Lee's Studios, 1041 E. 63d. Hyd. 1113

—BOOKS—

FOR sale—51 v. Harvard Classics and World Book; like new. Normal 0110.

—HELP WANTED—MEN—
—Men—Stores and Offices—

ACCOUNTANT. [illegible]

ACCOUNTANT. [illegible]

ACCOUNTANT. [illegible]

ACCOUNTANTS—[illegible]

ACCOUNTANTS
[illegible]

ACCOUNTANTS—[illegible]

ADVERTISING layout and editor for directory [illegible]

AUDITOR—NIGHTS; [illegible] EDGEWATER BEACH APTS. [illegible]

BILLER—Underwood fanfold; [illegible]

BOOKKEEPER—[illegible]

BOOKKEEPER, P. C.—[illegible]

CLERK—JUNIOR
[illegible]

CLERK—[illegible]

[illegible]

COST ACCOUNTANT—[illegible] standard costs; exper. and well trained; western suburb; draft exempt; 24 to 30 preferred; post-war future. Address L M 561, Tribune.

COST ACCOUNTANT—With metal mfg. exper.; good opport. for advancement. FEDERAL ELECTRIC COMPANY, INC. 8700 S. STATE-ST.

CREDIT ASSISTANT—EXPORT. Fluent Spanish-English correspondent; good opportunity; permanent; 5 day week. Write PEPSODENT FOREIGN DEPT., 141 W. Jackson.

EXPEDITOR—Clerk purchasing dept. Excellent pos. for right man; 48 hr. wk.; hospital ins. plus paid vac., profit sharing trust fund. 325 W. Huron-street, Room 311. Mr. Sopinski.

EXPEDITER OF DIES
Well educated man, capable meeting people; knowledge of forging dies helpful. Address L M 447, Tribune.

FANFOLD BILLER
Post-war security; time and ½ for overtime. Call Republic 2107.

FINANCE Co. wants man 25 to 30 to train for exe. post-war position. Outline bus. background, educ., and marital status. Address K C 130, Tribune.

FURNITURE SALESMAN.
Exper.; for retail furniture store; gd. pay, steady. Friduss Furniture Co., 543 E. State, Hammond, Ind.

FURNITURE SALESMAN—EXPERIENCED. STEADY POSITION. FINE SALARY. 4342 BROADWAY.

GROCERY clerk—Expd.; good salary and hours. Call after 6 p. m. Ard. 4778.

GROCERY-delicatessen clerk—Exp.; very good pay. 1409 Morse-av. Bri. 2744.

LARGEST firm of its kind in America needs men for internal auditing staff—Perm. positions; exec. opportunity; age 30-45. Address J P 199, Tribune.

MAIL CLERK
Between ages 30-50.
THE CONTINENTAL INSURANCE CO. 135 S. La Salle-st., Room 1955.

MAN—For cost dept.; gd. at figures and posting; attr. starting sal. plus overtime. Essential war work with post-war assurance; age 18-35. Address L M 567, Tribune.

MAN—For asst. production and billing work in old est. photo engraving firm. Premier Engraving Co., 417 N. State. Delaware 5591.

MAN—Reliable, colored, for shoe store; must know light bookkeeping; references required; exp. or inexp. 225 E. 35th-st.

NIGHT BOX PULLERS.
FREIGHT ELEVATOR OPERATORS.
NIGHT CLEANERS.
All steady jobs. Good pay. Apply employment office.
MANDEL BROTHERS

OFFICE manager — Accounts receivable bookkeeper, credits, must have experience in collection correspondence. State age, salary, and availability. ADDRESS K H 88, TRIBUNE.

OFFICE MAN—Good, alert man wanted by old established co. Must be capable handling labor, figure payroll.; gd. sal. J. W. PETERSEN COAL CO. 800 W. DIVISION-ST.

OFFICE manager—For South Side laundry; should understand bookkeeping, social security records, etc.; good salary. M. Tauber, Andover 5650.

OFFICE manager—Able to handle large volume of details and collections. W. S. Barranco, 1401 W. Fulton-st.

PORTER—Colored; for furniture store; good hours and good pay. Good Housekeeping Shops, 6125 S. Halsted.

PORTER—GOOD SALARY; DAYS. Nibur Pharmacy, 2585 N. Clark.

POST-WAR OPPORTUNITY.
We will train you to cash checks rapidly in armored trucks at factory; perm.; good clean work with a steady income. Armitage 2727. Sheldrake 5140.

PRICE clerk—For large jobbing house in pipes, valves, fittings, and refrig. supplies; excel. opportunity. Address J P 561, Tribune.

RADIO man—To write and edit service manuals. Requires good knowledge of radio; post-war; North Side; write fully giving experience, age, etc. Address J F 556, Tribune.

REAL Estate Office [loop] wants man—Expd. in property management, real estate sales, leasing; must have car; sal. and comm.; give qualifications, exp., etc. Address J K 281, Tribune.

SAFETY VAULT MANAGER.
Exper. required. Age 38-50. Perm. position. 40 hour week. Give details. ADDRESS J F 378, TRIBUNE.

SALES correspondent—N. W. steel products mfr. has perm. place for industrially trained sales correspondent; moderate starting salary but substantial post-war possibilities. Call Mr. Angell. Arm. 8500.

SALES correspondent—Attract. present and post-war opport. for correspondent in sales dept.; S. side mfr. nationally adv. products. Send qual. and sal. req. to W. J. Luedke, 2246 W. 49th. Chicago 9.

SALESMAN—For office furniture; permanent position; good opportunity and salary for capable man. Utility Stationery Stores. 115 S. Wabash.

SALESMAN—Semi-Manager; expd.; for inside office furniture store. Economy, 128 W. Lake-st.

SHIPPING CLERK.
Disch. vet. to take charge of shipping and small stockrm., after brief training; perm.; good pay, with vacation. Address G R 229, Tribune.

SHIPPING CLERK and dispatcher—Steady night work; 5 day week; post-war opportunity; good pay. Bundscho, 65 E. SOUTH WATER-ST.

SHIPPING room—Light, clean work; 5 day week; perm.; $26 to start; chance for advancement. International Tailoring Co., 847 W. Jackson.

SHIPPING clerk—N. side. Hillners Coal Co., 1401 N. Magnolia. Bru. 9700.

SHIPPING, clk.—Some typ. Perm.; good future. 549 W. Randolph, Rm. 312.

STENOGRAPHER—MAN
EXP. PREFERRED.
CRANE CO.
EMPLOYMT. DEPT., 4000 S. KEDZIE.

STENOGRAPHER
for large industrial plant; excellent opport. State age and last employer. ADDRESS L M 449, TRIBUNE.

STOCK MAN
to supply stock to workers on evening shift; 5:30 p. m. to 12. No exp. necessary. Call Victory 3240, employ. ofc.

STOCKROOM MEN.
White; order filing and general stock work; perm. pos. Mr. Bardwell. Canal 3736.

TELEPHONE order clerk—Paper co. office; 5 day wk.; perm. pos.; should have some exp. in telephone contact work; state age, exp. Address J F 577, Tribune.

TICKET SELLERS
25 to 55 years of age. Apply North Shore Line, Highwood, Ill., or call Mr. Barbour at Sheldrake 9600.

WINDOW TRIMMER
High salary for capable man. Part or full time. Abrams Dept. Store, 3131 Lincoln-av.

FULL TIME—PART TIME
Packers. Order Fillers.
Checkers. Stock Helpers.
Billers. Stock Men.
Montgomery Ward
618 W. CHICAGO-AV.
Open daily to 5 p. m., Sat. to 2 p. m.

MONTGOMERY WARD
RETAIL STORE—OPENINGS FOR
Window Trimmer, Furniture Finisher; Stock Boys, Filling Station Attendant, Men's Clothing and Hardware Sales.
APPLY MISS HOLBERG, 619 W. CHICAGO-AV.

NO AGE LIMIT
Day or evening work.
WESTERN UNION TELEGRAPH CO., 417 S. LA SALLE-ST.

MEN OVER 50
Active; air conditioned loop office.
CHICAGO TITLE & TRUST CO. 69 W. Washington.

DRAFT exempt young man for general office work; will train you; excellent post-war future; wholesale beauty supplies. Rm. 350, Mr. Park, 9 W. Washington-blvd.

SALESMAN—Expd. furs; salary $50 wk. or 3% comm. against liberal drawing. Miller Fur Co., 166 N. Michigan.

MAN or Ex-Service Man—For shipping rm. office, with typing exp.; perm.; with post-war fut. Address L G 324, Tribune.

—Executives and Managers—

BRANCH MGR.—Handle hshld. goods for large trans. co. in 36 states; exper. helpful; not essential; salary and bonus based on ability; excellent post-war. Address G R 228, Tribune.

PRODUCTION CONTROL MANAGER. Millions of parts to be scheduled in production. Are you the man to head this department? Address K H 98, Tribune.

ADV. manager—Gd. sal. and comm. Tavern Keeper, 82 W.Washington. Dea.1009

—Executives and Managers—

ACCOUNTANT and OFFICE MANAGER —$3,600; under 35, with methods acctg. and business background; opportunity to advance with small, rapidly growing concern. Write full particulars. Address L M 254, Tribune.

PERSONNEL MANAGER.
Take compl. charge of personnel dept. of 60 year old mfg. co.; exp. in handling labor grievances and negotiating labor contracts; exc. opport.; post-war future. Address K F 186, Tribune.

ENGINEER-DESIGNER-DRAFTSMAN.
LAYOUT MAN.
Expd. on electro-mechanical machinery, packaging mach. to instruments. Exc. post-war opp'y. Address J F 557, Tribune.

FURNITURE store needs exp'd furniture man as assistant to manager; must know values, sources of supply, and market conditions; connection with a future. Address J F 362, Tribune.

ASST. SUPT.—GRADUATE M.E.
Thoroughly familiar machine shop operations in pump production. Give fully age, exp., refs., sal. expected. Address L M 140, Tribune.

TRADE School executive—Correspondence with salesmen, receiving newly enrolled students, etc. Old estab., highly respected school. Approved for training of veterans. Address L G 345, Tribune.

COMPTROLLER.
Excel. oppty.; estab. co.; essential indust.; must be sincere, expd., have initiative, and originality; able to supervise office. Address G 146, Tribune

EDITOR—Business publication requires staff editor qualified to write and edit technical manuscripts. Post-war future. Give complete details. Address G 92, Tribune.

FACTORY supt.—Splendid opp. for young, aggressive man capable managing sm. plant; must know tools, dies, presses, mod. plant methods, assembly, etc.; old estb. bus. Address J P 557, Tribune

SALES manager—To head new electrical appliance division; vital defense electronic tube plant; post-war position. ADDRESS A F 30, TRIBUNE.

—Boys—

MESSENGER BOYS
to pick up and deliver photographs and photostats. Permanent. Good salary. Standard Studios, 540 N. Michigan-av.

BOY.
Intelligent boy to learn to check orders for steel and operate duplicating machine; 40 hr. wk. and some overtime. A. M. Castle & Co. Michigan 6900.

BOYS—17 to 22; circ. campaign to travel; well dressed; draft exempt; also vets present war; trans. furn.; lib. draw. account; big eanrings. Mr. Hopkins, 30 N. La Salle, Rm. 805, 10 a. m.-2 p. m.

YOUNG men—To learn lens grinding. Permanent; learn a trade and get paid. Apply AMERICAN OPTICAL CO. 10 S. Wabash, Mr. Wells, 8th floor.

ADVERTISING APPRENTICE—Begin as messenger, mailing room asst.; learn adv. agency business; loop location; chance to advance; give age, education, phone. Address K H 99, Tribune.

BOY—To help in composing room; opportunity learn printing; full or part time. The Art Press, 711 S. Dearborn. Wabash 7890.

OFFICE BOY
High school graduate; draft exempt; 5 day week. State 7420, Mr. Sbertoli.

BOY—Gen. office and messenger work; 5 day wk. 4221 Diversey-av. Spa. 8860.

—Men—Professions and Trades—

AIRCRAFT WORKERS
Material Handlers. Punch Press Oprs.
Time Study Clerks. Jr. Tool Des.
Accounting Clerks. Guards.
Crib Attendants. Estimators.
Purchasing Clerks. Loaders. Unloaders.
Laborers.
CRIBBEN & SEXTON,
700 N. Sacramento. Van Buren 4600.

APPRAISER—Mech. exper.; perm. pos. with large distilling co.; good sal., trav. exp. Call or write E. F. Johansen, Rm. 650, 35 E. Wacker-drive.

ARCHITECTURAL Draftsman — Exceptional opportunity now with recognized firm for right man; exp. in modern design and construction; perm. Address L E 537, Tribune.

ARTIST—Adv. agency; permanent; pleasant, profitable situation; national placings. Send proofs, samples, complete history, snapshot. Address J G 487, Tribune.

ARTIST—Exper. utility and revamp. Pref. with mail order background. Unus. oppor. Perm. Top salary for right man. For appt. call Mr. Weller, Whitaker Christianson Studios. Whitehall 6809.

ARTIST—Young man or woman; expd. or advanced student on lettering and layouts, comprehensives; no finished art work. American Decal. Co., 4334 5th-av. Ask for Mr. Buchegger. Ked. 8144.

ARTIST—Line and wash man; fine opportunity in studio; salary or time basis. State qualifications. Address J P 210, Tribune.

ASSEMBLERS — For bench assembly, drill press operators; day work only; time and ½ over 40 hours. J. E. McAuley Mfg. Co., 554 W. Adams.

ASSEMBLERS—On defense work; day work; good hours; time and ½ over 40 hours. Republic Flow Meters Co., 2240 Diversey-av.

ASSISTANT to estimator—Large heating and piping contractor's office; state experience, salary desired, etc. Address L M 248, Tribune.

ATTENDANT for gas station—White or colored; experience not necessary; must be willing to work. Augusta Grand Texaco Station, 3301 Augusta-blvd.

ATTENDANT—Gas station; good salary. See Carl, 301 E. Ohio-st.

ATTORNEY.
Recent law graduate or advanced student for work in corp. law dept.; N. W. suburb loc.; give age, salary expected, etc. Address J F 382, Tribune.

AUTO MECHANICS
PAINTERS—SIMONIZERS.
GREASER—WASHER.
PARTS MEN.
EMIL DENEMARK, INC.
Authorized Buick-Cadillac Dealer.
3860 W. OGDEN. CRAW. 4100.

AUTO MECHANICS
Also frame man; new, modern, light, warm shop; good wages, working condit. CITY MOTOR SERVICE. 3301 N. HALSTED.

AUTO BODY MEN
Should know painting; also auto mechanic; expert; discharged veterans pref.; large So. side shop; good earnings. Col. May, 501 E. 69th-st. Vin. 2161.

AUTO PARTS MANAGER.
Old est. new car dealer wants exp'd, cap. man, take compl. charge. Gd. work. cond. Fine opp'y, post-war future. Parkway Olds, 5239 W. Cermak, Cicero.

AUTO MECHANICS.
Top hourly wages for experienced men. No piece work; steady job. Mr. Harris. CHRYSLER ON MICHIGAN. 2301 S. MICHIGAN. CALUMET 7600.

AUTO Mechanics & Metal Men—Steady positions; a pleasant place to work; vacations with pay. Boulevard Buick Co., 2257 Michigan-av., Cal. 4626.

AUTOMATIC SCREW MACHINE set-up man; Brown & Sharpe; good opportunity; post-war future. Mall Tool Co., 7740 South Chicago-av.

AUTO HIKER—Permanent position with post-war future for right party. Attractive salary, good working conditions. Lincoln Park Buick Co., 2825 N. Halsted.

AUTO mechanic—All around work; Internationals and Fords; steady position; $56 week guar. Vienna Model Bakery, 1212 W. Congress-st.

AUTO PAINTER
Experienced. Good hours, high wages. See Mr. Daniels, 2525 S. Michigan-av.

AUTO REBUILT PARTS CO.
Man capable running bus. Exp. in auto parts helpful; must be mech. inclined. Write fully. Address J F 387, Tribune.

AUTO body man—Gd. pay; steady work; paid vac.; time ½ overtime. 3705 North-av.

AUTO Greaser—Top wages; 6 day week. Apply service station, 3535 W. 16th-st., corner Drake. Roc. 6981.

AUTO MECHANIC.
Clean, warm shop; $1.40 per hr. Crawford 3450 or Sacramento 1428.

AUTO mechanic—Good hours, good pay. Also washer and simonizer. 5901 W. Lake-st. Estebrook 4251.

AUTO BODY AND FENDER MAN.
Good pay. Yards 2220; always open.

B. & S. SCREW MACH. OPRS.
PUNCH PRESS OPERATORS.
GENERAL MACHINISTS.
HAND TRUCKERS. LABORERS.
Excellent working conditions; long established firm. Near loop. Excellent transportation.
PHONE SEELEY 0734.

BAKER—To take full charge of large cookie factory in Chicago; must be steady worker, married, and sober; permanent; good pay. Drake & Co., 1643 W. Lake-st.

BAKER—Days; bread and rolls only. Apply Edgewater Beach hotel, employment office, 5357 Sheridan-rd.

BRAKEMEN FIREMEN
BURLINGTON RAILROAD
Apply 2d floor. 433 W. Harrison-st. U. S. Railroad Retirement Board. 409 Washington. Ask for Mr. Clemens.

BUILDING supt.—Also several carpenter foremen. Give particulars, wage desired. Address J F 192, Tribune.

BUTCHER—Steady or part time; good wages. 4103 Armitage-av.

CARPENTER — To repair cabinets and build crates; steady work, good starting salary. BELL PRODUCTS CO. 2646 W. NORTH-AV.

CHEMIST, JUNIOR
Opportunity with growing organization for research and devel. in synthetics. INLAND RUBBER CORP., 146 W. 27th.

CHEMIST—Large natl. co. has opening for graduate chemist or chem. engineer for sales and field development work; age 27 to 31; good salary; permanent. Address G R 227, Tribune.

CHEMIST—College training preferred for analytical lab. in prog. Co. Exc. oppty., post-war security. Address L G 52, Tribune.

CHEMIST—Practical pharmaceutical mfg. exp. Call Mohawk 0209.

CHIEF INSPECTOR AND EXPERIENCED TRANSFORMER HELP.
Men or women. Modern up to date plant. Excellent transportation facilities. Good pay. Address L M 367, Tribune.

COMPOSITOR-makeup and lockup for verticals—A1 man; $1.50 per hr.; steady. See Woll, 501 S. Jefferson, 5th floor.

CUTTER AND SURFACE GRINDERS.
Expd.; also part time workers; top wages; L, surf., and bus trans.; perm. job; old estab. firm. For interview, Mr. Liponi, 2834 W. Lake. Van. 8228.

CYCLE RIDERS
2123 CALUMET-AV.
R. R. DONNELLEY & SONS

DENTAL TECHNICIAN
Plate man; permanent or part time; 5 day week; 1½ overtime. Rm. 1918, 30 N. Michigan.

DENTAL mechanic—Man with some knowl mech. dentistry for sales work; willing to travel. Brown Dental Mfg. Co., 127 N. Dearborn.

DENTIST—Recent graduate; draft exempt; very nice proposition. Address G 414, Tribune.

DENTIST—Illinois license; $300 month guarantee; salary and commission. AVENUE 0496.

DRAFTSMEN—Mech.; automot. exp.; essen. and war work; post-war. Har. 7745.

—Men—Professions and Trades—

DENTAL technician—Who is perf. on packing and carving acrylic dentures. Highest salary and bonus paid. Call State 7074.

DRAFTSMEN.
Layout, detail and design draftsmen needed by large mfg. company; unlimited opportunities. Representatives will interview and hire Dec. 18-19-20 at U. S. Employment Service, 308 N. Michigan-av.

DRAFTSMEN [3].
With considerable experience in small mechanical parts, pay commensurate with ability. Beck-Lee Corp., 630 Jackson. Monroe 6667.

DRAFTSMAN-DETAILER.
Exp. for small mechanical parts; old established mfg. concern; permanent; good opportunities. Gaertner Scientific Corp., 1201 Wrightwood.

Draftsmen and Elec. Engineers
Vacuum tube experience. War work. Top rates. Post-war opportunity. C. H. Stoelting Co. 424 N. Homan.

DRAFTSMEN-MECHANICAL
with radio exp. preferred but not necessary. Excellent post-war future. BELMONT RADIO, 5921 Belmont-av.

DRAFTSMEN—ELECTRICAL
Designers and Tracers; expd. in power plant layouts and wiring. Sargent & Lundy, Engineers, 140 S. Dearborn.

DRAFTSMAN—Product design and detailing; good post-war job for man with ability and initiative. Stewart Die Casting, 4535 W. Fullerton.

DRAFTSMAN—TOOL EXPERIENCE.
Excellent opportunity for young draftsman with tool experience; vital war wk. Hannifin Mfg. Co., 621 S. Kolmar.

DRAFTSMAN.
Mechanical; knowledge of foundry work desirable; draft exempt preferred; mfr. nr. 79th & Halsted. Ph. Rad. 7788.

DRAFTSMEN—Mechanical, radio exp. preferred but not necessary. Belmont Radio Corp., 5921 Dickens-av.

DRIVERS—HELPERS—PACKERS.
Top Pay—Steady Work.
JACKSON STORAGE & VAN CO.
112 Burlington-st., La Grange. 645 Lake-st., Oak Park. 3611 Cermak-rd. 5951 W. Madison.

DRIVERS—With tractors and trailers, for highway freight hauling; very steady work; good work. conds. Wolverine Express. Cal. 8044.

ELECTRICIAN—For winding motors; 1st class; part or full time; good salary and comm.; 1st class proposition. Address K N 99, Tribune.

ELEVATOR MAN—FREIGHT.
40 hours a week. Ford Hopkins, 400 W. Erie.

EMBALMERS [2]—Fully licensed. Hallowell & James, 1706 W. Jackson.

ENGINEER—Stationary, 125 H. P. boiler, stoker feed; 6 a. m. to 3 p. m.; 6 days. Good wages.; perm.; essential. 3124 Shields-av. Cal. 2777.

FIELD Engineer—With car; portable power tools. Superior 8800, a. m. only.

FIREMEN
Licensed; full time; permanent job; good pay. 2073 N. Campbell.

FIREMAN—DAY WORK—GOOD PAY. See Supt., 537 S. Dearborn.

FLEET ENGINEER
For large insurance co.; state age, exp., salary desired and phone number. Address L G 341, Tribune.

FOREMEN.
Perm.; excel. post-war op.; exp. desirable but not req.; salary plus overtime. CAMPBELL SOUP CO. Central Division. 2550 W. 35th-st.

FOREMAN for tool and die works—Experienced; highest wages. Give full particulars. Address J P 204, Tribune.

FREIGHT HANDLERS AND CHECKERS.
Full time; also part time; Sat. and Sun. of each wk.; also 4 hrs. daily, 3 p. m. to 7 p. m. or 6 p. m. to 10 p. m. ERIE R. R., 14TH AND CLARK-STS.

FREIGHT HANDLERS.
Checkers, essential industry; full or part time; day or nite shift. Hall Freight Lines, 2278 S. Union.

GARAGE help—2 night men for washing and greasing and emergency road service. F. & H. Auto Service, 1415 Lunt-av. Call Rogers Park 6373.

GARAGE mechanic's helper—Gd. pay; gd. hrs. Hyde Pk. Laundry, 5107 Lake Pk.

GARAGE men—Steady, exp., refs. 6359 W. North-av., Oak Park. Euclid 3260.

GENERAL FACTORY WORK.
No experience nec.; steady position; days or nights; 48-60 hr. wk.; post-war. CROWE NAME PLATE CO., 1749 Grace-st. Bit. 4277.

GORDON PRESSMEN AND HELPERS.
Good jobs now and after the war; excellent working conditions and pay. Phone Chesapeake 2800, Mr. Lasher.

GORDON feeder—$1.10 per hr. Williams Printing Co., 221 E. Cullerton-st.

GRINDER hands—Cylindrical and internal; days; $1.40 start. Only top notch men; 8 to 10 yrs.' experience; plenty overtime and bonus. Seren Tool Works, 500 S. Peoria-st.

GRINDERS—Circular and flat form tool grinders; 10% bonus for nights; pleasant working conditions; excellent post-war future. Masterform Tool Co., 2532 Irving Park-rd.

HOT dip galvanizer—Expd. foreman; 5-10 yrs.' experience. Globe Co., Bou. 2100. J. J. Kelly, personnel.

INSPECTORS—Mechanical, 3 years' experience, own tools, top wages. Mario Tanzi Co., 910 W. Jackson-blvd.

INSTRUMENT service man—Some exp. pyrometers, flow meter, etc.; 3 mo. fac. train. with pay; imm. assig. Chgo. off.; perm.; state qual. letter only. J. A. Robinson Brown Instr. Div., 433 E. Erie.

KLUGE pressman—$1.25 per hr.; steady work; chance for advancement. Address L A 381, Tribune.

LABORERS—Coal yard. Can earn over $10 day. Adv. daily. 1545 S. Cicero.

LATHE AND MILL HANDS
machinists and model makers. Exp. men to make set-ups. War work. Top rates. Post-war. Universal Products, 1800 N. Francisco.

LATHE hand—Must be thoroughly expd. and steady; highest wages. Mechanical Serv. Mfg., 7141 S. Racine. Abe. 7038.

LATHE operators—Exp.; full or part time. Radiad Service, 720 W. Schubert. Buc. 4800.

LATHE oper.—H. S. educ.; mechanically inclined; to learn precision tool work in defense plant. Haymarket 3710.

LAUNDRY WASHER [COLORED].
Early hours; good pay and meals. No Sundays or holidays. ONTRA CAFETERIA. 231 S. Wabash.

LAUNDRY SORTER AND BUNDLE WEIGHER.
$55 PER WEEK.
Age 30 to 45 years.
National Laundry, 759 S. Cicero.

LAUNDRY Washer—Must be experienced; good pay. Austin Towel & Linen Supply, 409 N. Laramie-av.

LAUNDRY wash men—Pullers and wringer men. Good hours, good wages. Platz, 5107 Lake Park.

LAYOUT DRAFTSMEN AND JR. DRAFTSMEN WITH RADIO OR SIMILAR EXP.
Majestic Radio & Television Corp. 2600 W. 50th. Hem. 6800.

LAYOUT man—Heating, ventilating, and plumbing; exp. on industrial bldgs. 116 S. MICHIGAN. RM. 1305.

LENS GRINDERS.
Will teach 3 men; top wages; excel. post-war. Brunswick 4032.

LINOTYPE Operator—Steady job; plenty of overtime; trade plant; union. M & M Typesetters, 728 W. 65th.

LUMBER—NAILERS
PLANING MILL
Feeders-Apprentice-Rip Saw Operators—90c war work; time and ½ ov. 40 hrs. Also need tallymen, inspectors, sorters, and counters. LORD & BUSHNELL, 2424 S. Laflin

MACHINE SHOP FOREMAN
PRECISION INSPECTORS
SEMI-PRECISION INSPECTORS.
PACKERS. JANITORS.
RADIO SERVICE MAN.
GENERAL MAINTENANCE MEN.
WARWICK MFG. CORP., 4640 W. HARRISON-ST.

MACHINE OPERATORS
Lathe. Machine Repair.
Milling. Thread Grind.
Grinders. Backoff.
Experience preferred but not necessary. We will train you. Lake Shore Tool Wks., 816 N. Kostner.

MACHINISTS
1st class lathe planer and boring mill hands.
LAMMERT & MANN
WOOD AND WALNUT-ST.

MACHINE shop helpers and handy men—Good working conditions; war and post-war work. E. Bauer & Co., 1309 W. Harrison.

MACHINE shop helpers—Some experience; $1 hr.; small shop, defense plant, day work, plenty of overtime. 4639 Washington-blvd.

MACHINIST—Essential food machinery mfgr. and assembly; excel. post-war opport.; high wages. Ward Electrical Products, 7020 S. Ashland. Pros. 1800.

MACHINE operators, janitor, maintenance helper, shipping rm. helper and stator winders. Bodine Elec., 2254 W. Ohio.

MACHINIST—Or good handy man on drill press. Apply 1101 S. Kedzie.

MACHINIST—Exp.; good wages. 617 S. Dearborn. Harrison 7649.

MASSEURS
Full time and part time. Lawson Y. M. C. A., 30 W. Chicago. See Mr. Miller or Mr. Kennedy.

MILK ROUTE DRIVERS
Permanent; food industry. The Borden Co., 3014 N. Tripp, 3638 Broadway, 7301 W. Harrison-st., Forest Park.

MOLDER—Bench, on brass and aluminum castings. 2020 N. Holly. Arm. 8346

OIL compounders—Exc. oppor. for post-war future. Located nr. S. side. Gd. trans. Perm. 2429 S. Halsted. Mr. Taylor.

OVAL WHITENERS
Exp.; excellent opportunity; steady job, lots of overtime; good pay. ART PUBLISHING CO., 2541 W. Cermak.

PAINT FACTORY
MILL HAND AND GENERAL FACTORY WORK: TIME ½ OVER 40 HRS.; PERM.; ESSENTIAL. 7419 S. GREEN.

PAPER cutter—Steady position. Western Engraving & Emb. Co., 120 W. Polk-st.

PHOTO-ENGRAVING HT. ETCHER AND PROOFER—Eve. shift; high pay and overtime. Collins, Miller & Hutchings, 207 N. Michigan-av., Chicago 1.

PHOTOGRAPHER
Model man; must know style lighting, Kodachrome work, etc. State exp., sal desired, etc. Address L E 536, Tribune

PLASTIC molding machine operator—No exp. necessary; part time; 4:30 p. m.-8:30 p. m. Haymarket 2558.

PLATER'S HELPERS
POLISHERS AND BUFFERS
Job shop experience on silver. Defense work. Good pay. Post-war future. SWARTZ & CO., 10 S. WABASH.

PLATER and Polisher—A-1, with gold and silver exp.; top rate. Perma Products, 220 W. Kinzie.

POWER Press Feeders—For Carver press; highest wages; steady job. Call J. E. Stringfellow & Co., 325 N. Wells-st. Superior 5950.

PRESSER—Must be good. Apply 1116 N. State-st.

—Men—Professions and Trades—

PRESS Man—For 12x18, Little Giant and Gordon. Good salary. Conway, 2024 Chicago-av. Arm. 7215.

PRESSER—25c per garment or time wrk. Majestic Dye House, 3920 W. Armitage.

PRESSER—Colored; exp.; highest wages 81 W. Van Buren, Room 306.

PRESSMAN
No. 2 Kelly and Vertical; steady; top pay. Art Craft Press, 700 E. 40th-st. Atlantic 2400.

PRESSMAN—With color experience, to do proofing in color and black and white on Vandercook press; steady employment. Pontiac, 812 W. Van Buren.

PRESSROOM foreman—To work in a 5 Kelly press plant; steady; good future after the war. Write, giving age, experience, and salary desired. Address L M 560, Tribune.

PRESSMEN and assistant—Steady job.; good working conditions. Schoenwald Printing Co. Randolph 3837.

PRINTERS.
Cylinder pressman or feeder; nites; steady; also bindery man to learn operation folding machine. 6911 South Chicago-av. Midway 2100.

PRINTER
compositor, layout and lock up man; permanent position; good pay. The Leonard Davis Co., 1250 W. Van Buren.

PRINTER—Expd. Harris offset pressman; steady employment; gd. working cond. Howard Press 210 S. Desplaines-st.

PRINTING.
Offset feeders—Helpers—Hustlers—Wash-up men—Porters—Stock Handlers—Folder operators [nights]—Shipping helpers. General bindery workers. Rotary packers—Handy men. Choice of shifts. Considerable overtime. Experience not necessary. THE REGENSTEINER CORP. 310 S. Racine. Monroe 5856.

PUNCH PRESS OPERATORS—100% war work; can earn up to $1.25 per hour on piece work; 54 hour week; steady for post-war. Bloomfield, Ind., 3333 S. Wells. Cal. 5641.

RADIO SERVICE MAN
with record changer experience; permanent; car furnished.
LYON & HEALY, 1423 W. LAKE

RADIO REPAIR man—Full or part time; steady; $1.50 hr. for top man. Bri. 3753.

RATE clerk—Expd. Midwest territory; exc. opp. Mr. Gordon, Monroe 8494.

ROOFERS—Experienced tar and gravel; open shop. J. J. Dunne Roofing Co., 3411 Ogden.

SEWING machine mechanic—Cap. of keeping 35 sewing machines and auxiliary machinery operating in an A-1 cond.; state exper., age, refs., sal. des. Address J F 193, Tribune.

SHEET METAL MEN
Shearing-Press Brake Work
WAR WORK, GOOD WAGES, STEADY.
317 S. PAULINA-ST.

SHEET metal mechanic and helper—Top wages. 2552 Lincoln-av. Lak. 4299.

SHIPPING AND WAREHOUSE WORK.
Steady; top wages; permanent; continue after war with chance for promotion. Also need truck mechanic and service man. State age and experience. Address L M 459, Tribune.

SHIPPING room foreman—To take charge of shipping dept.; 48 hour week, time and ½ over 40 hours; perm. proposition to right man who can take resp. Guard-it Mfg. Co., 615 N. Aberdeen-st.

SHIPPING clerk—Exp. not nec. but helpful; 100% defense work; exc. advanc. possibilities. Hay. 3710.

SHIPPING clerk and packer—For light juvenile furniture; permanent position; good pay. 6016 Broadway.

SHOEMAKERS (5)
Hand workers on single pairs. A real chance for steady work. Call soon. M. Larson, 309 W. Madison-st.

SHOE REPAIR MAN.
Sherman's Shoe Shop, 48 Main-st. Phone 8962, Aurora, Ill.

SHOP CLERK—Able to read blueprints, write material req.; S. W. side; 85c per hr.; overtime. Address G 279, Tribune.

SILK SCREEN SQUEEGEE OPERATORS FOR DECAL WORK. STEADY. 234 S. WELLS, 2D FLR

SYNTHETIC RUBBER MOLDERS.
No exp. nec.; no age limit; 54 hr. week; time and ½ over 40; 100% defense. Call Miss Reilly, Monroe 5010, Chicago Belting Co., 113 N. Green.

SPOTTER.
Exprd. silks, wools, and steam cleaning; excell sal. and opport. to right party. Apply at once. Liberty Cleaners, 5123 LAKE PARK.

SPOTTERS
Silk and heavy work; full or part time; gd. wages; plenty work. 2807 Montrose.

SWITCHMEN
SIGNAL MEN. ELECTRICIANS.
ENGINE HOUSE LABORERS.
Yard clerks. Block Operators.
Machinists, carpenters, painters.
PENN R. R.
323 W. Polk-st. Room 208.

SWITCHMAN
TRUCKERS
Apply 47 W. Polk-st., C. & W. I. R. R.

TIME STUDY ENGINEERS
Junior or Senior.
BENDIX AVIATION CORP.
505 N. Sacramento.

TOOL AND DIE MAKERS
MILLING MACHINE OPERATORS.
DRILL PRESS OPERATORS.
BURR POLISHERS AND GRINDERS.
Good pay. Conven. transportation.
CHICAGO FLEXIBLE SHAFT
5600 W. ROOSEVELT-RD.

TOOL AND DIE MAKERS
with design experience.
TOOL ROOM MACHINISTS
with arc and gas welding experience.
ASSEMBLERS. COMPOUNDERS.
GENERAL FACTORY HELP.
SOLA ELECTRIC CO.
1850 S. KOSTNER.

TOOL AND DIE MAKER
with bakelite mold exp. 1st class man. Essential industry. Also need Die Makers. Material handlers and helpers. CAMERON SURGICAL CO., 666 W. Division-st.

TOOL DESIGNERS
required by a so. suburban Diesel engine mfr. These positions will afford excellent post-war opportunities. Call employment office, Interocean 9531.

TOOL AND DIE MAKERS
On jigs and fixtures; 60 hr. week. Apply National Die Casting, Touhy and Lawndale-av., Lincolnwood, Ill.

TOOL AND DIE MAKERS
Top rate to experienced men. Ideal working conditions. H. & H. MFG. CO., 312 W. Ontario.

TOOL MAKER.
For sml. shop; must be exp. in tool and cutter grinding; gd. pay, bonus plus paid vac. Pleas. work. conditions. Wilton Tool Co., 932 Wrightwood-av.

TOOL and Die Makers—A-1; earn up to $126.65 per week. Work in essential industry. Exc. transp. and working conditions. 715 N. Franklin. Mr. Livingston.

TOOL AND DIE MAKER.
Experience on drawing dies; opport. to work on good equipment in pleasant surroundings. See Mr. Bergner, 1644 N. Honore-st.

TOOL AND DIE FOREMAN.
Job shop, able to estimate, route work and get it out. Good opportunity. Address L E 593, Tribune.

TRUCKERS
1-As accepted; no experience required; over 50 hours. J. SEXTON & CO., 500 N. Orleans.

TRUCK DRIVER
Day work; steady man. North Shore Motor Express Co., 1520 W. Kinzie.

TRUCK DRIVER—Perm. job.; light local hauling and work around wood working plant; steady, married man. West Woodworking Co., 310 N. Ada.

TRUCK driver—Essential work; good wages. Plaza 5492. Call before noon.

TRUCK driver—For fuel oil truck; exp. Apply 835 S. Bell. Seeley 8899.

TUCKPOINTERS — Experienced; steady; state age. Address G 316, Tribune.

1ST CLASS TURRET LATHE OPERS.
A1 SCREW MACHINE OPERATORS.
Essential industry, excellent working conditions, good pay.
MOTION PICTURE ENGINEERING CORP., 2800 W. CULLOM.

TURRET LATHE OPERATORS [nights].
Good wages. Permanent; essential industry. BARCO MFG. CO. 1801 Winnemac [5000 North].

WASHMAN-ASSISTANT
No experience necessary. Children's Memorial Hospital, 707 Fullerton-avenue. Diversey 4040, Ext. 284.

WELDER and Draftsman—Essential war work. Apply 1624 N. Kilbourn.

X-RAY service trainees—2 young men with electrical background, pref. electronics. Write details. Perm. pos.; ess. indus.; ex-service men or draft deferred. Address J F 369, Tribune.

WESTERN Pacific R. R. needs experienced
BRAKEMEN
SWITCHMEN
AND FIREMEN
U. S. R. R. RETIREMENT BOARD
409 W. Washington., Chgo. Mr. Wenig.

DEFENSE PLANT NEEDS
GRINDERS.
BENCH ASSEMBLER.
INVENTORY COUNT CLERK.
TOOL INSPECTORS.
SWEEPERS.
Union Special Machine Co.
416 N. FRANKLIN-ST.

MEN FOR WAR WORK
IN PLASTICS.
Molding, burring, inspection, stockroom; no experience necessary. Free hospitalization insurance. CHICAGO MOLDED PRODUCTS, 1020 N. KOLMAR [4530 West].

RECENTLY DISCHARGED SERVICE MEN—Will train you for essential industry. If you like a job that does not confine you to one shop or bldg., you will like our work. 612 N. Mich., R. 606.

CARNEGIE-ILLINOIS STEEL CORP.
SOUTH WORKS.
Needs men technically inclined. HIGH SCHOOL GRADUATES. 3426 E. 89TH-STREET

MAN—25 to 30 years, with car to service doughnut machinery in war plants. Will be trained; starting salary $200 per mo. plus car expense; give full mechanical exp. Write D. C. A., 445 Lake Shore.

MAN—Exp. in slush metal casting; capable of shop; must know molds, finishing, polishing, and able to handle help. A real opp. Write in detail. ADDRESS L M 245, TRIBUNE.

AMBITIOUS MEN
seeking permanent jobs will be trained; $53-$63 for 58-60 hour week. VICTOR MFG & GASKET CO. 5750 W. Roosevelt-rd.

ESSENTIAL food industry—Order fillers, frosted foods; 82½c hr., time and ½ over 40 hrs.; free hospitalization for entire family; profit sharing plan. Haymarket 3120.

MEN—With stockroom experience, to develop into material control supervisors; good pay; steady work; post-war future. Utah Radio Products, 820 N. Orleans.

MEN—With or without exp. for rebuilding automotive parts; good pay. Acme Automotive, 2115 S. Michigan.

—Men—Professions and Trades—

S. KARPEN & BROS. WANTS
Upholsterers. Trimmers.
Seat Maker. Spring Setters.
Assemblers. Machinists.
Band Sawyers. Finishers.
Laborers. Tool and Die Makers.
Stainers. Coilers. Knotters.
Woodworking Machine Hands.
Lumber Handlers.
With or without exp.; exc. post-war opp.
636 W. CERMAK-RD.

Tool Room Lathe.
Tooth Grinders.
Internal Grinders. Turret Lathe.
External Grinders.
Jr. Metallurgical Chemist.
Jr. Design Engineer.
Draftsman, Mechanical.
FOOTE BROS.
GEAR AND MACHINE CORP.
5219 S. Western-av.

Men—Veterans—Boys
Permanent; good paying; important work; skilled, unskilled; truckers, weighers, packers, service men; large food manufacturer.
E. J. BRACH & SONS
4656 W. KINZIE-ST.

Montgomery Ward
FULL TIME POSITIONS.
Shipping checkers. Stock men.
Supply boys. Preparation clerks.
Paper baler. Checker-packers.
Hours, 8 a. m. to 4:40 p. m.
3701 CORTLAND-AV.
Open daily, 8 a. m.-5, Sat. to 1 p. m.

HOWARD FOUNDRY NEEDS.
Molders. Coremakers.
Chippers. Grinders.
Furnace tenders. Millwrights.
Electricians. Inspectors.
Die cast. mach. opers. Lathe opers.
General foundry laborers.
HOWARD FOUNDRY CO.
4900 Bloomingdale-av., nr. Grand-Cicero. or 1700 N. Kostner, nr. Grand-North.

HELP THE WAR EFFORT.
OHMITE
4851 W. FLOURNOY-ST.
1 block south of Harrison.
Jr. draftsman, tool and die maker.
Assemblers. Inspectors.
Laborers. Janitors.
Garfield L, Harrison-Cicero cars.
Apply 8 to 5 daily.

MEN—BOYS
Laborers. For permanent positions; also packers, shippers, receiving helpers, truckers, nailers, sealers, banders, and manufacturers.
ACE MFG. CO.
500 S. Throop—5th
1 blk. from L, bus, all surf. cars.

MEN AND BOYS
WHITE OR COLORED.
Bindery Workers.
Pressroom Helpers
Shipping Dept. Helpers.
Car Unloaders.
Porters. Motorcycle Riders.
THE CUNEO PRESS, INC.
465 W. CERMAK-ROAD.

DIE Makers. Cylindrical Grinders.
Surface Grinders. Lathe Hands.
Mach. Builders. Mach. Repairmen.
Experimental Lab. Assistant.
Metallurgical Lab. Tech.
Mechanical Engineer.
Electronics Lab. Technician.
Physicist E. E.
ILLINOIS TOOL WORKS.
2501 N. Keeler-av. [4200 W.].

The Chicago Screw Co.
MACHINE OPERATORS
Laborers—Trainees—Truckers.
Material Handlers—Helpers.
OPEN daily, 7 a. m.-7 p. m.
Sat. 7 a.m.-5 p.m. Sun. 10 a.m.-2 p.m.
1026 S. HOMAN-AV.

MODERN WAR PLANT NEEDS
Deburrers. Turret lathe opers.
Misc. shop help. Floor inspectors.
Drill press operators.
Ideal working conditions.
Free insurance benefits.
NATIONAL METAL PRODUCTS CORP.
21 N. LOOMIS-ST.

PRECISE DIE AND STAMPING.
5931 N. Ravenswood.
Tool and Die Makers.
Automatic Screw Machine Operators.
Automatic Screw Machine Set-Up Men.
Punch Press Operators.
Milling Machine Operators.
100% Vital War Work.
Modern Plant; Good Starting Salary.

$40-$50
GENERAL FACTORY WORK.
Good jobs now and after the war; pay each week. Apply 1606 W. Cermak-rd.

—Men—Pharmacists—

PHARMACIST—Reg.; for gd. neighborhood drug store; excel. hrs. $60 wk. N. W. side. Address J P 566, Tribune.

DRUG clerk—Man or woman; exp.; stdy. or short hrs. 3459 Southport. Buc. 4559

—Farm and Garden Help—

MARRIED man—Reliable, to operate 200 acre farm in Ill., 50 mi. N. W. of Chicago. Mod. house, oil ht., good productive land, practically all tillable. Can be used for dairy and stock farm. Should have own farm tools, but not absol. nec. Salary or share. Peter Volid, 5 W. Hubbard-st., Chicago.

EXPERIENCED working farm manager—Corn hog, beef cattle; farm half section; 45 min. from loop, northwest; good thing for the right farm family. Address J F 338, Tribune.

MANAGER wanted for large poultry farm. Experienced in all poultry operations. Give full details of experience and salary expected. Address A F 44, Tribune.

EXPERIENCED farmer and wife—To help in owner's home; modern house available; good ref. required. P. O. Box 585, Lake Forest, Ill.

SINGLE man for general farm work—Good home; near Chicago; permanent job. Call Mr. Brown, Vir. 1815.

COUPLE with car, for farming; stock and garden, 20 mi. S. W. of Chicago. Blue Island 3256.

—Men—Butlers, Chauffeurs—

COOK—Housekeeper, 2 adults. Own rm., bath, or go. Address L G 72, Tribune.

—Men—Hotels, Restaurants—

BARTENDER — Pleasant working conditions; permanent; top salary. Evergreen Golf Club, 9140 S. Western.

BUS BOYS—COUNTER MEN
ELEVATOR MAN
No Sun. or holiday. Meals, good salary.
HARDING'S, 68 W. MADISON
BUS BOYS. KITCHEN HELP.

STEVENS HOTEL
Employment Office, 725 S. Wabash.

BUS BOYS.
RAY FOLEY. 5716 W. MADISON.

BUS BOY—Also dishwasher. Plaza Hotel Restaurant, 1543 N. Clark.

BUTCHER—$60 week. LITTLE JACK'S RESTAURANT, 3175 W. Madison.

CAFETERIA HELP.
White or Filipino.
STEAM TABLE MAN.......83c PER HR.
BAKER'S HELPER..........83c PER HR.
DISHWASHERS ....63c PER HR.
POT WASHER ....63c PER HR.
BUS BOYS ....63c PER HR.
Free meals and uniforms; no Sundays, holidays or nights.
ROOSEVELT COFFEE SHOP, 716 W. Roosevelt-rd.

CHEF—Complete charge; $70 week; hours 6 a. m. to 3 p. m. No Sunday or holidays; 5½ day week. 4317 S. Racine [in the stock yards]. PAT'S LUNCHROOM.

CHEF—Cafeteria. Full particulars and references in first letter. Good pay. Day or night hours. No Sundays. Address J F 200, Tribune.

CHEF Steward—For high grade country club; detail experience and other data with salary expected. Address L G 76, Tribune.

CHEF'S HELPER—White, for small night club; good pay; no Sunday work. Call after 5 p. m., 69 E. Walton-st.

2D COOK
10 years' experience. Wanted. Best pay, uniform, and meals. Morning hours. Apply 590 Diversey-pkwy. or call Buckingham 5990.

COOK.
We have an opening for a good expd. man; perm. position; gd. hrs.; no Sun. BERGHOFF RESTAURANT. 17 W. Adams. See L. W. Berghoff.

COOK—Wht. or colored; relief nites; top wages. Pere Marquette Restaurant, 63d and S. Western.

COOK and dishwasher—Good salaries; rm. and board. Krier's Restaurant, 8014 Lincoln-av., Skokie, Ill.

COOK—White; loop business men's club. Apply Room 1812, 33 S. Clark.

COOK—2d, $55 week. No Sundays. CALL NEWCASTLE 6750.

COUNTER MEN and carvers for cafe wk. Days. Gd. pay. 3146 W. Roosevelt-rd.

DISHWASHERS [machine]—Colored; no Sundays; hrs. 5 p. m.-1 a. m. Del. 8286.

HAMBURGER MAN—$1.00 HOUR. SILVER PALACE, 3348 DIVERSEY.

HAMBURGER Men—Small shop; top salary. Wiley's Grill, 4804 W. North-av.

HOTEL night clerk—6 day week; must known transcript and switchboard. Address J P 200, Tribune.

HOTEL HOUSEMAN—Permanent employment; good salary. Apply Mr. Montgomery, 162 E. Ohio.

HOUSEMEN.
PORTERS.
DISHWASHERS.
RUNNERS.
CHICAGO ATHLETIC ASSN.
12 S. MICHIGAN.

HOUSEMAN—Girls' club on south side; live in. Apply 1442 E. 59th or call Dor. 1977.

HOUSEMAN—White; exp.; small N. S. hotel, fire boiler and make minor repairs; gd. sal. and rm. 5523 N. Kenmore.

MANAGING STEWARDS—Railroad; draft deferred; catering experience; references. Write details, inclose snapshot; not returned. Address J F 506, Tribune.

NIGHT CLERK
Small hotel; $100 mo. and room. Apply at once. 1032 N. Dearborn.

RELIEF clerk—For Friday nights; 12 midnight to 7:30 Saturday mornings. PICCADILLY HOTEL. 5107 Blackstone.

STEWARD—Lge. metrop. hotel has opening for chief steward to purchase and supervise. Lge. rest. or hotel exp. essential. In reply state age, exper., salary desired. Address G P 367, Tribune.

Stockroom clerk — Assistant to stockroom manager. Permanent, clean work; 48 hour week. Good position for right man. Lawson Y. M. C. A., 30 W. Chicago-av. Ask for Mr. Falk, 2d floor.

VACUUM man and housemen [2]—No experience necessary. Apply linen room. Southmoor Hotel, 67th & Stony Island.

WAITERS—Colored; high class establishment; some experience necessary; top wages and tips; excellent working arrangements; state age and experience. Address J F 508, Tribune.

MAN or boy—Light bookkeeping, answer bells, relieve at switchboard; will teach beginner. Excel. salary. Skyline Apts., 188 W. Randolph, 31st floor.

—Salesmen—

BREAD DRIVER
Steady employment; salary and comm. Wonder Bread. Boulevard 0170.

BUSINESS broker wants man or woman with car; comm. basis. Lee & Co., 111 W. Wash., Sta. 4444.

COAL SALESMAN—Old established concern wants aggressive man as sales representative on North side; sal. & comm. J. W. PETERSEN COAL CO. 800 W. DIVISION-ST.

—Salesmen—

INSULATION and Roofing Men—Expd.; honest treatment; good base price; draw against comm.-bonus; So. Side men for perm. connection. Call Mr. Zander, 1 to 3. Stew. 2272.

INSULATION, roofing, and siding salesman — Leads furnished; comm. North Shore Insulation Co., 1005 Davis-st., Evanston. Call any hr. Greenleaf 6020.

LAUNDRY route man—Excellent territory; salary and commission; above $75 weekly; essential industry. Rainbow Laundry, 4307 W. Division-st.

LIGHTING glass mfr. seeks representative —Commission only; covering trade with noncompetitive product; engineering knowledge helpful; our men advised. Address J F 529, Tribune.

REAL ESTATE SALESMEN.
Active ofc.; will give full co-op. to men with car to sell and list; comm. C. T. MOORE REALTY CO. 1 N. La Salle. Rm. 2219. Sta. 5940.

REAL Estate Salesman—Exper.; So. Side; comm.; fine opport.; leads. Nor. 4121.

ROOFING SALESMEN.
Extra income during cold weather; part time only; earn $40-$50 comm. weekly apparel. Mr. Springer. 36 S. State, Rm. 1014.

TECHNICAL SALESMAN.
For large oil and chem. concern; tech. educ. and exp. pref., but not essential; salary. Ph. Fra. 7973, or write Rm. 2146, Daily News Bldg.

VACUUM CLEANER SALESMAN
Side line that should pay you big steady commissions; $20 per sale. Call Delaware 6030 for details.

EX-SERVICE men and civilians to collect for large insurance company. Salary, bonus, comm.; 2 wks.' vacation; exp. not necessary. Seeley 8752, Rm. 707, 2400 W. Madison, or Euclid 1710, Rm. 205, 1140 Lake-st., Oak Park.

MAJOR OIL COMPANY WILL EMPLOY SALESMEN under 40—Chicago territory; salaried position; car fur.; exc. oppor. Write, giving exp., qualifications to E. F. Hruby, 2757 W. 31ST-ST.

SALES ENGINEER—For metropolitan Chicago, to contact electrical, radio, and allied industries on high frequency installation materials. State salary, exp., and refs. Address A F 25, Tribune.

MAN—To call on hotel and restaurant trade in Aurora, Elgin district; essential industry; salary. State age and qualifications. Appt. by letter only. H. J. Heinz Co., 342 N. Western.

SALES engineer—Exper. in sale of food processing and packaging machinery; salary and comm.; exc. post-war opprt.; partnership possibilities. Ward Equipment Sales, 7020 S. Ashland. Pro. 1800.

SALESMAN—Chicago; good opportunity with jewelry novelty notion house catering to independent and variety stores; comm. basis. Box 65, Arkenberg, 140 Nassau-st., New York.

SALESMAN — Welding equip.; exclusive territory in leading lines of arc and gas welding equip. in northern Illinois industrial area. Must have car. Sal. and comm. Address J F 96, Tribune.

SALESMEN—Gd. opp. with nation-wide concern, household utility corp.; possibilities of earning $100 wk. or more. Comm.; chances for advancement. 1412 S. Michigan.

SALES—Young man, anxious to learn selling. Excellent post-war oppty. with an estab. wholesale firm in essential industry. Salary. State exp. and sal. Address L G 320, Tribune.

SALESMAN—Est. wood box mfr. has exc. and imm. open. in Chi. area; comm.; nationally known concern incl. among customers; perm. Northern Wood Products Co., 2118 Snelling, Minpls., Minn.

SALESMAN—Salary, expenses; permanent; must be bondable, have car contact physicians, druggists; will train; write age, history. Lanteen Med. Lab., 900 N. Franklin, Chicago 10, Ill.

MAN—Young; accustomed to large earnings as exclusive Chicago dealer for new contractors and builders fabricating machinery. Equipment Service Engineering Co., Kansas City 2, Mo.

EXPERIENCED, creative, drug salesman —To represent national firm in Chicago area, calling on retailers, wholesalers. Splendid salary, comm. Give full details. Address J F 583, Tribune.

VETERANS of World War II.—Service men's publ., travel to Fla. and Calif. with group of veterans or perm. city work; $20-35 a day comm. easily made; will train. 82 W. Washington. Rm. 410.

SALESMAN—BRANCH MGR.—TRAINER
$150—$200—$300 WK. COMM.
DIRECT LEADS.
WALTER J. BROWN. CEN. 2773.

SALESMAN—Leading ofc. equip. co. Long estab. Chgo. terr. Age 25 to 35. Car and exp. not nec. but des. drawing acct. and comm. Phone Har. 6131 for appt.

SALESMEN—Pass proofs for leading Chicago house to house photographer; car necessary; commission. Chicagoan Studio, 1575 Ogden-av.

$50 SAL. and comm.—Call on taverns; must have car; clean appearance; earn $100 wk. or more. 82 W. Wash., R. 604.

SALES—Engineer, contact man. Intangible experience. Exceptional opportunity. Address G 325, Tribune.

SALESMEN—Post-war future; high commissions; janitor and sanitary supplies. G. I. Supply Co., 218 S. Wabash.

SALESMAN—For estab. yeast route; union wages; gd. opp. Arm. 8565 aft. 4 p. m.

—Men—Miscellaneous—

MEN with cars—No experience necessary; estb. sanitation service routes; essential industry; car allowance. Lien Chemical Co., 4353 N. Avondale.

JANITOR, night helper—Light work; no mopping; good job; good pay; white or colored. Apply Wilkinson, 33 N. La Salle-street, room 1208.

NITE man—Elderly, to attend small stoker in greenhouse; pleasant surroundings; permanent position; winter and summer. Dozer Greenhouses, 5332 N. Damen.

COAL handlers—Can make over $10 per day; full or part time; no exper. nec. PETERSEN COAL CO., DIVISION AND HALSTED-STS.

TRUCK DRIVERS—For city pick-up and delivery work; steady work; union scale; steady, essential work. Krema Trucking Co., 618 W. Elm-st. Whi. 2440.

PORTER—Colored; 44 hr. wk.; time and ½ over 40 hrs.; light factory work; permanent. Bernard-Edward Co., 705 W. Washington, 5th floor.

MESSENGER—With or without light car; good pay; 5 day wk.; mostly downtown pickup and delivery small packages. Jahn & Ollier, 817 W. Washington.

MAN—To work in shipping dept.; good working conditions; day work; time and ½ over 40 hours. J. E. McAuley Mfg. Co., 554 W. Adams.

MEN—NO EXP. NEC.; STEADY WORK; days or nights; good pay, overtime. Schutter Candy Co., 1013 N. Cicero. Employment office open 8-5.

MEN
FOR OUTSIDE WORK; 50 HOUR WEEK; TIME AND HALF OVER 40 HOURS. APPLY 30 S. HOYNE-AV.

SHIPPING Clerk—To do light shipping; photo engraving plant; good salary, short hours. Apply Laurence Inc., 547 S. Clark, Mr. Kocanda.

SHIPPING ROOM HELPER—PACKER.
Also must drive car; good working conditions; $1 per hour. Cello-Nu Products, 54 W. Randolph, 2d.

COAL HIKERS.
Good pay.
DOUGLAS COAL CO., 3248 S. Pulaski-rd.

PORTER—Reliable, with good references; good pay; steady position for right man. Parkway Liquor, 38 W. Division. Delaware 0200.

TRUCK Helpers—On pickup trucks for city work; steady, permanent work. 2340 S. Springfield-av., Mr. Abbott. Apply Monday.

FIREMEN—We can use 2 or 3 firemen for both loop and near loop office bldgs. Both day or night hours. Steady position; gd. pay. Rm. 808, 29 S. LaSalle.

WATCHMEN—[1] day; [1] nites; for furniture factory; care of furnace. Homer Bros., 3053 W. Grand-avenue.

HELPERS—Exp'd on ash trucks; $1 per hour. Or $9 per day. 1424 S. 50th-av., Cicero. Col. 0105.

UNUSUAL opportunity—For bright boy or young man; steady position; post-war future. Apply 2200 Diversey-pkwy.

DRIVER—For retail dry cleaning route; experienced; good salary. COLUMBIA Cleaners, 1129 W. 14th-st.

PATROLMAN—For outside beat at night; perm. post-war work; good pay. Report Room 208, 19 S. Wells.

WANTED—Elderly men to work in printing plant; light work. Live Stock Press, 815 Exchange-av.

MEN—To work in stockroom; good working cond. and salary; 40 hr. wk. Richards, Boggs & King, Merchandise Mart.

STOCKROOM helper and truck driver—Good wages; steady employment; large West side Chevrolet dealer. Austin 8826.

NIGHT watchman and porter—Good pay; must have good references. Artistic Cleaners, 739 S. Cicero-av.

FIREMAN—For hand feed boiler; maintenance man for light factory work. Apply Chief Engineer, 1454 S. Western-av.

DAY FIREMAN.
Oil burner; easy work; can be older man. Address G 330, Tribune.

TRUCK driver—Post-war future; good wages. Glen Ellyn-Wheaton Disposal Co. Call Glen Ellyn 1036 [collect].

MAN—Handy with tools for special job; can earn from $12-$15 per day. Wall Tile Mfg. Co., 2844 W. Harrison.

LABORERS—No exp. nec.; pleas. work; good pay; paid daily. Report at once. Harvey, Inc., 1731 W. Cermak.

BOWLING Pin Reconditioning Men—Salary $45 week. Apply 1513 N. Pulaski, 10 to 12 a. m. week days.

MEN AND BOYS.
Press operators, set-up men. Elmer E. Mills Corp., 153 W. Huron.

NIGHT WATCHMAN — Private garage, 6 p. m. to 4 a. m. Phone Brunswick 6700. Mr. Wohlford, 2255 Wabansia.

LINEN Supply Driver—North Side route; exper. not necessary; 5 day week. Address J F 380, Tribune.

MAN—To clean bowling alleys or helper. Good pay to right man. Address L M 452, Tribune.

PART time man—To care for storage in 35 car garage; about 4 hours per night; good wages. 945 Dakin.

SERVICE man to fuel trucks and check tire inflation. Apply Werner Transportation Co., 2101 S. Throop.

MAN—FOR LIGHT FACTORY WORK.
80 cents an hour. Steady. Supreme Laundry, 4224 W. Division.

MEN—For work in woodworking factory. Leonard Peterson & Co., 1234 Fullerton-av.

COAL DRIVERS.
Steady work on good trucks. Dunn Coal Co., 5100 Federal.

DRIVER—Package deliv.; N. side; private concern; must be reliable, expd. Royal Beauty Supply, 6304 Cottage Grove.

GENERAL Labor—Gd. pay; essential industry. 2483 Milwaukee.

DRIVER for dry cleaning route. Supreme Cleaners, 1901 E. 79th-st.

MAN for spraying drums—Good pay. Nelsen Bros., 1446 W. Hubbard.

HOUSEMAN—ELDERLY; permanent; gd salary. Call Dawson, Briargate 8000.

MAN—For warehouse, beyond draft age; 40 hrs. Tel. Midway 4316.

GARAGE and PARKING LOT attendant—Good pay; expd. 175 W. Monroe.

WATCHMAN—Nite work; Illinois Truck Term., 1401 W. Fulton, L. F. Haynaw.

RECEIVING clerk—Terminal operation. Freeport Fast Freight, 1401 W. Fulton. Mr. Kyle.

LABORERS — Coal yard; steady work; earn over $50 weekly. National Ice and Fuel Corp., 1000 S. Karlov-av.

PORTER—Billiard room and barber shop. Shoe shine concession. 846 E. 55th.

MEN — For light factory work; 75c an hour. Apply 1640 Fulton-st.

PACKER—Exper.; general work; 48 hr. week. $45.50. Address G 418, Tribune.

—Men—Miscellaneous—

GARAGE
ELEVATOR MEN.
HIKERS.
PARKERS.
Good salaries; permanent positions.
PALMER HOUSE GARAGE
DEARBORN AND QUINCY-STS.

COCA COLA BOTTLING CO.
has openings for route salesmen. Steady post-war employment. Apply 1801 W. BERTEAU. 6400 W. FULLERTON. 750 S. JEFFERSON. 7 E. 73D-ST.

UNITED AIR LINES
Has openings in operations dept. for mechanics, helpers, utility men, cargo handlers; perm. employment; exc. opportunities for advancement; rotating shifts; 48 hr. week. APPLY 5959 S. CICERO.

SWITCHMEN-FIREMEN
Yards Clerks.
No exper. necessary. Steady work.
ERIE R. R.,
General Yard Office, 506 W. 51st-st.

ORDER PICKERS AND STOCKMEN
Wholesale beauty supplies. Rm. 350. Mr. Schweig, 9 W. Washington-blvd.

VETERANS—YOUNG MEN.
Do you want a bright, well paying, perm. future? We need you for pleas. bench work; small electrical units; rapid advancement; good wages. Otarion, Inc., 448 N. Wells.

RETAIL ROUTE SALESMEN
Steady work; good pay; vacation. Apply at branch nearest your home.
BOWMAN DAIRY CO.

FURNITURE MOVERS
ALSO CRATERS.
Steady; highest wages paid. Allied Stores Warehouse, Inc., 4312 Cottage Grove.

NIGHT WATCHMAN—JANITOR.
Clean modern plant requires services of dependable expd. watchman; exceptional working conditions; ideal transp. Red Head Brand Co., 4311 W. Belmont.

GENERAL FACTORY HELP.
WHITE OR COLORED.
NO EXPERIENCE NECESSARY.
CAN MAKE $61 WEEK AND UP.
4718 W. 5TH-AV.

TRUCK LOADERS
Night work; good salary; steam heated plant. Service Parcel Deliveries, 1036 W. HARRISON.

WATCHMAN
9 p. m. to 5 a. m.; about 6 days; neighborhood Damen and Blue Island. Whitehall 6100, Miss Otte.

BOY or man—18 yrs. or older; light shop work; no experience necessary; steady; permanent job; gd. opportunity for promotions; $40 per wk. after 1st mo. Automatic Sales, 2021 Carroll-av.

OUTDOOR MEN—16 TO 35.
Free to travel; essential war work; trimming trees interfering with electric and communication lines; good pay and overtime. Room 1619, 110 S. Dearborn.

STUDENT SWITCHMEN
We pay for student trips.
PENNSYLVANIA R. R.
Apply Room 208, 323 W. Polk.

WESTERN UNION.
Men, women; 40 yrs. and older; help the war effort, speed up essential telegrams; inside work; good pay. 427 S. La Salle, 8 a. m.-5:30; Sat. 2:30

MEN—Start making those extra holiday expenses now! Earn $5-$7 per night setting pins in a large, beau. bowling alley; no exp. nec.; full pay every night. Howard Bowl. 1777 Howard.

MEN—Can you work a few hours extra during your spare time? Mornings, afternoons, eves., week-ends; time arranged convenient to you; no Sunday work. Forum Cafeteria. 64 W. Madison-st.

GOOD PAY.
White; between 18-35; not over 150 pounds; 5 day week with overtime; possibly 6 days. Jog magazines in press room. Apply 2436 W. 15th-st.

5—VETERANS—5.
Also draft ex. men under 40; to learn a trade in paper industry; N. W. side; must be mech. minded; good pay while lrn.; give. ph. Address J F 555, Tribune.

INSIDE DAIRY PLANT WORKERS.
Expd. or inexpd.; high union wages plus overtime; essential industry and steady work only. Brook Hill Farms, 5230 Milwaukee-av. Mulberry 4300.

MEN AND BOYS.
For stockroom packing and shipping. 100% war production.
MOTOROLA.
Galvin Mfg. Corp., 4545 W. Augusta.

MAN—Exc. opport.; conscientious worker; wholesale estbl. in charge stock, shipping, showrm.; good salary; ex-serv. or mid. aged man; unquestionable refs. reqd. Address G 329, Tribune.

COLLEGE man—Afternoons and Saturday mornings or 3 days week; outdoor recreational work with boys; must drive. Dorchester 5526 or Saginaw 5529.

BAKER'S helpers to learn trade—Starting salary, $42 wk., with good opportunity for advancement. Vienna Model Bakery, 1212 W. Congress.

ASH MAN
To pull ashes from high pressure boiler. Wabash 9800, ext. 0. Mr. Witthams.

—HELP WANTED—WOMEN—
—Women—Stores and Offices—

ACCOUNTS PAYABLE CLERK
Previous experience necessary. 44 hr. week. Excellent post-war future. O. D. Jennings & Co. 4309 W. Lake.

ACCOUNTS receivable clerk—40 hr. wk.; good sal.; post-war future. 600 W. 25th-st. Victory 0123.

ADDRESSING ENVELOPES.
GIRLS—WOMEN
age 17 to 55; white; part time or full time; also students after school; typing names and addresses, filling in form letters, light office work, adding mach. oper. [will teach], order readers, filing. 2D FLOOR, 2451 S. MICHIGAN.

ADDRESSOGRAPH operator — For natl. publisher; ideal work. conds. Ziff-Davis Publishing Co., 540 N. Michigan.

ADVERTISING layout and editor for directory, newspaper, and magazine work; full or part time. Address L E 529, Tribune.

APPOINTMENT CLERK
Perm.; discount priv. Apply in person. ANTOINE SALON, SAKS FIFTH AVE. 669 N. Michigan.

ASST. BOOKKEEPER-PAYROLL CLERK
Large modern laundry office wishes to increase staff; good salary; pleasant surroundings; steady. Address L E 522, Tribune.

AUDIT CLERKS
With accounting experience. $150.00 starting salary. Permanent Bank Positions. ADDRESS J F 168, TRIBUNE.

BAKERY salesgirls—West, North, Oak Pk. Apply now for full or part time after holidays. 11-3 daily or Lon. 8684. INVESTIGATE OUR HIGH WAGES. Schlosser's Bakeries, 4771 N. Lincoln.

BANK POSITIONS
for Housewives.
PROOF MACHINE OPERATORS.
BOOKKEEPING MACH. OPERATORS.
ADDING MACHINE OPERATORS.
TYPISTS.
231 S. La Salle. Room 729.

BANK PAGES AND JR. CLERKS.
17 to 22 years of age; for permanent positions; regular salary while learning; excellent opport. for rapid advancement with our training plan. Apply City Natl. Bank, 208 S. La Salle.

BANK EMPLOYEES
Clerks and Burroughs bookkeepers, expd. preferred; pleasant working cond. and exc. oppor. BRU. 6800. Mrs. Chadwin.

BANKING OPPORTUNITY.
Exper. or will train; adding machine, typing, bookkeeping; nice working conditions. See Mr. Berg, National Boulevard Bank, 400 N. Michigan.

BILLING clerk-typist—Good at figures; permanent; 5½ day week of 40 hours; good starting salary. Call in person. Rite-Way Products Co., 1247 Belmont.

BILLER-TYPIST.
Exp. not necessary, but pref. Apply 615 W. 79TH-ST., Mr. HUDSON.

BILLING clerk—Good typist; permanent; 45 hours; $30 to start. Vic. 7040.

BOOKKEEPER OR ASSISTANT
for general work; good salary.
GATELY-WHEELER'S.
212 S. State-st.

BOOKKEEPER—To assume full charge; must be thoroly exp. and capable; job is permanent with excellent salary and pleasant working conditions. Address L E 523, Tribune.

BOOKKEEPER
2 years' exper. in handling subsidiary records. Ability to type; good salary. Exc. oppor. Apply 653 S. Wells.

BOOKKEEPER.
Small office; ideal working cond.; 40 hr. wk.; perm.; post-war; must be expd. trial balance; P & L statements; starting sal. $175 mo.; nr. no. Sup. 4689.

BOOKKEEPER.
Exc. oppor. in small, congenial office for expd. girl. Must be able to open, close, take off trial balance and P. & L. 40 hr. wk. Ph. Mr. Schaefer. Ran. 2890.

BOOKKEEPER—Full charge; small set books; make-up balance sheet, profit and loss; pleasant working conditions; air conditioned office. Schultz Tax & Title Serv. Sta. 1462.

BOOKKEEPER
with exper. to handle complete set of books for manufacturer of clothing accessories. State 4622.

BOOKKEEPER-SECRETARY — For near south side glass co.; perm. position; very attractive salary; exp. girl desired but will train beginner. Address L G 326, Tribune.

BOOKKEEPER—Young lady who majored in mathematics; for small office in loop; 9:30 to 5:30; $100. Address J F 201, Tribune.

BOOKKEEPER-Typist—Experienced; pleasant, small office; south side; good trans.; permanent; excellent opportunity; good salary. Address J F 560, Tribune.

BOOKKEEPER ASSISTANT—Beginner; good at figures; post-war future. Advance Button and Pleating, 234 S. Market-st.

BOOKKEEPER — For gen'l accounting work; some switchboard; excel. opport.; permanent position; paid vacation. Lake Shore Electronics, 4560 Broadway.

BOOKKEEPER'S Asst.—Intelligent, with accts. receivable, payable; gen. ledger exp.; 5 day week; loop. Address L M 260, Tribune.

BOOKKEEPER—Full charge for mfg. firm; good exp. essential; salary commensurate with ability. State exp. and phone no. Address L M 543, Tribune.

BOOKKEEPING clerk—Experienced; or will train; near south side. Monroe 9800, Mr. Shortino.

BOOKKEEPER-STENO.
Small company; full responsibility; permanent; five day week. Monroe 3110.

BOOKKEEPERS.
Expd. general ledger; perpetual inventory records. Address J P 208, Tribune.

BKKPR.—Expd.; perm. position; liberal salary; convenient hours. ARTISTIC LAMP & SHADE WKS., 1530 Armitage

BKKPR.-genl. office girl—Exp. Live N W side; perm.; post-war position. Top sal Key. 4868, A. M. only.

BOOKKEEPERS—Expd. Burroughs. Merchants Nat'l. Bank in Chicago, 3158 W. Madison. See Mr. Scherer.

BOOKKEEPER—Expd.; good at detail. Forrest Poultry Co., 1236 George-st.

CASHIER for Loop garage—Days or nights Apply 12 E. Monroe-st. Mrs. Knudsen.

CASHIER—EXPERIENCED.
McVickers Theater, 25 W. Madison.

CASHIER-BOOKKEEPER—Reliable. J. Manaster 1238 George-st.

IMPORTANT NOTICE
War Manpower Commission regulations, effective July 1, 1944, require that male workers to be employed must have a referral card from the United States Employment Service.
This does not prevent any worker from first investigating job opportunities offered by any advertiser

—Women—Stores and Offices—

CALCULATOR OPERATOR.
Accounting training; sal. $150-$175; large national organization; reply, state full exper., personal qualifications. Address J F 348, Tribune.

CASHIER.
Experienced; some knowledge bkkpg.; essential industry; permanent post-war position. State full particulars. Address L M 134, Tribune.

CASHIER—In large real estate office; So. Side; knowledge of bookkeeping desirable; salary $150 month. Address J F 289, Tribune.

CASHIER—Exper. ladies' ready-to-wear; highest salary; steady employment. Apply KERMAN'S, 160 N. Michigan.

CASHIER—FOR FOOD MART.
Very good hours. Good salary. 1371 Milwaukee. Humboldt 7998.

CASHIER—For dress shop, with some bookkeeping experience. $35 salary. that Levitt Shop, 546 Diversey.

CASHIER—For store; must have references; good pay. Apply 2258 Clybourn, or call Lin. 1102.

CATALOGUE inserters — No experience necessary; part or full time; day or night; good transportation; high pay. Calumet 8383.

CLAIM EXAMINER.
Auto insurance, claim exp. helpful but not necessary. Inside work. Permanent post-war future. Pleasant hours. Miss Pinkney, Fra. 0266.

CLERK, TIMEKEEPING, $28-$30.
CLERK, ALSO TYPIST.........$28-$30
CLERK, ORDER DEPT.........$28-$30
Ages 18-40; 5½ days, overtime paid; paid rest periods; advancement; post-war future; nr. N. side; good transportation. State age, experience, and phone. Address A B 88, Tribune.

CLERK-general office work—Beginner or experienced; steady empl., post-war future; 44 hour week, time and ½ over 40 hours. Electric Storage Battery Co., 4613 S. WESTERN. Laf. 8800.

CLERKS FOR GENERAL OFFICE
work; 5 day week. Pleasant working cond. Burry Biscuit, 6555 W. 65th. Portsmouth 8240.

CLERK TO KEEP RECORDS AND FILE. Apply Printing Products Corp., 124 Polk-st., 3d floor.

CLERK-TYPIST—To work in personnel dept.; variety of work. Apply 1332 Cortland-st. Ph. Diversey 2600.

CLERK-TYPIST — Perm.; 5 day week; pleasant work. cond.; nr. Lp. Del. 4658.

COMPTOMETER OPERATOR
To do general office work as well; attractive salary; permanent. A. & P. Bakery, 5700 S. Perry. Went. 0617.

COMPTOMETER OPERATORS.
Work extra, 12 to 20 hours a week, eves. or Sat. or Sun. starting now, thru February. Call Miss Anderson, Randolph 8250.

COMPTOMETER OPERATOR.
No experience required; permanent position with established concern. JOHN SEXTON & CO., Superior 8400. Miss Dunsheath.

COMPTOMETER OPERATOR—EXPD. $40 for 40 hour week; give full details. Address K X 75, Tribune.

COMPTOMETER OPERATORS—EXPD. $8 per day; part or full time; give full info. Address L E 530, Tribune.

COPY WRITER—Bright, neat appearing girl to do outside research among stores, etc. Write publicity, adv. copy; pref. journalism or adv. grad. Jones Frankel Co., 43 E. Ohio.

COSMETIC GIRL
Exp. with high type clientele and quality mdse.; nite hours. Start $175 mo. LOBBY DRUG CO., Sherman Htl. Bldg.

DICTAPHONE OPERATORS
TYPISTS. FILE CLERKS.
FULL OR PART TIME.
7th floor, Civic Opera Building.
20 N. Wacker-drive. Ph. Fra. 6171.

DICTAPHONE OPERATOR
or good typist; good salary; 5 day wk.; optional Sat.; full or part time; all trans. W. M. Welch Mfg. Co., 1515 Sedgwick.

DICTAPHONE oper.—Exprd. Real opport. in office of large mfr.; good salary; 40 hour week. Essential industry. 5043 Cottage Grove-av.

DICTAPHONE and/or stenography, with routine sales office work. Tribune Tower Bldg. Phone Superior 8866.

EDIPHONE TRANSCRIBERS—Stenographer, typists; and filing; part or full time; day or night; large loop office; good pay. See Mr. Douglass. 173 W. Madison-st. 14th floor.

EDIPHONE operator—Gd. future; 5 day wk.; paid insurance, hospitalization, vacation. Phone Buckingham 7100.

FANFOLD biller—Experienced on Elecromatic or experienced typist; good pay and post-war future. Wheelco Instrument Co., 847 W. Harrison.

FILE CLERKS—TRAINEES
for part time work.
Filing, typing, bookkeeping, and clerical. Insurance firm, Wrigley bldg. Desirable working conditions. SUPERIOR 0444.

FILE clerks—Exper. not necessary, will train; excellent working conditions; permanent; opportunity for advancement. 221 N. La Salle, Rm. 1763, or Fra. 7230. Miss Schmidt.

FILE clerk-typist—Small, essential food industry; excel. post-war possibilities; 5 day week; West Side location. Phone MR. TOMASEK. Kedzie 0324.

FILE CLERK.
5 day week; perm.; pleasant working conditions; small office. N. K. Dunham. 120 S. La Salle.

FILE CLERK—Perm. pos.; insurance co.; 5 day wk.; oppor. for adv.; pleasant work. cond. 175 W. Jackson, Rm. 1215.

FILE clerk—Exp. not essential. Wilson Jones, 3300 Franklin-blvd. Van. 7400.

FILING AND TYPING
Permanent; 5 day week. Phone Harrison 3463, Mr. Wiener.

GENERAL OFFICE.
ORDER CLERKS.
40 hr. wk.; time and ½ for overtime; permanent pos. American Optical Co., 10 S. Wabash, 8th floor. Mr. Stearns.

GENERAL OFFICE WORK.
Good typist; light steno.; willingness to learn more important than actual exp.; good salary; south side. Atlantic 4710, ext. 4.

GENERAL OFFICE CLERKS.
Loop office; will train for respons. perm. post-war positions; typing exp. not nec.; starting sal. $110 per mo. and up. Har. 4766, Ext. 57.

GENERAL CLERICAL — Large printing concern in acctg. dept.; will train; good future; 5 day wk.; nr. loop. Call Mr. Martin, Web. 3200. 426 S. Clinton-st.

GENERAL office clerk—To work in accounting dept. of large publishing house; pleasant work; perm. opport. for advancement. Calumet 4580, Ext. 39.

GENERAL office clerk—Accurate on figures and billing; competent, take charge office; national firm, near N. W. depot. Phone Franklin 8281 for appointment.

GENERAL office work—Pleasant working conditions; post-war future; good salary; no exp. necessary. Morgan Linen Service, 2330 Cottage Grove-av.

GENERAL Office—Acctg. dept. of transportation co., excel. opp. for girl with initiative, ability. Address J F 565, Tribune.

GENERAL office clerk—Some typing exp.; 5 day week; essential industry. Apply Chicago Carton Co., 4200 S. Crawford.

GENERAL office work and assisting bookkeeper—Pleasant office; North Side. J. W. Petersen Coal Co. Phone Mich. 4300.

GENERAL office, light steno.—Exc. oppty for ambit. girl. P. Portney & Assoc. 732 S. SHERMAN-ST. Wab. 7347.

GENERAL OFFICE WORK.
Any age; exper. pref. but not essential. Allworth Bros., 414 W. Grand-av.

GENERAL WORK—Office of La Salle-st. broker; experience not essential. CASWELL & CO., 120 S. LA SALLE.

GENERAL OFFICE CLERK.
Good at figures, able to type. Near Cermak and Western. Monroe 2662.

GENERAL office—Good at figures; detail work, small office. National Nampel, 222 N. Michigan.

GENERAL office work—$25 week to beginners. Room 1923, 360 N. Michigan-av.

GENERAL office—Permanent; no exp. nec. Pleasant so. side office. Midway 8868.

GIRLS—WOMEN.
Pleasant perm. positions nr. your home; days or eves.; full or part time; cashiers, fountain, sales, drug clerks; exc. start. sal. with rapid promotion; no exp. nec.; full salary while training.
WALGREEN'S.
744 E. Bowen.
6 E. Randolph-st., Rm. 203.
1533 Hyde Park-blvd.
6858 S. Halsted-st.
2807 Broadway.
3960 W. Madison-st.

GIRLS
STENOGRAPHERS. TYPISTS.
FILE CLERKS. GENERAL CLERKS.
Excellent working conditions and promotional opportunity.
LIQUID CARBONIC CORP.
3100 S. Kedzie.

GIRLS—AGE 17 TO 25.
For general office work. $110 per month to start. UNION TANK CAR CO., 228 N. La Salle-st.

GIRLS—Age 17-30, for general office work; with or without exper.; good salary; essential industry. THE PULLMAN CO. 220 S. State. Room 903.

GIRL.
Excellent opportunity; pleasant work. cond. Exp. unnec. Filing, gen. office, light typing. Loop. Perm. Starting sal. over $100. Har. 4750, ext. 53.

GIRL—FOR SMALL SWITCHBOARD AND SIMPLE TYPING; STEADY; GD. PAY. 8:30-5; NO SAT. RAPID MAILING AND ADVERTISING, 6TH FLOOR, 847 W. JACKSON.

GIRL—TYPIST
Opportunity to learn payroll & cost work; near north side. Apply—666 W. DIVISION.

GIRL with general office experience—To handle records; knowledge of typing; war plant with post-war future. 4500 Augusta-blvd.

GIRL—Between 18-20; personality; answer phone, do typing; small office; near loop; 5½ day week; state salary. ADDRESS J F 166, TRIBUNE.

GIRLS—No exp.; pages, Board of Trade during market hrs., then clerical work in office; advancement. Mr. Grimm, Room 700—231 S. La Salle.

GIRL clerks—Pleasant work conditions; good starting salary; must be adept at mathematics. Call Seeley 1402, ask for Mr. Bloch.

GIRL—$26-$31.60 per wk.; light office work; grammar school education needed; permanent positions; hospitalization and insur. free. Apply 237 E. Grand.

GIRL—North side stockroom, steady, 5 days, 65c hr. 6245 N. Western-av.

GIRL—General office and messenger work; 5 day wk. 4221 Diversey-av. Spa. 8860.

GROCERY-delicatessen clerk—Exp.; very good pay. 1409 Morse-av. Bri. 2744.

[Continued on following page.]

ACCIDENT TOLL HIGHEST AMONG FARM WORKERS

Doctor Shortage Serious in Rural Areas.

Anything can happen in the way of an accident.

Consider the case of Joseph Fayder of Jersey City, N. J. One morning, not long ago, Fayder was brushing his teeth with his usual enthusiasm. After one tremendous surge of scrubbing he gulped hard thru exhaustion. Then he couldn't find the toothbrush. Hospital X-rays finally revealed the regulation size brush reposing in his stomach.

Unfortunately, most accidents are not humorous and may have fatal consequences. This is particularly true for farmers and people working in rural areas where the scarcity of doctors is serious.

Valuable Time Lost.

Statistics compiled by the National Safety council reveal that of people in all occupations, the farmers suffer the most accidents. These accidents cause serious delays in the important production of food, and the financial loss thru accidents occurring to farm people is nearly one billion dollars a year. Enough time is lost thru farm accidents to produce the nation's wheat crop, the council points out.

The possibility that immediate trained medical aid may not be available in rural areas makes it important for the people of these areas to understand the nature of accidents and take steps toward avoiding them.

Oddly, the number of farm deaths caused by live stock equals, and at times exceeds, those caused by machinery. It is a wise rule for the farmer to remember that the "tame bull" is about as safe as the "unloaded gun" that annually takes so many lives. A bull is never safe, and a horse or cow always may kick, the council warns.

Nearly Half in Homes.

In 1944 there were 17,200 fatal accidents on farms, two-fifths of them occurring in the home. There were 4,500 deaths due to agricultural work accidents mostly involving machinery. Farmers have a hard time learning they should never clean, oil, repair, or adjust machinery while it is in motion.

Burns and explosions cause many fatalities on farms because the farmer handles gasoline and kerosene quite often. Extreme care should be exercised when handling them, the council advises. Loose, floppy clothing also is dangerous as it is easily caught in machinery. Use the right tool and keep all tools in good condition; speak to animals when approaching them; keep guns unloaded, are other pieces of advice.

STRIKING MAKES YANKS PROTEST: OUR DEAD DIDN'T

17 Warn: War Isn't Over Yet.

From "Somewhere in France" THE TRIBUNE has received a letter signed by 17 soldiers. In blunt soldiers' language they told what they thought of strikes, strikers, and William Green, president of the American Federation of Labor.

The letter was a copy of a reply sent to a war plant worker who wrote to a soldier friend, saying: "I do not believe that you fellows know enough about what is going on behind the strikes to be telling the strikers that they are unpatriotic or slackers."

Service Man's Beef.

The soldier wrote a reply, and 16 men in his outfit signed it with him. The letter said:

"Here is the service man's beef: the war isn't over yet. The man who is up to his knees in mud and ice skimmed foxholes with a job of taking a pillbox or a machine gun nest isn't overoptimistic. He is scared and plenty worried. Neither I nor any one else who hasn't been in his place is even entitled to shake his hand. We owe him too much, and yet we never hear of an infantryman's right to strike. He doesn't have any. That is reserved for the fighter of the battles on the home front."

The letter referred to William Green's recent comment that there have been more casualties in factories than on the battlefields.

How to Break a Picket Line.

Most factory "casualties" are the result of accidents caused by carelessness, said the letter, which continued:

"A man who gets himself torn apart by the shell of a German 88 doesn't have to be careless, just unlucky. I guess that Mr. Green has never seen one of those casualties. I have, and it isn't a pretty sight. I imagine that one glimpse would break up a picket line in short order.

"Our outfit spent last Christmas in Louisiana's swamps and probably will spend this one in Germany's mud, but we aren't complaining about that. We consider ourselves lucky. We have seen those who will never worry about discomfort again. Their bodies will rot into French or German soil, but don't think that they didn't love life as well as the rest of us over here, or as much as any one back home. But they didn't strike.

Remember Why They Died.

"They weren't guilty of misbehavior before the enemy. They gave up their lives for their country, and we hope it wasn't in vain; that all their fathers, brothers, sisters, and wives won't forget why they died, in the hopes of getting an extra dollar, or to cling tenaciously to some well paying job."

Among the 16 men who signed the letter was Sgt. L. C. Howard, Chicago.

SLUM CLEANUP HELD CITY'S BIG POST-WAR JOB

Plan Board Chief Urges Help for Blight Area.

BY AL CHASE.
[Real Estate Editor.]

Chicago's real post-war job is to stop the growth of blighted areas, A. H. Mellinger, chairman of the Chicago Plan commission, said yesterday in commenting on a study of housing just completed by the commission. The decay of neighborhoods near the central part of the city must be arrested if real estate and business values are to be maintained, he said. With slum areas increasing in population since 1940 in contrast to a decline in the city's entire civilian population as a result of the war, congestion and overtaxed dwelling facilities are speeding up the depreciation of Chicago's blighted and near-blighted areas, Mellinger said.

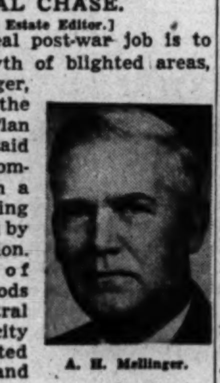

A. H. Mellinger.

Complete Overhauling Needed.

"To be successful in our post-war job of stopping the growth of slum areas, many near-in areas must be cleared, replanned, and rebuilt on a large scale basis," he said. "This will involve the creation of new living environments sufficiently desirable to compete with those to be found near and beyond the city's outer rim.

"Only by completely overhauling the interior of our city can we halt the decentralization of our population."

The plan commission's housing study showed that for each privately financed home built within 5 miles of the loop during the last five years there were 20 homes, or dwelling units, constructed beyond that distance in the vacant and semi-vacant subdivisions near the edge of the city and close to many of the new outlying war plants.

Build Near City's Rim.

The report, which shows the actual number of newly constructed living accommodations built since 1939 in each quarter mile of Chicago on the basis of building permits issued, indicates that during this period only 796 privately sponsored dwelling units were constructed in the 55 square miles of central territory between the lake and Cicero av., Diversey parkway and 35th st., compared with 16,542 family units built near the city's outer rim.

"Sixty per cent of all new residential building in the last five years occurred in large vacant subdivisions or in sparsely settled subdivisions whose development had been arrested for many years.

"These areas on the city's fringe have increased by 10,000 families as a result of recent building tendencies, and present indications point to a continuation of this trend, particularly after the war, when many thousand new owner-occupied homes are expected to be built in Chicago," the report said.

Suburbs Grow Faster.

The report pointed out that despite the fact that there are approximately 18 square miles of vacant land inside the city suitable for residential development, home building in the suburbs continues to grow at a much faster rate. Since 1939 approximately 30,000 family living quarters have been built in the suburbs as against 17,338 erected in all parts of the city.

The sections of greatest residential building activity were the extreme northwest sections, north of Diversey and west of Central av., where nearly 3,700 new homes were made available.

Next in amount of building was an area of about eight square miles in the southern part of the city between 91st and 107th sts., and Stewart and Muskegon avs. New homes for 2,800 were provided.

Two other sections of about equal importance were the area near Pulaski rd. and 103d st., and the area west of the municipal airport.

"Particular significance attaches to the situation in Chicago's 22 square miles of blighted and near-blighted areas where only 320 new family quarters were built by private capital, contrasted to 2,004 units erected by public funds.

"However, an estimated 8,000 living units have been demolished in these sections since 1939. Thus, even with the bolstering effect of subsidized housing, Chicago's depressed areas continue to decay physically."

ASK FORECLOSURE OF DELINQUENT SPECIAL ASSESSMENT LIENS

The Northwest Real Estate board yesterday sent to Mayor Kelly and members of the city council a copy of resolutions it adopted urging immediate foreclosure of special assessment liens on vacant land on the northwest side of Chicago. Such a step, it was pointed out, would prevent that part of the city from becoming a frozen "no man's land" useless for any building purpose. The failure of Chicago to clean up delinquent special assessments by foreclosure is driving the bulk of residential construction beyond the city limits, the resolutions asserted.

"We have seen a great deal of building just outside the city limits in connection with the production of war housing" said George J. Eckhoff, chairman of the special assessment foreclosure committee of the realty board.

"A good deal of this construction might have been concentrated in this northwest side territory in Chicago which is completely equipped with facilities such as sewer, water, paved streets and sidewalks, rather than using productive farm lands outside the city where it was necessary to install these utilities."

HOME BUILDING IN CHICAGO AREA RISES SHARPLY

Home building thruout the Chicago metropolitan area rose sharply last month in both number and value of residential units, compared with November, 1943. The city itself had fewer permits and smaller total value than a year ago, but in the suburbs the increase in both number and volume of homes was substantial. The usual seasonal slowup in suburban homes did not appear, and November home building was substantially larger than in October on the basis of the monthly building survey of Bell Savings and Loan association, of which Arthur G. Erdmann is president.

Arthur G. Erdmann.

Permits were issued in 88 suburbs in November for 290 homes, valued at $1,433,102, compared with 70 homes at $366,188 in November, 1943, and with 219 at $1,178,913 in October, 1944.

Gary led all suburbs in home building last month with 112, valued at $486,100. Broadview was second with 44 at $209,500. Westchester followed with 22 at $110,600. Palatine was fourth with 21 at $116,000.

Permits were issued in November in the metropolitan area, Chicago, suburbs, and unincorporated areas in Cook, Du Page, Kane, and Lake counties, for 464 homes, valued at $2,162,198. A year earlier 333 home permits at $1,279,157 were issued. Comparison with October showed a slight reduction in number and value.

Reports on building of all types showed what in ordinary times would be called a seasonal decline. But Erdmann said the real reason was not "seasonal" but was the absence of new war plant building which figured so largely in last year's reports, and even in October this year.

Realty Miscellany

Louis B. Beardslee of Louis B. Beardslee & Co., industrial realtors, was elected president of the Chicago chapter of the Society of Industrial Realtors, at its annual meeting. He succeeds Orlo O. Montague, of Chandler & Montague, who served two terms. Other officers elected were: Vice president, Gilbert Preston of Preston & Co.; and secretary and treasurer, John F. Jones of Jones & Kerfoot. The national society has members in 80 leading industrial cities. It is affiliated with the National Association of Real Estate Boards.

[Moffett Photo.]
Louis B. Beardslee.

E. L. Holeman, who had been with Hall & Ellis for 39 years has moved to Pasadena, Cal., where he has real estate interests, Arthur B. Hall said yesterday. The office staff gave him a luncheon last week. Mr. Holeman lived for many years at 1445 Chase av.

REFINANCE APARTMENTS.

A refinancing loan of $225,000 for 15 years at 4 per cent has been negotiated on the 13 story Cornell Towers, 5346 Cornell av., thru Dovenmuehle, Inc. The building is owned by the 5346 Cornell corporation of which Irwin Siegel is president.

FLAVOUR CANDY BUYS BUILDING ON WEST SIDE

The Flavour Candy company yesterday bought from Herbert C. Johnson, president of National Die Casting company, the two story factory building at the northwest corner of Albany av. and Ohio st. for $100,000 cash. Arthur Rubloff & Co. and John C. Bowers & Co. were brokers.

The building contains 34,000 square feet and will be remodeled into a modern candy kitchen from plans by Alfred S. Alschuler and R. N. Friedman, for occupancy next May.

Flavour Candy company, established 27 years ago, is at 314 W. Superior st.

National Die Castings company will move on Feb. 1 to its new plant at 3600 Touhy av., Lincolnwood.

Ray Motors Leases Space at 2220 S. Michigan Av.

Ray Motors, Hudson dealer of which Ray W. Winkenwerder is president, yesterday leased the ground floor of the three story building at 2220 S. Michigan av., extending thru to Wabash av., 100 by 390 feet, for an annual rental of $18,000 to $20,000. The lessor was the 2220 South Michigan corporation. Mark Levy Realty company and Sydney C. Edenberg were brokers.

BUY FOR EXPANSION.

The northeast corner of Elston av. and Division st., 178 by 550 feet, was bought yesterday from Granite Improvement company by Chicago Rawhide Manufacturing company for $32,500 for future expansion.

New Candy Plant

(Story in adjoining column.)

Flavour Candy company bought the two story plant at the northwest corner of Albany av. and Ohio st., and will remodel it at a cost of $30,000 into a modern candy factory. Alschuler & Friedman will be the architect.

Baptist Seminary Buys West Side Flat Building

The Northern Baptist Theological seminary purchased the 21 apartment building at the northwest corner of Washington blvd. and Albany av. for $67,500. The building, erected at a reported cost of $150,000, will be used as a dormitory.

Figures for the Week

COUNTY TRANSFERS.

	No.	Amount.
Last week	1,190	$1,372,200
Same week last year	964	1,132,073

TRUST DEEDS, MORTGAGES.

	No.	Amount.
Last week	814	$5,485,187
Same week last year	704	4,407,387

BUILDING PERMITS.

	No.	Cost.
Last week in Chicago	114	$ 853,497
Same wk. last yr. [Chicago]	32	111,045
In unincorp. areas [county]	14	11,200
Same wk. last yr. [county]	19	5,450

INDIANA DEFENSE RELOCATION CORPORATION
In Co-operation with the
UNITED STATES GOVERNMENT
OFFERS FOR SALE

SEVEN TRACTS OF LAND IN NORTHWESTERN INDIANA

465 ACRES near Earl Park, good buildings; 185 ACRES near Ambia, unimproved; 160 ACRES, 7 miles north of Fowler, unimproved; 465 ACRES near Fowler, unimproved; all in Benton County. 600 ACRES near Attica in Fountain County, two sets of buildings. 739 ACRES, 7 miles west of Williamsport in Warren County, unimproved; 418 ACRES, 8 miles southwest of Lafayette in Tippecanoe County, with modern improvements. Some of the larger tracts will be offered in smaller tracts as described in the bid forms.

SEVEN FARMS IN SOUTHWESTERN KNOX CO., INDIANA

292 ACRES with good buildings; 280 ACRES improved; 883 ACRES with three sets of buildings; 120 ACRES with good buildings; 303 ACRES, without buildings; 120 ACRES, with good buildings; 200 ACRES, with good buildings. The 883-acre farm also will be offered in three smaller tracts, each with buildings, as described in the bid forms.

Sealed bids on approved forms will be received by the Regional Business Manager, Farm Security Administration, 342 Massachusetts Avenue, Indianapolis 7, Indiana, until 2:00 p.m., CWT, January 13, 1945, and then opened. To secure bid forms containing location and description of properties, details of sale, etc., write or see:

VICTOR H. DAVISON, Manager, Indiana Defense Relocation Corp., 212 Federal Building, Lafayette, Indiana
R. L. GORDON, Regional Business Manager, Farm Security Administration, 342 Massachusetts Avenue, Indianapolis 7, Indiana

Ace-Bilt
GARAGE & FARM BUILDINGS

GARAGES INSULATED BUILT COMPLETE ALL NEW ★ 3 Yrs. to Pay ★ NOTHING DOWN $5.95 PER MO.
LOW AS $175
PHONE BEVERLY 4900
LUMBER ON CREDIT LOW AS $5 PER MONTH
Phone or Write TODAY
Our Man Will Call DAY or EVE.
LICENSED • BONDED • INSURED
Ace LUMBER AND CONSTRUCTION CO.
ESTABLISHED 1912
9444 S. VINCENNES at 95th St.
OPEN DAILY 'TIL 5:30—SUN. 10 to 4

Be SURE with BEST BUILT
33 years of experience and 50,000 satisfied customers are your guarantee of satisfaction.
NO MONEY DOWN On HOME REPAIRS of All Types
Easy Terms—Satisfaction Guaranteed
FARM BUILDINGS
Complete Line of Farm Buildings on Farm Homes. Guaranteed Construction
POULTRY HOUSE COMPLETE, ONLY.. $5.59 Per Mo.
GARAGES 100% Insulated 3 Yrs. to Pay

• Bonded • Licensed • Insured
FREE Estimates. Call, write or phone
SPAulding 9500
Open Sunday 10-5; Daily to 6 P. M.
BEST BUILT CO.
General Office & Yards
4440 W. NORTH AVE.
CHICAGO 39
MAIL THIS COUPON TODAY H-12-17
Please give me Free Estimate and Farm Building Plans. ☐ I'm ready to build a ....
☐ Repair ☐ Re-roof ☐ Re-side ☐ Insulate
NAME ....
Street ....
RFD & RD..........
City.......... State..........

—HELP WANTED—WOMEN—
-Women—Stores and Offices-
[Continued from preceding page.]

STATISTICAL TYPIST—For CPA office, knowledge of bookkeeping, state experience, salary, etc.; 5 day week, 9 to 5. Address J P 540, Tribune.

STENOGRAPHERS
Also Typists, Pay Roll Clerk, Priority Clerk, File Clerk, Comptometer Operators. PERMANENT. Post-war future.
R. R. Donnelley & Sons Co.
2117 Calumet-avenue.

STENOGRAPHERS
Experienced general office work. Also—GENERAL CLERICAL HELP. THE CHICAGO SCREW CO. 1026 S. Homan-av.

STENOGRAPHER IN SALES
Essential, post-war, excellent working conditions. Exceptional opportunity for advancement. INLAND RUBBER CORP., 33 S. Clark.

STENOGRAPHER or bright beginner—Also file clerk; these permanent positions pay well; essential food industry; modern offices; good transp.; rapid advancement. J. W. Allen & Co., 110 N. Peoria. Monroe 1440. Mr. Battner.

STENOGRAPHER. TYPIST-CLERK.
Permanent, post-war, pleasant surroundings: good transportation. BARCO MFG. CO., 1801 Winnemac [5000 North].

STENOGRAPHER
5 day wk.; essential mfg. plant; post-war future; good salary; South Side. ADDRESS L M 503, TRIBUNE.

STENOGRAPHER—Pleasant surroundings. 5 day week; Michigan-avenue advertising agency; opportunity experience in all departments; $125. Call Mr. Ellis, Superior 6500.

STENOGRAPHER
Light dictation; good salary; 6 day week; permanent; essential. 20th Century Glove Co., 2650 Belden. Hum. 1676.

STENO.-TYPIST — Permanent position, long est. firm; general office work; 40 hours; downtown Michigan-av. office. State age, exp., salary. Address G 145, Tribune.

STENOGRAPHER
Legal exp.; loop office; 5 day wk.; perm.; give fully age, exp., refs, sal. expected. Address K F 182, Tribune.

STENO.—Very light stenography. Good at figures and clerical work.
Weathered Misses Shop, Inc.
952 N. MICHIGAN, RM. 218.

Stenographer—Experienced
In N. W. Side bank; pleasant working conditions; excellent opportunity. Brunswick 6800, Mrs. Chadwin.

STENOGRAPHER
Pleasant working conditions; only 29 hours per week. In Pure Oil Bldg., Wacker-dr. Phone Franklin 4460.

STENO. FOR SALES DEPT.
Capable girl to handle dictation and detail for sales executive; good starting salary. Republic Drill & Tool Co. Haymarket 6410.

STENOGRAPHER. TYPIST AND CLERK.
Permanent positions with good oppor. for advancement. Apply Rm. 206, 225 N. Michigan-av.

STENOGRAPHER.
Bright girl, 2 or 3 yrs.' exp.; office Michigan and Jackson; permanent opportunity for advancement to secretary. Miss Nuckolls, Harrison 3489.

STENO.—Young woman; permanent position; N. W. Side; excellent working conditions; good salary; no exper. necessary. COMPTOMETER CO., 1735 N. PAULINA-ST.

STENO.-TYPIST FOR ADVERTISING AGENCY — Excel. oppor. for alert capable worker; copywriting exper. helpful; write giving education, exper., and salary. Address J F 383, Tribune.

STENOGRAPHIC — GENERAL OFFICE WORK; LOOP OFFICE. FINE OPPORTUNITY FOR GOOD BEGINNER. PERMANENT. EMPIRE HAT WORKS, 65 E. SOUTH WATER.

STENOGRAPHER
Exp. billing; knowl. of gen. office routine; excel. sal.; perm. Bernard Edward Co., 705 W. Washington, 5th flr.

STENOGRAPHERS—2.
22-30; perm., attrac. pos. in acctg. dept. of natl. organ.; sal. plus bonus and profit sharing plan. Mr. Carlson, 1430 Merchandise Mart.

STENO.-typist — Small office; insurance claim work; hours 9 to 5; 12 Saturdays. C. A. Boyle, Room A-1107, Insurance Exchange Bldg. Wab. 1448.

STENOGRAPHER—N. W. side; steel mfr. Will train girl of beginner type; pleasant working surroundings. Call Mr. Angell, Arm. 8500.

STENO.—With over 1 yr. exp., to be private secretary in small, modern law office. Excellent opportunity. 53 W. Jackson, Room 1132 after 11 a. m.

STENO.—Experd.; liberal sal.; steady advancement; perm.; small active office; 40 hr. wk.; excel. trans. Puritan, 2536 S. Indiana-av. Ph. Calumet 7575.

STENOGRAPHERS [2]—Immed. opening; 48 hour week. Chicago Bridge and Iron Co., Shipbuilding Division, 1812 W. 103d-st. Ced. 6655.

STENOGRAPHER—Full or part time; temporary; good working cond. Hyde Park Y. M. C. A., 1400 E. 53d-st., Miss Leaskis.

STENOGRAPHER—Expd.; loop office; 35 hour wk.; salary $30. State age and experience. Address L G 340, Tribune.

STENO. or typist—For retail credit dept. Cities Service Oil Co. 3200 S. Western.

—Women—Stores and Offices—

STENOGRAPHER—Small downtown office; good loop location; 40 hrs.; perm. The Lincoln National Life Ins. Co., 135 S. La Salle, Room 2246.

STENOGRAPHER—Good opportunity; permanent job, 40 hour week; must apply in person. Atlas Novelty Co. 2200 N. Western.

STENOGRAPHERS—5 day week; convenient location; pleasant working conditions. The Cudahy Packing Co., 221 N. La Salle-st., 8th fl.

STENOS. AND TYPISTS
National organization; good trans. Post-war future. Call Yards 3322.

STENOGRAPHER—General office and secretarial work; perm.; good pay; state qualifications and salary expected; 5 day wk. Address J F 541, Tribune.

STENO.—General office work; no experience necess.; permanent; south side preferred. Risher Fire Brick Co., 2445 S. Ashland.

STENO.—Exp. light dictation, key switchboard, and general office work; 5 days, 40 hr. week; $35. Helco Engineering, 429 W. Superior.

STENOGRAPHER—Exper. necessary; S. W. location; permanent. State qualifications and salary desired. Address J P 531 Tribune.

Stenographer-Secretary
Good salary and future; permanent; nr. So. side. Address K H 97, Tribune.

STENOGRAPHER and GENERAL OFFICE WORK—Old, established food concern, near north side; $32 wk., vacation with pay. Mr. Acosta, Superior 6800.

STENOGRAPHER—Competent; references; perm.; single; under 30; loop office. ADDRESS L M 558, TRIBUNE.

STENOGRAPHER—Attractive; perm. pos. Will consider bright beginner; 40 hr., 5 day wk. Mr. Johnson, Wab. 0940.

STOCK record clerk—Gd. future; 5 day wk.; paid insurance, hospitalization, vacation. Phone Buckingham 7100.

STOCK room clerk—Essen. industry. 2219 S. Wabash. Motor Express, Inc. See Mr. O'Dea.

SWITCHBOARD OPERATOR
TYPIST—FILE CLERK.
5 day week; permanent position; excellent pay; good future. CRITCHELL-MILLER INSUR. AGCY. 175 W. Jackson. Rm. 1535.

SWITCHBOARD OPERATORS
for the Blackstone Hotel. Full time; day or evenings. See chief operator, 9 a. m.-5 p. m. weekdays. Blackstone Hotel, Michigan-av. at 7th-st.

SWITCHBOARD OPERATOR
Exp. on P. B. X. board. Centrally loc. mfg. plant; steady pos. with good pay. Art Publishing Co., 2509 W. Cermak.

SWITCHBOARD-TYPIST
Exp. or inexp.; 5 day week; good pay; bonus; perm., near-in. Give age, sal. des., ph. Address J F 165, Tribune.

SWITCHBOARD-TYPIST
to start Jan. 2 with new La Salle-st firm; 5 day week. Apply now. Phone for appt. And. 5115.

SWITCHBOARD operator and receptionist—With knowledge of typing and filing; some detail; advertising agency. Room 1680, Board of Trade.

SWITCHBOARD operator and typist—In fire insurance office; permanent position; 5 day, 40 hr. wk. Rm. 1105, 175 W. Jackson.

SWITCHBOARD-typist — Exp. pref. but not necessary; good starting salary; 40 hr. week. Marguerite Pick, 127 E. Chestnut, Rm. 228.

SWITCHBRD. oper.—Small board; some typing and gen. office; steady emp.; good sal. Kerman's, 160 N. Michigan.

SWITCHBOARD oper.—Small keyboard; some gen. office. National Nampel, 222 N. Michigan.

SWITCHBOARD operator-typist; little or no experience. Arens Controls, Inc., 2253 S. Halsted.

SWITCHBOARD OPERATOR—Some typing and clerical work; N. W. side; 5 day week. Address J P 206, Tribune.

SWITCHBOARD operator—Experience not nec. Wagner Electric Corp., 2411 South Parkway. Victory 5522.

SWITCHBOARD operator—steady position. Illinois Athletic Club, 112 S. Michigan.

TELEPHONE OPERATORS
BEGINNING TYPISTS
MESSENGERS.
Illinois Bell Telephone Co., 309 W. WASHINGTON-STREET, CHICAGO, ILLINOIS.

TICKET SELLERS
25 to 55 years of age. Apply North Shore Line, Highwood, Ill., or call Mr. Barbour at Sheldrake 9600.

TYPIST-Biller—Perm. pos.; good salary and annual bonus. Chance for advancement. Phone Mr. Nathans, Laf. 1441

TYPISTS—EXPERIENCED.
$7 per day; part or full time. Give full info. Address J K 271, Tribune.

TYPIST—Clerical and general office work. Post-war opportunity. Standard Cap and Seal Corp., 1200 W. Fullerton-av.

TYPIST—Genl. office work; congenial atmosphere; promising field. Dale Carnegie Institute, 20 E. Jackson, Rm. 909.

TYPIST—To learn research bus.; develop into dept. head; good salary; perm. pos. Ph. Walker, Sup. 5080

TYPIST — Full or part time; pleasant office, solid future. Apply Mr. McQuiddy, room 80, 1104 S. Wabash.

TYPIST—Light dictation; young; permanent. $32 wk. Victory 6675.

TYPIST—To address envelopes; exper. necessary. 20 N. Wacker-dr., R. 330

TYPIST—For 3 to 6 weeks; gd. pay; S. side. Phone between 11-1, Sup. 1405.

TYPIST.
With billing exper. State 1440.

-Women—Stores and Offices-

TYPISTS. Typist-Steno. General Office. Page Girls. File Clerks.
Illinois Tool Works
2501 N. Keeler-av. [4200 W.].

TYPIST
CLERICAL WORK. FILE CLERK.
Permanent positions; no exp. nec. FAIRBANKS, MORSE & CO., Rm. 211-A. 600 S. Michigan.

TYPIST—In office of old established school; permanent; not just a war time job; splendid opportunity for advan.; no age limit; 40 hour week. College of Swedish Massage, 100 E. Ohio-st.

TYPIST
GENERAL OFFICE CLERK
KROPP FORGE CO., 5301 W. Roosevelt-rd.

TYPIST
Permanent; good starting salary; post-war opportunity; 5 day week; large int'l org. Call Whitehall 7478 for interview.

TYPISTS
No experience necessary; good hours, pleasant surroundings. CALL MISS RUSSELL. CEN. 5671.

TYPISTS, FILE CLERKS, GENERAL office clerks; exp. not necessary. Permanent post-war positions. Opport. for advancement; 5 day week. 309 W. Jackson-blvd., 14th floor.

TYPISTS
Day or night work; full or part time; exc. work. cond.; gd. sal.; permanent. Lloyd Thomas Co., 4411 Ravenswood.

TYPISTS [2].
Nite shift, 11 p. m. to 7 a. m. We teach you Elliott-Fisher mach. operating. Personnel Office PALMER HOUSE.

TYPIST
MUST BE RAPID AND ACCURATE. Steady position. Call Diversey 2600, ask for Mrs. Moorman.

TYPIST.
Interesting work; good salary to start; small modern office, on S. W. side. Call Mr. Schroeder. Por. 8175.

TYPISTS.
Young, beginners may qualify; fine employes' club, rec. rooms; modern kit. facilities for luncheons with free coffee. LYON & HEALY, 243 S. WABASH.

TYPIST.
General office work; beginner or exp.; permanent; pleasant working conditions in Michigan-av. office. State age and experience. Address L G 333, Tribune.

TYPISTS—For temporary mailing work; full days or half days. Murphy & Miller, Inc., 1326 S. Michigan-av. See Mr. Nevins.

TYPIST-General Office work and billing—Exc. opp., state exp. and sal. wanted. Address J P 417, Tribune.

FULL TIME—PART TIME
Packers. Checkers. Fountain Girls. Order Filling. Order Billers. Mdse. Prep.
Montgomery Ward
618 W. CHICAGO-AV.
Open daily to 5 p. m.; Sat. to 2 p. m.

University of Chicago
Permanent post-war jobs.
TYPISTS. STENOGRAPHERS. PROOFREADER. BKKPR. CLERK. LABORATORY TECHNICIANS — Chemical, bacteriological or clinical exp. Apply 956 E. 58th-st., Rm. 201.

MONTGOMERY WARD
RETAIL STORE Openings for:
SODA DISPENSER
Posting machine operator, comptometer operator, children's wear, and hardware sales, sales—Christmas extras. APPLY MISS HOLBERG, 619 W. CHICAGO-AV.

MERRY CHRISTMAS—
Come in NOW or right after Christmas, if you're looking for a job as secretary, typist, pay roll asst. [must operate comptometer], or general office clerk. THE REUBEN H. DONNELLEY CORP. 350 E. 22D-ST. VICTORY 3240.

DICTAPHONE OPERATORS. COMPTOMETER OPERATORS. TYPISTS. JR. CLERKS.
Temporary and permanent. 5 day week.
STANDARD OIL CO.
910 S. Michigan. Rm. 522.

ATTRACTIVE POSITIONS
FILE CLERKS AND RECORD CLERKS. Experienced in general office work. MOTOROLA, Galvin Mfg. Co., 4545 W. Augusta-blvd.

PART TIME
2 or 3 days per week; h. s. grads.; clerical. Apply Tues., Chicago Tribune Credit Dept., 435 N. Mich., 6th floor.

HIGH SCHOOL GIRLS
Over 16 Years. File Clerks. Part time. DUN & BRADSTREET, 300 W. Adams.

MOVING picture industry—Billers-typists; 5 day week; permanent positions; good opportunities; weekly movie shows for employees. Universal Pictures, 1301 S. Wabash-av.

KEMPER INSURANCE
4750 SHERIDAN-ROAD.
WHY WORK IN CROWDED LOOP? Use transportation time as overtime

GIRL or active middle aged woman for mail desk and errands inside printing plant; permanent work; 5 day, 40 hr. wk. Call Mr. Shea, Haymarket 6100.

—Women—Stores and Offices—

FULL time or part time—Pricing and invoice checking. Good at figures. Hardware exp. helpful. $130 month to start. Permanent; advancement. Ace Hardware, 1319 S. Michigan.

-Women—Professions, Trades-

BEAUTY operator—Exp'd, for new shop; must be good hairdresser; sal. and com. Call Nevada 9471 or Div. 2038, or apply 266 N. Hamlin-av., 9:30 a. m.-5 p. m., Sunday or Monday.

BEAUTY operator—Also booths to rent; state exp., refs., salary expected. Address K N 91, Tribune.

BEAUTY OPERATOR.
All around; 5 day week; good salary. 1203½ N. Dearborn. Delaware 8123.

BEAUTY Oper.—Shampoo girl and manicurist; gd. sal. and comm.; hrs. 9:30-5:30. 25 E. Washington, Rm. 811.

BEAUTY opers.—Splendid oppty. learn world's fam. scalp treatmt.; no exp. nec. Good sal. 30 W. Washington, R. 1200.

BEAUTY operator—A-1, all around exp.; salary $50; good oppor. 3455 N. Southport-av. Bittersweet 9740.

BEAUTY operators—South side, 1 full and 1 part time, 5 day week. Salary and comm. 1527 E. 63d-st. Plaza 6249.

BEAUTY operator—Expd. all around; 5 days. Col. 4510.

BEAUTY Oper.—Also col. shampoo girl. Salon Ann Mylins, 30 E. Adams-st.

BEAUTY oper.—For excl. salon; 5 day wk.; top sal. and comm. Merrimac 1867

BINDERY GIRLS
Full or part time; choice of shifts; experienced and inexperienced; to work on gathering machines, stitching, jogging, inserting, table work, etc. THE REGENSTEINER CORP. 310 S. Racine. Monroe 5856.

BINDERY GIRL—Union or nonunion. Steady. Christenson stitcher exp. desired but not necessary. Runkle Thompson Kovats, 520 N. Dearborn.

CHEMISTS—TECHNICIANS.
Laboratory needs technical help. Positions for both graduates and non-grads. Experience helpful but not necessary. ARMOUR, 31ST-ST. AUXILIARY, 1355 W. 31st-st. Laf. 7000, Ext. 335.

CHILDREN'S workers for nursery—Good salary; maintenance. Perm. Rock. 9300.

CORSETIERE
Experienced; good pay; modern, air conditioned North Side shop; full or part time. Pershing Shop, Longbeach 1503.

Feeder and folder. State Laundry, 7519 S. State.

LAUNDRY HELP
Feeders, folders and shirt operators. TO WORK EVENINGS. Apply 9 a. m. to 12 noon. 2412 INDIANA-AV.

LAUNDRY women—For mangle work, pressing, and sorting; for linen supply. Good pay. Austin Towell & Linen Supply, 409 N. Laramie-av.

LAUNDRY mangle girls—Exp. unnecessary; good hours; good pay. Platz, 5107 Lake Park-avenue.

LAUNDRY shakers and feeders—Colored; no exper. req.; 5 day wk.; good salary and bonus. 4868 N. Clark.

MANICURIST
5 day wk.; no Sundays or holidays. CHICAGO ATHLETIC ASSN., 12 So. Michigan.

MENDER
Expd. on knit goods; excellent oppor.; steady work. Royal Knitting Mills, 2001 S. California.

MILLINERY MAKER AND ACCESSORY SALES GIRL.
Will train beginner; good salary.
STANLEY KORSHAK
912 N. MICHIGAN.

NURSE—To take full charge of 1st aid room in factory of about 400 employes. Address J F 363, Tribune.

OPERATORS on Sport Shirts. JOINERS. DOUBLE NEEDLE. POCKET SETTERS. COLLAR SETTERS. And other section work. Steady; big pay; come ready to work.
WIMBLEDON SHIRT CO.
878 MERCHANDISE MART.

OPERATORS — Power sewing machine [hemmers, finishers]; also 2 needle machine opers.; steady; good pay; mod., clean factory; ideal work. cond.; exp. not nec., we will teach a trade and pay while learning. M. Snower Co., 361 W. Chestnut, 2 blocks north of Chicago-av. ½ BLOCK WEST OF ORLEANS.

OPERATORS—Girls, Women.
We have openings for 20 exp. sewing machine operators this week on ladies' dresses. Also expd. tuckers and blind stitch hemmers. Post-war future. Apply Josephine Arrigo, 2300 Wabansia.

ORDER FILLERS—AT ONCE.
Nationally known cosmetics; finest working cond.; free unif.; refreshments; perm. Associated Distributors, 200 E. Illinois-street. Whitehall 6595.

PEPSODENT wants women for essential work—Post-war security; ideal working conditions; overtime, paid vacations, free insurance, low cost meals, other features; no exp. necessary. 6901 W. 65th-st.

POWER press feeders for Carver press—Highest wages; steady job. Call J. E. Stringfellow & Co., 325 N. Wells-st. Superior 5950.

POWER MACHINE OPERATOR—For making ice tea and similar cloth bags. Free insurance, pension, paid vacations. Steady position. 371 W. Ontario-st.

PRESS girl—25c per garment or time work. Majestic Dye House, 3920 W. Armitage.

PRESS girls—Expd.; full or part time. 4713 Lincoln-av. Lon. 2870.

-Women—Professions, Trades-

PRESSERS
Full or part time work; for cotton wash dresses; good pay; steady work. Nathanson, 404 S. Racine.

PUNCH PRESS OPERATORS. SPOT WELDERS. ASSEMBLERS.
With or without exp.; days or nites; 10% bonus for nites; 48 hr. wk.; post-war. CROWE NAME PLATE CO., 1749 Grace-st. Bit. 4277.

PUNCH press operators—Vital war work; good bonus; good future. Reliable Electric Co., 3145 Carroll-av.

RADAR—RADIO
NO EXPERIENCE NECESSARY.
CABLE LACERS. WIRERS. SOLDERERS. ASSEMBLERS.
LYON & HEALY
1423 W. LAKE.

SEAMSTRESS—EXPER.
Laundry, general mending. Standard Laundry Co., 1824 S. Wabash. See Mr. Kulp.

Sewing Machine Operators
Exp. hemming, binding, single needle. Metropolitan Mfg. Co., 5431 S. Wabash.

SEWING mach. opers.—Single needle and binding exp. only; day or nite. Tashman Mfg., 1509 S. Michigan.

SEWING machine operator—White; on items for armed forces; highest wages; permanent; 3d floor. 902 S. Wabash.

SEWING machine operators—Good pay; steady. 831 W. Van Buren, 5th flr.

SILK SCREEN SQUEEKEE OPERATORS FOR DECAL WORK; STEADY. 234 S. WELLS, 2D FLOOR.

SINGLE needle operators—For curtains & draperies; experienced preferred. Morton Textiles, 549 S. Wells, 2d floor.

BRIDES — Or bobby soxers — and wives. Pleasant bench work; inspectors, solderers, assemblers; sm. elec. units; no exp. neces.—we teach you; exc. work. cond.; close to loop; perm.; post-war jobs.; essen. indus.; paid hol. and vac. Apply Otarion, Inc., 448 N. Wells, 6th floor.

HELP OUR FIGHTING MEN.
GIRLS-WOMEN, 18 to 45.
Learn essential optical trade grinding, polishing, edging lenses. Post-war opp'y. Light enjoyable work. 48 hours. Time and ½ over 40 hrs. Riggs Optical Co., 6th floor, 58 E. Washington.

GIRLS—For light assembly inspection and mach. oper.; perm. pos. with opp. for advancement; plant centrally loc., conven. to all forms tran., nr. N. W. Union stations, L, st. car, or bus; no exp. nec. Ther. Electric & Machine Works, 17 S. Jefferson. Randolph 1125.

WOMEN FOR WAR WORK
IN PLASTICS.
Molding, burring, inspection, electrical; no experience necessary; clean, light work; free hospitalization insurance. CHICAGO MOLDED PRODUCTS, 1020 N. KOLMAR [4530 West].

MODERN WAR PLANT NEEDS
Deburrers. Turret lathe opers. Misc. shop help. Drill press opers. Ideal working conditions. Free insurance benefits. NATIONAL METAL PRODUCTS CORP., 21 N. LOOMIS-ST.

FACTORY HELP
Wrappers and glue machine feeders, to work in paper box factory. COOPER CARTON CO., 4343 S. Ashland, south entrance, 2d fl.

GIRLS AND WOMEN.
Clean factory work; no exp. necessary; 48 hr. wk.; time and ½ over 40 hrs. OSCAR HEINEMAN CORP. 2701 Armitage-av.

GIRLS—17-35 for wrapping small pkgs.; exp. unnecs.; steady, clean wk.; gd. pay; uniforms furn.; paid vac. See Mr. Jones. AMERICAN LINEN SUPPLY CO. 849 N. Franklin-st.

GIRLS—WOMEN—HOUSEWIVES.
No exp.; 18 to 45; married or single. GENERAL FACTORY WORK. Essen. indus.; 3000 block west of loop; exc. working cond. Sacramento 2628.

WOMEN AND GIRLS
Clean, light factory work; steady work after the war; no experience needed. See Mr. Blaine, 1606 W. Cermak-road.

EARN UP TO $1.25 PER HR.
GIRLS, HOUSEWIVES, MOTHERS. Colored, white, Jap-Ams.; learn to operate sewing machines or clickers. 20th Century Glove Co., 2650 Belden

GIRLS-WOMEN — Ages 18-50; mostly easy sit-down work; top pay; free coffee, uniforms, other company benefits; choice of 3 shifts. Cook Chocolate Co., 1000 N. Ogden.

GIRLS-WOMEN.
Intelligent, capable, for light work, pleasant surroundings; 5 day week; good pay; overtime optional. Embosograf, 4940 Sheridan-rd.

GIRLS—For light factory work; prefer experienced operators on small lathes, drill press, and grinding mach. Ideal working conditions. Good starting salary. Call Chesapeake 1188.

GIRLS-women—To make leatherette desk calendars. Must have exp. in either making leather goods, paper boxes, or book binding, etc.; 70c hr.; 5 day wk 325 N. Wells, 8th fl., Sup. 6076

GIRLS AND WOMEN!
Light factory work; no exp. req.; overtime. New mod. factory. Post-war future Industrial Condenser Corp. 3243 N. California.

GIRLS—To work in laundry; good wages, uniforms; permanent; no exp. required. Mt. Sinai Hospital, 2750 W. 15th-pl.

GIRLS as assemblers, inspectors, office clerks, and general factory workers. S. Karpen & Bros., 636 W. Cermak.

GIRLS—Light assembly; good wages. Blackhawk Mfg., 220 W. Kinzie.

-Women—Professions, Trades-

79 WOMEN AT ONCE!
NO EXPERIENCE NECESSARY.
LIGHT SITDOWN WORK.
Labeling, wrapping, filling, packing, bottling, canning. Nationally konwn cosmetics; finest working cond.; free unif. and refreshments; permanent; top pay. Whi. 6595. Tatoo, Inc., 200 E. Illinois-st.

DOLE VALVE CO.
Has desirable openings for Automatic screw machine opers. Punch press operators. Shop clerks. Assemblers. Inspectors. Packers. 1913 W. CARROLL-AV.

Montgomery Ward
FULL TIME POSITIONS.
Transfer clerk. Copy clerk. Typist. Sign-out clerk. Order fillers. Preparation clerks. Hours 8 a. m. to 4:40 p. m. 3701 CORTLAND-ST. Open daily, 8 a. m.-5, Sat. to 1 p. m.

COME READY TO WORK.
OHMITE
4851 W. Flournoy-st.
1 block south of Harrison.
Coil winders, stampers, assemblers, timekeepers, inspectors, packers. Garfield L, Harrison-Cicero cars. Apply 8 to 5 daily.

WOMEN AND GIRLS
PACKERS—FILLERS. WEIGHERS—SCALERS. OPERATORS—SEALERS.
No experience necessary. Good paying, important work.
BRACH'S
4656 W. Kinzie, nr. Lake and Cicero.

WAR WORK
Wires—Solderers—Assemblers. Wrappers—Packers—Students. Our training program will advance you and prepare you for post-war security with BELMONT RADIO CORP. 5921 DICKENS-AV.

GIRLS—WOMEN
Part or full time; age 17-55. Wrapping and packing small packages; labeling and filling bottles and jars. Light packing in boxes.
Apply 2451 S. Michigan, 2d Flr.

GIRLS AND WOMEN
No experience nec.; 100% war work; we will train you on a milling machine, drill press, etc. Day and night shifts; 48 hour week. CUMMINS PERFORATOR, 4740 Ravenswood-av.

Solderers. Assemblers. Wirers. Cable Formers. Coil Winders. Coil Finishers.
Majestic Radio & Television Co. 2600 W. 50th-st.

GIRL—To train for dental laboratory technician in dental office; permanent; loop; salary open. Call Mrs. Masen, State 2285.

—Women—Household Help—

COOK—EXCELLENT—$35
Col. or white; A1 exp.; 2d help; laundress empl.; sm. fam.; ref.; stay; perm. Call collect, Forest 4092.

COOK—White, Scandinavian preferred; clean and honest; family of 4; Near North Side. $30 week. Call State 1675.

COOK-housekeeper — Must like children; highest wages. Phone Wilmette 1812, reverse charges.

COOK-Housekeeper—2 adults; own rm., bath, or go. Address L G 73, Tribune.

COOK—For girls' club; 5½ days; no holidays; permanent; good pay. Del. 0330.

COOK—Colored; afternoons thru dinner; 3 rm. apt.; good salary. Del. 2158.

DOMESTIC—Capable; small apt.; 3 yr. girl; rm. and bath; top sal. Buc. 8879.

Gen'l Hswk.; White; Stay
$25 per week.
AMBASSADOR 1693.

GEN. hswk.—Light cooking, care for children; own rm., bath, radio; pleas surr. with Glencoe family. $25. Mon. 8663.

GENL. hsework.—Assist with children; go or stay; refs. Sheldrake 8531.

GENERAL hswk.—3 or 4 days week; $5 day, no Sundays. Call Ard. 2143.

GIRL OR WOMAN
GENERAL HOUSEWORK; PLEASANT NEW HOME; OWN ROOM. SKOKIE 222.

GIRL—Wh., lt. hswk., assist baby; own rm., bath; modern home; other perm. help; $25-$35. Call collect, Glencoe 643.

GIRL or woman—General housework; no laundry, no cooking; 1 child; good home, good pay. Ambassador 0642.

HSEKEEPER —Gd cook; bus. woman's; mod. home; new mod. equip.; splendid salary. 5112 Hyde Park-blvd. Pla. 9839.

HOUSEKEEPER — ROOMING HOUSE; NEAR NORTH SIDE; GOOD SALARY AND OPPORTUNITY. STATE 7478.

HOUSEKEEPER.
2 ADULTS. GOOD PAY. SUN. 0608.

INFANT'S nurse — Experienced; 3 mo. baby. Sunnyside 4208.

LT. HSWK.—Plain cookg.; asst. with 2 children; own rm.; PLEASANT RIVER FOREST HOME; laundr., clng. woman employed. Start $25-$30. Forest 2904 [collect] or Address L M 557, Tribune.

LGT. hswk.—Care of child; top sal. 5453 Everett, 2d. Fair. 8416.

MAID for general cleaning in children's store—Eves., 7-10 or 8-11 mornings. Apply after 5. 3180 Broadway.

IMPORTANT NOTICE

War Manpower Commission regulations, effective July 1, 1944, require that male workers to be employed must have a referral card from the United States Employment Service.

This does not prevent any worker from first investigating job opportunities offered by any advertiser.

—Women—Household Help—

MAID—Housework, plain cooking; small family; other help; home nights; good salary. Diversey 5180.

MAID—General hswk.; assist cooking; no laundry; own rm.; top sal. Buc. 9316.

MAID—$90 mo.; 8 hr. day; 6 day wk.; no holidays. Sun. 9805.

MATURE, dependable woman—Care for 2 yr. old boy. 76 E. Elm. Stay. Sup. 1499.

NURSEMAID—Lite hswk.; no ldry. Stay. $40. Regent 7130.

WOMAN—Take care 2½ yr. child and home; $30 wk.; own rm. And. 5390 or Col. 6833.

WOMAN—Care for invalid and 3 rm. apt.; 12 hr. duty, 6 day wk.; go nites; north. Address L M 390, Tribune.

WOMAN—White; care 2 yr. child; 5 day wk.; 8-4; empl. mother. Ard. 4656.

—Women—Couples—

COUPLE—Exp. gd. plain cook; no gardening; gas heated River Forest home; own lge. rm., bath, radio; salary for qualified, steady couple, $175-$200, with paid vac.; ref. Forest 4750.

COUPLE—White or colored; experienced. Must have good references and good moral habits; $200 mo.; good living quarters. Address L M 247, Tribune.

COUPLE OR WOMAN—To operate Grand-av. rooming house; salary, percentage; opportunity to expand; good quarters. State 7478.

COUPLE—2d maid and houseman; experienced; other help kept; good home; $200 mo. Call Sun. bet. 11 and 3 or all day Monday, Lincoln 3624.

COUPLE—White; man to garden, drive car, general maintenance; wife, general hswk. Own quarters. Elmhurst 621.

-Women—Hotels, Restaurants-

BAKER—Exp. all around; must be capable to produce finest products; part time, sm. volume. Give age, exp., sal. expected. Address J F 488, Tribune.

CAFETERIA woman—White, capable supervising and training help; knowledge cafeteria checking-cashiering; 6 a. m.-2:30 p. m. $39. 48 hour week. Dishwashers, steam table, and fountain girls; 7 a. m.-3:30 p. m. $28.60 for 48 hours. No Sun. or hol.; paid vac. Kraft Cheese Co., 500 E. Grand-av.

CAFETERIA
Bus girls, counter girls, kitchen help, for company operated employes cafeteria. No experience necessary. Full or part time. SIGNODE STEEL STRAPPING CO., 2600 N. Western-av.

CAFETERIA COUNTER GIRLS
Good wages, meals. No Sun. or holidays. ONTRA CAFETERIA, 231 S. Wabash. 123 N. Wabash.

CASHIER
TRIANON GLAMOUR ROOM.
5 evenings per week, including Saturday and Sunday. Apply after 8 p. m. 6201 Cottage Grove.

CASHIER—DAYS
LA SALLE CAFETERIA, Madison and Clinton-sts., opp. N. W. sta. Apply 600 S. Wabash-av.

CASHIER-Hostess—Restaurant exp. Exc. salary and meals. Ranch Rest., Oak st. at Michigan-av.

CHECKROOM girls—Full or part time. Apply Drake Hotel, Room M6.

COOKS, 3.
Permanent positions; day work; no Sundays; salary, $32.50 per week, plus liberal discount on merchandise. WALGREEN'S, 3960 W. Madison; 1601 Orrington, Evanston.

COOK'S HELPER.
Strong woman for general kitchen work. Good wages and meals. No Suns. or holidays. Ontra Cafeteria, 123 N. Wabash.

COOK—Experienced, white or colored; no Sundays or holidays; day work. 114 W. Monroe-st.

COOK—White or colored; good position; good salary. Phone Victory 9795.

COOK—GOOD WORKER; $35 WEEK REGENT 9517.

COUNTER GIRL
Pleasant working conditions; small fountain; no Sun.; day hours; $30 wk. Monroe Sand. Shop, 435 N. Michigan.

COUNTER girls for cafeteria work—Days; Good pay. 3146 W. Roosevelt-road.

DESK clerk—Days; no Sun.; age 30-45 yrs.; switchboard and knowledge of book work preferred. Union Park Hotel, 210 S. Ashland. Monroe 1666.

DISHWASHER—Salary $27.50 wk. and meals. Maryland Drug, 900 N. Rush.

FOUNTAIN GIRL—DAYS
Exp. with high type clientele; meals and uniforms furnished. $120 mo. Exc. tips. Lobby Drug Co., Sherman Hotel.

FOUNTAIN girl—Expd.; 8 a. m. to 4 p. m.; $35, meals and uniforms furn. Call Moh. 1938.

HOSTESSES
SEE MR. GEORGE.
GATEWAY LUNCHROOM.
NORTH WESTERN R. R. STATION

HOUSEKEEPER.
Experienced; 90 apt. hotel; South Side elevator bldg. Apply after 2 p. m. 176 W. ADAMS, RM. 1940.

-Women—Hotels, Restaurants-

INSPECTORS—8 hour day.
PARLOR MAIDS—3:30 p.m.-11:30 p.m. Good wages; pleasant working conditions. Apply housekeeper. GRAEMERE HOTEL, 3400 Washington-blvd.

JANITRESSES
DINING ROOM ATTENDANTS. FOUNTAIN GIRLS. SANDWICH GIRLS. SALAD GIRLS.
ILLINOIS BELL TELEPHONE CO. 309 W. WASHINGTON-ST., CHICAGO, ILLINOIS.

KITCHEN HELP—For general work; steady; no Sundays. Hillman's Coffee Shop, 2434 W. Devon.

MAIDS—EXPD., $92.00
Apply employ. office, 5357 Sheridan-rd.
EDGEWATER BEACH HOTEL

MAIDS
Colored women; over 30. PARKLAND HOTEL, 1550 East 63d-street.

MAIDS AND CLEANERS.
White or colored; full or part time; with or without experience; $92 month. Belmont Hotel, 3172 Sheridan-rd. Apply Room 204.

MAIDS
Hrs., 8-4:30 p. m.; 6 days; paid weekly; do not phone. 50 E. Harrison.

MAID and cleaner [2]—No experience necessary; no Sunday; $88.70 month. Apply Linen Room, Southmoor Hotel, 67th and Stony Island.

MAID—For small apt. hotel. 420 Fullerton-pkwy. See supt. or call Div. 5610.

MAID—Split shift; live in. Humboldt 1007. 2155 W. Pierce.

MAIDS—Permanent employment; good salary. Apply Linen Room, 162 E. Ohio.

Pantry Girl. Kitchen helper
FOUNTAIN GIRLS.
No Sun. or holidays; good salary; mls., uniforms; permanent.
Harding's, 68 W. Madison

RECORD CLERK
Food knowledge helpful; perm.; good sal. Apply personnel office, Windermere Hotel, 5533 Cornell.

SALAD girl—White or colored; hrs. 7 a. m.-4 p. m., no Sun. or holidays; $30, meals, uniforms; post-war job. U. S. Army Mess Republic Drill Bldg., 322 S. Green-st., ½ blk. from Halsted-Jackson.

SANDWICH girl—Colored; good salary; no Sun. or hol. Apply 75 E. Wacker-dr.

SUPERVISOR.
Apply Miss Keefer, cafeteria, ALUMINUM CO. OF AMERICA, Brookfield, Ill. Or call Craw. 8361. Ask for Cafeteria.

SWITCHBOARD OPERATOR
High class residential hotel. THE BLACKWOOD, 5200 BLACKSTONE.

TELEPHONE operator — Apply Washington Hotel. 167 W. Washington. Dearborn 2100

WAITRESSES
Good wages and tips. See Mr. Biro. Eitel Restaurant, 14 W. Randolph.

WAITRESS—Exp. not necessary; good salary; no Sundays, holidays or night. Peacock Luncheonette, 120 S. La Salle, lobby.

WAITRESSES—Experienced; top wages; tips, uniforms; permanent; home to right party if nec. 605 W. Roosevelt.

WAITRESS—Days; earn $45-$65 per wk.; unif., tips. See Mr. Morton, 4014 Milwaukee, 7-9 p. m.

WOMAN—To assist as kitchen help in convalescent home; good hours; room and board; start $90 mo. Vic. 4160

WOMEN AND GIRLS.
Permanent; part time or full time positions now open for bus girls and dishwashers; no evenings, Sunday, or holiday work. Apply employment office, 3d flr
MARSHALL FIELD & CO.

WE WILL TRAIN YOU
to operate switchbd.; small hotel; Woodlawn dist.; exp. pref. but not nec.; any age. Call Mrs. Gehrling, Pla. 8600.

NORTH Side Restaurant Chain has jobs for counter girls, bus girls, dishwashers, good wages; free meals, free uniforms choice of hours. Marquis Co., 2608 N. Clark-st.

—Saleswomen—

$300 A MONTH
can be earned to start, selling our new hospital plan direct to families; 1st class comm. setup. See Mr. Lee, Rm. 505, 120 S. La Salle, 1-4 p. m.

WOMEN—[2], to sell patriotic publication; pleasant work; earn $50-$100 per wk. Apply R. 1009, 100 N. La Salle-st.

—Women—Miscellaneous—

HAND SEWING AND MENDING.
Middle aged women for light hand sewing; permanent. E. R. Moore Co., 404 N. Sacramento. 2d floor, rear of building.

2 GIRLS—Light, clean work, picking up and boxing stationery; steady. 10 S. Wabash, Rm. 1033. Dearborn 8270.

GIRLS—Colored; no experience needed. Artistic Cleaners, 739 S. Cicero-av.

WOMAN—To clean office; good working conditions. 2700 N. Karlov-av.

GIRLS—To pack stationery; light, clean work. Steady. Chicago Engraving and Embossing Co., 322 W. Washington.

HOSPITAL dietician assistant—Meals furnished; good salary. Marguerite Nafe dietician. Dorchester 6800.

GIRLS—With or without Photo-Finishing exp., 5 day, 40 hr. week; good starting salary. National Photo, 3913 N. Cicero.

HSKPR.—$115 mo., for small furn. apt. bldg. on nr. North Side; room furn. Call Diversey 5610.

— Women—Miscellaneous —

Girls, Women, High School Girls
Oppty. for after war work; clean, light sit-down work; carton assembling, packers, labelers, inspectors, machine operators; no experience necessary. Start at over $28. Over $30 in 30 days. Ace Mfg. Co., 500 S. Troop, 5th flr. 1 blk. from L, all surf. cars.

GIRLS! WOMEN!
NO EXPERIENCE NEEDED
Packers. Assemblers. Gluers. Feeders. Joggers. Wrappers. Good pay; overtime; permanent. Harlich Mfg. Co., 1417 W. Jackson.

IDEAL CAREER — Quick, for girls and women, 16 to 60, full or part time work in air cond. comfort as floor and counter attendants or learn to cook or bake, prepare salads; also some work on automatic dishwashers or vegetable preparation; no Sunday work; rapid adv.; permanent, post-war. See Miss White, Forum Cafeteria, 64 W. Madison.

University of Chicago
Permanent post-war jobs.
NURSES' AIDS. MAIDS. VEGETABLE COOK. TRAY GIRLS. MOPPERS. WALL WASHERS. Good salary; paid vacation. APPLY 956 E. 58TH-ST., RM. 201.

WOMEN—10.
For sorting and packing seeds and misc. light factory work; no experience necessary; full or part time. VAUGHAN'S SEED STORE. 601 W. Jackson.

WOMEN—10
for sorting and packing seeds and misc. light factory work; no experience necessary; full or part time. VAUGHAN'S SEED STORE. 133 N. Jefferson, 5th fl.

GIRL and women—Pleasant, clean essential work packing food items; full or part time. 7 a. m. to 3:30 or noon to 8 p. m. 6 days, or 9 a. m. to 3 p. m. 5 days; no exper. needed. Burry Biscuit, 6555 W. 65th-st.

WOMEN—50 AND OVER
Experience unnecessary. WESTERN UNION TELEGRAPH CO., 417 S. LA SALLE-ST.

CLEAN, LIGHT FACTORY WORK
Hrs. 8 to 4:30; also part time. No experience necessary. Transo Envelope Co., 3542 N. Kimball.

GIRLS AND WOMEN—For bottling line in modern, sun lit, clean, small factory; handy trans.; good hourly wages. MARCO IMPORTING CO., 17 N. PULASKI.

WILL train yng. lady for resp., well-paying, exec. pos. in est. service to lawyers. Advtg., sales corres., journal. exp. helpful, not nec.; mod. sal. while training. Address G 354, Tribune.

WOMEN — For light packing in food plant; post-war oppty.; free insurance; pension, music, post-war security. 7:30 a. m. to 4 p. m. 371 W. ONTARIO-ST.

COLORED GIRLS—$26 per week plus production bonus; day and night shifts; to work on calendars; no experience necessary. Oak Specialty Co., 30 S. Jefferson, 2d floor.

HOUSEWIVES—MOTHERS! Any 4 hr. shift from 8 to midnight; no exp. nec. Pleasant sit down work. Well known cosmetic house; top pay. 200 E. Illinois. White 6595.

GOOD PAY.
White, between 18-35, not over 150 pounds; 5 day week with overtime; possibly 6 days; jog magazines in pressroom. Apply 2436 W. 15th-st.

HOUSEMOTHER—South side institution for adolescent girls; offers well qualified applicant excellent salary; liberal time off; vacation schedules; state details. Address L A 274, Tribune.

WESTERN UNION.
Women 40 years and older; are you doing your share in the war effort? Your help needed. Essen. inside wk. 427 S. La Salle, 8 a. m.-5:30; Sat. 2:30.

GIRLS—17 TO 35.
To work in modern plant; steady, clean, light jobs; good pay, uniforms furnished; paid vacations. See Mr. Jones, 849 N. Franklin-st.

GIRLS-WOMEN — No experience necessary; wrap, pack candy bars for our armed forces; day or night shift. Apply daily, 8 to 4; except Saturday. Schutter Candy Co. 1013 N. Cicero.

PART rent on a mod furn apt.; priv. bath for collection and management of apt bldg.; excel. loc. Address L M 399, Tribune.

PACKERS—White or colored; no experience necessary; to pack fish in glass jars. Apply Benson Fish Co., 652 W. Randolph.

HOUSEMOTHER—For girls, 8 to 14, in private school. Maintenance and $80. Write fully, training and experience. Address L M 404, Tribune.

COLORED girls-women—Factory work; gd. pay; special benefits. See Mr. Krit, 6th flr. Rit Products Corp., 1401 W. Jackson-blvd.

MIDDLE AGED WOMAN.
to take charge of employes' locker room in large laundry plant; pleasant work; good pay. Address J P 209, Tribune.

GIRLS—White; for light, clean hand work, 65c hour start. Permanent 216 W. Jackson-blvd. Room 801.

MATRON for nurses' home—Good salary; permanent position. Address J P 441, Tribune.

GIRLS—Colored; light factory work; exp. unnec.; good salary; plenty overtime. Allied Beauty Prod. Mfg., 1402 N. Westn.

WRAPPING, packing cakes and sweet goods—Light work; eves.; $26 per wk. Vienna Model Bakery, 1212 W. Congress.

KITCHEN help—In small hospital; salary, room and board. 2451 Howard-st., Rogers Park 0321.

Chicago Sunday Tribune • GRAPHIC SECTION DEC. 17, 1944

THE APPROACHES TO JAPAN

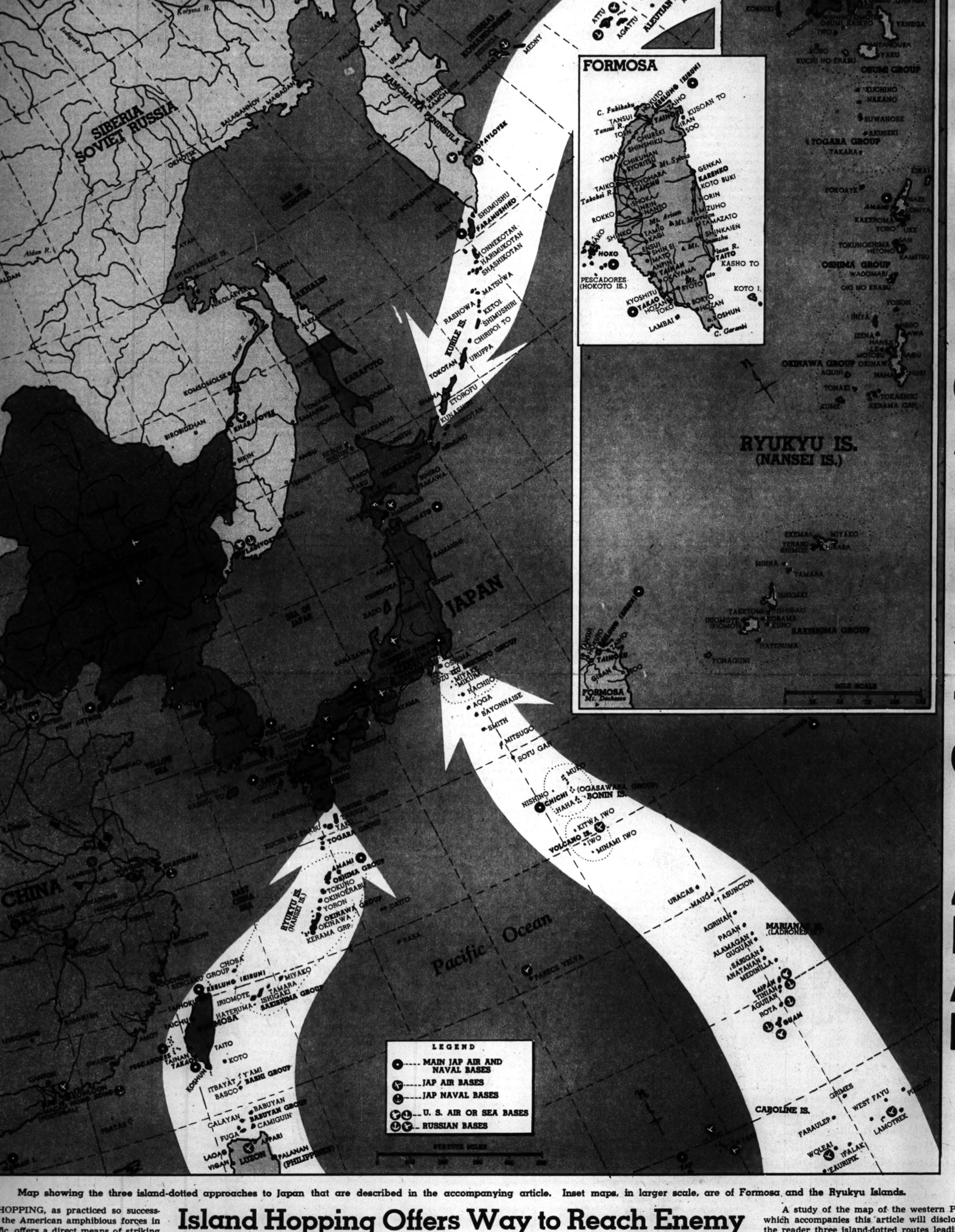

Map showing the three island-dotted approaches to Japan that are described in the accompanying article. Inset maps, in larger scale, are of Formosa and the Ryukyu Islands.

Island Hopping Offers Way to Reach Enemy

By JOHN A. MENAUGH

ISLAND HOPPING, as practiced so successfully by the American amphibious forces in the Pacific, offers a direct means of striking at the heart of Japan. It obviates the necessity of long-drawn-out campaigns of conquest in large mainland areas. It permits the use of the shortest routes to the enemy homeland and leaves to the attacking Americans the choice of objectives.

Moreover, the Americans not only may select the islands they wish to utilize as stepping stones as they by-pass all others, but they also may choose their time of attack in each instance. No enemy can be alert at all times at all places.

General MacArthur's forces attacking along the New Guinea-Philippines line and the naval forces striking westward from Hawaii have found it advantageous to conquer only occasional islands here and there, establish bases, and move forward, leaving Japanese troops behind them isolated and harmless. Thus were a number of islands in the Marshall group neutralized, the Japanese base at Rabaul rendered useless to the enemy, large concentrations of Japanese troops in New Guinea cut off from the outside world, and Mindanao, the big southern island of the Philippines, by-passed in the invasion of Leyte and Samar.

Japanese troops that are left high and dry in the forward sweep of the great American offensive in the Pacific have found their supply lines cut. On the smaller islands they face starvation. On the larger islands they have only the end of the war to look forward to. It is a long swim home.

A study of the map of the western Pacific which accompanies this article will disclose to the reader three island-dotted routes leading to Japan, each provided with a sufficient number of island stepping stones to allow the Americans a wide choice of objectives. In employing these routes, one, two, or all, to advance upon Japan, American forces could avoid the China mainland and involvement in a campaign there that would require huge numbers of troops.

Two of the island-hopping routes to Japan are from the south, the third is from the northeast. The more westerly of the routes from the south, as the map shows, follows the line from the Philippines to Formosa to the Ryukyu archipelago to the Japanese mainland island of Kyushu. Distances between islands along this route are relatively short. A veering to the westward on this route as the attackers come close to Japan proper could carry them to the large island of Saishu To (Continued on page four.)

HIGH SCHOOL SPECIAL

By SUZI

A tip-off on something extra they're showing now.

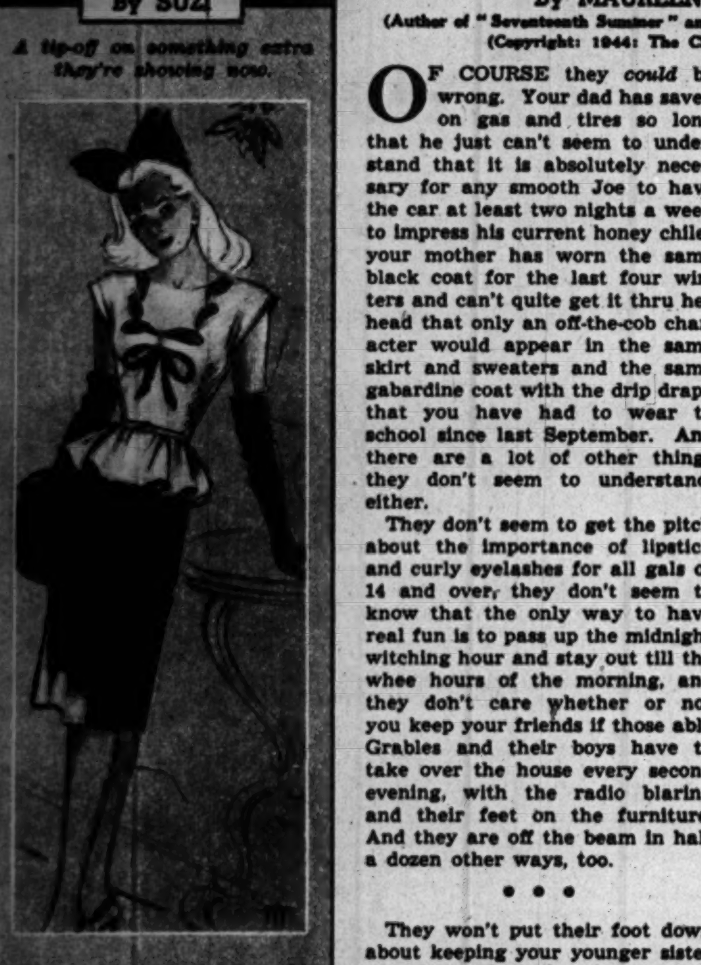

A smooth two piece combination of ink black slim skirt with a top of either pale blue or flush pink moire. It's the party or date dress for the big holiday season. The peplum is full enough to accentuate a neat, small waist line. Around the square neck line is a band of black twisted thru slits and then tied in front. Available in a Chicago store.

For information write Suzi, care Tribune. Inclose stamped, addressed envelope. Or call Tribune Public Service Office, 1 S. Dearborn, Sup. 0100.

Parents Can Be Hep, Too, You Know

By MAUREEN DALY

(Author of "Seventeenth Summer" and "Smarter and Smoother.")

(Copyright: 1944: The Chicago Tribune.)

OF COURSE they *could* be wrong. Your dad has saved on gas and tires so long that he just can't seem to understand that it is absolutely necessary for any smooth Joe to have the car at least two nights a week to impress his current honey chile; your mother has worn the same black coat for the last four winters and can't quite get it thru her head that only an off-the-cob character would appear in the same skirt and sweaters and the same gabardine coat with the drip drape that you have had to wear to school since last September. And there are a lot of other things they don't seem to understand, either.

They don't seem to get the pitch about the importance of lipstick and curly eyelashes for all gals of 14 and over; they don't seem to know that the only way to have real fun is to pass up the midnight witching hour and stay out till the whee hours of the morning, and they don't care whether or not you keep your friends if those able Grables and their boys have to take over the house every second evening, with the radio blaring and their feet on the furniture. And they are off the beam in half a dozen other ways, too.

• • •

They won't put their foot down about keeping your younger sister out of your bedroom, your bureau drawers, and your best red sweater. They insist that you do homework five nights a week, get home at a reasonable hour the other two evenings, and spend Sunday afternoon visiting with your aunt and uncle when you'd rather be out coking with the snob mob. They won't let you cut your hair in bangs, wear dark lipstick, or use tan makeup in the winter time.

You have to help with the supper dishes every evening, even tho that's women's work; clean out the basement, the garage, or the attic on Saturdays, and keep your bedroom neat and clean even tho you feel more comfortable when yesterday's slip is draped over a chair and schoolbooks are strewn on the floor.

That's only the beginning of a long list of ways in which they don't understand you and an even longer list of ways in which they don't even try. They have no idea about the importance of dates, smooth clothes, and smoother friends in high school. Not only do they *not* know how to live your life for you, but they won't even give you a chance to live it alone! Well, that's *your* story, morning-glory, but maybe your mother and dad don't like what you're doing to their lives, either.

They may object to your dating too many evenings a week and staying out too late, not because they want to spoil your fun, but because they worry about you. It wasn't so long ago that you were still in the pigtails and pinafore department, and they can't quite realize that you are now old enough to go out on Friday nights, roll your eyes at datable Joes, and collect Harry James recordings.

Maybe your family doesn't understand you—but give them a break. Try understanding them and maybe they will begin to get the pitch about you.

Your dates may all be wonderful fellows, but your mother and dad could never guess that—all they get is a quick nod and a handshake as you and your date scoot out the front door just two minutes after he has come to pick you up for a date. Let your family get to know your friends.

• • •

You may not think your parents interesting enough to show off to Friday night dates, but your friends, who haven't lived with your mother, dad, sisters, and brothers for the last 16 or 17 years as you have, will appreciate them more than you think. If you don't want to invite fellows and girls over to spend the evening occasionally just for coke and conversation, at least take time out to tell your mother and dad about your friends, let them in on your plans—they won't be tossing on their pillows at night or waiting up in their bathrobes if they have an idea where you are, what you might be doing and with whom.

• • •

And if your mother doesn't seem to care whether you have to wear the same sweater and skirt Monday thru Friday, and add a string of pearls for glamor at the week-end, maybe it is because she has just lost interest in clothes—yours *and* her own! After years of worrying about whether or not you and your brother Johnny had mittens to match and long stockings for cold weather, she has just forgotten to care about things so trivial as the color and style of her own clothes. You probably have no resources of your own, or perhaps you earn a little folding lettuce with an after-school job or some hard work on week-ends, but you can do a lot to re-arouse her interest simply by showing interest yourself.

If she feels that her appearance is important to you and the rest of your family it will again be important to her, too. You might help out by surprising her with a new pair of gloves, a smart clip for her winter coat, or a pair of sheer rayon hose—once you have her looking like a model, she will want to stay that way.

And now that you have her all decked out, she will want somewhere to wear her finery. In almost every family the father leaves the house for work each day. He may not wear spats and gray gloves and lunch at the club every noon—but at least he sees different things each day, talks and exchanges ideas with different people, and that in itself is stimulating.

With mothers it is different. Often they do have bridge games, church groups, and friends to help make life more interesting, but too often they are tied down six days and seven nights a week taking care of the house and family.

• • •

You could be a good guy or gal by offering to stay home with the younger children one night a week so she and your father could have some time to themselves. Or, better still, you might arrange for all of you to go to a movie together. It might mean that you have to rush thru the supper dishes, get up an hour early to help with the housework, but it will mean an evening of relaxation for all of you.

Maybe your family doesn't understand you—but give them a break. Try understanding them for a while and maybe you'll find that they will begin to get the pitch about you

RECORDially yours Will Davidson

JUST SINATRA DAY; AND A CHRISTMAS HINT

Frank Sinatra . . . sings for you, super.

JUST in time for your Christmas list, in case you haven't already snapped it off the counter, is Frank Sinatra's double triumph on a new COLUMBIA disk—"White Christmas," backed by "If You Are but a Dream." I never was either impressed or depressed by the swoon publicity; instead I always thought Frank was one of the top-notch band singers, even in the days at College Inn when as a not-particularly-anybody he got only mediocre lighting and not much attention. Time and again he proves himself to be a fine artist, and these two works will add to his stature. "White Christmas" is beautifully sung in just the simple, friendly way that that piece needs in order not to become maudlin.

The reverse is even more rewarding in some respects, because in singing this adaptation from Anton Rubinstein's "Romance" Frank proves his knowledge of the meanings and requirements of more than just popular ballads. Music for both sides is excellent, supplied by a 35 piece orchestra and chorus under the direction of Axel Stordahl.

• • •

You Sinatra and Crosby fans—watch out for the Andy Russell rustlers! He's hot right now, and his boosters are going to get their inning next week.—W. D.

You can't mention Christmas and records, of course, without putting in a plug for DECCA'S masterpiece of all Yuletide waxings, Bing Crosby's "Adeste Fideles"—"Silent Night." It has become as much a part of my Christmas eve as the tree and the lights of a church at midnight.

I could have wished for a better number than the "Trolley Song" for Vaughn Monroe's first recording for VICTOR under the new arrangement, because I am not one of the legion of that song's admirers, but Vaughn does a job that should please its enthusiasts. He and Marilyn Duke collaborate on the vocal, and the band gives it a sharp, rhythmic setting—accented by a good walking bass. "The Very Thought of You," on the A side, is much more to my personal liking—a smooth job.

One of the Jones Girls

A color camera portrait of Jennifer Jones appears on page one of today's Picture Section.

JENNIFER JONES is a versatile young woman, to say the least. She came into sudden and great fame by virtue of her screen portrayal of "Bernadette," and followed that up with a sympathetic and finished performance as a young wife in "Since You Went Away." Now she is to be co-starred with handsome Gregory Peck in Niven Busch's story of the early southwest, "Duel in the Sun." It will be a flashy and colorful role—literally speaking, for the picture will be in technicolor.

Jennifer was born Phylis Isley in Tulsa, Okla.; was married in 1939 to Bob Walker, and with him spent several tough years getting a movie break. They both did, but success in films meant failure at home and they were separated last year. They have two children.

VOICE OF THE MOVIE FAN

Letters published in this department should be written on one side of the paper. If you wish a personal reply please inclose a stamped, self-addressed envelope.*

Dear Miss Tinée: Being ex-Chicagoans, we are taking the liberty of writing to settle a debate. Who were the main characters in the "Topper" series?

HARLEY LAUDRUM.

Dear Mr. Laudrum: In "Topper" the stars were Constance Bennett and Cary Grant. In "Topper Returns" the leading roles were portrayed by Joan Blondell and Roland Young, and in "Topper Takes a Trip" Constance Bennett and Roland Young had the top roles.

Dear Miss Tinée: I have recently seen "Bathing Beauty" and enjoyed it so much that I saw it twice. I am especially fond of Esther Williams, and I would appreciate it very much if you would kindly print a picture of her. Also I hear that you have a list of stars and their addresses. I would appreciate it very much if you would send me one.

Esther Williams

KATHRYN WILSON.

Dear Miss Wilson: Delighted to supply you with a picture of Esther, and while you didn't ask, you might like to know that she was born right near her studio in Los Angeles, Cal. She has brown hair and eyes and is 5 feet 7 inches tall. Yes, we have a list of addresses which may help you in collecting photographs and autographs of the stars. If you will send me a STAMPED, addressed envelope I will be pleased to send it to you.

Dear Miss Tinée: What I would really like to know is, when was the movie "Our Hearts Were Young and Gay," featuring Janet Gaynor, Douglas Fairbanks Jr., Billie Burke, and Paulette Goddard, produced? I thought it was a very good picture. And what has it in common with the new picture by the same title?

JUNIOR POOLE.

Dear Junior: The moving picture you are thinking about was "The Young in Heart," which appeared in Chicago in 1938. The new picture, "Our Hearts Were Young and Gay," has no connection and tells of the adventures of Cornelia Otis Skinner and her friend, Emily Kimbrough, on their trip to Europe. It stars Gail Russell and Diana Lynn.

CRAFT PATTERNS

By A. NEELY HALL

★ An exciting game for two. A marble is "pitched" over the playing field with the object of dropping it into a favorable hole. Sixty holes represent baseball plays. Pegs for the team at bat are advanced or retired according to the holes the marble drops into. Craft Pattern 832 shows the playing field printed full-size, to paste on the game board, and gives directions for making and rules for playing.

★ Craft Pattern No. 830 is a large sheet of popular stunts adaptable to any group. It shows how to make needed apparatus from materials at hand, and describes the assembly and performance. "Bailing Out," above, is one of the rollicking selections.

★ If you have ever played one of the variations of the dart game, you will want to build this model. Craft Pattern 810 shows how to lay out the board, make darts and play the game, also, how to make a shuffle board, disks and cues, and how to make a ball or bean-bag game.

★ The court for this portable shuffle board may be a strip of oilcloth or linoleum. A full-size pattern for the end triangles, to trace off upon the material and paint, details for making the disks and cues, and playing rules are on Craft Pattern 833.

★ For working drawings and instructions for making the above game equipment, send 10 cents each, in coin, plus 2 cents to cover mailing cost, for Craft Patterns 810, 830, 832 and 833. Inclose $1.00 for A. Neely Hall's boy's book "Making Things with Tools" and packet of 10 Craft Patterns. Inclose 10 cents for the 1945 [illegible]-page illustrated catalog of Craft Patterns available.

TRIBUNE CRAFT PATTERNS
Care Graphic Section
Chicago Sunday Tribune
Chicago 11, Ill.

Items Wanted ....

Please send items listed above to:

Name ....
Street ....
City .... Zone ..... State ....

Patterns, Craft Book, and Catalog also available over the counter at Tribune Public Service Offices, 1 S. Dearborn st. or Tribune Tower, Chicago.

For yourself or for gifts, there are no finer wines than Sandeman Ports from Portugal and Sherries from Spain. Famous since 1790, these imported Old-World Bottlings—incomparable in flavour and bouquet—are fit and cheery company for this holiday season. They are now available at leading dealers and bars and though supplies *are* adequate, remember it's always best to shop early.

Buy at the sign of the Sandeman Don for Ports BOTTLED IN PORTUGAL, Sherries BOTTLED IN SPAIN.

SANDEMAN

Ports and Sherries

BOTTLED IN PORTUGAL BOTTLED IN SPAIN

SOLE AGENTS FOR THE U. S. A. • McKESSON & ROBBINS INC. N. Y.

— Can You —
LIVE A 1000 LIVES
in One Lifetime?

YOUR life need not be limited to your own personal experiences. You can emotionally share in the lives of others without interfering with their or your affairs. Do you know that your conscious mind does not need to be confined to just the happenings of the short span of years in which you live, from the cradle to the grave? It can reach out into the past and incorporate into your present life experiences and events that occurred centuries ago. This is known as mental alchemy. Let the Rosicrucians (not a religion) explain how this method can expand your life.

Write for the fascinating FREE *book, "The Mastery of Life." Address: Scribe E. M. H.*

TRUTHS AGELESS AS TIME
the Rosicrucians
SAN JOSE (AMORC) CALIFORNIA

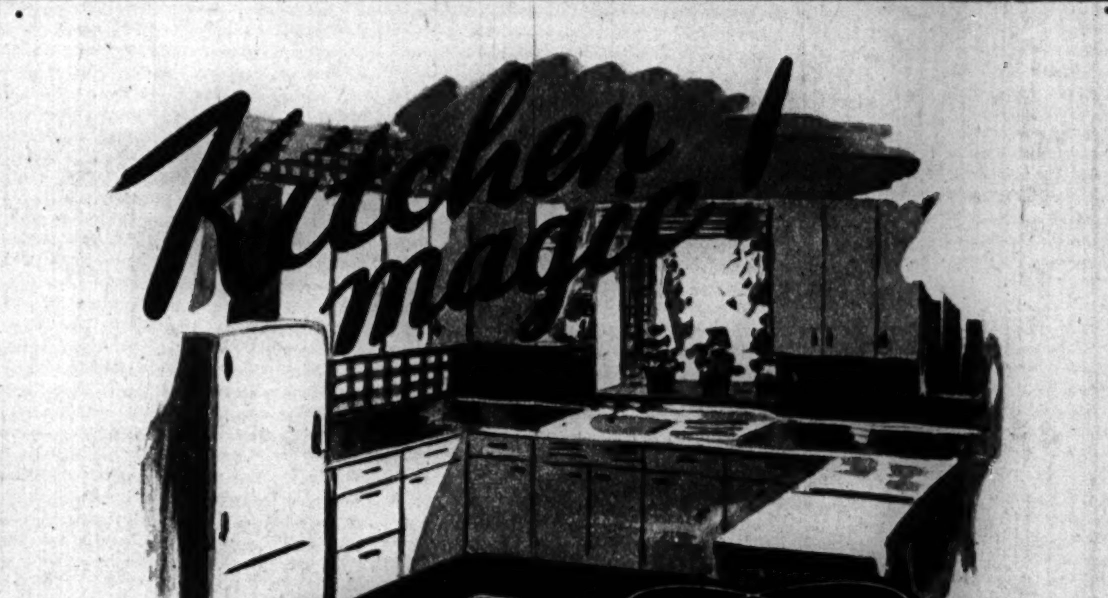

Like magic, HARRISON Custom-Built steel kitchen cabinets can change your kitchen into the luxury class. Presto! It's modern, delightful and so efficient! A kitchen you'll want to be in *more* than ever... but one you'll have to be in *less* than ever before!

HARRISON steel kitchen cabinets work wonders! Skillfully planned and designed for your own individual needs, your kitchen fairly sings its new sparkling beauty... new roomy efficiency! Give yourself a new lease on life... make your kitchen work lighter, easier, happier!

Telephone MANsfield 1261 for Free Details about Post-War Kitchen Planning, or write for Catalog today!

HARRISON STEEL CABINET COMPANY
4718 W. FIFTH AVENUE • CHICAGO 44, ILLINOIS

THE STARS STEP OUT!

Ramsay Ames, who is about to go on a personal appearance tour, gives Candid Camera Man Bill Dudas something to record on his tour of Hollywood night spots.

At left: George Brent finds that Dorothy Day, who used to be known as Vicki Lester, is a good dancer.

Norma Shearer and Husband Marty Arrouge spend part of his leave at a Hollywood premiere.

At right: The Burgess Merediths have double reason to be happy. They are going to have a baby, and Burgess is going to make a picture on the life of the famous correspondent, Ernie Pyle.

Back in civilian clothes, Clark Gable rehearses with Singer Ginny Simms for a broadcast they were about to make for men overseas.

DE MILLE OF THE GODS!

LOOKING AT HOLLYWOOD WITH HEDDA HOPPER

Hollywood.

CECIL B. DE MILLE has been called a combination of Napoleon, Belasco, and Beau Brummell, but P. T. Barnum would be much better, because De Mille is a great showman.

His record is unbelievable. His films have earned a shocking amount of money — more than $200,000,000. This doesn't include returns from his latest, "The Story of Dr. Wassell," which stars Gary Cooper and which Paramount claims will make more money than any other Paramount picture except "Reap the Wild Wind," in which I got my face for a smart 15 minutes.

• • •

Ever since C. B. founded Hollywood as the movie capital of the world (in 1913 with "The Squaw Man") his astute showmanship has been apparent. "The Sign of the Cross," "King of Kings" (which still is the most played film in history), and "The Ten Commandments" still are milestones in our business.

De Mille is a wise and gay man rich with wisdom and experience. At 63 years he's become spokesman for the film capital. He reaches 40,000,000 people weekly on his radio show. When he recently went to Washington, D. C., to participate in the premiere of "The Story of Dr. Wassell" he was given the No. 1 treatment reserved invariably for visiting potentates.

Many entertaining stories have grown up about him—many of them true, too. There was, for instance, the time De Mille was filming "Cleopatra," and the sequence called for Claudette Colbert to grasp an asp (that's a snake, dearie) to her breast and let it do her in. De Mille knew Claudette loathed snakes. He knew if he asked her to hold one she'd walk off the set—or faint. Well, two weeks before the scene De Mille rented a huge boa constrictor from a local zoo, had it brought on the set in a box. Claudette fainted when she saw it. De Mille told her to be brave, to try to get used to its presence. Then one day before the scene was scheduled De Mille had a tiny asp brought in. "What's that?" asked Claudette. "This little thing is just an asp," De Mille replied, looking at Claudette. "Why, that itty-bitty thing couldn't hurt anybody," said Claudette, picking up the "asp" and looking sideways at the huge reptile in the box. "Who could be afraid of a little thing like you?" Claudette said as she did the scene; and De Mille smiled wisely.

Gail Patrick and Edward G. Robinson with Cecil B. De Mille.

• • •

Have you heard about the time De Mille kept a huge crowd of extras working well past lunch time? He was so intent he didn't notice his players were hungry. While he was explaining the next scene two women kept talking. Finally C. B. blew up. "If what you have to say is so important," he shouted, "come up here and tell everybody over this loud speaker." "Well," said one of the women, "I was saying I wish that bald-headed old blankety-blank would quit talking and let us go to lunch!"

Time or the day means nothing to C. B. when he's making pictures. Sundays, nights, they're all the same. Now, Eddie Salven, De Mille's assistant, is a remarkable fellow. He's the only living assistant to come thru repeated De Mille pictures uncrazed, unembittered. Sure, he's scarred like a veteran, but his head is unbowed! Well, one Sunday recently the phone rang in the Salven home and Salven listened to the master request that he drop around for a discussion about their latest picture, "The Flame." "But this is Sunday," protested Salven. "I'm alone with the kids." De Mille was not to be put off. "O.K., I'll be right over," Salven said. The

(Continued on page nine.)

CECIL B. DE MILLE

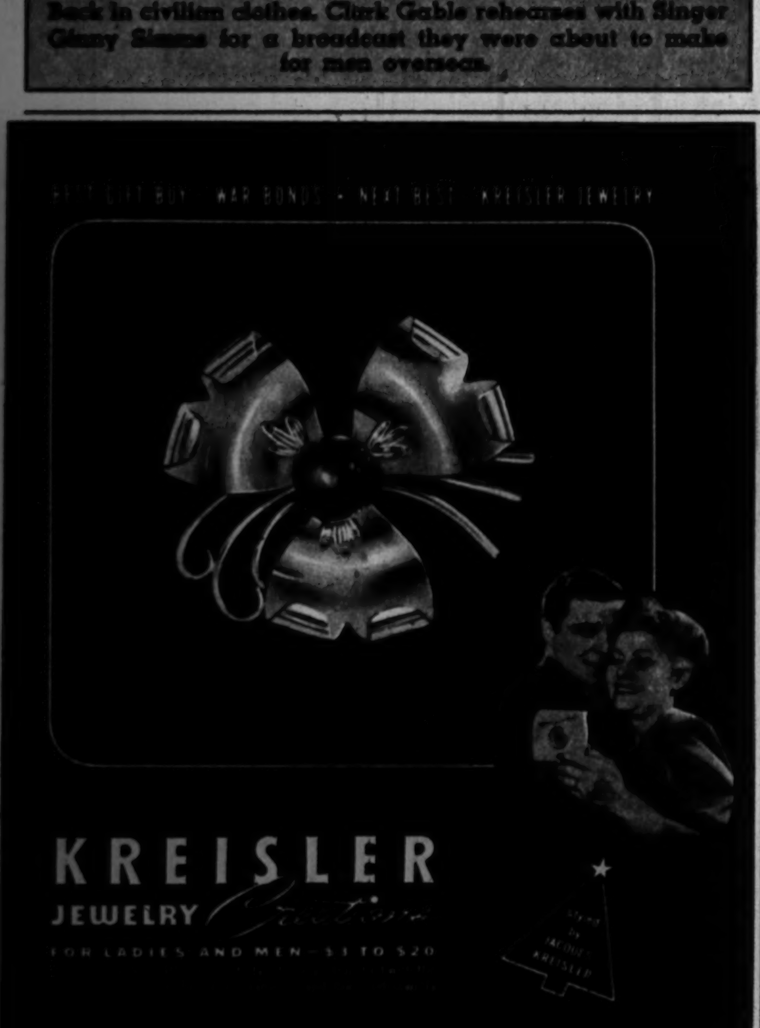

Yes! Our old-fashioned country recipe calls for

Only Choice Pork Meats

U. S. Government Inspected*

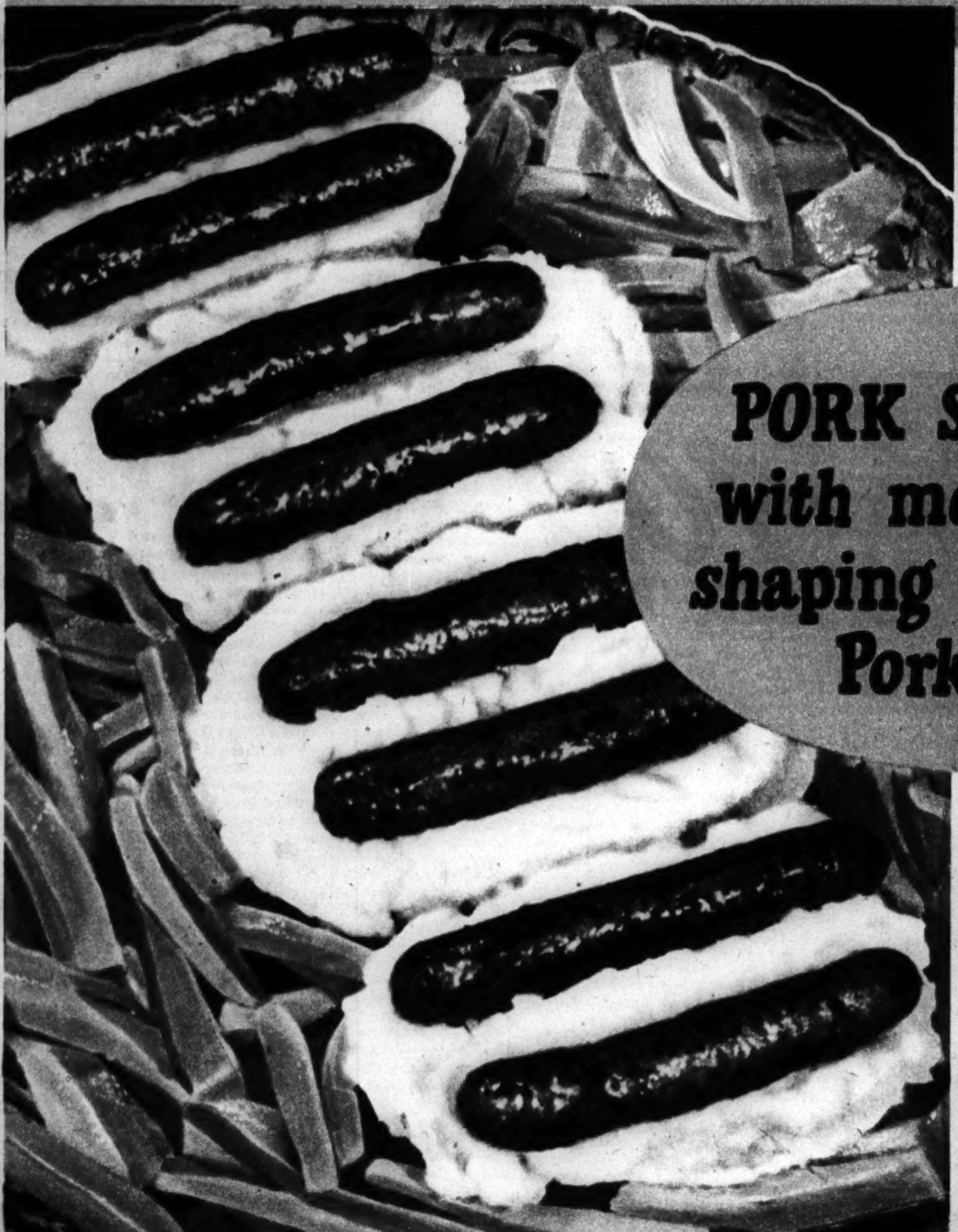

PORK SAUSAGE made with meat produced in shaping Pork Loins and Pork Shoulders

NO OTHER MEATS INCLUDED

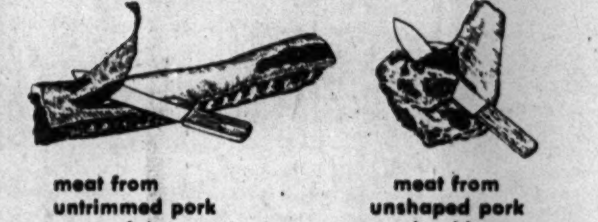

meat from untrimmed pork loin

meat from unshaped pork shoulder

Thousands are now exclaiming over a brand of pork sausage that is distinctively different in flavor.

To produce this pork sausage, Oscar Mayer Yellow Band Pork Sausage, we follow an old-fashioned country recipe. This calls for cuts produced in shaping Pork Loins, and Pork Shoulders—Yes, portions from the choicest pork meats.

We grind them carefully with just the right proportions of fat and lean. No other meat goes into this recipe. These carefully selected pork meats give full rich flavor, so we spice them the old-fashioned mild way to give you all the goodness of the pork.

Please try this pork sausage. Be sure you get the genuine Oscar Mayer Yellow Band Pork Sausage. Enjoy the flavor treat it offers. Then you'll call for it by name every time.

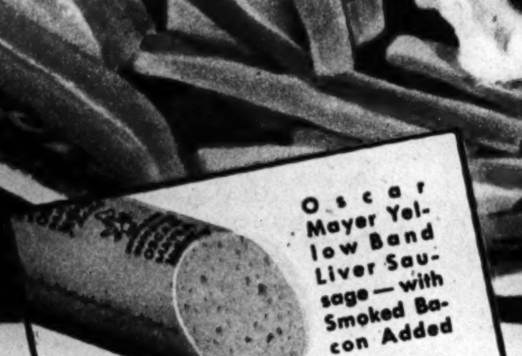

Oscar Mayer Yellow Band Liver Sausage—with Smoked Bacon Added

Broiled Yellow Band Pork Sausage links atop baked potatoes on the half shell served with carrots Julienne

Only Genuine Oscar Mayer Yellow Band Wieners Come With Every Link Encircled by the Continuous Yellow Band (like a cartridge belt)

BUY WAR BONDS

OSCAR MAYER

Yellow Band **PURE PORK SAUSAGE**

TRADE MARK REG. U.S. PAT. OFF.

*Not all brands of pork sausage are U. S. Government Inspected.

Also Makers of Yellow Band Wieners, Liver Sausage, Hams and Bacon—Every Oscar Mayer Product is U. S. Government Inspected

Approaches to Japan

(Continued from page one.)

(Quelpart), directly south of Korea, and, continuing on northeasterly, to the island of Tsushima, which lies between Korea and Japan.

The more easterly of the routes from the south follows the line from Guam, Saipan, and the other islands of the Marianas group to the Volcano or Sulphur Islands to the Bonin Islands to scattered islands and rocks south of Yokohama to the Izu Islands and finally to the main Japanese island of Honshu. The jumps between islands on this route in some instances are longer than along the other route from the south.

The route from the northeast follows from the most westerly of the American-held Aleutian Islands to the northern end of the Kurile island chain and thence south by this chain to the northern Japanese island of Hokkaido.

• • •

Let us consider first the westerly of the routes from the south, along which MacArthur's advance already has made marked headway. Invading the Philippines at Leyte and Samar, the Americans have by-passed the big island of Mindanao, cut in two the Japanese defenses of the Philippines, and taken over air bases from which they are hammering by means of bombers the enemy at Manila and other points in Luzon. For the moral effect upon the Filipinos, if for no other reason, MacArthur is most likely to swing into Luzon with his forces after he gets Leyte and Samar completely mopped up.

Where from Luzon will MacArthur go if it is decided to advance upon Japan along this route? North about 200 miles across the small scattered Babuyan and Bashi Islands from the northern tip of Luzon lies the great island of Formosa, which the Japanese call Taiwan.

Formosa is 250 miles long from north to south and about 90 miles wide from east to west in its broadest part. It covers 13,908 square miles, or slightly more than Massachusetts and Connecticut combined. Altho Formosa has been a part of the Japanese empire since 1895, 94 per cent of its five and a quarter million people are Chinese. The rest of the population are Japanese or aborigines, the latter occupying the central mountain ranges of the island.

The eastern two-thirds of the island are mountainous and the western third is fertile plains. The mountains are covered with primeval forests yielding rich tropical woods which long have been the world's principal source of camphor.

The principal mountain peaks, of which Niitaka Yama (Mount Morrison) and Setzu Zan (Mount Sylvia) are the highest, lie along the main axis in the center of the island. The first is 14,720 feet high, the second 12,480 feet high. Except for the western plains, the average height of Formosa is 4,000 feet. At a number of points on the east coast are sheer cliffs, some as high as 6,000 feet.

Formosa's climate is subtropical. The rainy season is from May to August, the dry season from January to April. The cultivated western plains produce large crops of rice, sweet potatoes, pineapples, bananas, sugar, and jute. In the hills and lower slopes of the mountains are many tea plantations. Coal is mined to a considerable extent at the northern end of the island. Other mineral products are gold, copper, sulphur, and petroleum.

• • •

Important population centers are principally in the western and northern areas, the largest city being the capital, Taihoku, with more than 250,000 people. Eighteen miles from Taihoku, on the northern coast, is Keelung (Kirun), the island's most important port, with a fine modern harbor that can accommodate deep-draft vessels. Other important cities are Tainan, Takao, Taichu, Karenko, and Taito. Most of the railroads and highways lie on the western side of the island, where an invasion by the Americans would meet with fewest natural obstacles.

If the Americans decide to continue against Japan along the westerly of the stepping stone routes from the south they may deem it advisable and less costly to by-pass Formosa entirely. Its great size and the uninviting nature of its east coast may influence them to invade elsewhere along the route.

General view of Taihoku, capital of Formosa. (Acme photo.)

Thirty miles west of Formosa are the Pescadores Islands (Hokoto), 64 in number, with a total area of 85 square miles and about 75,000 people, mostly Chinese. The principal town is Mako, on Hoko, the main island. It is provided with an anchorage. The weather is stormy two-thirds of the time in the Pescadores.

Forming a chain in the sea between Formosa and Kyushu, most southerly of the main Japanese islands, are the Ryukyu Islands, also known as the Nansei or the Luchu Islands. Variants of the latter name are Loochoo, Lewchew, Lew Chew, and Lyuchu. Together with a number of islands situated close to the south coast of Kyushu, they form a series of stepping stones from Formosa to Japan. The Ryukyu Islands are 55 in number and have a total coast line of 768 miles and a total area of 935 square miles. The chain is divided into three principal groups, the Oshima (northern), the Okinawa (central), and the Sakishima (southern).

The Ryukyus are mountainous and composed mainly of elevated coral reefs formed into tablelands and isolated hills. Near the northern end of the chain, in a minor group called the Togara, are two islands with active volcanoes, Nakano (3,500 feet high) and Suwanose (2,700 feet high). The only other sizable mountain in the group is Yuwan Dake (2,300 feet high) on Amami.

Lying between 24 and 30 degrees north of the equator, in approximately the same latitude as Florida, the Ryukyus possess a climate that is semi-tropical. There is much rainfall in summer, the average rainfall for the year being between 80 and 90 inches. Prevailing southwesterly winds temper the heat to some extent, altho the climate is hot and uncomfortable when the winds die down.

Despite unfavorable climatic and physical conditions, there are a great many people on the islands, considering the relatively small area available for habitation. The population is approximately 600,000. Every parcel of land that is suitable is under cultivation. Sugar cane and sweet potatoes are the chief crops. Other products are pineapples, bananas, indigo, and fabrics. An exceptionally fine vermilion lacquer is produced there. Coal, copper, and phosphates are found on the islands. Unlike many of the Pacific islands, the Ryukyus are not covered with lush jungles. The forests, in fact, are free of underbrush and the trees are spaced well apart.

(Associated Press photo.)
Formosan native woman smoking the large type of cigar considered effeminate by men.

Okinawa is the largest island of the group. It is about 60 miles long from northeast to southwest and 268 miles in circumference. On this island are the only two cities of the entire archipelago, Naha, the capital, and Shuri. The two are only three miles apart. Naha, with a population of more than 60,000, is the principal port of the islands. The depth of the water in the harbor ranges from 12 to 18 feet. Shuri, formerly the capital of the native kings, has ruins of an old castle. There are a few miles of light gauge railway on Okinawa. In addition to the two aforenamed cities there are several communities on the islands that are classed as towns.

• • •

The native people of the Ryukyu Islands are generally known as Luchuans. They have more refined features than the Japanese. The islands in ancient times were independent and ruled by native kings. They were annexed by China in the 14th century and taken into the Japanese empire in 1879. Commodore Matthew C. Perry, the American naval officer who opened Japan to the western world in 1854, used the Ryukyu Islands for a while as the base for his squadron.

Not far off the south coast of Kyushu, and belonging to the mainland prefecture of Kagoshima, are a number of islands, which are regarded by some geographers as a part of the Ryukyus. Largest of these is Tanega, 87 miles in circumference, with a population of 40,000. Yaku, second in size of these offshore islands, is a maze of mountains, with three peaks approximately 6,000 feet high. Nishino Omote is the chief port and town of Tanega and Miyanoura the port of Yaku.

Several of the Ryukyu Islands and the offshore Kyushu Islands are large enough to provide suitable bases for amphibious American forces advancing upon Japan, and numerous of them would be adequate for emergency air fields. They are definitely healthy regions, as their big population indicates, and their tablelands could be utilized for the concentration of considerable numbers of troops. Our soldiers on some of the Ryukyus, however, would have to watch out for a kind of poisonous snake called the habu whose bite annually kills many.

Yaku is about 65 to 70 miles from the southernmost tip of Kyushu. If, instead of moving directly against Kyushu from this island or near by, American amphibious forces would veer off to the northwest a little less than 300 miles, they would come to the sizable island of Saishu To, also called Quelpart, Tamra, Chai Ju, or Cheju. It is about 60 miles directly south of the southern tip of Korea and measures 40 miles long from east to west and 17 miles wide from north to south in its widest part.

Saishu To, which is entirely volcanic by nature, is inhabited largely by Koreans, a race that for good reason hates the Japanese. The Japanese maintain a Korean penal colony on the island. The population in 1921 was about 200,000. Villages on the island number approximately 100. Originally heavily wooded, Saishu To has been cleared almost everywhere up to the 2,000 foot level. The highest elevation is Hanna San (Mount Auckland), which is 6,388 feet high.

Most of the people on the island depend upon agriculture for a livelihood, altho fishing, shell diving, and the making of bamboo mats and hats are occupations that engage some. The weather, never consistently good, is most likely to be favorable in August. During the winter strong northwesterly winds prevail and the seas around the island are very rough. The rainy season sets in in July and lasts for about three months.

In some places Saishu To's shores rise gently from the sea, thus being suitable for beach landings. Rocky ledges and cliffs face the sea at other points. There are no good harbors for large vessels and no anchorages capable of sheltering large craft. Steamships on the regular runs between Japan and Korea frequently have to pass the island by without calling when the weather is bad. The principal city, Saishu Yu, is the seat of government of the island. It has a population of something more than 10,000. It also is known as Che-ju or Chyei Chyu, and a recent edition of the Encyclopaedia Britannica calls it Chu-sung. The Mongols back in the 13th century used the island of Saishu To as a base from which to attack Japan.

Tsushima, about 125 miles northeast of Saishu To, lies in the entrance to the Sea of Japan from the south. On its west is the Strait of Korea and on its east the Strait of Tsushima. The island, which is 40 miles long from north to south and nine miles wide at its broadest part, is divided into two parts by a narrow channel. The north part is called Kaminoshima, the south part Shimonoshima. The total area of the two parts is 262 square miles and the population approximately 60,000. The island is rocky and mountainous and the soil is poor. The chief occupation of the inhabitants is fishing. The highest elevation is Yatate Yama, 2,168 feet high.

There are a number of small bays on the island that afford protection to lighter-draft vessels. Upon one of the bays is Takeshiki, a Japanese naval station, with adequate facilities for mooring larger

(Continued on page five.)

ENJOY SMART REFRESHMENT

FOX HEAD "400" BEER

©1944

Brewed with Waukesha Water

Fox Head Waukesha Corp.
Waukesha, Wis.

Help Tots Grow Up Husky!

Give good-tasting tonic many doctors recommend

Valuable Scott's Emulsion helps children promote proper growth, strong bones, sound teeth! Contains *natural* A & D Vitamins—elements all children need. So Mother—give Scott's *daily* the year 'round. Buy at all druggists!

Try SCOTT'S EMULSION
Great Year-Round Tonic

DOES YOUR DOG Itch.. Scratch?

Don't Blame Fleas, Mange or Diet...2 to 1 It's "Fungitch"

Amazing New Sulfadene Eliminates Canine Skin Infection Long a Puzzle to Science!

IF YOUR dog scratches, he probably has "FUNGITCH" . . . a fungus infection caused by contact with *mouldy* grass and weeds. "FUNGITCH" starts as an itch . . . then leads to dandruff-like scales *or* sores with brownish edges, mouldy odor—or infection in ears, on paws, underbody, tail or eyes . . . resulting in something more serious, expensive care, or actual loss. Treatment of 3,121 dogs—at Dr. Merrick's Animal Hospital—reveals SULFADENE stops itching quickly, clears up sores in a *few* days. To relieve your dog of this affliction, apply SULFADENE *externally* at first sign of "FUNGITCH." *Mrs. B. J. Cahill writes: "It's so easy to apply. Tuffy stopped scratching immediately. Infection on body gone by end of week."* If your dealer hasn't SULFADENE, mail $1.00 for generous treatment. Money refunded if it fails.
Brookfield Laboratories, Dept W-7, 8115 Ogden Ave., Brookfield, Ill.

SULFADENE

Approaches to Japan

(U. S. Navy photo, from Associated Press.)
Smoke from fires on Okinawa air field in Ryukyu island group south of Japan after American carrier-based plane raid.

(Continued from page four.)

vessels. A floating dock is part of the harbor equipment. Izuhara, capital of Tsushima, has a population of about 7,500.

As Tsushima occupies a strategic position midway between Japan and Korea, foreign visitors have not been welcome there for years. The island was used by the Japanese in the early invasions of Korea. Near it in May, 1905, was fought the famous battle of the Japan sea, in which the Japanese fleet virtually destroyed that of the Russians.

Lying close to the west shore of Kyushu are several islands of limited area, including the Goto Retto, a group of five. Any or all of these might be involved in a movement against Kyushu from Saishu To and Tsushima.

Along the easterly of the southern island-dotted routes to Japan the Americans already have made headway in the conquest of Saipan and Tinian and the reconquest of Guam, all three islands of the Marianas group. The Marianas Islands (exclusive of Guam, which has been a United States possession since 1898) were mandated to Japan after World War I. The Japanese had no legal right to fortify the islands, but they did. The American conquest of Saipan was one of the bloodiest undertakings of our war in the Pacific.

• • •

The Marianas are separated into two groups, the southern and the northern. The first-named embraces five mainly coralline limestone islands—Guam, Rota, Aguijan, Tinian, and Saipan. The northern group consists of 10 volcanic islands, of which the four principal ones are Agrihan, Anatahan, Alamagan, and Pagan. The total area of the islands (exclusive of Guam) is about 245 square miles, the population about 45,000. The highest elevation of the northern Marianas is about 2,700 feet. The southern islands are of slight elevation. Most of the islands are thickly wooded, and nearly all have fresh water. The climate is damp, but the heat not as intense as that of the Philippines.

Approximately midway between the Marianas and Japan lie the Volcano or Sulphur Islands and the Bonin Islands, numbering in all 97, with a total area of 30 square miles. The Volcano Islands (Iwo) consist of three insignificant dots on the broad ocean, Minami Iwo, Iwo, and Kitwa Iwo. They are without harbors. The Bonin Islands (Ogasawara Shoto) are north and slightly east of the Volcano Islands. They consist of three groups, Mukojima, Chichijima, and Hahajima. They range from north to south and are about 500 miles from Yokohama. Both the Bonins and the Volcanos are of volcanic origin and densely wooded.

Largest of the Bonin Islands is Chichijima (*chichi* mean father, *jima* means island), which is 12⅛ miles in circumference and provided with a harbor, Port Lloyd (Futami Minato), that is obscured from outside view by mountainous walls. The capital of the Bonins, Omura, is located on Chichi. Near it is the village of Kiyose, where Commodore Perry anchored his squadron in 1852. Hahajima (mother island) is only 1⅛ miles long and has no harbor. Okimura hill on Haha is 1,470 feet high.

So small are the Bonin and Volcano Islands that they are of little value except in a military sense. Japanese establishments upon them, like those of many other Pacific islands, already have been bombed by American planes.

North and slightly west of the Bonins, between the latter and the main Japanese island of Honshu, are several scattered islands, to which even the Japanese attach little importance, since they are completely ignored in the Japanese official guidebooks. Some apparently are merely bare rocks. They are, from south to north, Sofu Gan (Lot's Wife), Mitsugo, Sumisu (Smith Island), the Bayonnaise Rocks, and Aoga. Their elevations above the sea range from 420 feet for Sumisu to 1,178 feet for Mitsugo. Directly north of Aoga are the Izu Shichito, or Seven Isles of Izu, which extend in a chain from a point about 180 miles offshore Honshu to near the entrance to Tokyo bay.

The Izu Islands consist of Oshima, Toshima, Nii, Kozu, Miyake, Mikura, and Hachijo. Oshima, also called Vries Island after the famous Dutch navigator, is little more than 60 miles from Tokyo and the best known of the group. It has an area of 36 square miles and a population of fewer than 10,000, who reside principally in the six villages on the island. On Oshima is Mikarayama (2,500 feet high), an active volcano. Hachijo is slightly larger than Oshima and has two volcanic peaks, neither of which is active. Of the other five islands of the group the "Official Guide to Japan" says "they contain almost nothing of interest and are less accessible." Guidebooks, especially the Japanese kind, have nothing to say about military defenses, air bases, or naval bases. It may be surmised that some at least of the Izu Islands, standing guard at the entrance to Tokyo bay, are fortified.

On the island route to Japan from the northeast, moving down from the Aleutian Islands, are the Kurile Islands (Chishima), which form a chain 710 miles long from near the southern tip of the Kamchatka peninsula (Russian Siberia) to near the eastern shore of the main Japanese island of Hokkaido.

There are eight principal islands in the group and 24 lesser islands, with a total area of 6,146 square miles. The coast lines of the islands (1,496 miles) would reach from Maine to Florida. The eight main islands, from northeast to southwest, are Shumushu, Paramushiro, Onnekotan, Shimushiri, Uruppa, Etorofu (Staten Island), Shikotan, and Kunashiri. To these

(Continued on page seven.)

CHRISTMAS TREAT! By Eleanor Nangle

ONE WONDERFUL FEATURE of the gift that aids and abets glamor is the fact that you can find it in any price range that serves your individual budget. You can pay a fabulous price for a perfume—if you'd like a jasmine, for example, at $100 an ounce, we know where you can find it—or you can fish up a pearl of very small price indeed, such as a pretty tube of talc for 50 cents. In either case the gift has the kind of charm women find irresistible: it's feminine and flattering and a sturdy prop to the precious sense of well being.

It's our fervent hope that these things will still be available by the time this is published, but we can't be sure. There is, as you know, a mad march of merchandise off the shelves these days, and supplies are running out faster than even the experts had estimated. Late shoppers had better beware!

(For information telephone Eleanor Nangle, Superior 0200, or write her care of The Chicago Sunday Tribune. Inclose stamped, self-addressed envelope for written reply.)

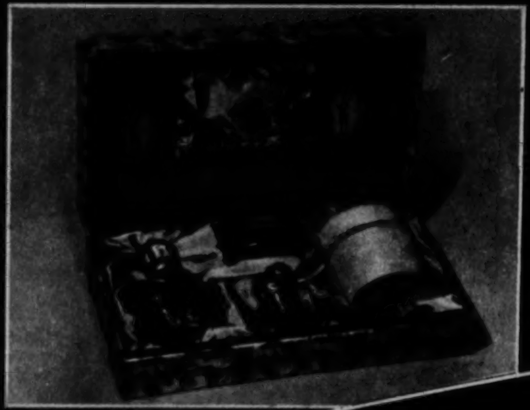

At left: Toilet water, dusting powder, a flacon of perfume, a cake of soap, and a fat sachet pillow, all in a de luxe scent. $17.50.

Above: This snow white Christmas candle is pretty and timely camouflage for a bottle of lovely cologne and a sachet. $5.

At left: In a sky blue box decorated with pink angels, a smart little bottle of enchanting perfume. It's a woods-after-rain fragrance. $3.75.

At right: The clean, sweet scent of heather, captured in cologne, bath powder, and a cake of soap, is one of the favorites for the working girl. $2.50.

Who wouldn't want a 24 ounce bottle of toilet water ($16.50), perhaps with a bottle of perfume ($15) in the same sophisticated scent? It's oomph by the ounce.

At left: Metal vanities are hard to come by these days. This, in sterling silver and of sound construction, is for loose powder. Approximately $13.

At right: Lily of the valley dusting powder, flower true and fluffy as down, in an exquisite white box, is topped by a dainty spray of the flowers for which it is named. $5.

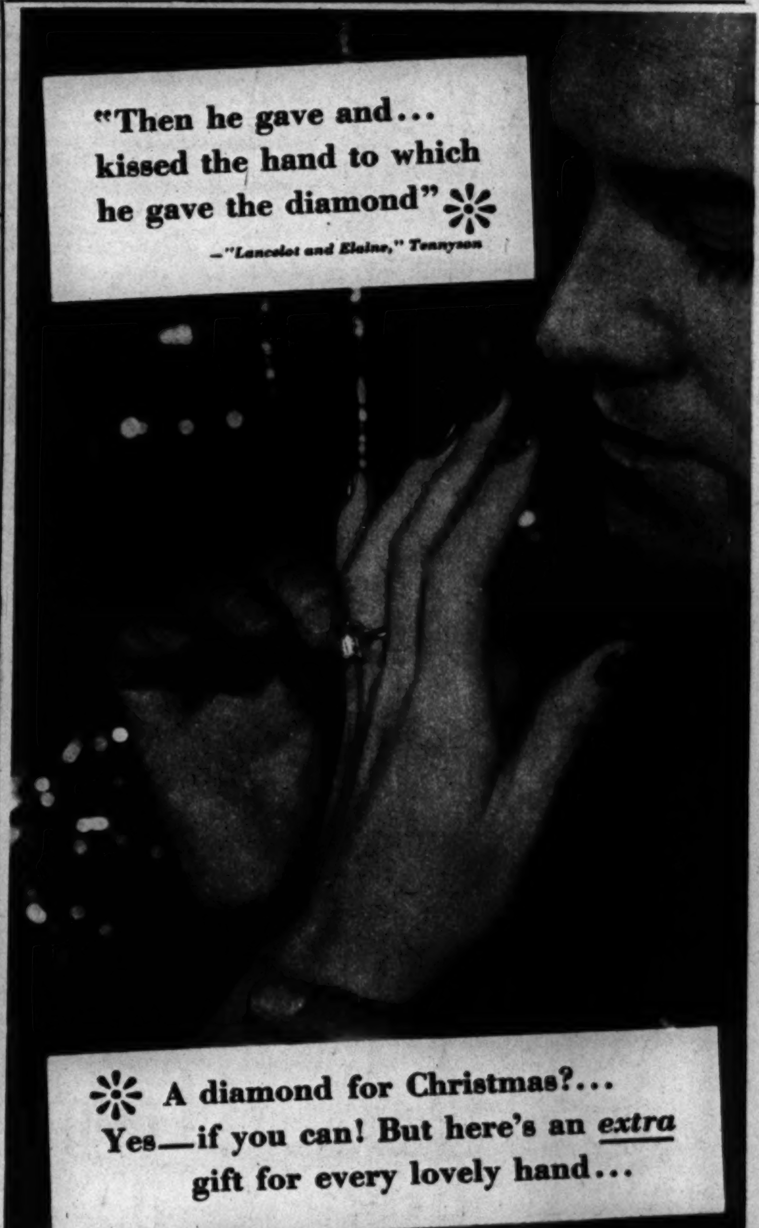

WHEN you give Pacquins, you say Merry Christmas with a gift that's *wanted*. For more women use Pacquins than any other hand cream in the world! Wrap up the big jar of Pacquins Hand Cream as an extra little gift for "someone special." The smaller jars make plump bulges in any Christmas stocking. And for last-minute gifts—Pacquins again! Give *yourself* Pacquins too . . . for lovely *younger-looking* hands!

AT ANY DRUG, DEPARTMENT, OR TEN-CENT STORE

DAY OR NIGHT...
Haunting
Provocative
Feminine

No Royal Princess Could Want More!

You, too, will be delighted by the sparkling freshness of COLOGNES BY BROSIS . . . Their lingering, tantalizing fragrances will stimulate new radiance, new allure.

Eaux de Cologne by
BROSIS

ECHO *for Day*
★
THEME *for Night*
$1 plus tax
Four Ounces

Ask for COLOGNE BY BROSIS at all better Drug and Department Stores

For a new lovelier you

At last! A cake make-up that resists dryness . . . that goes on with silken smoothness, without streaking . . . that gives your face a glowing, coherent tone, without that tight-drawn feeling . . . that helps keep the skin feeling moist and fresh.* But try deliciously fragrant Mountain Heather Make-Up . . . for yourself!

You'll see, at once, why women, who make an art of beauty . . . treasure it more every day! In 5 glamorous shades.

• • •

**Try the "Dent Test." Press your fingertips into Mountain Heather Cake Make-Up. Feel it give? This indicates the presence of special moisture-retaining ingredients.*

Daggett and Ramsdell's

New Mountain Heather Cake Make-Up

$1.50 plus tax

Copr. 1944, Daggett and Ramsdell

GERMANY'S 170 MM. MOBILE GUN

THE GRAPHIC LABORATORY OF POPULAR SCIENCE

By JOHN A. MENAUGH

WHEN the Germans developed their long range 170 millimeter mobile gun they provided themselves with an extremely destructive weapon. This is admitted by American ordnance experts, whose main criticism of the Nazi weapon apparently is that it cannot be moved about as handily or as rapidly as our own big mobile guns.

The main illustration is from a photograph of the German gun set up for firing at the Aberdeen proving ground in Maryland. This captured weapon, as shown in the picture, is set on a firing platform, off its wheels, and in the same manner that the Germans implant it for firing. It will be noted that it has no widely extended outriggers, as have big American guns, and that its trail is not split and spread for firing.

• • •

The German 170 millimeter gun, when set up for firing, weighs 19.25 tons. The barrel is 46 calibers long; that is, 46 times 170 millimeters, or nearly 26 feet. The barrel can be elevated to an angle of 50 degrees or depressed one degree below horizontal. It has a traverse of 16 degrees.

In its mechanical features, the German weapon is strictly up to date. The breach mechanism is of the horizontal sliding block type, and the firing mechanism of the so-called continuous pull type. By the latter it is meant that the compressing and releasing of the firing pin spring are both effected by a continuous pull on the lanyard or trigger shaft. The firing pin spring is fully compressed only at the moment of firing. In case of misfire the blow of the firing pin can be repeated without opening the breach.

The recoil of the 170 millimeter gun is of the hydropneumatic type.

Below: An American 8 inch gun Crewmen indicate size of weapon.
(Tribune photo.)

With this system, which is employed on American big guns; there are (1) a hydraulic recoil brake, a piston moving in a cylinder filled with liquid, usually oil, which cushions the backward thrust of the gun in firing, (2) a counter recoil mechanism called a recuperator, which takes advantage of the compressing qualities of air or dry nitrogen in a cylinder to return the gun to the firing position after completion of the recoil, and (3) a counter recoil buffer, a cylinder filled with oil, to prevent the return of the gun to the firing position with sufficient shock to disturb the original setting of the piece.

This hydropneumatic recoil system is one of the two recoil systems employed on modern heavy guns, the other being the hydrospring system, in which a spring is utilized for counter recoil instead of compressed air or gas.

Altho the basic principle in each case is the same, hydropneumatic recoil systems are designed to meet the requirements of each individual type of gun. The system employed on the German 170 millimeter gun is said to be unique in that it has two separate recoil mechanisms.

"The barrel and top carriage recoil first," writes Capt. Thomas G. Gentel of the army ordnance department, "and when their limit of recoil is reached the lower carriage then goes into recoil, both returning to battery after the recoil forces have been absorbed. By providing two separate mechanisms, the Germans are able to reduce the recoil forces on the outriggers and spades. The chief drawback of this system is its limited traverse."

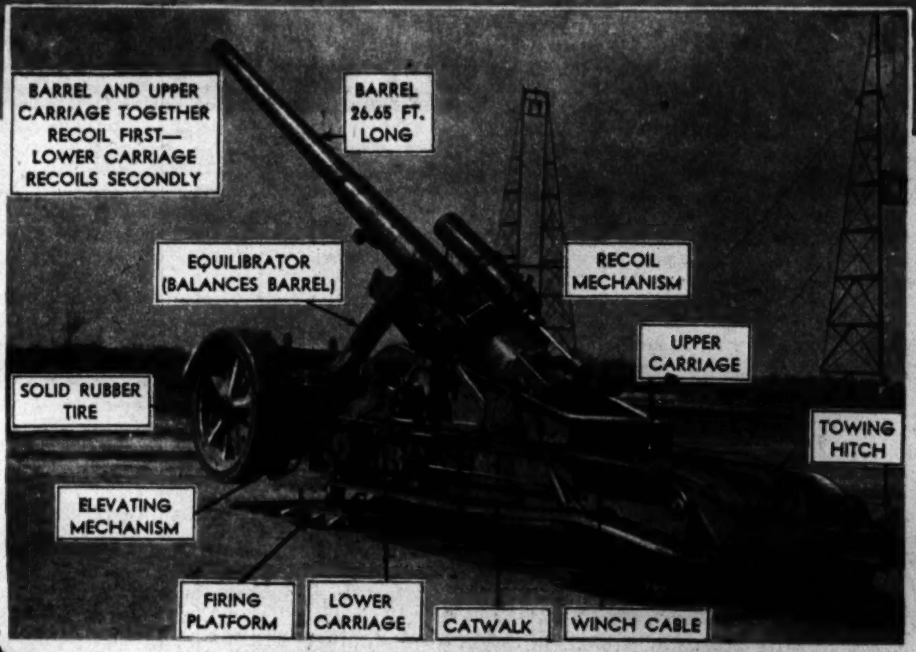

(Official photo, U. S. Army Ordnance Department.)
The German 170 mm. mobile gun, with important features indicated.

Firing a high explosive shell weighing 150 pounds, the German gun, according to information recently released by the office of the chief of ordnance, has a maximum range of 30,621 yards (more than 17 miles). The muzzle velocity, also according to this information, is 2,821 feet a second.

• • •

Previously published data on the weapon gives the maximum range as 31,500 yards and the muzzle velocity as 2,600 feet a second. According to this published data, the time of flight of the shell in attaining its maximum range is 88⅛ seconds, and the projectile rises to a height of 6¼ miles in its flight. It also has been printed that the 155 millimeter shell has a terminal velocity at maximum range of 1,235 feet a second and is capable of penetrating 3⅛ inches of Krupp cementite armor plate at this range.

(Tribune photo.)
The American 155 mm. gun, known as the Long Tom.

There is no American weapon directly comparable with the 170 millimeter gun. This weapon falls between the American 155 millimeter gun (Long Tom) and the American 8 inch (200 millimeter) gun. The American 155 millimeter gun fires a somewhat lighter (95 pounds) projectile at a slightly shorter maximum range than the German weapon. Published data gives the range as 26,000 yards, the muzzle velocity of the shell as 2,800 feet a second, the time of flight of the shell in attaining maximum range as 81.8 seconds, the terminal velocity of the shell at maximum range as 1,166 feet a second, and the penetration in Krupp cementite armor plate at the maximum range as 2.6 inches.

The American weapon, however, is much more highly mobile than the German. This quality of mobility is a very important factor in today's highly mobile warfare. The enemy gun, as can be seen in the picture, travels upon wheels equipped with solid rubber tires similar to those of the first World war model of our 155 millimeter gun, which originally was designed by a Frenchman, Lt. Col. L. J. F. Filloux. Our first model of the 155 millimeter gun was designed to be towed by a tractor at about 8 miles an hour. A later design, which called for alteration of the wheels and axles to permit the seating of anti-friction bearings, allowed the weapon to be towed by a prime mover at 15 miles an hour. In both of these designs, it should be borne in mind, the gun rolled on solid rubber tires similar to those of the German 170 millimeter gun.

Some time before the present war the carriage and moving equipment of the 155 millimeter gun were completely modernized. The elevation was increased from 35 degrees to 65 degrees, while still retaining the original traverse of 60 degrees. The gun was placed upon four dual wheels and provided with a single axled limber. These wheels, turning on roller bearings, are equipped with heavy duty pneumatic tires, upon which the gun can be towed by a prime mover at 25 miles an hour. The hydropneumatic recoil system remains similar to that of the original model. A recent development, one that already has seen service with the Americans on the German frontier, is the 155 millimeter gun mounted on a self-propelled track vehicle.

Despite its much greater fire power, the American 8 inch gun is more mobile than the lighter German 170 millimeter gun. The large "earth mover" tires of the transit wagon give the 8 inch gun a high degree of mobility over difficult terrain in addition to good speed over normal roads. Furthermore, our 8 inch gun fires a considerably larger shell (260 pounds) than the enemy weapon.

• • •

Published data gives the muzzle velocity of the 8 inch shell as 2,850 feet a second, the maximum range as 35,000 yards (approximately 20 miles), the time of flight to attain maximum range as 94⅛ seconds, the terminal velocity at maximum range as 1,330 feet a second, and the penetration of Krupp cementite armor plate at maximum range as 4.9 inches.

LISTEN TO THEM RAVE ABOUT THIS *New-Design* SANITARY NAPKIN!

● No wonder women are excited about new, scientifically designed SAN-NAP-PAKS! They give such a wonderful feeling of comfort and safety—on what used to be the "difficult" days of the month!

SAN-NAP-PAKS are now made with special "Pink Layers" of safety, which *end completely* any risk of embarrassing "accidents".

SAN-NAP-PAKS are cotton faced, to give extra comfort. They are cleverly tapered, to fit without bulging. Yet they cost no more than ordinary napkins!

Triple Protection ...AT NO EXTRA COST!

JUST SAY *Sanapak!*

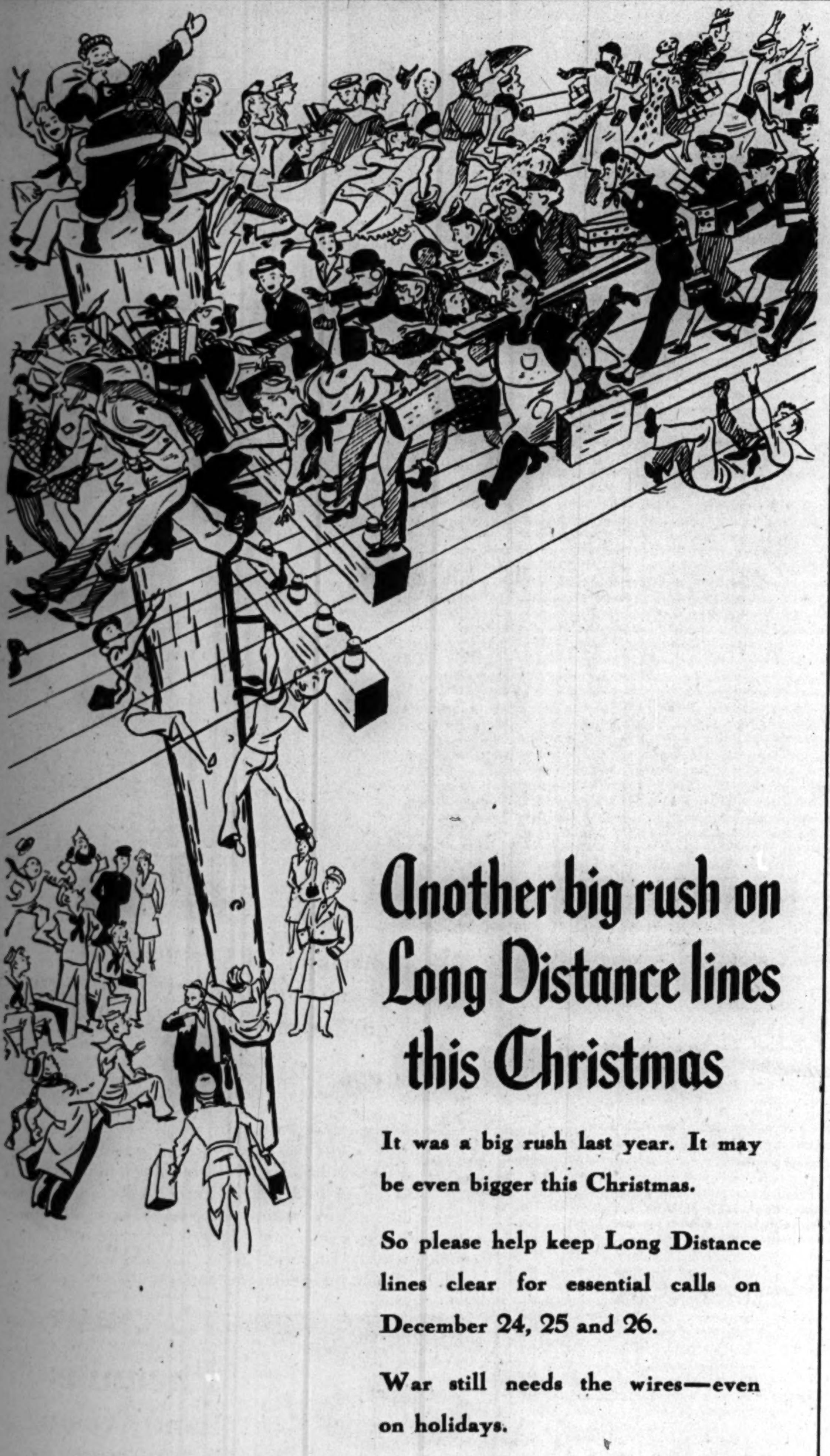

Another big rush on Long Distance lines this Christmas

It was a big rush last year. It may be even bigger this Christmas.

So please help keep Long Distance lines clear for essential calls on December 24, 25 and 26.

War still needs the wires—even on holidays.

ILLINOIS BELL TELEPHONE COMPANY

After the plum pudding

THE Christmas roast may not be quite so large this year, nor the mashed potatoes quite so rich with golden butter.

But these lesser blessings mean that Johnny is the best-fed fighting man in the world; and for this we are thankful.

And even though he is not with us at the table, his thoughts are *here*, wherever he may be.

He's thinking of one thing that has always meant Christmas to him—of the great sugary-brown plum pudding.

He sees mother in the kitchen making it—and he smells its steaming goodness as the plates are passed.

He hears father sigh with satisfaction as he eats the last delicious crumb—and then settles down to enjoy his favorite smoke, a mellow Dutch Masters Cigar.

Yes, this is dinner's end as Johnny has always known it on Christmas Day—as he would have it now—as he is dreaming of having it, when once again he fills the vacant chair.

DUTCH MASTERS CIGARS

Approaches to Japan

(Continued from page five.)

names the Japanese invariably add *jima* (meaning island). Kunashiri, with an area of 540 square miles, is the most heavily populated of these islands. Its tallest peak, Chachanupuri, is 5,051 feet high. Its chief port is Tomari, on the southeast coast. Etorofu, largest island of the group, has 2,760 square miles. Its chief port is Shana, on Rubetsu bay, on the northwest side of the island. Araito, a small island west of Shumushu, has the highest mountain of all. It is 7,783 feet high. Paramushiro, site of a strong Japanese naval and air base, has many volcanoes.

Generally speaking there is little level ground in the Kuriles, the mountains there coming down to the sea to form precipitous cliffs. The climate of the islands is noticeably unpleasant, marked with high winds and heavy fogs. Snow falls from about the middle of September to June, but the temperature rarely falls below 22 degrees Fahrenheit. February is the coldest month and August is the warmest.

Strong currents and great masses of seaweed characterize the waters around the Kuriles. The coasts are dangerous for this reason and also from the fact that there are many rocks everywhere and few safe passages for ships.

• • •

The total population is about 15,000, of whom a few hundred are Ainu, or aborigines. There are numerous fur-bearing animals on the islands, including bears, wolves, foxes, sables, and beavers, and fox farming has been one of the occupations of the people for the last 30 years. Iron, copper, and sulphur are the principal minerals.

Formidable as the Kuriles might be as stepping stones to northern Japan, it is not believed that they would present more perilous natural obstacles than the American forces faced in their reconquest of Attu in the Aleutian Islands. No fogs, no freezing rains, and no terrain, however rugged, in the Kuriles could be worse than those of Attu.

GRAPHIC LITTLE THEATER presents DEANNA DURBIN in "CAN'T HELP SINGING"

1 Caroline Frost (Deanna Durbin) greets adventuresome Lieutenant Latham (David Bruce) upon his arrival in Washington, D. C., in 1849, bringing the first shipment of gold from California to President Polk.

2 Forbidden by her father to marry Latham, Caroline starts to follow him across the country and is told by his fellow officers at Independence, Mo., that she has just missed him. She acquires the services of "Prince" Gregory (Akim Tamiroff) and Koppa (Leonid Kinskey), who offer to carry her trunk—and then make ludicrous attempts to steal it.

3 After buying a covered wagon Caroline visits the public bathhouse in Independence. While singing gayly in her bath she is surprised to hear herself being joined by Johnny Lawlor (Robert Paige) in an adjoining booth.

4 Learning that the man who sold her the wagon didn't own it, Caroline follows him to a saloon to recover her money. The culprit, Sad Sam (Andrew Tombes), hands it to Johnny Lawlor to pay his poker losses. A terrific argument ensues between Caroline and Johnny as to whom the money rightfully belongs.

5 Caroline hires Johnny to drive her wagon, and they approach Bigelow (Olin Howlin), leader of a wagon train, about joining his group for the trip west.

6 Refusing to heed Johnny's suggestion that she walk close to the wagon while crossing the desert, Caroline walks into a hidden mudhole.

7 After saving Caroline from being recognized by a marshal who is looking for her, Johnny carries her away from their wagon on the pretext that she is ill and needs a doctor's care.

8 Realizing that she is in love with Johnny, Caroline strolls away from the wagon camp, happily singing "Any Moment Now."

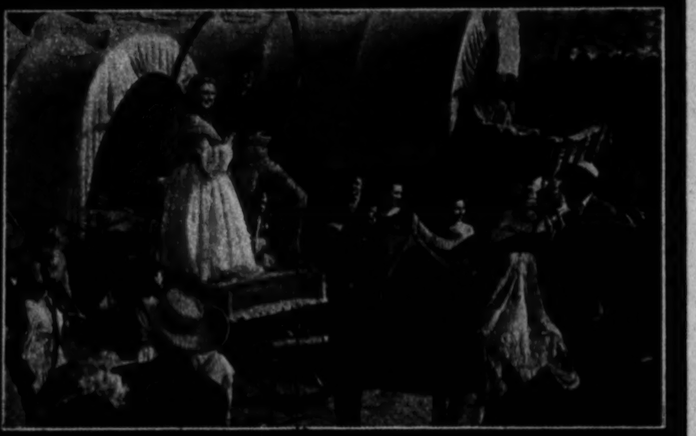

9 Caroline and Johnny, with other members of the wagon train, are given a hearty welcome when they arrive at their destination, Sonora, Cal.

10 At right: After months of transcontinental travel, Caroline meets her Lieutenant Latham again, only to discover that it's Johnny she really loves. Together they sing "Californ-i-ay" and prepare to meet the villagers in fiesta splendor. (THE END)

Servants that do your bidding at the flick of a switch—lighten your work, give you more leisure hours. That is what K-M promises you when victory comes.

While we're busy helping to electrify the Axis, keep on buying War Bonds for the day when you can buy K-M irons, toasters, liquidizers and some exciting new appliances.

Look for K-M — symbol of DEPENDABILITY, QUALITY and VALUE.

ELECTRICAL K-M KNAPP-MONARCH SERVANTS

KNAPP-MONARCH
ELECTRICAL SERVANTS

"Winter in the Country" is from an original in The J. B. Williams collection of Currier & Ives prints. Reproductions of prints from the collection appear on all Currier & Ives Shaving Products.

For a gentleman's Christmas—

CURRIER & IVES SHAVING BOWL

Beautifully decorated with a scene from a famous Currier & Ives print... filled with a whole year's supply of Williams fine shaving soap

You'll win the heartfelt thanks of every man on your list with this smart, practical shaving bowl. For it reflects the quality and good taste that have always been associated with the name Currier and Ives.

The Currier & Ives* Shaving Bowl is a gift he'll enjoy using every day of the year. It comes complete with a full year's supply of famous Williams Shaving Soap, favored by gentlemen everywhere for smooth, easy shaving.

Your dealer now has Currier & Ives Shaving Bowls in handsome gift packaging . . . priced at just one dollar each. Be sure to get yours soon—the supply is limited.

*T. M. Reg. U. S. Pat. Off.

Currier & Ives Shaving Bowl is tastefully decorated with a scene from Currier & Ives "American Express Train." This handsome wooden bowl comes complete with a full year's supply of Williams fine Shaving Soap.

PRICE ONE DOLLAR

CURRIER & IVES SHAVING PRODUCTS

Luxury preparations for men—by Williams of Glastonbury, Connecticut

Let the Goose Hang High!

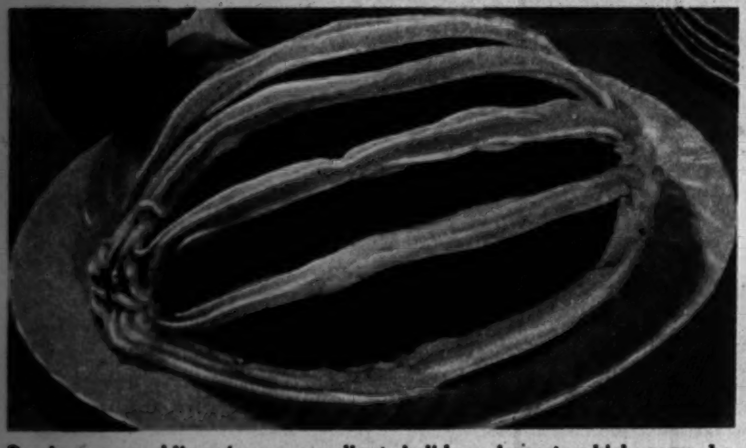

Persimmon pudding is an excellent holiday dessert which may be steamed or baked. (Tribune Studio photo.)

TODAY'S $5 PRIZE RECIPE

TOASTED SPICE CAKE

⅔ cup margarine	1 teaspoon baking soda
1 cup brown sugar	1 teaspoon cinnamon
2 egg yolks	1 teaspoon ground cloves
1⅓ cups sour milk	1 teaspoon vanilla
2⅓ cups sifted cake flour	2 egg whites
1 teaspoon baking powder	1 cup brown sugar
	½ cup chopped nuts

Cream margarine until light and fluffy. Add 1 cup brown sugar, cream well. Add well beaten egg yolks. Add sifted dry ingredients and sour milk alternately, mixing well after each addition. Add vanilla. Pour into two greased and floured 9 inch layer pans. Beat egg whites until stiff but not dry. Add 1 cup brown sugar gradually, continuing to beat with rotary beater. Pile meringue lightly on layers. Sprinkle with chopped nuts. Bake 30 minutes at 350 degrees.—MRS. MEL J. STROMBECK, 5411 S. Ellis av., Chicago.

Send your favorite recipe to Recipe Contest, Chicago Tribune.

By MARY MEADE

THERE'S so much meat on a turkey that some families actually tire of the leftovers. Not so with duck or goose. There's a much smaller percentage of meat to bone in these holiday fowl. If your family got tired of turkey following Thanksgiving dinner they're probably ready for Christmas goose or duck, which can be stripped to bare bones by Christmas night. (Better make soup of those bare bones, tho, for there'll be flavor left!)

Choose young birds, ducks from 4 to 6 pounds, geese from 8 to 10 pounds. Cut away excess fat around the openings before stuffing either.

Use a fruit stuffing for duck or goose—one containing apples or oranges, for flavor accent. Here's a good stuffing from my files which contains apples and oranges plus prunes or raisins:

FRUIT STUFFING FOR DUCK OR GOOSE

- 5 cups soft bread crumbs
- 1 cup finely diced apple
- 1 cup diced orange sections
- ½ cup raisins or pitted, diced prunes
- 1 tablespoon minced onions
- ½ cup chopped nuts
- 1 cup diced celery
- Salt, pepper, poultry seasoning to taste
- Orange juice or broth to moisten

Combine ingredients and toss lightly together, using only enough liquid to dampen crumbs. No fat is used in this stuffing, as duck and goose provide their own fat in internal drippings.

Stick the skin around the legs and wings with the point of a skewer or the tines of a fork so that excess fat may drip out easily as the duck or goose roasts. Roast the bird uncovered on a rack in a dripping pan, and pour off the fat as it accumulates. Use a temperature of 325 degrees, and allow about 25 minutes to the pound. The collected fat may be chilled and hardened, then used in cooking. When you make gravy, use only 2 tablespoons of fat and drippings for a cup of liquid.

Persimmon pudding is an unusual and delicious Christmas dessert. Most puddings of this type are steamed, and you may steam yours if you prefer. We baked the one for the picture and piped it with hard sauce made with margarine.

If you had turkey for Thanksgiving dinner, try roast goose for Christmas.

PERSIMMON PUDDING
(Serves six)

- 1½ cups flour
- ½ teaspoon soda
- ½ teaspoon salt
- ½ teaspoon cinnamon
- ¾ cup sugar
- ½ cup raisins
- ½ cup chopped nuts
- 1 cup mashed, strained persimmon pulp
- ⅛ cup milk
- 1 teaspoon vanilla

Mix dry ingredients and add raisins and nuts. Combine persimmon pulp with milk and vanilla and stir into dry mixture. Turn into greased mold or loaf pan and bake in a 325 degree oven about 50 minutes. Serve warm with hard sauce or lemon sauce. Pudding may be made several days early and reheated.

Obtain your persimmons for this pudding when they are very soft. Persimmons are never edible until they begin to look wilted and shriveled.

YOUTH ON THE CAMPUS

A picture story of life on the Citadel campus appears in today's Picture Section.

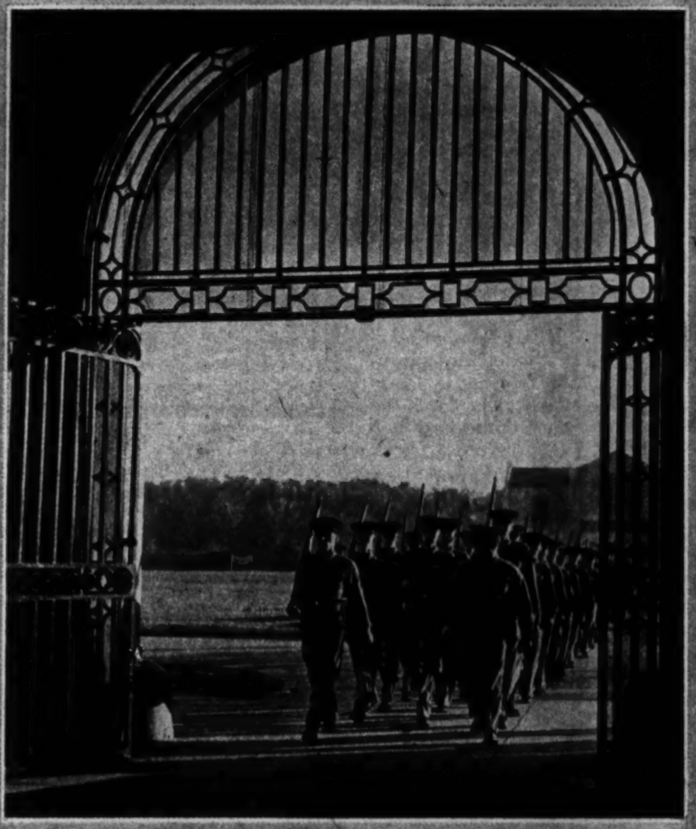

(Tribune photo by Andrew Pavlin.)

After a parade cadets march into the quadrangle of Padgett-Thomas barracks.

By ELEANOR NANGLE

Charleston, S. C.

AS THEY DID in '61, '98, and '17, students enrolled at The Citadel when war struck have marched off about their country's military business.

The cadet corps, which numbered some 2,000 in 1942, has shrunk this year to 430, most of its members third and fourth class men. One senior remains on the campus, and a handful of juniors, some of them already discharged from service, who function as cadet officers for the youthful lowerclassmen.

And of the four imposing stone barracks which face the parade ground only one, the towered, turreted Padgett-Thomas, is now in use.

But in a matter of hours the visitor to this historic college beside the Ashley river is less conscious of these passing changes than of the essential changelessness of a century-old institution which has felt the impact of many wars and can view even this one with perspective. The Citadel, a military college of rich past, meets the challenge of war with the serene assurance of a proud tomorrow.

There is something subtly and sweetly symbolic of this historic continuity of The Citadel in the most recent installation in the Cadet chapel. This, a memorial to the late Capt. Norwood Thomas Jenkins, class of '42, is a white marble baptismal font, destined to be used for the children of Citadel men and their children's children.

* * *

Guiding the college thru these war years is Gen. Charles P. Summerall, president since his retirement in 1930 from the army's highest post, that of chief of staff. Today more than ever there is emphasis on the military. Small tho The Citadel's student body appears by comparison with that of pre-war years, it is one of the largest for male undergraduates in the whole country.

Always the Citadel man has been trained to be, expected to be, and known to be a good soldier—which helps explain why such large numbers of freshmen from all sections of the country enroll each June and September (the college operates all year around) for Citadel training in the student years permitted them before they are called into service.

The college has now superimposed on its usual program of physical and mental discipline a heavy requisite in military science and tactics. In addition to the prescribed academic courses each student carries 11 hours of military a week, 10 of class or drill, and one of orientation, the purpose of which, of course, is to give the cadet as much practical preparation as possible for the military service that almost inevitably lies ahead of him. This summer, for example, the entire corps encamped for a few days of field maneuvers at Sullivan Island, near Fort Moultrie, where the cadets ate out of mess kits, maintained their own guard, and fired weapons on the open range.

This heavier emphasis on military gave a new fillip to this year's Thanksgiving hop. Something new had been added for the edification of the "drags" (dates) imported for this gala week-end—a Saturday morning military demonstration. After breakfast the girls watched corps personnel give impressive evidence of the acquisition of war's know-how, running thru gas drill, for example, and demonstrating bayonet drill and the methods of disarming opponents. They shivered and held their fingers in their ears when the boys fired weapons—.22 caliber rifles, .45 caliber pistols, Garand rifles, .30 caliber Browning machine guns, carbines, and even the .45 caliber Thompson sub-machine gun. Later, on the parade ground, they watched the boys in tent pitching drill and inspection of field equipment.

Hop week-ends at The Citadel, famous all thru the country as some of the most glamorous of all college galas, are a little different these days. The Friday afternoon retreat parade is smaller but no less smart. And there is no wearing of full dress. Most exciting innovation of all so far as the girls are concerned is the new custom of housing the dates on the campus.

Lack of accommodations in the town of Charleston, which is bursting its historic seams, has necessitated a feminine invasion of the campus that makes the dates gleeful and die-hard alumni apoplectic. The girls are now housed for the week-end, under the chaperonage of the Citadel hostess, in barracks No. 3.

The cadets prepare the chambers for their dates, spending days in a flurry of dusting and bed making. From Friday afternoon until Sunday night on hop week-ends the stone barracks are exclusively a feminine stronghold—and the sight of girls giggling on the open balconies that run around the inner quadrangle, or strolling in that center court where formerly only cadets might tread, is incongruous indeed.

Honestly, imagine my absolute chagrin when I discovered in Home Ec. that my very own mother was making like a dodo with the baking! This flour-mill marriage does make baking a lot simpler and easier, doesn't it? And they do tell it makes results more certain—even I could bake with it!

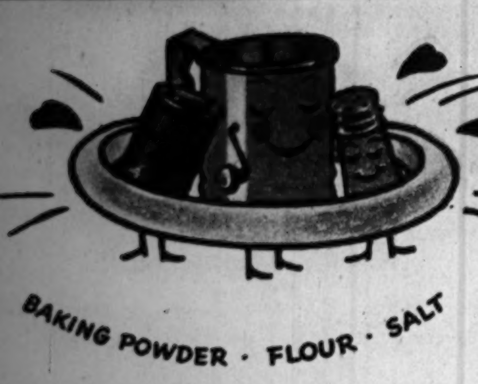

THIS "MARRIAGE" has *three* in it: fine soft winter wheat flour, the right kind of baking powder, and salt. They're blended so thoroughly, so perfectly, that the three become "as one." *Marriage* is the only word for this super-blending.

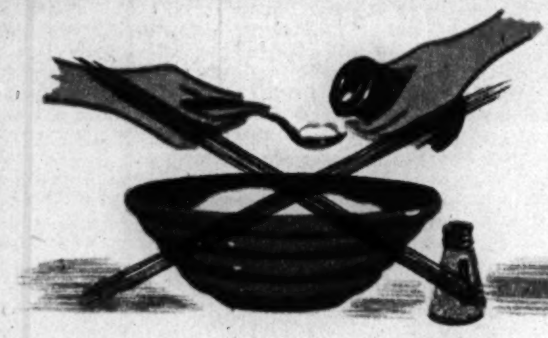

ONE OF THE TRICKS in good baking, as you know, lies in measuring *exactly* the right amount of flour, and baking powder, and salt. No matter how careful you try to be in your kitchen you can't be perfect—but Presto Cake Flour is *always* perfectly measured and married as it comes from the box.

DON'T BOTHER with a lot of sifting. Why on earth should you, when our mill does a complete job *for* you? And if you sifted a hundred times you couldn't touch Presto's precision-mixing! So—say "Presto" and be sure!

MARRIAGE PROTECTS YOU against failures. These butter-crumb muffins can be yours with Presto Cake Flour. Feathery fluffy cakes, waffles that will make your reputation as a cook, frothy, light dumplings—can *all* be yours with Presto.

WOULDN'T IT BE SILLY *not* to take this help to better, surer baking? Get Presto from your grocer today. Try any of the wonderfully good recipes on the box, or try Presto with your own favorite cake flour recipes, and *see* how much good baking is simplified. (Just omit baking powder and salt when you use Presto.)

Presto *is self rising*

Preferred—
by all who delight in fine quality . . . now as always made with all pure pork . . . without preservatives seasoned our own secret southern way.

"Mild" or "Zesty"

Mickelberry's
"OLD FARM" PORK SAUSAGE

Mostly About Dogs

By BOB BECKER

(Dayton W. Nordin photo.)

The dachshund is among the 10 most popular breeds on the basis of American Kennel club registrations. The breed has been gaining in popularity in recent years. This basketful of pups (smooth variety) is owned by Mrs. W. T. Miller.

Above: Scotty.

At right: Beagle.

Below: Pomeranian.

Below: Pekingese.

THERE are only a few more days left to pick the Christmas puppy. Already thousands of irresistible little pups have been selected to move into homes at Christmas, altho families are finding that this year dogs are not as easy to buy as they were last year.

When Santa Claus makes the rounds this year he's going to find little change in the popularity of the breeds which American families like as pets. In fact, the first seven breeds in popularity rank (according to American Kennel club registrations), are old-time favorites which have the attributes of size, good looks, and temperament in their favor.

• • •

The cocker spaniel still is the most popular pet breed in this country. It holds a four to one lead over the beagle, the second breed on the list. Both the cocker and the beagle are sporting breeds. But time has changed the role of the former in this country, because it isn't used much for hunting these days, whereas the beagle still is America's number one rabbit dog.

The third breed in popularity is that perennial favorite, the Boston terrier. Here is a short-haired, medium-sized, peppy little dog that loves to play and is about as entertaining a dog as any family could ask for.

The dog that holds fourth place is the well known fox terrier, the gay little playboy among dogs. Of the two varieties (smooth and wire haired) the wire-haired is the most popular. Without doubt the stylish haircut which the wire can display is a factor in its popularity. The dachshund, another dog that takes up little room in the home, is next on the list. Then in order of their popularity come the Pekingese, a toy breed that has been a favorite for years; Scottish terrier (another dandy little terrier for a pet), collie, springer spaniel, Pomeranian, bulldog, boxer, Doberman, chow and Irish setter.

These 15 breeds head the list of more than 100 now recognized by the American kennels. They are some of the best known and also the ones most often seen in homes and dog shows. However, if a family looks beyond the first 15 or even the first 30 dogs in the popularity parade it will find many wonderful breeds which are little known yet make excellent companion, guard, or family dogs.

One thing is very noticeable when you examine the list of the 15 most popular breeds—the first seven breeds named are medium to small in size, the kind that are not difficult to keep in a small home.

These three cocker spaniel puppies are ready for Santa Claus. Thousands of puppies of this age will move into homes this Christmas, for a puppy is a live, enduring gift. The cocker spaniel is America's favorite breed this Christmas, as it was in 1943. The puppies pictured are owned by Mrs. K. E. Wehner.

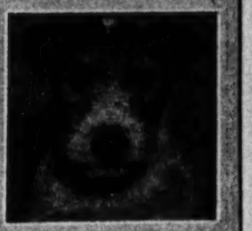

Above: Fox terrier.

Springer spaniel.

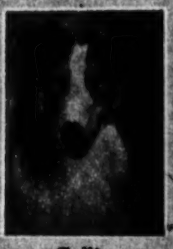

Collie.

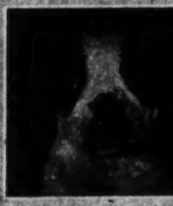

At left: Boston terrier.

Pull the Trigger on Lazy "Innards"

WHEN CONSTIPATION makes you feel punk as the dickens, brings on stomach upset, sour taste, gassy discomfort, take Dr. Caldwell's famous medicine to quickly pull the trigger on lazy "innards", and help you feel bright and chipper again.

DR. CALDWELL'S is the wonderful senna laxative contained in good old Syrup Pepsin to make it so easy to take.

MANY DOCTORS use pepsin preparations in prescriptions to make the medicine more palatable and agreeable to take. So be sure your laxative is contained in Syrup Pepsin.

INSIST ON DR. CALDWELL'S—the favorite of millions for 50 years, and feel that wholesome relief from constipation. Even finicky children love it.

CAUTION: Use only as directed.

DR. CALDWELL'S SENNA LAXATIVE CONTAINED IN SYRUP PEPSIN

De Mille of the Gods!

(Continued from page three.)
assistant gathered his seven children, bundled them into the car, and turned them loose in the De Mille house while he huddled with his boss. In 15 minutes the conference was over. Salven hasn't been called since on Sundays.

A story which illustrates C. B.'s character is this one: For "Reap the Wild Wind" doubles for the two male principals had to be found who could really stay under water for at least four minutes and stage a convincing fight. Ordinary men, even actors, would drown trying to enact such a scene. Assistant Director Salven searched everywhere, and eventually he found two professional divers who had the same physical characteristics as the actors and who could stage an under-water fight. They were put in diving suits—those great metal and rubber suits that practically hide everything—and taken before De Mille for final approval.

De Mille confers with Lucille Ball and Don Ameche.

"They will not do," De Mille said. "No, get me others."

"But why?" Salven managed to say. "Why?"

"They have blue eyes," the master said with finality. "Our actors have brown eyes. Some one might notice."

• • •

There wasn't one chance in a million that anybody could see the eyes of the men in those fantastic diving suits, but De Mille wasn't going to take that chance.

Once, when De Mille was being hampered for time in filming because the children being used in the sequence had to stop work at noon promptly and could work only set hours, with no overtime, he solved the problem in typical De Mille fashion. "Get me," he ordered, "two dozen assorted midgets." He placed the midgets about the Indian village, gave them dolls and other Indian toys to play with, and merrily filmed away.

Hollywood's pet story about De Mille is the one about the great Los Angeles earthquake of years back. As the earth shook and rumbled and the players were tossed from their beds they awoke shouting, "Yes, yes, Mr. De Mille!"

But his wife tells this one. It's her favorite story. Some years ago he was in the back country around New Orleans, and some natives, hearing his name and voice, said, "O, Mr. De Mille, you sure are our favorite!" C. B. beamed and asked, "Which of my pictures did you like best?" "O, is you in pictures, too? We meant you is our favorite on the radio." And that, my buddies, is his favorite, too. He's just a ham at heart—and aren't we all?

(Copyright: 1944: The Chicago Tribune.)

"HE LOVES HIS PRESENT OF CRUNCHY MILK-BONE!"

Make Christmas merrier for your dog with a present of wonderful-tasting Milk-Bone dog food. Among other ingredients, it contains five nourishing foods... high-protein meat meal, whole wheat flour, fish liver oil, milk and yeast... vitamins A, B_1, D, E, G, and essential minerals! For breakfast give him tasty Milk-Bone Biscuit. At night serve hearty Milk-Bone Tiny-Bits... just add warm water, soup, broth, gravy or vegetables plus bits of meat if you wish! Order dependable Milk-Bone dog food from your dealer today!

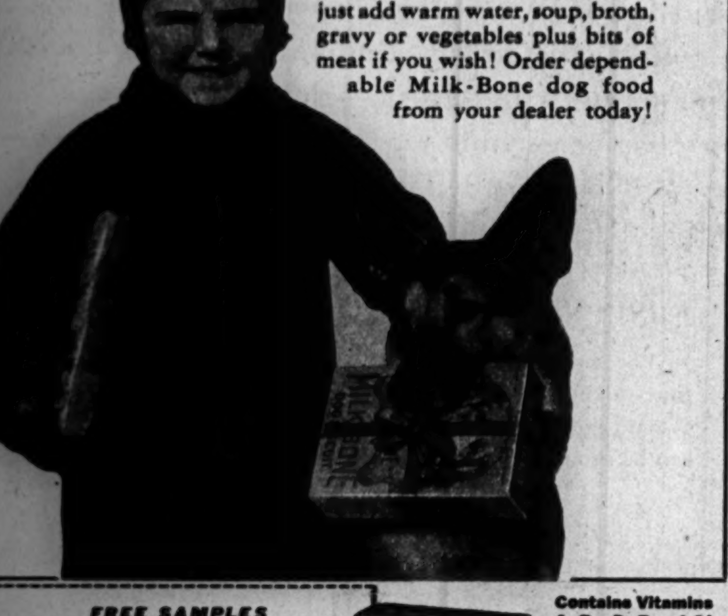

FREE SAMPLES

National Biscuit Co., Dept. 141
444 W. 15th St., New York 11, N. Y.
Send me FREE Milk-Bone Biscuit and Tiny-Bits. Also Booklet: "How to Care For and Feed Your Dog."
(Please print. Paste coupon on penny postcard if you wish.)

Name..........
Address..........
City and State..........T

Contains Vitamins A, B_1, D, E and G!

BAKED BY NATIONAL BISCUIT COMPANY

They answer "The flick of a switch"

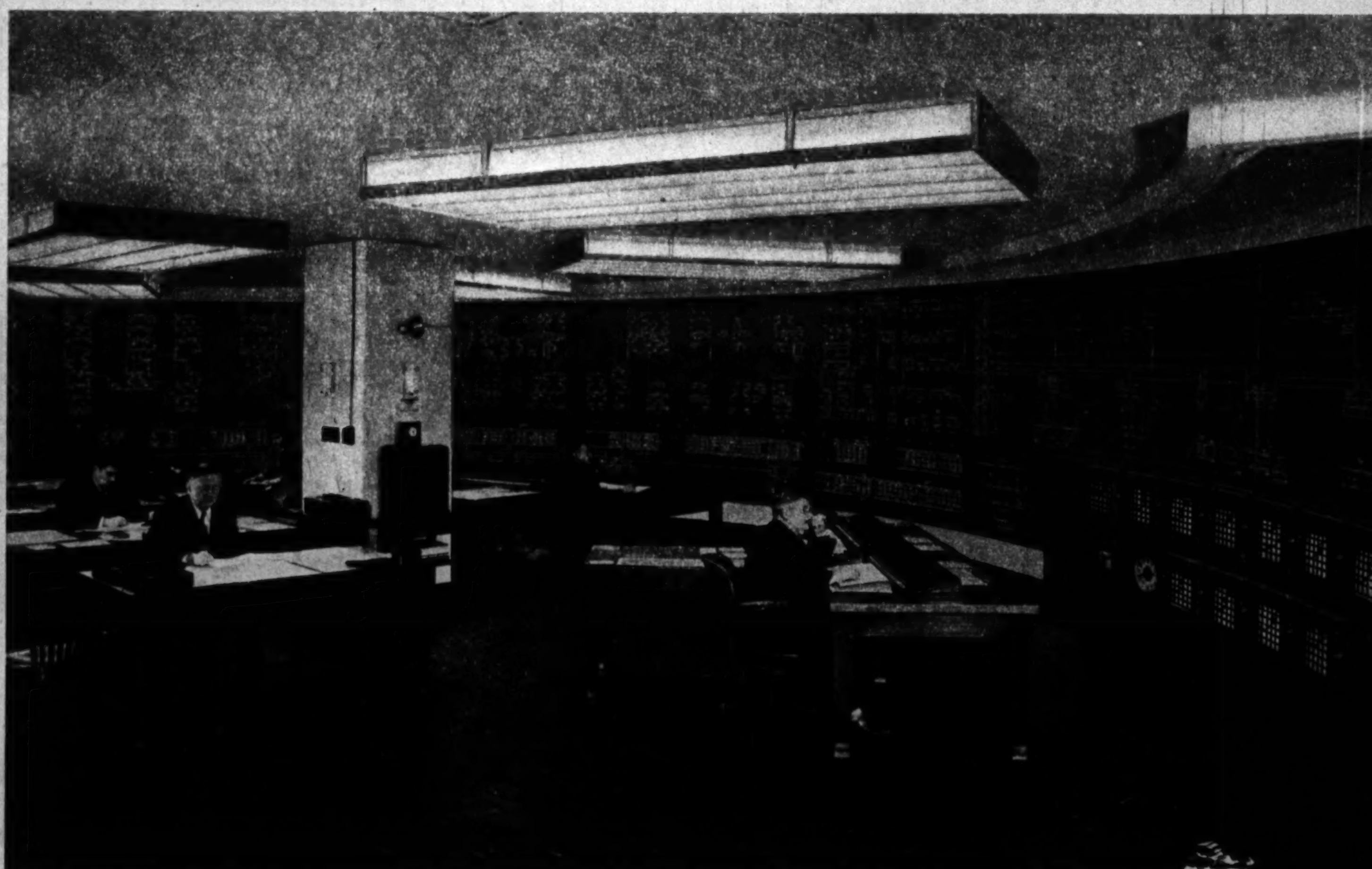

3 a. m.—your baby cries. You flick the switch, and instantaneously the room is bright with light. Electric Service is at your fingertips.

It's the Commonwealth Edison Load Dispatcher who makes sure that this steady, even flow of electricity is available to every war plant—every place of business—every family in the Chicago area. For instance, the Load Dispatcher knows a sudden storm may bring midafternoon darkness. He must forecast the additional power you will need . . . provide the power before you need it. "Cold snap" coming? The Load Dispatcher acts immediately... makes available as much power as you need, when and where you want it.

But that's just part of his job. Not only does he see to it that you have all the electricity you want but that you keep on getting it. Should an interruption occur the Load Dispatcher is on the job, immediately coordinating the activities of the Service departments to restore your service promptly. He's a very good friend of some 862,000 families in Chicago who can flick a switch and have all the electricity they need.

This is one of the many services that help keep the supply of electricity dependable in Chicago.

FOR VICTORY BUY UNITED STATES WAR BONDS AND STAMPS

Electricity has gone to war—don't waste it!

COMMONWEALTH EDISON COMPANY

When Christmas brings back familiar faces...

Maxwell House says "Welcome Home!"

● When the Christmas firelight flickers on happy holiday reunions . . . the friendly aroma of Maxwell House Coffee fills the air with a spirit of welcome. This world-famous coffee, bought and enjoyed by *more* people than any other brand in the world, has been—for many years—a symbol of warm hospitality and gracious living!

No pains are spared, from bean to cup, to give Maxwell House that *extra* flavor richness that means *extra* enjoyment. Choice Latin-American coffees are skillfully selected for flavor . . . mellowness . . . vigor . . . and full body . . . then expertly blended for *complete* coffee satisfaction. Radiant Roasting develops the full strength and flavor—*evenly . . . thoroughly!* In victory bag or vacuum jar, Maxwell House is now—as always—"Good to the Last Drop!"

A Product of General Foods

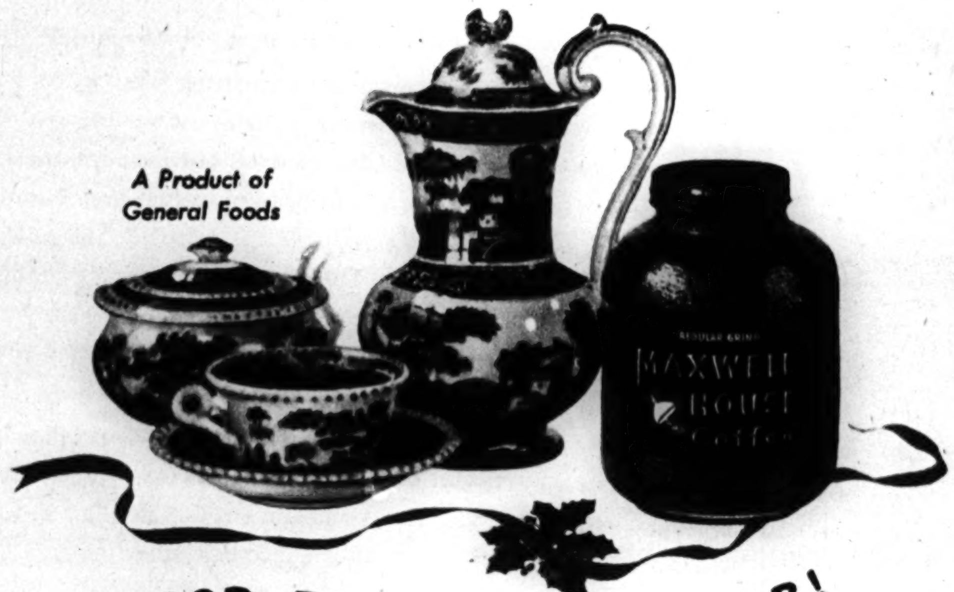

GOOD TO THE LAST DROP!

★ **JOIN THE GIRLS IN NAVY BLUE!**

WAVES are needed *urgently!* Now's the time to help our Navy do their big job! When our fighting men come home—you can be proud of the help you gave them!

IT'S MAXWELL HOUSE COFFEE TIME ON THE AIR, TOO . . . THE NEW FRANK MORGAN SHOW . . . NBC, THURSDAY NIGHT

Just a few of the many fragrance
Richard Hudnut for the ladies in your life.
Prices plus tax
Richard Hudnut

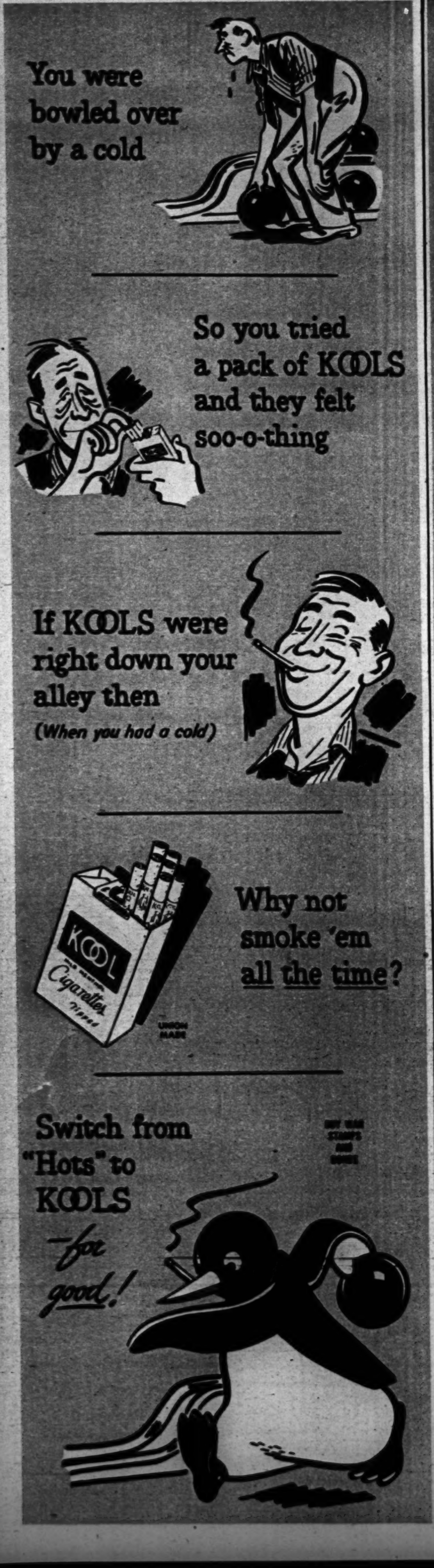

PHILIPPINE FRONT

Associated Press

AN ILLINOISAN and a Filipino girl on Leyte island. The soldier is Pvt. Edgar A. Johnson, 7th division infantryman, of Jonesboro, Ill.

DOOMSDAY FOR A JAPANESE WARSHIP—Roaring in on a masthead run, a B-25 Mitchell bomber bears down on an enemy destroyer escort trying to escape from Ormoc bay, Leyte. An instant later. . . .

1

A BOMB BURSTS SQUARELY on the deck of the enemy vessel; a second bomb, circled at left, nears its target. Circled at right, the body of a Japanese sailor blown from the ship.

U. S. Navy photos; From Acme

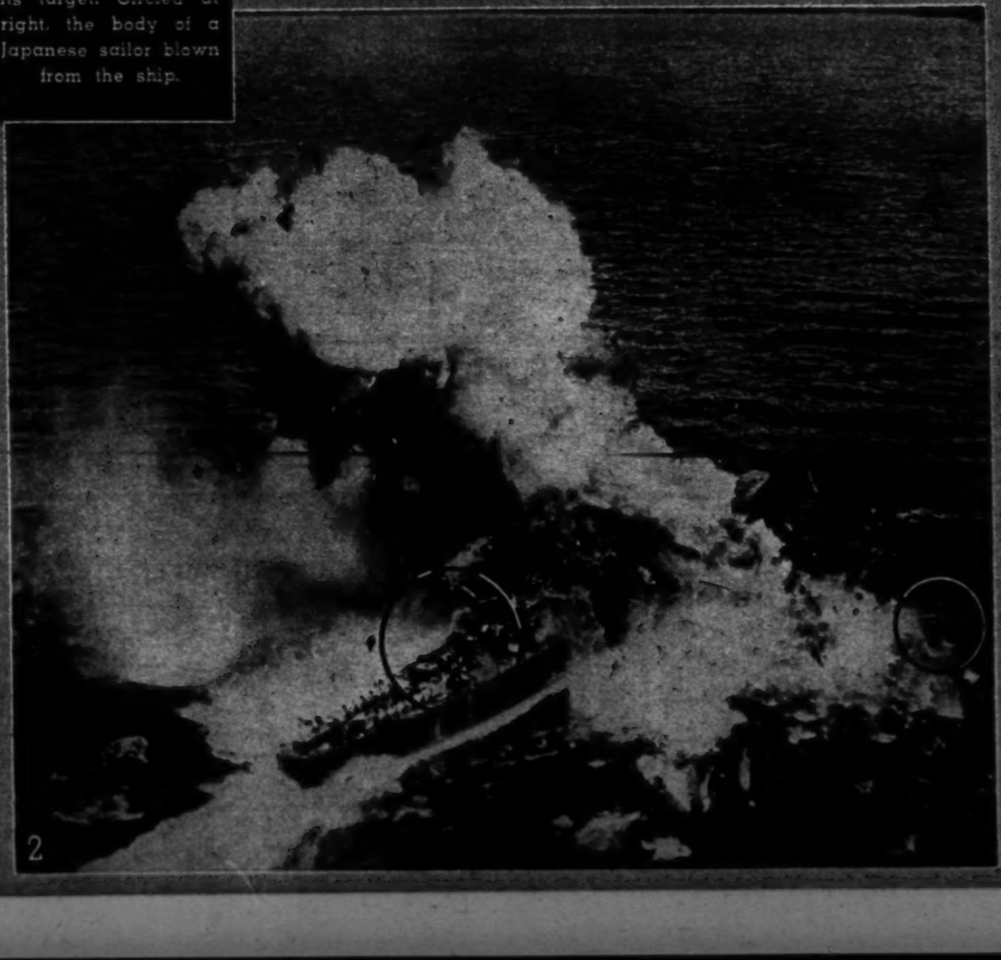

2

AEF IN EUROPE

Associated Press

YOUNG PEOPLE OF METZ sing the Marseillaise at a celebration of liberation.

Associated Press

A FRENCHWOMAN of the Belfort area greets an American soldier.

Signal Corps photos from Associated Press

CHRISTMAS COMES TO THE FRONT for Americans in the Hurtgen forest, near Zweifall, Germany. None of these men is identified.

What to do for COLDS

Follow these basic steps, in addition to temporary relief measures, to help your system throw off a cold.

5 BASIC STEPS ADVISED BY PHYSICIANS	LEMONS HELP WITH ALL 5
1 Get plenty of rest; overcome fatigue; build resistance.	Lemons are among the richest sources of vitamin C, which *combats fatigue* and *fights infection.*
2 Insure regular elimination.	Lemon juice with water and baking soda is mildly laxative for most people.
3 Alkalinize your system.	Lemon with soda forms *sodium citrate,* an excellent alkalinizer.
4 Eat lightly. Take plenty of liquids, especially citrus juices.	Fresh lemon drinks are favorites.
5 Keep warm; avoid further chill. If cold persists, see your doctor.	Hot lemonade is almost universally prescribed.

TRY THIS NEW COLD ROUTINE WITH LEMON AND SODA

To make lemon & soda pour juice of 1 lemon in a half glass of water. Add — slowly — half teaspoon baking soda (bicarbonate). Drink as foaming quiets.

At first sign of a cold drink a glass of lemon and soda. Take another every 3 or 4 hours.

To induce perspiration, take a hot lemonade when you go to bed.

Lemon and soda forms natural *sodium citrate.* Supplies vitamins and all other benefits of fresh lemon juice, plus increased alkalinizing and laxative effects. Consumed at once, soda does not appreciably reduce vitamin content.

To avoid colds build your resistance! Join the millions who now drink lemon and water daily. Juice of 1 lemon, in glass of plain water, *first thing on arising.*

WHEN YOU TAKE COLD TAKE LEMONS

California Sunkist Lemons

THIS PHOTO BROUGHT A READER $5

For photos taken by readers and accepted for publication in The Tribune and associated newspapers, The Tribune will pay $5 each. Mail photos to Roto Editor, Chicago Tribune; inclose postage for return; return is not guaranteed.

NOW—Get Freshest Flavor Ever in NEW GOOD LUCK Margarine!

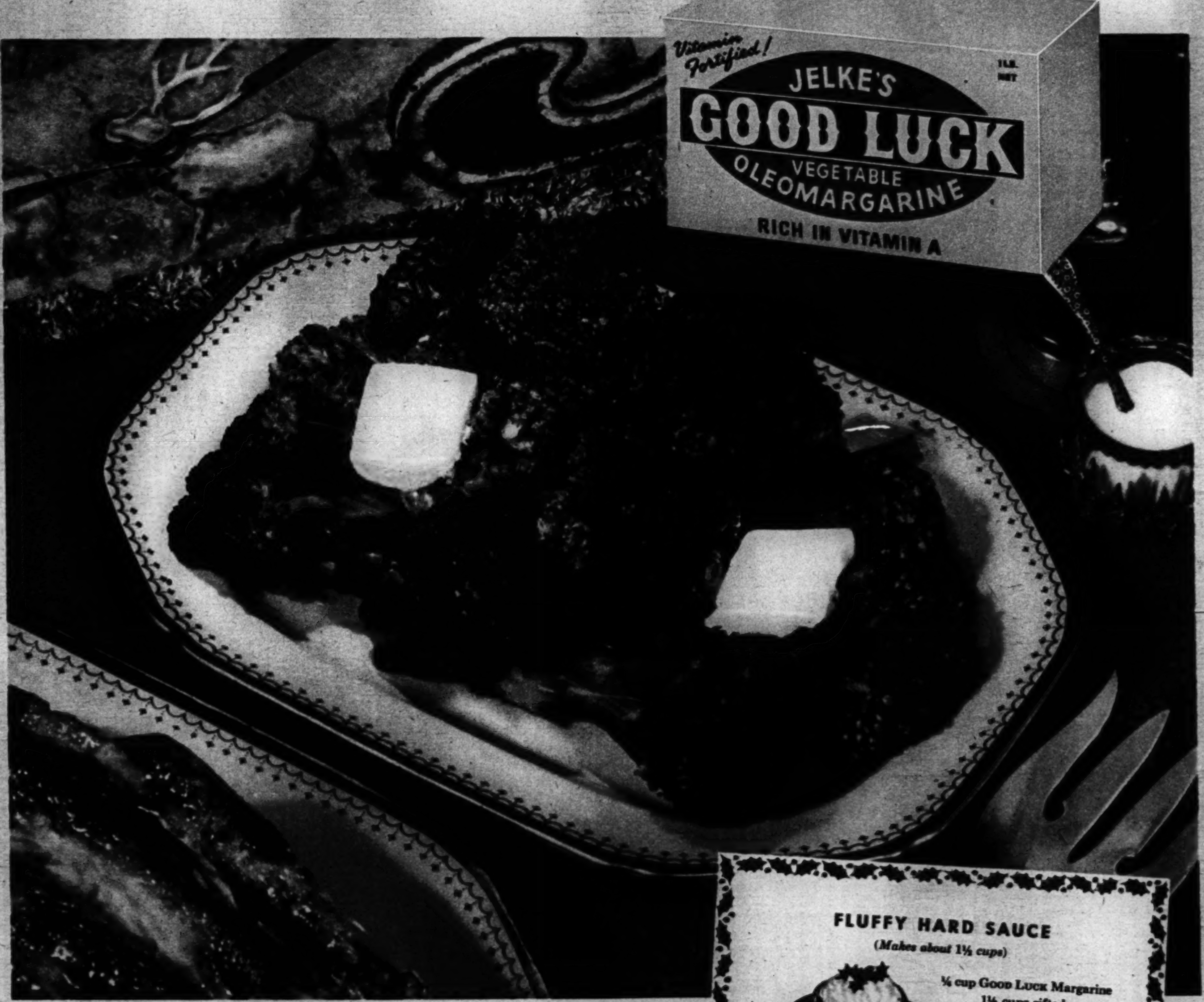

Better by far—the *new* GOOD LUCK Vegetable Margarine!

Milk—fresh pasteurized skim milk—plus wholesome vegetable oils from American farms! There's nature's own goodness in *new* GOOD LUCK!

Freshest flavor ever—because of a new, improved blend of the pure farm products in this top-quality margarine!

Loads of natural food energy—*New* GOOD LUCK is a government-recommended, "Basic 7" food. And each pound is enriched with a minimum of 9,000 units of healthful Vitamin A!

No increase in price! Compare *new* GOOD LUCK with *any* spread at *any* price! Use it at the table—in cooking—in good-tasting recipes like this . . .

FLUFFY HARD SAUCE

(Makes about 1½ cups)

¼ cup GOOD LUCK Margarine
1½ cups sifted confectioners sugar
1 teaspoon vanilla
⅛ teaspoon nutmeg
Dash of salt
1 tablespoon hot water

Cream GOOD LUCK Margarine until soft and fluffy. Add confectioners sugar, a small amount at a time, beating well after each addition. Add vanilla, nutmeg, salt and the hot water, a few drops at a time. Blend well after each addition. Pile lightly in serving dish and serve with steamed puddings or hot fruit bettys.

GOOD LUCK comes to you white—with an envelope of pure yellow coloring in each package.

★ SAVE MONEY WITH GOOD LUCK—BUY WAR STAMPS WITH YOUR SAVINGS! ★

For Freshest Flavor Ever—get NEW GOOD LUCK margarine!

Only one soap gives your skin *this exciting Bouquet*

It's Cashmere Bouquet Soap... loved by popular girls for 75 romantic years

You're a sweet surprise . . . you're tempting and nice when your skin retains a whisper of the exotic fragrance of Cashmere Bouquet Soap. It's the perfume of the heart. It's *the fragrance men love.*

Only Cashmere Bouquet imparts to you this beguiling fragrance. It comes from a secret wedding of rare perfumes, far costlier than you'd expect to find in any soap.

If you love luxury, then indulge in a daily bath with Cashmere Bouquet Soap. Even your cares and troubles seem washed away when you step from your tub fresh as the heart of a rose—your whole person sweetly scented with *the fragrance men love.*

Be a *popular* girl! Be sweet! And use Cashmere Bouquet Soap for your bath and your face.

Cashmere Bouquet Soap

ADORNS YOUR SKIN WITH THE FRAGRANCE MEN LOVE

EXCLUSIVE PARIS FASHIONS OF THE HOUR

These new photographs bring to readers of this section another camera report on fashions currently presented by Parisian dressmakers. They were taken exclusively for The Tribune by Scaioni, celebrated Paris photographer, and rushed to Chicago by air mail.

At left: A white raincoat designed by Jacques Fath, and called Neptune, is made of white, waterproof gabardine. It is worn with the belt cinched in at the waist line to make the skirt flare. The clever cape shoulders add width.

At right: New draped detail, simulating an apron in front, appears in a street dress-costume designed by Heim and titled "George Sand."

"Make-Up" Your Hands for Romance!

Luxor Hand Cream is truly a beauty treatment! So fast in action, women call it "Make-Up" for the hands. It softens, smooths...quickly dresses your hands with loveliness. Keep your touch enchanting... use Luxor Hand Cream several times each day... every time you dry your hands. The only hand beauty treatment known to contain Carbamide...famous healing ingredient used by surgeons. At drug and department store cosmetic counters.

Luxor Hand Cream with Carbamide

★ RUGGED AS A MARINE ★

—the DUNHILL SERVICE LIGHTER is expressly designed for the wartime needs of the Services. Stands hard knocks, is always on the job, land or sea. That's why the Sea Dogs like it. Lights at the flick of the wheel. Windproof... $2.00. Vial of 50 flints, $1.00. At better stores everywhere.

dunhill SERVICE lighter

Alfred Dunhill of London, Inc.
Wholesale Division
660 Fifth Avenue, New York 19, N. Y.

SO YOU WANT TO ROLL YOUR OWN?

It goes this way. Shake the tobacco evenly into the cigaret paper; not too little, not too much, but just enough.

With your hands in this position, let index fingers move up and thumbs down, pressing the tobacco into place in the paper.

Draw the thumbs apart, letting them roll the cigaret into shape as they go.

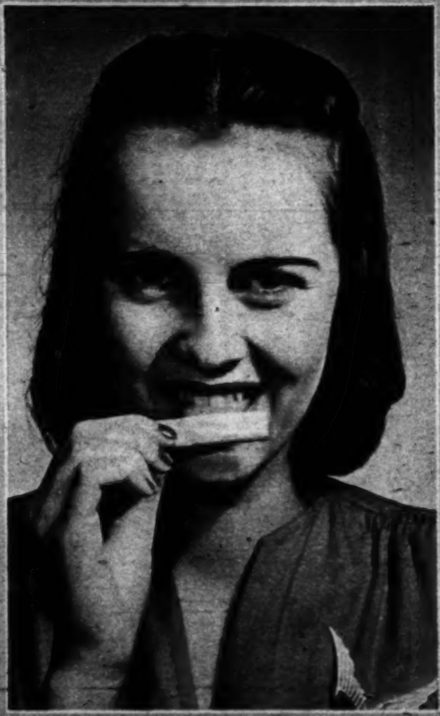

With the paper rolled further to complete the cylinder, moisten the projecting edge.

Close one end of the cigaret by twisting the paper, and you are ready to . . .

Tribune Studio photos

Fire up.

for gifts that say "I understand"

PERFUMES AND TOILETRIES

in delightful gift packages

The perfect gift is the gift which says "I understand . . . I know the things you cherish . . . I appreciate your standards of taste." 4711 Gift Packages, whether they enclose a precious fragrance, such as L'OFFRANDE, or an array of refreshing 4711 Eau de Cologne bath toiletries, convey just such a message.

"It came from Juergens & Andersen's"

Gold Jewelry

WITH COLORED STONES AND DIAMONDS

★

Ninety Years of Quality and Service

JUERGENS & ANDERSEN CO.

55 E. WASHINGTON STREET

CHICAGO, ILL.

Don't Shoot Your Gas-Pump-Man!

He's a good guy! Sure . . . he'd hate to hear some careless driver smashed your car . . . you helpless . . . driving half-blind from Windshield Smear!

But it's *your* car! And *your* worry!

So why blame your good service man for not reminding you to let him replace your dulled windshield wiper blades . . . and your tired, twisted wiper arms . . . all now several years too old!

Once you remind him he'll proudly—and quickly—fit your car . . . with keen new ANCO RAIN-MASTER Blades and Arms . . . Sturdy . . . Good looking . . . Exclusive patented features—Used on our fighting Tanks and Trucks and Ships and Bombers too. Original equipment on many models of high-grade cars. Ready for you at nearly all good service stops. Because RAIN-MASTERS clean quicker, clean cleaner . . . last longer!

Be safer! Make better time in storms! Avoid costly smashups! Get RAIN-MASTER VISION CONTROL . . . next time you buy gas. Costs less than a simple fender repair.

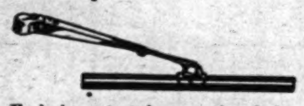

Exclusive patented arm-spring design . . . holds blade always true and snug against the glass—for cleanest wipe!

for safer driving . . . install new Anco

RAIN-MASTER

TRADE MARK REG. U. S. PAT. OFF.

WINDSHIELD WIPER

Blades and Arms

Used on our fighting tanks and trucks and ships and bombers too.

THE ANDERSON COMPANY
Gary, Indiana

THE FASCINATED SITTER.

From John Makar, Detroit, Mich.

FROM TRIBUNE READERS

For photos taken by readers and accepted for publication in The Tribune and associated newspapers, The Tribune will pay $5 each. Mail photos to Roto Editor, Chicago Tribune; inclose postage for return (return is not guaranteed).

PORTRAIT STUDY.

From Leslie Kammerer, 1110 N. Laval av.

From Mary B. Hopkins, Madison, Wis.

ANIMATION WITH SOUND EFFECT.

CHIGNONS

These charmingly natural chignons are easily, firmly attached to your own locks. Send sample of hair from back of head and we will match it.

Small, $6.85; Medium, $10.85 Large, $15.85

ROUND CHIGNON $6.85 up

The "FALL"

It's a width of hair of ample thickness that fits flat to the scalp, under the upper layers of back hair; pin or comb fastens securely. It handles as naturally and easily as your own hair and can be worn as curls, page boy, a roll or just fluffed. Shoulder length or longer.

$25 and up

Madame Love's Creation

POMPADOUR ROLLS

For the latest pompadour coiffure, featured in Vogue. All colors, $1.65. By mail, $1.75. Send check or money order, and sample of hair.

We carry a full line of hair goods including transformations, braids, curls, artificial pompadours, etc.

Madame Love
French Hairdresser
31 East Madison
Ground Floor Dearborn 0304-01
The Original and ONLY Madame Love Shop

INSURED DIAMOND RINGS

as illustrated $100 UP

A Tru-Blu diamond ring, more than just a symbol of devotion, is truly a masterpiece of the jewel-crafter's art. The dazzling brilliance of the perfect stones in their expertly wrought settings are fully protected by an all-coverage insurance policy.

Buy With Confidence
Wear With Security
WRITE
Tru-Blu
DIAMOND SYNDICATE
31 N. STATE ST., CHICAGO 2
for address of your dealer

10¢ & 25¢ USE AS DIRECTED ON PACKAGE

FASHIONS IN THE U. S.

Posed by Jane Wyman

AN INTERESTING NEW SWIM SUIT of nubby white cloth laced at the shoulders with heavy cord which edges the neck line and thence swings downward to effect a cunning drapery of the bodice.

HIGH HAT OF ERMINE featuring the side-to-side line on the crown. Bands of the same fur enrich the ends of the lustrous striped scarf.

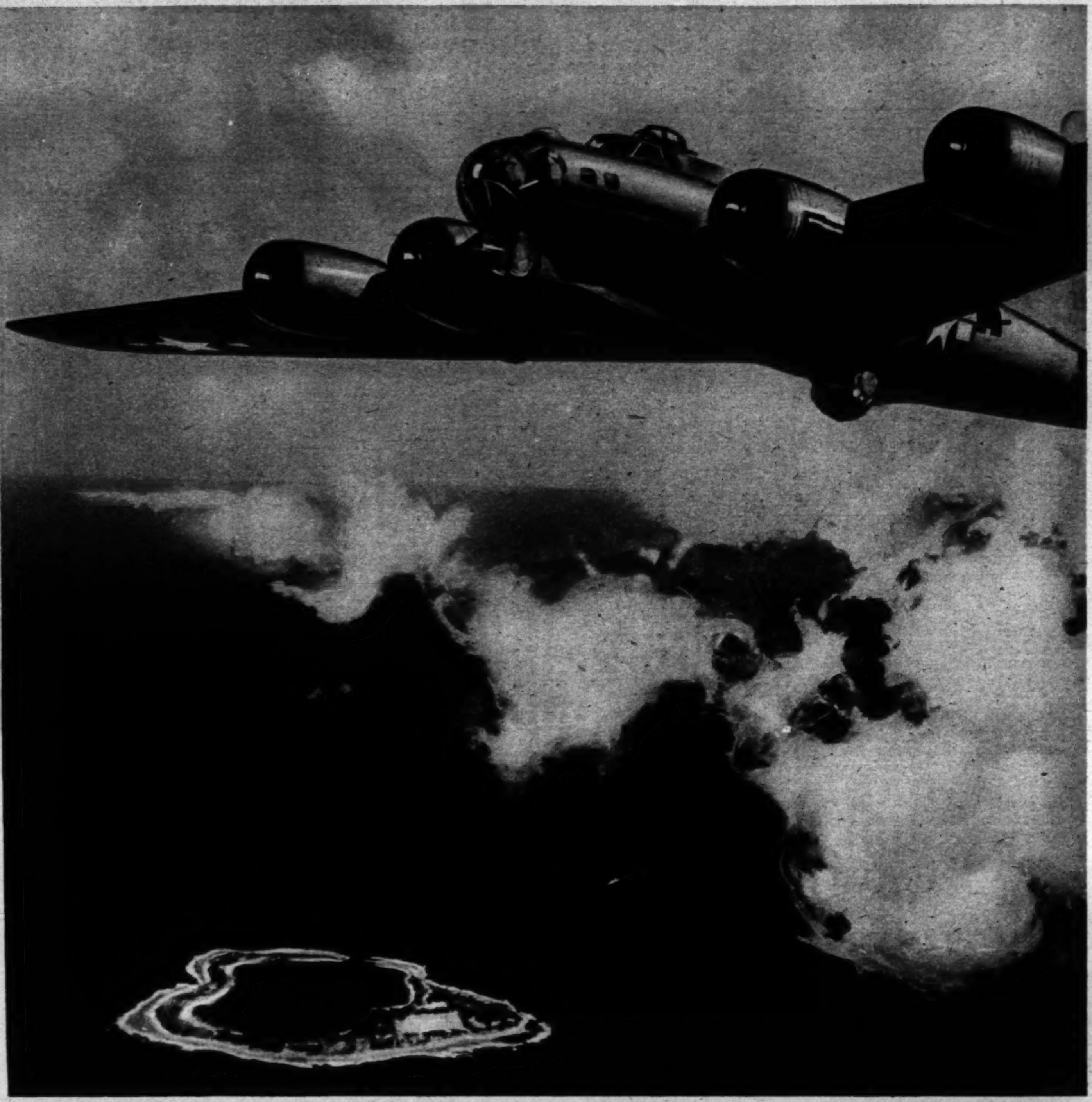

© 1944 The Studebaker Corporation

"Thanks a million for those fine engines!"

A FLYING Fortress pilot, on the last leg of his training before leaving for overseas, wrote this note to Studebaker:

"Thanks a million for those fine, high-speed Wright Cyclone engines. You keep building them. We'll keep them flying. Wish us good luck."

Today, all over the world, the good luck that bomber pilot asked for is smiling more and more on America's armed forces—thanks to their own resourcefulness and valor plus the unremitting thoroughness of the preparations of our Army and Navy general staffs.

With our government's wholehearted co-operation, the Studebaker organization has thus far built more than 50,000 Wright Cyclone engines for the Boeing Flying Fortress—more than 150,000 military vehicles consisting of big multiple-drive Studebaker trucks and the Army's versatile personnel and cargo carrier, the Weasel.

But no one at Studebaker forgets for a moment that it's on the battle fronts, not the production fronts, that the war's outcome is decided. And so Studebaker gratefully salutes the valiant men and women in our country's uniform as the Americans to whom the cause of freedom owes its biggest debt.

Awarded To All Studebaker Plants

Always Ready!

Make the motto of the U. S. Coast Guard your motto. Be ready always with War Bonds. Buy them to help your country now—and to make sure of the fulfillment of your future plans.

Don't sell prematurely

HOLD ON TO YOUR WAR BONDS!

Studebaker BUILDS WRIGHT CYCLONE ENGINES FOR THE BOEING FLYING FORTRESS

Chrysler built and Superfinished this big Navy searchlight reflector

BUY MORE WAR BONDS!

HOW IMAGINATION HELPS CHRYSLER BUILD BETTER PRODUCTS FOR YOU!

**Imagination looks in a mirror
and sees a polished piston,
so shining smooth it outwits wear
and adds extra life to engines.**

**Imagination at Chrysler found a way
to mirror-finish moving parts
with the world's smoothest surface,
used also on this searchlight reflector.**

Imagination spurs Chrysler Corporation's constant search for precision methods that can build longer life and better performance into cars or trucks — or weapons of war.

Imagination made possible the long list of car improvements introduced by Chrysler Corporation: the combination of Floating Power and Fluid Drive that gives you such effortless, quiet performance, the long life that comes from Superfinished parts, and many others.

Here at Chrysler, imagination stimulates the search for new methods and improved products. And all the Corporation's divisions work together to share their experience and findings, strengthening *each* with the strength of *all*.

Chrysler imagination quickly applied our precision methods to building tanks, aircraft engines and other war equipment. After the war, the same kind of imagination will again help make better cars and trucks for you.

***IMAGINATION IS THE DIRECTING FORCE AT**

CHRYSLER CORPORATION

**PLYMOUTH
DODGE
DE SOTO
CHRYSLER**

AIRTEMP
Heating, Cooling, Refrigeration
CHRYSLER
Marine and Industrial Engines
OILITE
Powdered Metal Products

YOU'LL ENJOY MAJOR BOWES THURSDAYS, CBS, 9 P.M., E.W.T.

Gift of Good Taste
Bunte
Mi Choice
Merry Christmas
1.50
THE POUND

YOUTH AT THE CITADEL . . . CONTINUED FROM PAGE EIGHT

WITH GUESTS AS SPECTATORS, cadets at The Citadel give a tent pitching demonstration.

PATRICIA SANFORD, a Charleston guest, and Corp. William Kleeman Jr., 3d classman, of High Point, N. C.

A 4TH CLASSMAN FROM CHICAGO. Cadet Leonard H. Dohn, mixing sand and stone in the concrete laboratory of the engineering department. Dohn is winner of one of the Col. Robert R. McCormick scholarships for residents of Illinois.

Tribune photos: By Andrew Pavlin

SCENE AT THE PUNCH BOWL during a week-end hop in The Citadel armory.

The only tooth brush beautiful enough to be offered as a Gift!

$1.00

Owens

SUPER TUFT

TOOTH BRUSH

AT ALL LEADING DRUG AND DEPARTMENT STORES

ANOTHER *Outstanding* CHILD

"Packer's is just perfect for keeping my baby's fine, blonde hair soft and gleaming," says Mrs. L. T. D'Aloise, of Westmont, New Jersey.

You can entrust even a baby's hair to Packer's and be sure of safe, thorough, gentle cleansing. Regular shampoos with Packer's Tar Soap will start your child off to lovely hair later in life.

Mothers have relied on Packer's for three generations. They like its rich, pine-cone color . . . its fresh, piney odor . . . the billowy mounds of suds that cleanse so effectively . . . rinse so easily.

And shampoos with Packer's average only about one-fourth the cost of bottled shampoos. Get this 75-year favorite—a large 25¢ or 10¢ cake—today.

Shampoos for less than a penny

PACKER'S TAR SOAP

Why This Cough Drop Is

So Effective

Results are so good because Vicks Cough Drops contain throat-soothing ingredients of famous Vicks VapoRub, plus other cough-easing medications. When you let a Vicks Cough Drop dissolve in your mouth you actually *feel it* bathe the throat—going to work fast to relieve throat tickle, hoarseness, coughing, due to colds. Tastes good too!

VICKS MEDICATED COUGH DROPS

HOW TO KEEP ~~HOME~~ WARM SWEET HOME ON LESS FUEL!

Get Rid of Costly, Warmth-Stealing Soot NOW—with CHIMNEY SWEEP Soot Destroyer!

"Greatest coal shortage in history" perils America. Fuel oil scarce. But even the thinnest coat of soot in your heating plant can cause you over a 50% fuel loss. Insulation, storm windows and doors can't help you then. But Chimney Sweep Soot Destroyer can! Almost at once, Chimney Sweep removes and destroys soot and scale from firebox clean through chimney top. Gives you *more* heat, saves vital fuel and money. Helps prevent chimney fires, too. No mess, no muss! Chimney Sweep is America's No. 1 Soot Destroyer. The famous product used and recommended by your friends and big industrial plants. Get amazing Chimney Sweep NOW from your hardware dealer, department or chain store.

SAFE! EASY TO USE!

Big, thrifty 3-lb. can—whole winter's supply for average home—only $1

For use in coal, oil, gas and wood furnaces. Fireplaces, stoves, heaters.

It's smart to say—I'll take

DUBONNET

CHILL IT... POUR IT... ENJOY IT

Straight or mixed— in cocktails or highballs

Dubonnet Aperitif Wine. Product of the U. S. A.

© 1944 Dubonnet Corporation, New York, N. Y.

THUNDERERS

Signal Corps photo: From Associated Press
AMERICAN "LONG TOMS" (155 mm. guns) on Leyte Island.

Acme
GEN. SHERMAN TANKS of the American 1st army in action on the German front.

NEW CONVERSATION
HEARING AID
Based on U. S. Gov't Findings

3 SUPERB VACUUM TUBE MODELS start at $79.50 including custom ear-mold or bone receiver

The *New Futura* ACOUSTICON has been designed especially to restore hearing of conversation. It is scientifically fitted to your individual need. Call or phone for free demonstration or send for free book.

ACOUSTICON
25 E. Washington, Ph. STA. 8177
Suite 927 Marshall Field Annex Bldg.

ACOUSTICON
25 E. Washington Chicago 2, Ill.
Send me new free book on how hearing of conversation can be restored.
NAME ....
ADDRESS ....
CITY AND STATE .... TR.

If you can't
FACE YOUR OWN
BREATH
after a bracer... take a Chaser!
CHASERS
Kill Alcoholic Breath
5¢

Cover GIRL

The field of Fashion and Photographic modeling has opened the doors to fame and fortune to many girls qualified for the splendid opportunities.
- Good Pay,
- Pleasant Hours,
- Social Prestige.

In Chicago it's "Vera Jane" models

Mail coupon today *for our new free 20-page illustrated book, "A Fascinating Future."*
Name ....
Address .... T
I am interested in the following courses: ☐Photographic Modeling, ☐Fashion Modeling, ☐Charm and Poise, ☐Figure Control, ☐Dramatics, ☐Speech and Diction.
VERA JANE STUDIO
66 E. Jackson • WAbash 9032

For an Extra Measure of Holiday Pleasure

SERVE
GUILD
WINE
... GOOD WINE!

Christmas Season!

Time for festive touches! Time for serving Guild Wine to step up the taste enjoyment of those "special occasion" meals. For Guild Wine is good wine ... made by the men who grow their own grapes. Developed and mellowed by Guild master vintners in their own wineries. So, look for the mark of the Guild —it's your guide to good wine.

FROM THE CELLARS OF WINE GROWERS GUILD, LODI, CALIFORNIA

GUILD
WINE

made by the Men who grow their own grapes

YOUTH ON THE CAMP

AT THE CITADEL, CHARLESTON, S. C. . . . STORY IN GRAPHIC SECTION

A 3D CLASSMAN AT THE CITADEL, Cadet 1st Sgt. Billy Rhame of Holly Hill, S. C., and his guest at a week-end hop in the armory, Dolores Shuler of Orangeburg, S. C.

A WEEK-END GUEST at The Citadel, Carol Schell of Charleston, with Cadets Keith Wallis of Winnetka, Ill., and Bob Fort of Evanston, Ill., both 4th classmen.

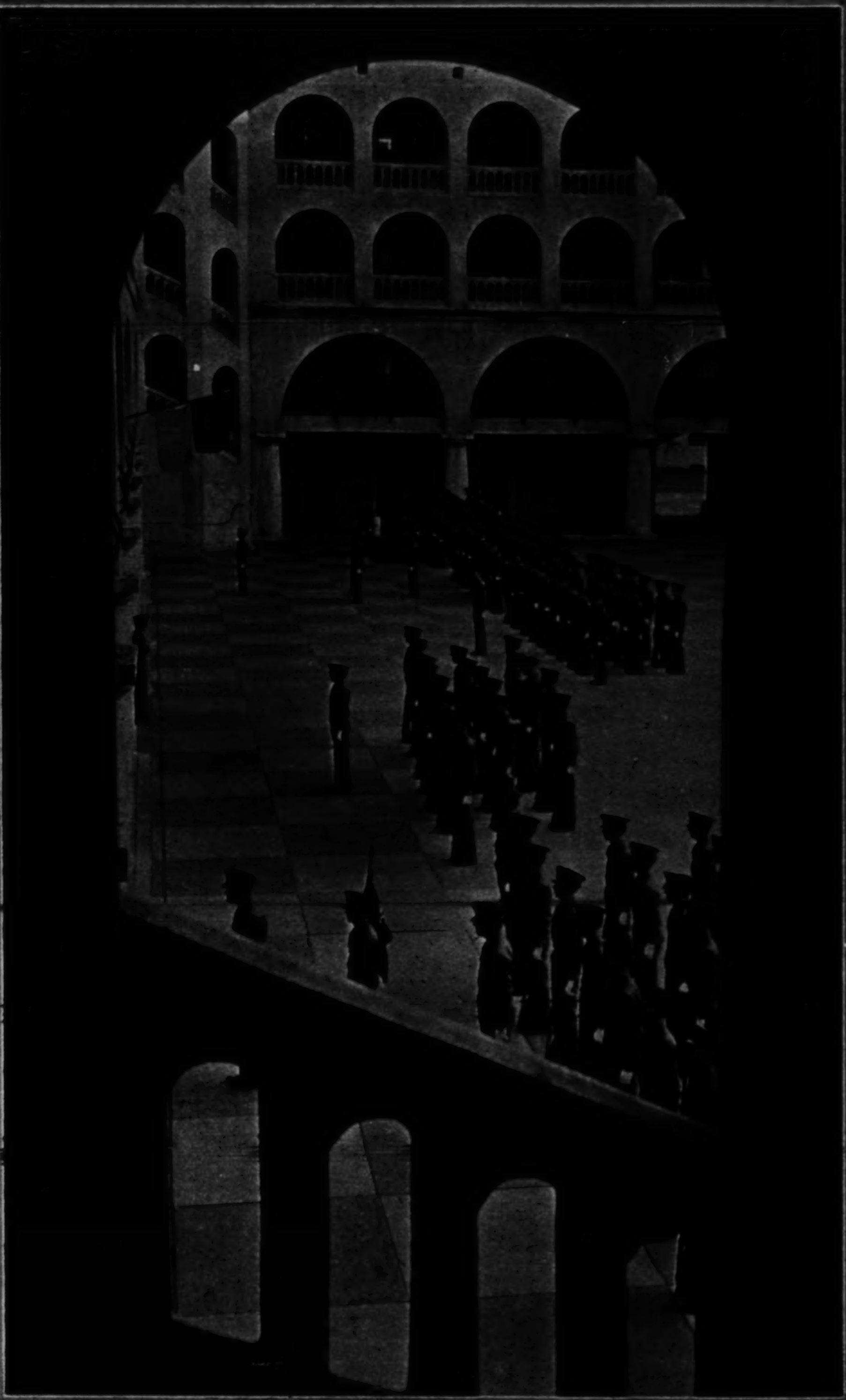

A FORMATION in the quadrangle, surrounded by the modernized Moorish architecture of Citadel barracks.

COMPANY D IN PHYSICAL DRILL WITH RIFLES.

A 4TH CLASSMAN, Cadet Dick Stribling of Kalamazoo, Ga., says good night to his hop guest, Alida Stevenson of Columbia, S. C., at the sally port of Barracks No. 2.

CONTINUED ON PAGE TEN

No other fruit calls so Sweetly ... so Gaily ... so Vigorously

Eat me!

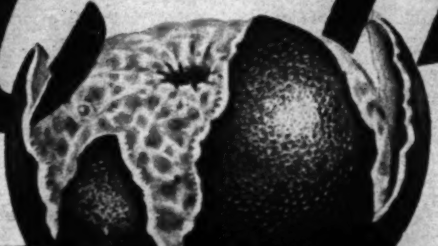

From the stockings, the tree, and from the table, they merrily cry out *Eat me!*

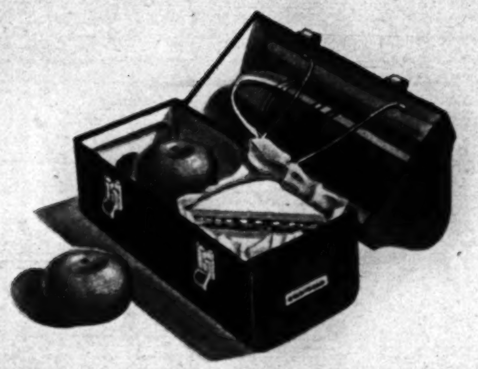

Eat me —the Pep-Up Lunch Fruit!

Juicy, wholesome tangerines — they're not only grand for the holidays, but for every working day. Easy to pack in a lunch-box, easy (and fun) to peel, here's a food full of minerals, vitamins, full of flavor, fun, and health for every hard worker in need of *zip*. An ideal midday refresher . . . make a point to put in *two!* Yes, two is none too many, for the tangerine season is short. Buy them to pep up fruit cocktails and salads, and for tasty between-meal snacks. Buy lots of them now while the buying is good. For remember, the time will soon be here when tangerines are gone!

Eat me for heart and muscle action
Eat me to help build solid bones
Eat me for nerves and glands
Eat me to help keep teeth and gums strong
Eat me for minerals needed for growth
Eat me for vitamins needed for vigor
Eat me to stimulate your appetite
Eat me for daily regulation
Eat me because no other fruit combines such flavor and fun and health as juicy tangerines!

©FLORIDA CITRUS COMMISSION
Lakeland, Florida

Eat FLORIDA *Tangerines*

THE WHOLESOME FRUIT WITH THE *ZIPPER* SKIN!

SAVE THIS SECTION and MAIL IT TO A MAN IN THE SERVICE

Chicago Sunday Tribune
WORLD'S GREATEST NEWSPAPER
DECEMBER 17, 1944

FOLLOW TERRY AND THE PIRATES IN THE DAILY TRIBUNE

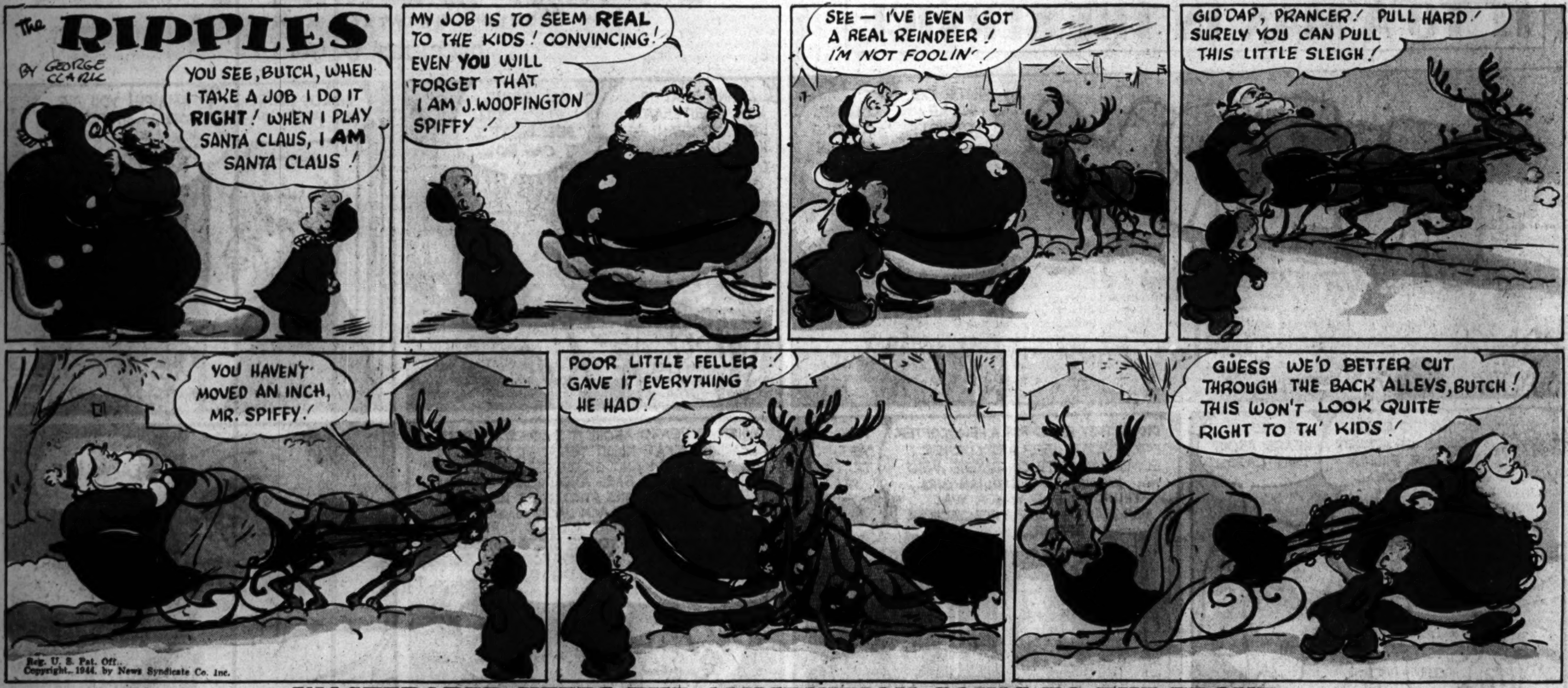

WASTEPAPER KEEPS THE AMMUNITION GOING TO THE FRONT

Advertisement *Advertisement*

GET THIS BOOK! -- KNOW YOUR FIGHTING PLANES

THEY FIGHT FOR YOU.

BRANNER'S WINNIE WINKLE APPEARS EVERY DAY IN THE TRIBUNE

it's the truth!

Tests show it...Millions know it!

Now you can have brighter, better-looking teeth! No matter what leading tooth powder you are using now... Pepsodent Tooth Powder with Irium will make your teeth *brighter!*

Pepsodent makes this unqualified promise to you, without fear of contradiction ...because test after test proves: Pepsodent Powder with Irium makes teeth *far* brighter.

Hundreds of tests by impartial laboratories...tests with photoelectric devices...tests by identical twins...by dental clinics, by dentists themselves...produced overwhelming evidence for this unshakable fact!

Pepsodent Powder produces a lustre on teeth twice as bright as the average of all other leading brands... brighter than any of them—bar none!

Compare Pepsodent's promise. Compare Pepsodent results! Change to Pepsodent Powder—the only powder containing Irium, the *patented* cleansing ingredient. Use it daily...and see it make *your* teeth brighter!

The tooth that "isn't there" Can hurt you Years Later!

Even if the space doesn't show...you'd better "bridge" that gap left by an extracted tooth. You're inviting trouble if you don't! Unless the space is filled, good teeth adjoining can shift out of line and cause trouble months or years later. And once that happens, it's easier for decay to start between them... easier for gum disease to get a foothold.

Today, dentists can make bridges so expertly you don't realize they're replacements. And with the bridge in place, your other teeth can't shift or twist. So remember, even if the space doesn't show... it pays to let your dentist put in a bridge.

It's the truth! Bridgework replacing lost teeth is good insurance for your remaining teeth. And daily brushing with Pepsodent Powder will keep your teeth shining bright!

When spaces are left by extraction, teeth shift, become easier prey for disease and decay.

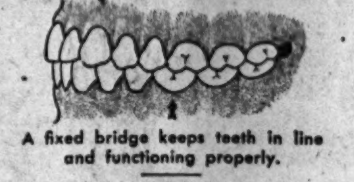

A fixed bridge keeps teeth in line and functioning properly.

Drawn from actual case record

Only Pepsodent Contains Irium

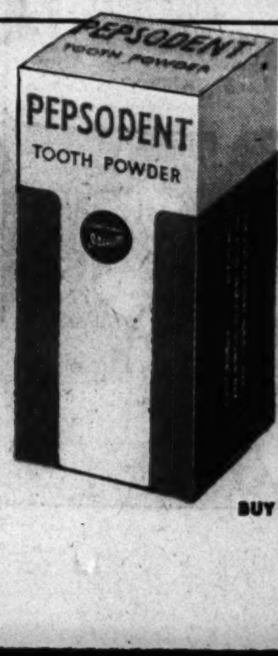

For the safety of your smile, use Pepsodent twice a day...see your dentist twice a year.

PEPSODENT WITH IRIUM MAKES TEETH FAR BRIGHTER

BUY MORE WAR BONDS

YOUR WASTEPAPER WILL HELP WIN THE WAR

Advertisement *Advertisement*

by Dale Messick
SCENE—THE DEMOLISHED BEASTLY PENTHOUSE APARTMENT.
GET THIS! THE RITZ PLAZA JUST BLEW ITS TOP. WE FOUND NO TRACE OF BRENDA AND MARY ELIZABETH IN THE WRECKAGE. YES, DOCTOR PIERRE IS HERE, BADLY WOUNDED. I'LL CALL BACK AS SOON AS ANYTHING DEVELOPES.
SAY, TOM, I'M NOT SO SURE BRENDA WAS IN THE BEASTLY APARTMENT, NOW.
I AM. I EVEN HAVE AN IDEA HOW SHE LEFT FAST ENOUGH TO AVOID BEING CAUGHT IN THE EX-EXPLOSION
YOU'VE GOT SOMETHING, TAYLOR. WE MIGHT FIND THEM IN THE LAUNDRY.
LAUNDRY! ARE YOU TRYING TO TELL ME BRENDA'S BEEN HELD HERE JUST TO HELP WITH THE WASH?
Reg. U. S. Pat. Off. Copyright, 1944, by The Chicago Tribune.
AS TRAVERTS AND TOM REACH THE LAUNDRY, BRENDA AND THE BEASTLY TWINS ARRIVE AT THE RAYO CLINIC.
GIRLS, WAIT HERE WHILE I CALL MY COUSIN TO BRING US SOME CLOTHES.
I DON'T BELIEVE IT, ERNIE. COME HERE!
WHAT IS IT, BERNIE?
LOOK! RIGHT HERE TO OUR HOSPITAL COMES THE FACE WE'VE SPENT OUR LIVES LOOKING FOR.
GIRLS, THE RAYO BROTHERS IN PERSON!
AHHH!
AHHH!
NEVER IN MY WILDEST DREAMS HAVE I EVER HOPED FOR SUCH A MARVELOUS FACE...(TO WORK ON). WHERE HAVE YOU BEEN ALL MY LIFE, GIRL OF MY NIGHTMARES---ER---I MEAN---ER---DREAMS?
AT THIS MOMENT, A NEW PATIENT IS WHEELED IN.
SAD CASE....BOTH HANDS BLOWN OFF.
LOOK! IT'S.... IT'S DOCTOR PIERRE!
BOTH OF HIS HANDS GONE? NOW, HE'LL NEVER BE ABLE TO PERFORM HIS EXPERIMENT ON US.
SO YOUR LOOKS AND YOUR FATE ARE IN THE HANDS OF THE RAYO BROTHERS!

SWEENEY & SON by Posen
I BROUGHT SOME TOYS FROM THE STORE FOR SONNY AND ME-TOO-
OH, FINE, PA-LET'S SEE WHAT YOU'VE GOT!
HERE'S A SWELL AIRPLANE-LATEST THING OUT--
OH, NO! DON'T GIVE 'EM ANY PLANES, PA--
THEY'LL FLY 'EM ALL OVER THE HOUSE AND BREAK THINGS!
OKAY, MA-JUST AS YOU SAY--
HERE'S A DART GAME--
OH, NO--NO DART GAMES---
THOSE BOYS WILL MAKE HOLES IN THE WALLS AND HURT THEMSELVES WITH THOSE SHARP POINTS---
HOW ABOUT THIS CHEMICAL SET?
OH, PA--I HATE TO BE A KILLJOY--
BUT THEY'LL GET ACID AND STAINS OVER MY RUGS AND CURTAINS--AND THERE'S LIABLE TO BE AN EXPLOSION---
DIDN'T YOU BRING ANY HARMLESS TOYS?
OH, HERE'S SOMETHING YOU'LL LIKE-A CUTE KANGAROO!
CLICK CLICK
NOW, THAT'S MORE LIKE IT--
IT'S A WONDERFUL TOY--AND PERFECTLY HARMLESS---
ZZZ-ZZ ZZZZ-Z
?
CRASH
Reg. U. S. Pat. Off.; Copyright, 1944, by News Syndicate Co. Inc.
Buy and Use Christmas Seals

OXYDOL Washes So Clean your clothes come
WHITE WITHOUT BLEACHING
Its New "Hustle-Bubble" Suds LIFT Out Dirt!
Prove This Next Washday! Change to Oxydol and see how even your biggest wash comes sparkling white and clean! That's because Oxydol's new "Hustle-Bubble" suds are so lively, they lift dirt out. Sheets, towels, shirts—all your white things, except of course for unusual stains, come white without bleaching.
Helps Save Clothes in Wartime! With Oxydol there's no need for hard rubbing or harsh bleaching, so clothes last longer in these wartimes. And Oxydol's so safe—safe for wash colors, rayons and your own precious hands. Use Oxydol for a wash that comes so clean it's white without bleaching!
OXYDOL
OXYDOL washes WHITE WITHOUT BLEACHING
AVOID SOAP WASTE! Soap is made of vital war materials, so soap waste is war waste. Make your Oxydol go farther!
We're OXYDOL'S Lively "HUSTLE-BUBBLE" SUDS!
We Wash WHITE WITHOUT BLEACHING!
SAFE!.. For Washable Colors and Rayons, too!

OUR ARMY AND NAVY NEED YOUR WASTEPAPER

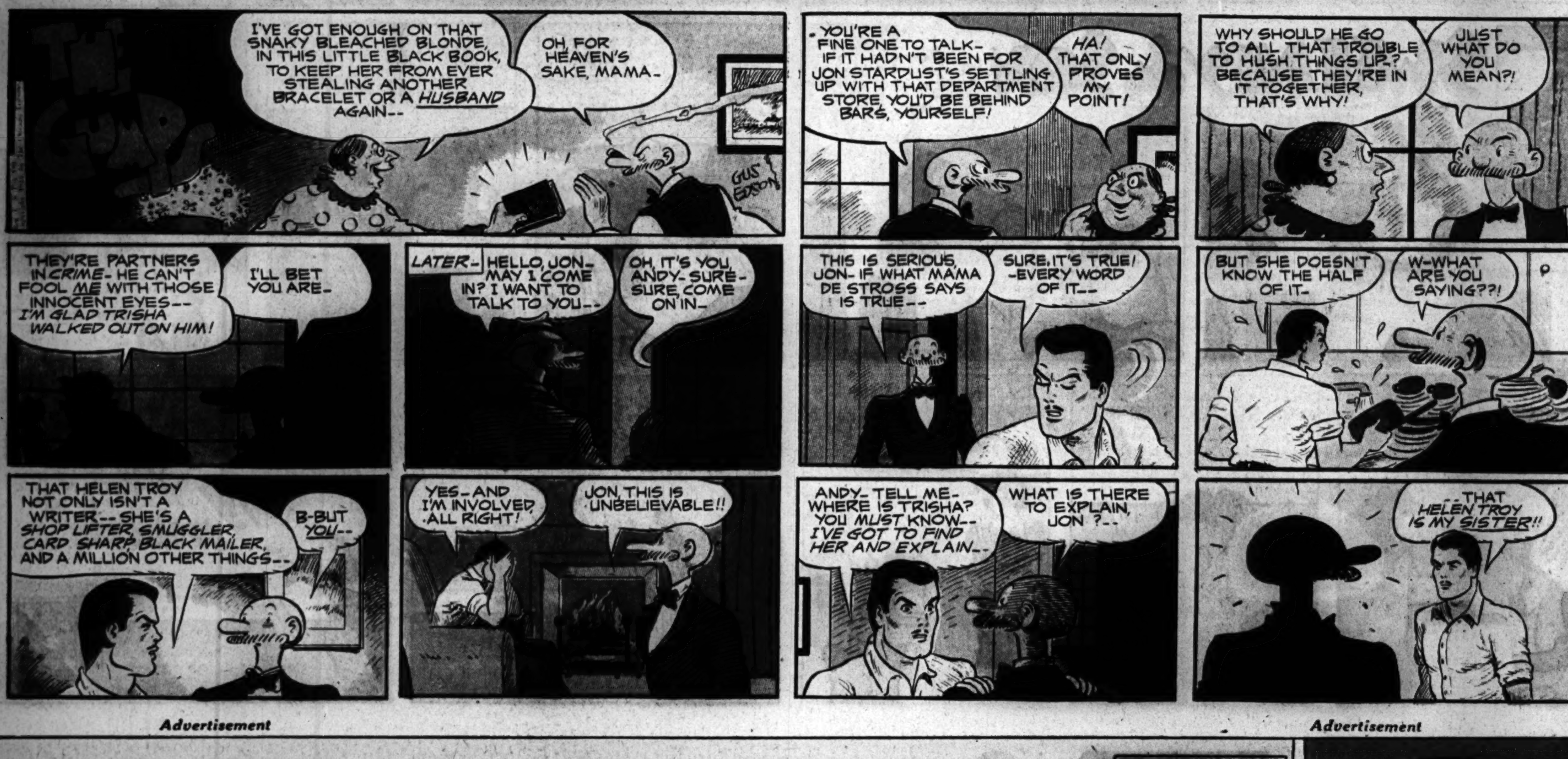

Advertisement *Advertisement*

A LOST TEENIE WEENIE

THE Teenie Weenies decided to hold their Christmas party in the old felt hat which the little people used for a town hall. The Lady of Fashion usually decorated the hall for the Christmas party with bits of cedar, tiny pine boughs and a few mountain ash berries.

One morning several of the men went off to the big woods in search of decorations. It had snowed during the night and the weather was quite cold, but the little men wore heavy spider-web woven Teenie Weenie underwear, which is very warm and comfortable. They put on heavy Teenie Weenie mittens and covered their tiny ears with Teenie Weenie earmuffs made out of the finest and warmest caterpillar fur. Being small and light, the little men could walk over the deep snow very easily. After a long search they found some pine and cedar bits which would make very good decorations. However, they had not been able to find any mountain ash berries, but Gogo said that he knew where some might be found and that he would look for them while the rest of the men carried their decorations home.

When lunch time came and Gogo had not returned, the General began to worry, and when the little chap had not showed up at 4 o'clock the General asked the Indian and the Cowboy to go in search of him. The two Teenie Weenies set off toward the big woods and, as they walked toward a tree limb that lay on the ground, Nick the red squirrel suddenly came along with Gogo in his mouth. The Indian and the Cowboy could see that something was wrong with Gogo, for the little fellow hung as limp as a washcloth in Nick's mouth. The Cowboy motioned for Nick to hurry with Gogo to the shoehouse.

If Nick hadn't happened to run across Gogo, that little chap surely would have frozen. His tiny feet were badly frostbitten, but the Doctor thawed them out in half an acorn shell of ice water, and then the little chap was put to bed. The Cook put on a grain of dried corn and made some very strong soup, which seemed to do Gogo a lot of good.

After Gogo had eaten his soup he told the Teenie Weenies that he lost his way and wandered around until he felt very sleepy, and then he didn't remember anything after that until he was in his own Teenie Weenie bed.

"It's mighty lucky that Nick found you," the Doctor told Gogo. "If you had laid out in the cold much longer you'd have been nothing but a Teenie Weenie lump of ice."

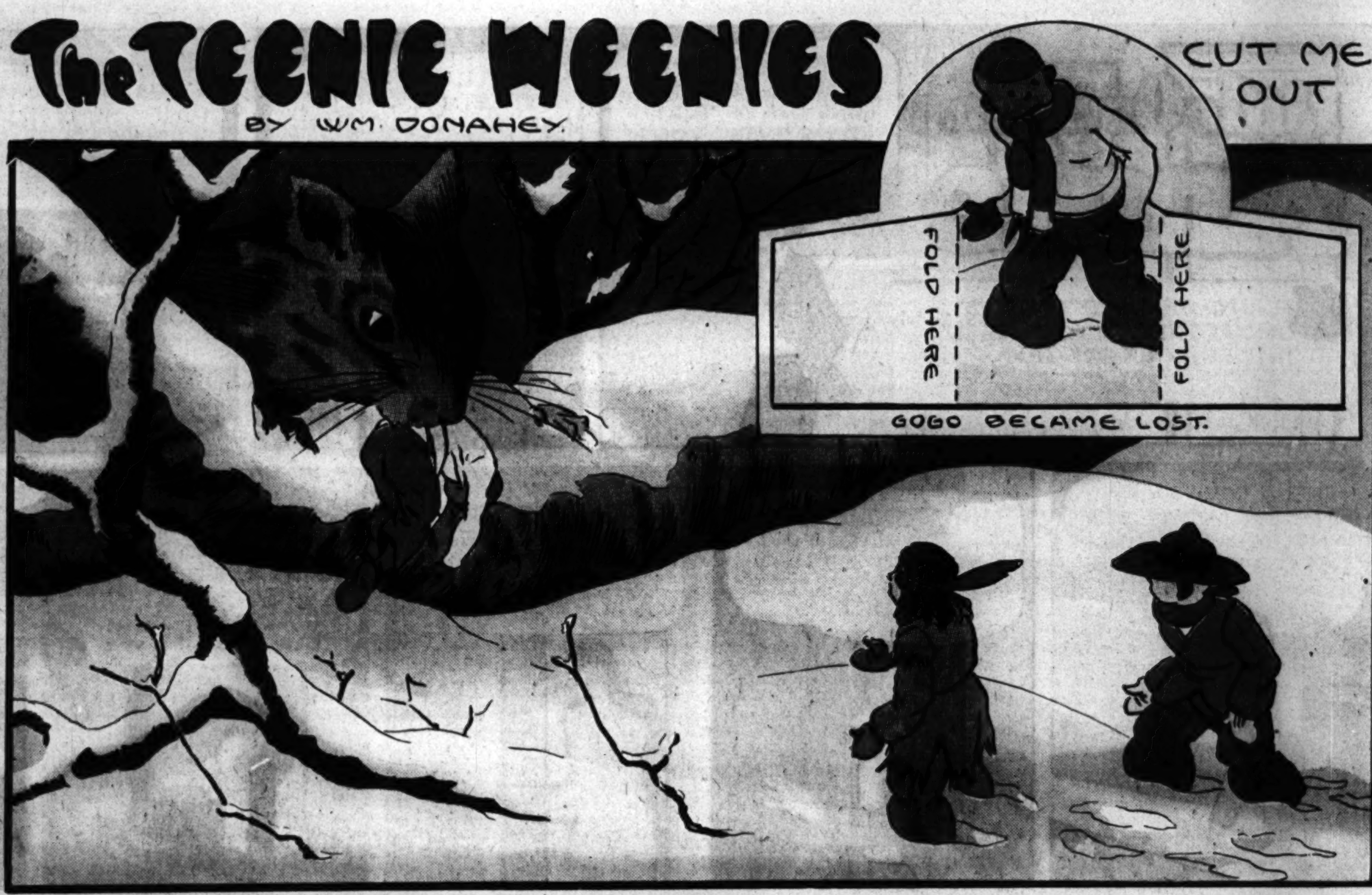

WASTEPAPER FIGHTS FOR VICTORY

[ADVERTISEMENT]

GET BEHIND YOUR SCHOOL'S WASTEPAPER DRIVE

Advertisement *Advertisement*

OUR SOLDIERS AND SAILORS NEED YOUR WASTEPAPER

[ADVERTISEMENT]
[ADVERTISEMENT]

Look at the pictures of successful stage, screen, studio and radio personalities and what's the first thing you notice? They all have captivating smiles! If Nature gave you a nice set of teeth then, by all means, use a fine dentifrice. Change to Listerine Tooth Paste, a cleansing "prescription for your teeth". It's especially designed to get after many of those tiny, hard-to-reach "pin-point" cracks in enamel where decay may start. And it does it so gently and so delightfully.

LAMBERT PHARMACAL CO., *St. Louis, Mo.*

When it's Glamour you're after try this

"PRESCRIPTION FOR YOUR TEETH!"

Chicago Sunday Tribune

THE WORLD'S GREATEST NEWSPAPER

Neighborhood News. Churches, Clubs, Schools Radio Programs.

N

DECEMBER 17, 1944.

FORT SHERIDAN GETS SHINED UP FOR BIG PARTY

Volunteer Groups to Play Santa.

Window washing, the homely preholiday task of many a school lad, is in practice again at Fort Sheridan. Soldiers assigned to the 20 dayrooms sponsored by the Evanston branch of the Fort Sheridan Volunteers are shining up the rooms in preparation for a week of Christmas activities.

At the home of Mrs. Ray Garrett, chairman of the Evanston group and co-founder of the Volunteers, the sewing machine is whirring. She is running the seams in 1,200 tarlatan stockings which will be filled by Evanston club groups in time for delivery at the fort on Christmas eve.

Busy Week in Store.

Each evening this week Volunteer committees will be busy at the fort. They will join the soldiers in hanging holly wreaths and assist in the erection and trimming of the 20 dayroom Christmas trees.

The business women's groups, led by Mary Belfield, are opening the Christmas gift program today with the distribution of current best sellers, mysteries, and detective stories to patients in the post hospital.

The Evanston division also is supplying white tarlatan Christmas stockings filled with mementos of the fort, and small gifts contributed by soldiers. These will be distributed as favors to the girls' service members who have acted as hostesses at the Friday evening dances thruout the year. The Christmas dance will be held Friday.

Soldiers to Sing Carols.

Climaxing the Evanston Fort Sheridan Volunteers' program will be the delivery of stockings and carol singing with the soldiers Christmas eve.

Participating in the Christmas program will be the Woman's club of Evanston, Insurance Distaff Executives association, adult education classes of Armstrong school, Gamma Phi Sorority Alumnae club, Chi Omega Mothers' club of Northwestern university, Kappa Delta Mother's club of Northwestern university, the Lincolnwood Neighbors, New England Colony club, Bachelor Girls' club of Lake Forest, Zonta club of Evanston, and employes of the Hilandon company of Lake Forest.

Many Furnished Rooms.

The dayrooms under the care of the Evanston group were furnished by the Evanston Kendar club, Kaskaskia chapter of the D. A. R., Daughters of the American Colonists, Daughters of 1812, Delta Gamma Alumnae club, Wells College club, Mrs. Hugo Delmar, Mr. and Mrs. Phillip Stietz, Robert B. Nessler, and Ray Garrett.

The rooms are used by boys in the post band, recruit reception center, cooks and bakers school, separation center, special training unit, finance department, hospital unit, the chapel offices, and by the WACs.

The Fort Sheridan Volunteers was originated by Mrs. Garrett in Evanston and by Mrs. Gerald G. Grant in Glencoe in November, 1941.

GIRLS TO SERVE BREAKFAST FOR MEN IN SERVICE

The Girls Service organization of Lincoln Belmont Y. M. C. A. will be hostess at a breakfast for service men from 9 a. m. to 1 p. m. today in the service men's center, 131 S. Wabash av. More than 300 are expected to attend.

The organization of 75 members will prepare and serve the food. Three long distance telephone calls will be given as prizes.

Florence Myrmann, 6337 Clark st., heads the breakfast committee, assisted by Rose Ackerman, 3654 Lakewood av.; Katherine Bedoe, 3441 N. Western av.; Bernice Ceiling, 1314 Addison st.; Patricia Danner, 3251 Clifton av.; Dorothy Dobrauz, 3732 Southport av.; Lorraine Kreft, 2307 Addison st., and June Meerbrey, 1248 Grace st.

Post Kollege Klub to Hear "Romance of Diamonds"

Paul G. Dallwig, layman lecturer of the Chicago Natural History museum, will talk on "The Romance of Diamonds" before the Post Kollege klub of the First Methodist church, Evanston, at 7:45 p. m. today. Milly Lindell, violinist, will play Christmas music, and Margaret Ellington, soprano, will sing.

GRAND PIANOS

• TREMENDOUS SAVINGS
On Steinway, Mason & Hamlin, Baldwin, Conover, Kimball & other standard makes. Thoroughly reconditioned and guaranteed. From lovely North Shore suburban homes.
Baldwin Baby Grand.......$525
A Fine Baby Grand.......$265

WANTED
GRANDS, SPINETS AND UPRIGHTS. TOP PRICES PAID

NORTH SHORE PIANO MART
6230 Broadway CHICAGO
The Original Storage Mart
Phone SHELDRAKE 8414
Open Tues. and Thurs. Eves. Till 9
Established 29 Years

High School Students Turn Time Into Children's Toys and Gifts for Veterans

With smiling faces and willing hands Lois Rasmussen, 2430 Lincoln av., and Trudy Kuehlwein, 1755 Winnemac av., add another gift to bags packed by Waller High school students for distribution to veterans' hospitals. Co-operating with the Junior Red Cross, Waller students and other high school groups made toys for 1,000 needy children of service men and for children in hospitals. Deliveries will be made Tuesday by the Junior Red Cross.

At the Hamilton branch of Lake View High school when Junior Red Cross supplies for toys ran low, the boys used orange and apple crates. In picture at left, giving the final coat of paint to their products, are Anthony Hennigan (left), Thomas Osterberger, and John Bryant (right). Instructor Andy Moore of Senn High school was relieved when the project ended. He said his students' Christmas spirit tended to disrupt classroom demeanor. Yvonne Trumbly and Alan Bischof paint boat and cannon in picture at right. Senn students made 280 toys.

In imagination many lads will turn sailors when they receive one of the boats made at Franklin branch of Waller High school. In the picture at left workers are (clockwise) Richard Wright, Norman Harris, Clarence Ovitt, Warren Balaja, Jessie Singletary, and Louie Paglini. The instructor at the Greeley branch of Lake View High school promised his students they could make toys for their brothers and sisters once they had completed the Junior Red Cross project. They made the deadline! Clockwise in the picture at right are Robert O'Connor, James Conrad, Hans Sommer, George Egami, John Johnson, and Wallace Williams.

[TRIBUNE Photos by Julius Gantter.]

Cutting out and assembling gun turrets occupied much of the time of Phillip Phistry and Robert Reninger of Waller High school. Industrial art classes include ceramics, electricity, graphic arts, and woodworking, and many students asked for transfers to woodworking when the toy making project began.

Students at Sullivan High school made toy horses. Jerry Wenig inspects finished steeds.

N. Shore Hikers to Ride to Cabin for Yule Party

Members of the North Shore Hiking club will hold their Christmas party on Thursday evening. The group will meet at 8 p. m. in front of the Winnetka Town hall, their regular starting point for Sunday morning hikes. From there they will drive to Isaac Walton cabin, where the evening's entertainment will include a "Miss Hobo of 1944" contest, dancing, and refreshments.

Niobe Club.

The annual Christmas party of the Niobe club will be held at 8 p. m. tomorrow at the club hall. Gifts will be distributed, and refreshments will be served.

SCHOOL TO GIVE YULE PROGRAMS IN EVANSTON

Grammar and high school students of the Marywood school, Evanston, will participate in two Christmas programs this week.

Children from the first thru the eighth grades will present "The Snow Man" at 8 p. m. Thursday in the school auditorium. Between acts, the grammar school rhythm band will play Christmas music.

The high school Glee club will give a concert at 8 p. m. tomorrow. Proceeds will be turned over to the school's charity fund.

9 North Siders Complete Scout Leaders' Training

North siders who received certificates recently on completion of the advanced Scout leaders' training course included Russell F. Anderson, 4048 N. Western av.; Hugh E. Clotfelter, 3864 Lincoln av.; E. W. Diller, 6509 N. Claremont av.; Werner G. Hoffman, 3515 N. Oakley av.; Frank P. Kittner, 3162 Avondale av.; Chester W. Martin, 3631 N. Hoyne av.; A. J. Wickman, 5421 Glenwood av.; E. J. Wimble, 4407 Gleenview av., and G. E. Mitchell, 2025 Arthur av. Earl Gamborg, 5476 N. Washtenaw av., was in charge.

HIGHLAND PARK CLUB WILL HEAR TRAVELER TALK

Margaret Freck Brown, pianist and lecturer, will present a program of music and travel depicting Christmas celebrations in Europe and Latin America before the Highland Park Woman's club at 2 p. m. Tuesday.

Mrs. Brown has given recitals thruout this country and Canada and has traveled extensively in Europe. She lived three years in Brazil.

Hostesses at the Christmas meeting will be Mrs. Vallee O. Appel, Mrs. Louis Behr, Mrs. Albert L. Gall, and Mrs. William J. Heiser.

N. U. Chorus Will Carol at Gardiner, Passavant

The Chicago Campus Choral group of Northwestern university, a chóir of 50 women's voices, will sing Christmas carols and popular songs at 6:30 p. m. Wednesday for patients in Gardiner General hospital. The group also will appear Thursday in Abbott hall and Passavant hospital under direction of George Howerton, director of choral activities at Northwestern.

Youths Act as Santa's Aid by Building Toys

"Like making toys? I'll say they do," said Abe Davidson, instructor of the industrial arts classes at Sullivan High school, 6631 Bosworth av., whose students participated in the Christmas toy project sponsored by the Junior Red Cross.

"I arrived in class one day to discover the boys playing Paul Revere," he continued. "They were galloping up and down the room astride the hobby horses they had made."

Al Laser, 1740 Wallen av., with a grin, said: "Guess it was the result of hard work. We were just letting off steam." Al has fastened rope tails and cut out or painted heads of some 50 wooden steeds which are among the 115 toys turned in by his class.

Red Cross Initiates Plan.

The Junior Red Cross launched the Christmas toy drive in October, and high schools thruout the city accepted it as a project in wood working classes in industrial arts course.

Lane, Sullivan, Waller, and Franklin branch; Greeley and Hamilton branches of Lake View, Amundsen, and Senn on the north side volunteered to produce approximately 1,000 of the 5,000 playthings to be distributed to 1,000 needy children of service men and to instiututions in time for Christmas. Red Cross workers will start making deliveries Tuesday.

At the Greeley branch of Lake View High school, 3,800 Sheffield av., J. J. Zoern, instructor, said his classes worked just like a production line. "But the kids liked their products so much, I had to promise they could make a few for their own if they met last week's deadline."

Children Are Builders.

The Greeley toymakers, who manufactured a collection of jeeps, boats, rabbits, and animated G. I. Joes, are all 1-B students. Many have younger sisters and brothers for whom they will act as Santa Claus.

The industrial arts courses include projects in electricity, ceramics, graphic arts, and wood working. Students are allowed to choose their specialization, and since the introduction of toy making many have asked for transfers into the wood working course.

Materials for making the toys were furnished by the Junior Red Cross unit. But Senn High school students had ideas of their own. They melted down rejected airplane parts, and cast them into soldiers. Painted in gay colors these toy fighters will parade under Christmas trees of lads whose fathers are marching on some battle field.

Stimulates Initiative.

Instructors, directing the course of student workers, said the project had stimulated imagination as well as manual dexterity. Many students put aside regular patterns, and developed designs of their own.

Besides participating in the toy project, students asked to be allowed to supply the contents and to fill bags for distribution to soldiers in veterans' hospitals in the Chicago area.

With the projects completed, Andy Moore of Senn High school, whose classes have produced 280 toys, has relaxed. He shares the relief of fellow instructors that Christmas comes but once a year. Somehow toy making has a tendency to disrupt classroom demeanor. The workers seemed imbued with too much Christmas spirit.

PARKS ASSUME FESTIVE MOOD OF CHRISTMAS

Children to Sing on Streets.

In addition to the 32d Christmas flower show which opens Saturday in the Lincoln park conservatory, all north side parks will hold holiday celebrations and community groups will sing carols in the streets and in fieldhouses with families of service men and women as guests.

During the last month the park staff has written to service men and women asking what carol or song they would like to have sung for their families this Christmas. Top favorites are "Silent Night" and "White Christmas," both of which will be sung with other carols by choristers in the streets before the fighters' homes.

Toys for Tots.

Seasonal parties will be given at all north side fieldhouses for gymnasium, craft, artcraft, and club groups, with programs consisting of playlets, gymnastic exhibitions, carols, Christmas trees, and grab bags. Candy and toys will be distributed for children.

Families of fighters will be guests at a party at 7:30 p. m. Thursday in the Hamlin park fieldhouse. Groups of children 6 to 16 will sing songs selected by service men, and their letters sent in care of the park supervisor will be read. A playlet will be given. On the party committee are George Iberle, West Lake OCD commander; Mrs. James Maloney, H. G. Gaffney, park supervisor, and Irene Targos.

60 to Give Show.

The same committee will have charge of a party for more than 500 children at 7:30 p. m. Friday in the fieldhouse. A cast of 60 children will present a musical show. Carols will be sung and Santa Claus will distribute candy and toys.

About 400 children under 14 will be party guests of the North Side Boys' club and John Merlo, park supervisor, at 7:30 p. m. Friday in the Seward park fieldhouse. Movies, games, carols, and a visit from St. Nicholas will compose the program.

Show Open Daily.

The flower show, open from 8 a. m. to 10 p. m. daily thru Jan. 7, will include thousands of white poinsettias, developed in greenhouses under supervision of William C. Blaesing, chief horticulturist for the park district.

The white flowers have larger bracts than others previously exhibited, Blaesing said. Red and pink poinsettias, considered the Yule time flower because traditionally they bloom in December, also will be shown.

Christmas cherries, marigolds, 12 varieties of begonias, African violets, cyclamen, primroses, and fire thorn bushes are among the other displays. The show, one of our major exhibits during the year, attracted more than 75,000 visitors in 1943.

Will Give Lecture.

Karl P. Schmidt of the Chicago Natural History museum will lecture at 3 p. m. today in the Chicago Academy of Sciences, Ogden av. and Clark st.

Marshall Field & Company, Evanston

Come hear young voices raised in
CHRISTMAS CAROLS
From our balcony, 4 to 4:30

MONDAY
December 18—New Trier High School Choral Society

TUESDAY
December 19—Roycemore High School Choral Society

WEDNESDAY
December 20—St. Scholastica High School Choral Society

THURSDAY
December 21—Y. W. C. A. Carollers

100% VIRGIN WOOL
Gabardine

Cardigan for Christmas

Imagine . . . 100% virgin wool gabardine, in a new and exciting version of the ever popular Cardigan Suit! From top to bottom It's hand stitched, tailored to fit as though made for you alone. Choose from cocoa, apple green, lime, star-fire blue, beige and black; sizes 10 to 20.

$39.95

Other Tailored Suits $29.95 to $55

4760 BROADWAY
Corner Lawrence
Open Every Evening Until Christmas

Peter Pan
STYLE SHOP

BLUMS EVANSTON
616 CHURCH STREET
ESTABLISHED 1910

Here is your answer...

if she's hard to convince, a fascinating link bracelet with your heart attached engraved with "I love you" in every language...
a gift always welcome, exquisite handmade lingerie...
a sweet thought, nostalgic perfume...
to add sparkle, a scarf aglow with sequins...
to carry her worldly wealth, a handsome handbag...
just a few of the many, many lovely gifts to make your Christmas shopping a pleasure instead of a task

Chicago store hours 9 to 6 until Christmas
Evanston store hours 9 to 9:30 until Christmas

BLUMS-VOGUE BLUMS-NORTH TOWN & COUNTRY

SONG, TABLEAUX TO TELL STORY OF CHRISTMAS

Children of 4 Churches Will Take Part.

The traditional story of the nativity will be retold in programs of song, scripture, and tableaux in several north side churches this week.

Following a custom established 22 years ago, young people of the Evanston First Methodist church will portray the Christ story at 4:30 p. m. today thru a series of tableaux.

List Cast of Tableaux.

The Madonna will be portrayed by Mary Ward; Stephen Jones will be Joseph, Stuart Zack a high priest, William Cress a scribe, and Mary Wagner the angel of the annunciation. The wise men will be Roscoe Page, Wilson Fisher, and Worthy Chambers. Prophets will be played by Robert Kerman and Winfield Rice.

Soloists will be Catherine McCutcheon Baker and Anne Hershey, vocalists; Jean Carlisle, violinist, and violist, Edward Osborne. The members of the trumpet quartet will be: John Davis, Ted Cathany, Robert Langworthy, and John Snell.

Will Repeat Pageant.

Mary Bogie will play the part of the Madonna for the fourth consecutive year, when the pageant of the nativity is given at the Fourth Presbyterian church, 120 E. Chestnut st., at 7:30 p. m. next Sunday.

The pageant has been given every Christmas season since 1934. Members of the youth organizations in medieval costumes will parade thru the church and lead the congregation in carols before the opening of the pageant.

A Christmas carol sing, at which all old time carol favorites will be sung by members of the congregation, will be held in the large chapel of the Fourth Presbyterian church at 8 p. m. Wednesday.

Seek Perfect Gift.

"Why the Chimes Rang," a story of two boys who wanted to offer the perfect gift to the Infant Jesus so that the chimes of the cathedral would peal out, will be enacted at the North Shore Baptist church, 5244 N. Lakewood av., at 5 p. m. and 7:30 p. m. today.

The boys, Holger and Steen, will be played by Joan Alt and James Loges. The supporting cast includes Elden Baker, Mrs. W. E. Courtney, Henry Burnett, Mrs. Henry Frasher, Russell Flint, Charles Everly, John Alt, Gwen Anderson, and Charles Meyer.

Children in Program.

The pastor's Christmas program will be presented by children of the Sunday school at 8 p. m. Wednesday. Dr. Weldon M. Wilson will be the guest.

A candlelight service in which the children of the church school will participate will be held at 7:30 p. m. today at People's church, 941 Lawrence av.

Following the service "A Christmas Carol" by Charles Dickens with J. Bradley Briffin as Scrooge will be presented by members of the Uptown Players.

The candlelight service and the Dickens play will be repeated at 8 p. m. Wednesday and Thursday in the church auditorium.

North Side Bride

Since their recent marriage in St. Margaret Mary's church, Mr. and Mrs. George A. Stephen Jr. are living at 2006 Fargo av. The bride is the former Margaret Mary Simon, daughter of Mr. and Mrs. Charles J. Simon, 7449 N. Claremont av. Her husband's parents live at 7448 N. Hoyne av.

Annabell Chud
says!
Women Just Love Housecoats!

Gentlemen—and late shoppers—for your convenience our shop will be open evenings until Christmas.

Hostess Gowns, Negligees and Coolie Coats.

Sizes 12 to 48, $5 to $79.50.

Slips, $4 special

Sheer Gowns in all colors, $5 special.

Gift Boxes and Fancy Wrappings at No Extra Charge

Bring your gift problems to

Annabell Chud

Suite 1722 Stevens Bldg.

RANdolph 6655

OPEN EVENINGS UNTIL XMAS

Coast Guardsman Claims Bride

Evelyn Schmeltzer, daughter of Mr. and Mrs. Andrew Schmeltzer, 1720 North Shore av., was married to Coast Guardsman William Thilmany, 7250 N. Oakley av., in a recent ceremony at St. Margaret Mary church. Seaman Thilmany has been in the Coast Guard two years.

HOLIDAY MOOD INVADES NORTH SHORE COLLEGE

Education School to Give Pageant.

Seasonal activities of the National College of Education, Evanston, will open at 3 p. m. today with the presentation of a pageant, "The Nativity," by the children's school and will close with a tea Dec. 29 for members of the national alumnae association.

The children's school PTA will entertain at tea following the pageant this afternoon, and a Yule log festival and supper for dormitory students will be held at 5:30 p. m. in Marienthal dormitory. Louise Younglove and Charlotte Van Englen are arrangements chairmen.

Will Give "Holy Night."

A Spanish play, "The Holy Night," will be presented at 2 p. m. Tuesday as the annual college festival. Leading roles will be played by Marian Flint, Barbara Thompson, and Marjorie Tonks. The cast also includes Joyce Reimer, Jean Schleider, Grace Kirby, Marian Leaf, Elsa Ramlau, Hilda Healy, Anne Aikens, Eunice Kukee, Marjorie Miller, Jacqueline Snyder, Doreen Hanch, and Betty Fugil.

Costumes and scenery are in charge of Marjorie Parrish, Lois Harding, Sally Hyde, Gladys Geiger, and Joan Opperman. Faculty members assisting are Miss Nellie McCaslin, production; Mrs. Jeanette Risler Lundgren, music, and Miss Daty Healy, scenery.

President to Give Tea.

Following the play, Edna Dean Baker, president, will give a tea in honor of Miss Etta Mount, who retired recently after many years on the faculty.

The alumnae tea will be held from 3 to 5 p. m. in the Marienthal lounge. President Baker will read a Christmas story with musical accompaniment by Mrs. Lundgren. Tea will be served by four recent presidents of the organization: Miss Eleanor Svaty, Oak Park; Mrs. Raymond Lowrie, Evanston; Miss Martha Springer, Winnetka, and Mrs. Allen Melichar, Riverside. Plans are in charge of Mrs. Edwin George and Mrs. C. S. Flader, both of Evanston.

Betrothal Told

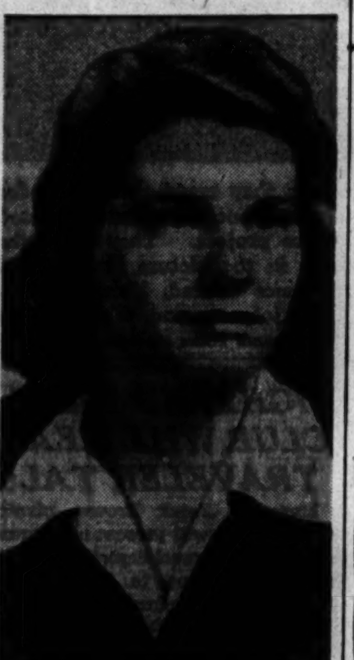

Mr. and Mrs. John M. Flynn, 1708 Chase av., announce the engagement of their daughter, Maura Emily, to Arnold E. Hanson, son of Mr. and Mrs. Albert E. Hanson, Wakefield, Mich. Miss Flynn attended the University of Illinois. Her fiance is a graduate of Iowa State college.

holiday sweetheart

Don't wear your "heart on your sleeve" . . . wear it at the neckline of this stunning sweetheart dress! Sparkling with beads and sequins for Holiday charm. And note the low oval neckline and figure hugging belt! In black crepe trimmed with tangerine, lime or turquoise; sizes 9 to 15.

$16.95

Others to $29.95
Always Complete Size Ranges
Juniors, Misses Women

Peter Pan STYLE SHOP

4760 BROADWAY
Corner Lawrence

Open Every Night Until Christmas

1,000 CHILDREN TO MAKE MERRY AT CLUB PARTIES

More than 1,000 youngsters will attend parties in the Lincoln and Sheffield branches of the Chicago Boys' club Thursday and Friday. Fourteen children chosen from both branches will participate in a radio dramatization of Dickens' "Christmas Carol" next Sunday.

The spirit of an old fashioned Christmas will prevail in the neighborhood of the Lincoln branch, 1725 Orchard st., each evening of the holiday week as boys sing carols which will be heard over outdoor amplifiers.

Youngsters to Have Fun.

Children under 11 will hold their party at 4 p. m. Thursday in the library of the Lincoln branch. Senior boys will attend a gathering in the evening, and the girls' department will have a party in its own building. The program will consist of an amateur hour with approximately 20 boys and girls competing for two first prizes of summer camping trips.

Ping pong, pool, checkers, and chess tournaments will provide competition at evening parties. Santa Claus will distribute stockings to each child, and large Christmas trees and bright decorations will lend holiday atmosphere.

Meet the Magician.

A motion picture, magician, grab bag, and games with prizes will be offered in parties at the Sheffield branch. Children under 11 will gather Friday afternoon and senior boys and girls will meet at 7:30 p. m.

The radio play will be in charge of Everett A. Lane. The cast includes John, Thomas, and Mary Lavelle, 854 George st.; John A. Givens, 1744 Larrabee st.; Richard Sottosanto, 1659 N. Halsted st.; John Scimeca, 1629 N. Halsted st.; Marat Bandemer, 643 Willow st.; Richard Neuman, 2743 Wilton av.; Carl Friedmann, 1023 Wolfram st.; David Chesrow, 2739 Sheffield av.; Patsy Wall, 921 Wolfram st.; Betty Northen, 1156 Diversey pkwy., and Mary Chesrow, 2739 Sheffield av.

Susan Reese Chapter.

The Susan Reese chapter of the Asthmatic Children's Aid will hold a bond rally and Christmas party Tuesday in the Austin Community center, 116 S. Central av.

PUPILS OF NORTH SHORE TO MARK HOLIDAY SEASON

The holiday calendar for students of the North Shore Country Day school, Winnetka, will open with the Christmas assembly tomorrow morning and conclude with the presentation of "The Shearmen and the Tailor's Guild" at 4 p. m. Wednesday.

Music by the a cappella choir, under direction of Ramsey Duff, and community carol singing will comprise the assembly program, while the dramatization completes the study by 9th grade students of a manuscript which was published in 1539.

On Tuesday the Christmas toy shop will be opened in the boys' gymnasium, where toys made in the industrial arts classes for distribution to needy children will be on display.

River Park Movie Club Will Hold Yule Party

Members of Metro Movie club will hold their Christmas party at 8:15 p. m. Wednesday in River park fieldhouse, 5100 N. Francisco av. There will be a magician, a Christmas tree and Santa Claus.

N. Shore Choral Society to Sing 'Messiah' Today

The North Shore Choral society will present Handel's "Messiah" at 8:15 p. m. today in the Wilmette Methodist church. The society is composed of 55 members, residents of north shore towns from Evanston thru Highland Park. Madi Bacon, dean of music at the Central Y. M. C. A. college, is the director.

CUSTOM-MADE SLIP COVERS
OF DISTINCTION FOR THE BETTER HOMES

Perfectly fitted and smartly tailored to your furniture. A fine selection of exclusive fabrics.

CHAIR with one cushion for...... $21

SOFA with three cushions for..... $33

2 WEEK DELIVERY ON ALL ORDERS

Custom-Made Draperies Moderately Priced

PROMPT SERVICE

CALL SHE. 2100
For our estimator who will call at your home with samples and suggestions.

MITCHELL STUDIOS
7001 N. CLARK ST. CHICAGO
4480 Cass St. Detroit, Mich.

BEST & CO.

SOMETHING TO WEAR
BRINGS HAPPINESS TO BOYS AND GIRLS

Jacket of tan wind- and water-repellent cotton poplin, with attached hood. Both lined with wool pile, cotton-backed. Even sizes 8 to 18 — 17.95

Navy blue wool snowsuit lined with warm rayon and wool. Zipper fastening. Even sizes 4 to 8. 19.95

Wool knit toque in navy — 1.50

Reversible plaid coat, wool and rayon, lined with tan water-repellent cotton gabardine. Yellow, navy and red or green and red. Sizes 7, 8, 10, 12, 14, 16 — 15.95

Rain hat of tan water-repellent cotton gabardine. Sizes 21 to 22½ — 1.50

A Best exclusive cotton print dress. Fuchsia, light blue or yellow. Sizes 7, 8, 10 — 8.95

Boys' rib stitch wool sweater with long sleeves. Blue or tan. Even sizes 6 to 16 — 5.95

Warm robe of cotton, wool and rayon. Maroon or navy. Even sizes 4 to 18 — 8.50

Boys' tan corduroy slipper with soft sole. Sizes 2 to 6 — 2.00

Polka dot, quilted rayon crepe robe, warm and lovely. Rose or copen blue. Sizes 8 to 14 — 10.95

Warm, wool cardigan sweater. Cherry or navy. Sizes 8 to 16. 5.95

Matching pullover with long sleeves — 5.00

Brown leather mittens, with knitted wool wrist, cotton fleece lined. Sizes 5 to 16 years — 2.00

Wool plaid muffler in brown, maroon or blue with contrasting colors — 2.50

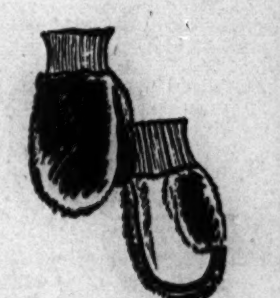

Brown fur-backed mittens, with leather palm, cotton fleece lined. Knitted wool wrist. Sizes 8 to 12 years — 2.00 plus tax

Wool felt slipper in red or blue. Sizes 6 to 3 — 2.50

Brown lambskin moccasin, with wool inside. Sizes 5 to 12 — 3.35
Sizes 13 to 3 — 3.75

For boys—sizes 4 to 12 — 3.50

Mail and phone orders filled • Postage prepaid everywhere in the U. S.

BEST & CO.
OF NEW YORK

WINNETKA—700 EAST OAK STREET • WINNETKA 4360
CHICAGO 3—20 S. MICHIGAN AVENUE • STATE 2393
EVANSTON CALLS—DAVIS 7900 • WINNETKA BEST & CO., INC.

Copyright, Best & Co., Inc., 1944 — *Reg. U. S. Pat. Off.

BROWNSON CLUB TO HAVE YOUNG FOLK AS GUESTS

Wilmette Women to Hear Lecture on Art.

About 100 children of members of the Brownson circle will be guests at a Christmas party after the circle meeting at 2 p. m. tomorrow in the Rogers Park Woman's club. A sketch, "Pamahasika's Pets," and Christmas carols will compose the program. Refreshments will be served and gifts will be distributed to the children.

Mrs. John E. O'Hora, president, will be in charge. Hostesses will include Mrs. L. C. Baldwin, Mrs. E. J. Berlage, Mrs. Carl Bottino, Mrs. J. J. Bradley, Miss Mary Buckley, Mrs. William P. Byrne, Mrs. J. J. Casey, Miss Elsie Colford, Mrs. William P. Dietz, Mrs. Paul Duzeski, and Mrs. William Barr.

Wilmette Woman's Club.

Christmas gifts for men in army and navy hospitals will be collected by Mrs. Philip L. Edwards, war service chairman, at a meeting of the Wilmette Woman's club Wednesday. Mrs. Frank E. Herrick will present an illustrated lecture on "Our National Gallery of Art" in the morning, and Mrs. James V. Richards, literature chairman, will give a Christmas talk.

Dianne Andrews, marimbist, and Clair Omar Musser II., pianist, will appear on the afternoon program. Mrs. Glen S. Roberts, president, will preside. Mrs. Howard Evans is program chairman.

Evanston Catholic Women.

Kathryn Kirchburg, actress and member of the Threshold Players of Glencoe, will give several Christmas readings before the Evanston Catholic Woman's club at 2 p. m. Wednesday. Solos by Mrs. Joseph W. Kehoe, accompanied by Mrs. Urban A. Lavery, and group singing of carols will complete the program. Mrs. E. D. Griffin and Mrs. J. M. Kane will have charge, and Mrs. C. A. Conway and Mrs. J. A. Robbins will be hostesses. The study group will meet Jan. 8.

Neighbors of Kenilworth.

The Neighbors of Kenilworth will hear human interest stories, monologs, and character sketches by Edna Means, character actress, at 2 p. m. Tuesday. Hostesses will be Mrs. Marshall Doty and Mrs. Harry Allen.

North End Woman's Club.

Music by the Lake View chorus and a play directed by Mrs. Frances Rance will be presented when the North End Woman's club meets at 2 p. m. tomorrow at 6200 Sheridan rd. Mrs. Annabelle Hallquist is program chairman.

North Town Woman's Club.

The North Town Woman's club will sponsor its annual party for crippled children of Cook County hospital at 10:30 a. m. tomorrow. Gifts will be distributed and a program of music and recitation will follow. Mrs. Dorothy Holcomb, 7407 N. Damen av., philanthropy chairman, will have charge.

Wed at Fort Bragg

MRS. JOHN R. DURRETT.

The former La Rayne Marie Heitz, daughter of Mr. and Mrs. Harold W. Heitz, 1057 North Shore av., was married to Pvt. John Richard Durrett, son of Mr. and Mrs. Thomas E. Durrett, Nashville, Tenn., in a ceremony at Fort Bragg, N. C. The bride, a graduate of Immaculata High school, was an X-ray technician in Evanston hospital. Pvt. Durrett was graduated from Vanderbilt university.

Weds Soldier in Evanston Church

MRS. DAVID B. HALL.

Married in a recent ceremony at the First Methodist church, Evanston, Mrs. David B. Hall is the former Theresa M. Gerbl, daughter of Mr. and Mrs. Joseph Gerbl, 520 Sheridan rd., Evanston. Her husband, Corp. David B. Hall is the son of Dr. and Mrs. Ray E. Hall, 6433 Drexel av. Mrs. Hall is a graduate of Evanston Township High school, and Corp. Hall graduated from Mechanicsville, Ia., High school.

CAROLS TO RING AS CHILD VOICES GREET YULETIDE

Carols, Christmas playlets, and talks characterize PTA programs in six north side schools this week as pre-holiday activity reaches its peak. Miss Angelyn Dantuma, dean of women at Moody Bible institute, will talk on "Peace on Earth, Good Will Toward Men" before the Chappell PTA at 1 p. m. Thursday. Mrs. Arthur Christman will give a reading and the mothers' chorus will offer special music. Jamieson PTA members will be guests and mothers of 5th and 6th grade pupils will be hostesses.

Waller—"Forward Thru Good Fellowship; Peace on Earth" will be the theme of a Waller PTA meeting at 1:30 p. m. Tuesday at 223 Evergreen av. F. V. Moehle, principal, will speak and students will present a playlet. The group will sing carols.

Swift—Mothers and pupils will compete in a spelling bee conducted by Miss Hattie Listenfelt when Swift PTA meets at 1:30 p. m. tomorrow. Regina Greek will direct student singing of Christmas carols and mothers of 5th grade pupils will be hostesses. Proceeds of the recent apron sale for benefit of the student aid fund amounted to 200.

Budlong — Marjory McLaren will direct Budlong pupils in a program of Christmas music before the PTA at 1:15 p. m. Tuesday. Mrs. Willard M. Dean, president, will preside and mothers of 7th and 8th grade students will have charge of the social hour. A bazar and bake sale also will be held.

Sullivan—The Rev. Paul Grimes, pastor of West Ridge Community church, will speak on "A Christmas Message" and the Sullivan Glee club will sing carols under direction of Helen Ford at a meeting of the Sullivan PTA at 1:30 p. m. tomorrow. A social hour will follow.

Knickerbocker—Students will present a play before the Knickerbocker PTA at 1:30 p. m. tomorrow. Mrs. Lawrence Scimeca, president, will have charge.

Kilmer—Mrs. Lois Atwater of the United Charities of Chicago will lecture on "Understanding Delinquent Behavior" in the second in a series of parent education classes sponsored by the Kilmer PTA at 1:15 p. m. Wednesday. A discussion period will follow. Mrs. Samuel Kaplan, 1140 Columbia av., and Mrs. Clifford Rubin, 6508 Bosworth av., are in charge.

YOUTH OF NORTH SHORE TO STAGE CHRISTMAS HOP

Boys in Winnetka and the north shore suburbs are getting out their pumps and black ties for the Christmas dance in the Cypress room of the Winnetka community house Saturday evening.

Pete Barthell will act as master of ceremonies and will introduce acts by Carl Barnhouse, member of the tumbling team at New Trier High school, and Louise Lau, vocalist.

Hope Moller is chairman of the entertainment committee. The Saturday dance is one of a series sponsored by the Winnetka community house.

Wildwood Party.

Children of Wildwood community will attend a party Friday afternoon at the Edgebrook fieldhouse. There will be a program.

EVANSTON CLUB TO HAVE SAILORS AT PARTY TODAY

A holiday party for sailors from the Great Lakes hospital will be given by the junior auxiliary of the Catholic Woman's Club of Evanston this afternoon and evening at the clubhouse.

The group will dance and play cards in the afternoon and will receive gifts from a Christmas tree after supper is served. Peggy Eby is arrangements chairman.

Assistants are Jean Kerr, Janice Johnson, Rita Mack, Betty Winte, Jo Wall, and Dorothy Muldoon. Mrs. Fred Kobler of the senior club is in charge of refreshments. Gerry Hoffman is president of the junior group.

Waukegan Woman's Club to Have Holiday Program

The Waukegan Woman's club will hear a program of carols and holiday music presented by the club chorus under direction of Mrs. Theresa Cook Brown at 2 p. m. tomorrow. Mrs. F. Earl Welton, president, will preside, and Mrs. Charles Roos and Mrs. M. E. Nickerson will be hostesses.

Des Plaines Clinic.

The monthly clinic sponsored by the Tuberculosis Institute of Chicago and Cook county will be held from 10 a. m. to noon tomorrow at the Des Plaines Health center, 1561 Ellinwood av.

XMAS CARDS
THAT WON'T WAIT TILL CHRISTMAS
ORDER YOURS NOW!
Yes You can still have Christmas cards with name printed.
PRINTED WHILE YOU WAIT
Exclusive designs—Large selection
Wilson Card Shop
1014 Wilson Ave.
Longbeach 0991
OPEN EVENINGS
Personalized Stationery Our Specialty

Beautiful Christmas Handbags

Genuine Corde, $5.99
Simulated Leather, Zipper Top. $3
Leather Squatty Pouch, Lucite Ornament. $10

Leather • Broadcloth • Corde • Patent • Faille
*$3 to $10
They have everything to make them lovely to own or to give. Exquisite workmanship, Lucite ornamentation, full zippers.
*Plus 20% Federal Tax
BEZARK'S 808 DAVIS STREET EVANSTON
Start a Charge or Budget Account — Open Every Night Until Xmas

EVANSTON HUB STORE HOURS
Open 12 Noon to 9 P. M.
Daily Till Christmas

$8.95
Co-eds Genuine Stadium Boots
A Warm Overshoe
★ Non-rationed
★ New zippers
★ Sheepskin lining
★ Rubber sole
Phone and Mail Orders Filled
Telephone Greenleaf 0900
THE HUB
Henry C. Lytton & Sons
Sherman and Church—Evanston

LOVELY GABARDINE SUITS
They are cut to fit like tailor made—these fine all wool gabardine suits. Details like hand picked edges, front and back pleated skirts, and soft draping make them hard to distinguish from the most expensive models. Three good styles from which to choose—all in sizes for Juniors, Misses, Women.
$39.95
BEZARK'S 808 DAVIS STREET EVANSTON
Start a Charge or Budget Account — Open Every Night Until Xmas

Edgar a stevens
Evanston

Holiday whirl

Dresses that rustle romance with every dance step. Formal finery festive with net—net masking rayon taffeta, bouffant beneath rayon jersey, making sleeves in a quaint, covered-up rayon taffeta. And these are just three from a wide and wonderful Stevens collection in sizes 9 to 15.

(Top) Black-and-white with sequins—with a white rayon jersey bodice, a wide black net skirt. 19.95
(Center) The covered-up look—with pink net sleeves in a black rayon taffeta. 22.95
(Below) White with ruffles—with white net over white rayon taffeta. 25.00
Evening bag with zipper top—gold-colored embroidery on a white rayon faille. 12.50*
Formal gloves—white rayon jersey. 2.00
*plus Federal Excise Tax.

GIVE BONDS FOR CHRISTMAS
Christmas Season Store Hours 9:30 to 9:30
EDGAR A. STEVENS, Inc. EVANSTON

WILLIAMS in Evanston

$11.50
Bootmaker Guild

Luxurious Brogues

Our fine shoemakers love to out-do themselves in turning out beautiful brogues. They're lavishly leathered and sturdily soled . . . handsome running mates for your smart sports and town apparel.

Cobbled for Service . . . Fitted for Comfort

A Modern Store for Style-Conscious Gentlemen

WILLIAMS

618 DAVIS ST. EVANSTON
UNIversity 8200 Wilmette 1000

Just in time for Christmas Giving

Annabelle's present COLOGNES by Courtier of Vienna

Eau de Cologne "Souvenir du Tabarin"
Heavy, exotic Viennese version of the "Forbidden" type

Eau de Cologne "Russian Leather"
Light, yet pungent for daytime wear. Our true "Cuir de Russie"

These colognes are the product of a master European perfumer — made in America with the finest perfume oils and pure alcohol.

4 oz. $2 8 oz. $3.50 16 oz. $6.50
Plus Federal Excise tax

Open Evenings and Sundays 'Til Christmas

Annabelle's
Perfumes—Cosmetics—Costume Jewelry
428 N. Michigan Ave.

Open every night to 9:30 'til Christmas

WIEBOLDT'S
Rings In a Neighborly Christmas

Gift Ideas!

Hurricane Lamp
Tall crystal glass candle holder with ruby glass chimney. Complete with candle. Charmingly decorative. Each $1.95

Huge Salad Plate
16 inches in diameter. Made of hand-bent "Symphony" crystal glass decorated with splashy flowers in permanent colors. $3.50
Salad Bowl to match $3.50

For Holiday Hospitality at Home
Serving Tray
Substantially made wooden tray with glass bottom. Colorfully decorated with large florals. Size 14¾x20¾" enameled in colors. $3.98

Quaint, Homey "Bayview" 20-pc.
Starter Set
In service for 4 people. Fine quality heat-resistant, durable, potteryware. Charmingly decorated in harmoniously blended colors, which will not wear off with usage. $4.45

For Christmas and New Year
Hostmaster Set
13-pieces consist of: ice cube tub, six 14-ounce highball glasses, and six small glasses with heavy sham bottoms. Heavy crystal glass with dog decoration. $2.50

Enjoy the convenience of a Wieboldt 30-day charge account. Write or telephone our credit manager.

A charge, on account of retailers' occupational tax, shall be added to prices herein.

Chicago • Evanston • Oak Park

BRAVERY WINS D. F. C. FOR EIGHT FROM N. AREAS

Airmen Score in Three War Theaters.

The distinguished flying cross has been awarded to eight north side airmen for bravery as combat flyers on three war fronts. Six of the men are in the northern European theater, one is in India, and one is in the South Pacific.

Pilot of a combat cargo plane based in India, John K. Een has received a promotion to captain in addition to the medal awarded for his achievements in transporting supplies, ammunition, and heavy equipment over enemy held territory in northern Burma. He has flown more than 80 missions since being sent overseas last May. Capt. Een entered the army in June, 1941, and served first with the artillery. His parents are Mr. and Mrs. Gustave Een, 5338 Clark st.

Hits Industrial Targets.

Participation in bombing assaults on German military and industrial targets both before and after D-day has won the D. F. C. for 1st Lt. John C. Albanese, son of Mrs. Mary Albanese, 1917 Mohawk st. A Flying Fortress bombardier, he entered the army in September, 1942.

First Lt. Robert W. Howard Jr., whose parents reside in Northbrook, received his award for serving as lead navigator of a combat bombardment wing of Flying Fortresses in an attack on Germany last September. The mission was successful in spite of enemy resistance and adverse weather conditions. Lt. Howard also holds the air medal and one cluster. His wife lives at 6245 N. Artesian av.

Bombardier Also Honored.

Flight Officer Hobart R. McNeill, bombardier of a Flying Fortress, won the D. F. C. for courage and devotion to duty displayed in combat flights over Germany when buzz bomb launching platforms, Nazi air fields, and munitions plants were attacked. The airman also wears the air medal with three clusters. His parents are Mr. and Mrs. H. N. McNeill, 1456 Edgewater av.

Since receiving the D. F. C. for participating in assaults on reich industrial targets, Tech. Sgt. Oliver J. Besser has returned to this country and is stationed at Scott field, Belleville, Ill. He served overseas six months as radio operator and gunner on a Flying Fortress. The sergeant is the son of Mrs. W. J. Besser, 1968 Lincoln av.

The D. F. C. has been given 1st Lt. William Elliot Colburn for his service as a Flying Fortress co-pilot in attacks on Nazi held territory. The son of Mrs. Dorothea A. Colburn, 5061 N. Damen av., he entered the army air forces in November, 1942, while a student in Wright Junior college.

Has Narrow Escape.

Tech. Sgt. William G. Seitz, whose wife and small son live at 2204 Cullom av., names the assault on Merseburg, Germany, as the narrowest escape his Flying Fortress has had. "Two engines were knocked out and a third set afire by flak. We landed in Belgium," he said. A radio operator gunner, Seitz wears the air medal and three clusters in addition to the D. F. C.

Staff Sgt. Paul Heffernan, son of Mrs. Marie Heffernan, 3745 Clark st., was awarded the D. F. C. for combat flying as a member of a bomber crew in the South Pacific. He is a graduate of Lake View High school. He attended Northwestern university.

With AMERICA'S FIGHTERS

Ensign Harry M. Miller, son of Mr. and Mrs. Mathias Miller, 5952 N. Armitage av., has been graduated from the primary flight instructors' school, New Orleans, La., and assigned to the naval air station, Bunker Hill, Ind. Ensign Miller attended De Paul university, and was employed by Douglas Aircraft before entering service.

Ensign Harry Miller.

With the 12th air force in Corsica, Frank Furey, son of Mrs. Della A. Kelly, 745 Briar pl., has been promoted to captain. Pilot with a Mitchell bomber group, Furey has been awarded the air medal, the silver star, and the Purple Heart. He arrived overseas in March, 1944.

Lt. Donald May, 5535 Kenmore av., veteran of 50 bombing missions in the South Pacific, recently returned to the United States. Navigator on a Liberator bomber, Lt. May served 14 months with the 5th air force, and holds the distinguished flying cross and the air medal with three clusters.

Sgt. Richard G. Scully, Winnetka, is a construction foreman with the utilities section of the 8th air force in England. He is a graduate of Niles Township High school, and before entering the army in January, 1943, he was associated with his father in the storage business. He has been stationed in the European theater 14 months.

Sgt. R. G. Scully.

Coast Guardsman Quentin Strauss, seaman 1st class, 933 Cuyler st., is assigned to a coast guard cutter in the Atlantic.

Harold W. Heitz Jr., whose parents live at 1057 North Shore av., is stationed at the San Antonio, Tex., aviation cadet center. A former student at the University of Illinois and Butler university at Indianapolis, Ind., he entered service in December, 1943.

Maj. Chester Coggeshall, husband of Mrs. Marion Coggeshall, 224 S. Michigan av., and 2d Lt. Robert V. Harrison, son of Mr. and Mrs. L. H. Harrison, 545 Stratford pl., have been assigned to the recently activated convalescent hospital at Miami, Fla.

The distinguished flying cross has been awarded to Lt. Horst A. Stahl, 1563 Gregory st., "for extraordinary achievement while flying bombardment missions over enemy Europe." Member of the 8th air force, Stahl has flown 35 combat missions, participating in attacks on Hamburg, Munich, St. Lo, and military installations in support of ground forces. Lt. Stahl has been in service two and a half years.

Lt. Horst Stahl.

Col. Donald Q. Harris, 2223 Lincolnwood dr., Evanston, is on duty at a field artillery training center in southwestern China. Col. Harris, a member of the regular army since June, 1919, has been in the China-Burma-India theater a year. His son, Capt. Paul Harris, is with an artillery division in the European theater.

Col. Donald Harris.

Specialist Michael T. Angelos, 2415 N. Janssen av., was awarded the bronze star for exceptionally meritorious conduct and heroic achievement in military operations against the enemy in Greece. Angelos received boot training at Great Lakes.

Ensign D. W. Doerscher, son of Mr. and Mrs. Willis H. Doerscher, 1304 Glenlake av., was graduated from the Pensacola, Fla., Naval Air station and is assigned to the naval air station at Shawnee, Okla. He enlisted in November, 1942, while attending the University of Illinois.

Ensign D. W. Doerscher.

The bronze star for heroism in action near Castellina, Italy, has been awarded Corp. Robert R. Thompson, 7460 Greenview av.

Two north side fighters recently returned to the army ground and service forces redistribution center in Miami, Fla., are Capt. Oral L. Beber, 7413 N. Damen av., who spent 31 months in the Southwest Pacific as an intelligence officer, and Sgt. Robert L. Nelson, 1435 N. La Salle st., who served 21 months in the American and Asiatic-Pacific theaters.

Recently transferred from the army air corps convalescent hospital in Nashville, Tenn., to the army air force hospital in Fort Thomas, Ky., Corp. George De Talent, 1555 Hollywood av., is acting clerk of the unit personnel. The son of Mr. and Mrs. Lyle E. De Talent of the Hollywood av. address, he entered the army in May, 1942.

Elizabeth Arden

Blue Grass
PERFUME
Preferred by the Fastidious

It's interesting to note that among the most enthusiastic users of Blue Grass perfume are those women who once declared they didn't care for perfume. That was before they tried Blue Grass . . . so fresh in its fragrance, so blithe and never cloying. They like being asked what perfume they use . . . they like being able to answer "Blue Grass, of course!"

BLUE GRASS PERFUME $3.75 to $175.00
(Plus 20% Federal Excise Tax)

SOLOMON DRUGS INC.
Since 1912
Phone DELaware 5111
1121 NORTH STATE ST.

CHRISTMAS CARDS
PERSONAL BUSINESS
For Every Member of the Family
One of the Largest and Most Complete Selections on the North Shore
Your Cards Printed While You Wait
DAVIS CARD SHOP
HOURS DAILY 9:30 A.M. TO 9:30 P.M.
SUNDAYS 11 A.M. TO 6 P.M.
619 DAVIS STREET EVANSTON PH. UNIVERSITY 7711
EAST OF FOUNTAIN SQUARE

"IT ALWAYS ADDS UP TO THE BEST MEAL IN TOWN"

Complete Dinners from 95c
Includes Soup or Cocktail, Salad, Vegetables, Potatoes, Dessert, Beverage

Fried Spring Chicken Scientifically Raised.. $1.25
Chicken Liver and Mushroom Omelet .... $ .95
Roast Spring Lamb, Mint Jelly 1.25
Lake Superior Whitefish or Trout, Lemon Butter.. 1.25
Fried Frog's Legs Dipped in Egg Batter 1.35
Roast Spring Lamb 1.25
Chicken Tetrazzini 1.25
Jumbo Lobster Tail, Broiled; Drawn Butter. 1.50
Choice U. S. Beef Tenderloin Steak 2.25
Roast Young Goose, Wild Rice 1.40
Choice Ranch Sirloin Steak.... 2.40
Roast Turkey, Dressing, Cranberry Sauce, $1.50

AIR CONDITIONED
served from 11 a.m. to 10 p.m.
THE RANCH RESTAURANT
123 E. Oak Street
Ample Parking—Open All Night

Jingle Bells Jingle Bells

You don't need a sleigh to get here—nor your car, either. We're conveniently located atop the Webster Hotel, near all transportation. Come for Christmas dinner—what a menu! And what a view! We'll look for you—today, too. And though it's a bit premature . . .

Merry Christmas

Cheerful and friendly—our COCKTAIL LOUNGE

Mrs. Bryson's HARBOR VIEW SKY ROOM
Atop the Webster Hotel
2150 Lincoln Park West

Oh-la-la! Such Skill with the Skillet

Already Our Chef Has the Whole Town Talking About This Fine New Restaurant Specializing in
HOME MADE RAVIOLI SPAGHETTI and MACARONI and Broiled FILET MIGNONS
PIO GAROFALO Restaurant
2827 Broadway
at Diversey

DEVI DJA and her BALI JAVA DANCERS
GEORGE KIRSOFF "Flaming Dagger" Dance
Dinner, Supper Dancing
BENNO DELSON'S Gypsy Orchestra
Shows 9:15 and Midnite
OPEN SUNDAYS Starting Dec. 17th
Make New Year's Reservations Now!
SARONG ROOM
16 E. HURON DEL. 6677

Benjamin Joe's
OLD CATHAY
AIR CONDITIONED
115 E. CHICAGO AVE. AT MICHIGAN
CHOW MEIN OR STEAK DINNER from 85c
Complete Luncheons 50c
Also Orders to Take Out

Dine at the New Enlarged
Mme Galli
FAMOUS RESTAURANT
157 E. CHICAGO AVE.
Half Block East of the Water Tower
Sunday Dinners, $1.00
Luncheons, 50c
Open Sundays from 4 P.M.
Vintage Wines and Finest Liquors
Phone Delaware 9846

For Over 25 Years One of Uptown Chicago's Leading Cafeterias
CONTRA CAFETERIA
1004 WILSON AVENUE at Sheridan Road 1004

The Biggest CUT-UP in Town!

PAUL GRAY
Chicago's Most Hilarious Wit

Presenting an Entirely New Show
Featuring
MARGO GOOD Little Miss Rhythm
JOHNNY ALLEN Singing "Find" of 1944
MARY JANE ERNHART Musical Interludes
JUDY STORM Torrent of Taps
CHET ROBLE and HIS BAND

REMEMBER!
You Get These Extras at Helsing's
• No Cover or Admission Charge
• Every Seat a Ringside Seat
• World's Finest Beverages
• Continuous Entertainment Between Shows
• Free Parking

Helsing's VODVIL LOUNGE
SHERIDAN at MONTROSE

it's not a Gamble!

Sundays and Weekdays
DINNERS from 95c
Served from 11 a.m. to 10 p.m.
Includes Soup or Cocktail, Salad, Potatoes, Vegetables, Dessert, Beverage
Shirred Eggs, Chicken Livers.....$ .95
Chicken Tetrazzini 1.25
Broiled Corner House Sirloin Steak 2.40
Broiled Lobster Tail 1.35
Lake Superior Trout or Whitefish.. 1.25
Calf Liver, Onions....... 1.10
Roast Goose, Apple Compote..... 1.35
Roast Young Turkey, dressing, cranberry sauce....... 1.50
Half Broiled Chicken....... 1.65
Our Own Scientifically Raised Chickens, Baked Home Style.... 1.25

CORNER HOUSE RESTAURANT
OHIO AT RUSH
Open All Night—Ample Parking

Christmas Greetings

Wishing a Merry Christmas and a Happy New Year, too, to all good friends and patrons, and extending sincere appreciation for loyal patronage during the year.

As usual we will close Christmas Day.
Open Sunday—also New Year's Day.

"A bit of Sweden"
1015 RUSH STREET
OPEN UNTIL 9 P. M. DELAWARE 1492

MATH IGLER'S CASINO
1627 MELROSE ST.
½ Blk. W. of Lincoln—1 Blk. N. of Belmont
MELROSE LINCOLN ASHLAND BELMONT IGLER'S

FINEST of FOOD
Famous Casino Dinners
$1.45 up
Delicious Steaks, Fowl, Sea Food, Wild Game Dinners Served from 12 Noon.
We Cater to Banquets and Parties

Continuous Musical Entertainment Featuring
Wine and Dine in Comfort
Harold & Myrtle STRONG
Chicago's Favorite and Well Known Piano and Hammond Organ Duo; and
HARRY SUMMERHILL Organist
No cabaret tax at any time
FOR NEW YEAR'S EVE
Call EDDIE for Reservations
WELlington 2001

BENJAMIN JOE'S
LIMEHOUSE
1563 HOWARD
TEL. Briargate 0364

DINNERS 85c up
Sunday and Nightly
Dancing Every Friday & Saturday
No Cabaret Tax Before 9:30 P.M.
CHRISTMAS DINNER $1.50

New Year's Eve Celebration
FROM 9 P.M. TILL 2
FLOOR SHOW—DANCING
9 COURSE DINNER
Steak or Turkey
SOUVENIRS FAVORS all for $4.00
Reservations NOW!

Because Chicago Tribune correspondents in Washington and thruout the world watch day to day developments vigilantly, doing their own fact finding, Tribune readers are fully and immediately informed of every important happening.

START YOUR POSTWAR FUTURE TODAY!

READ THIS MESSAGE CAREFULLY... BECAUSE IT MEANS OPPORTUNITY

After the war, aviation will be one of the major industries in the Chicago area. Airlines, aircargo carriers, maintenance and operations shops, and aircraft plants will have good jobs for workers who are properly trained. Prepare for your career in aviation NOW by working in the Chicago plant of Douglas Aircraft Company. No "cutbacks" or "layoffs" in sight here. Douglas employes will work at full capacity building vitally needed military transport planes until Japan is defeated. Then they will build planes for the airlines on orders already booked this far ahead.

You can get expert training here in aircraft skills that could well qualify you for profitable employment building peacetime airplanes or in the huge maintenance and operations plants which the airlines and aircargo enterprises will set up all over the country after the war. And you can be trained in working with the lighter metals such as aluminum and magnesium which will be used in the manufacture of so many postwar consumer goods.

Meanwhile you will be well paid for enjoyable work. Experienced or inexperienced . . . we train you so that you are bound to make good in fabrication, shop, assembly and installation work . . . what we term "beating on the airplanes." As interesting work as you'll ever find.

If you want to serve your country, learn a new business, make good money and really enjoy your job, don't delay. If not already engaged in essential industry, come to

Any U.S. Employment Service Office—North or Northwest

or Directly to DOUGLAS OFFICES *listed below*

4070 Milwaukee Ave., near Irving Park
2717½ Milwaukee Ave., near Logan Square
6336 N. Western Ave., near Devon
Special Douglas Booth—Sabath's Dept. Store—Grand at Harlem
Plant—Mannheim, Higgins & Devon

DOUGLAS AIRCRAFT CO., Inc.

Chicago's Own Aircraft Plant

LINOLEUM

CARPETS

All Famous Brands

Genuine Inlaid Instaled $1.59 Sq. Yd.
12 sq. yds. or more. Small charge for bathroom.
Felt Base..........39c up sq. yd.
9x12 Felt Base Rug.........$4.95
Large selection of 6 & 9 ft. widths
9x12 Deep Pile Rug.......$18.95
(SOUTH SIDE STORE ONLY)

MARSH FLOOR COVERING

6503 S. Halsted St. ENG. 0294
4812 N. Western Ave. ARD. 4100

Open Thurs. and Sat. Eves.

MOODY CHURCH

World Renowned Gospel Center
NORTH CLARK ST. at NORTH AVE.
DR. H. A. IRONSIDE, Pastor

VISITORS WELCOME

11 A. M., "WHERE ARE THE NINE?"
7:30 P. M., "ETERNAL SALVATION"

Sunday School, All Ages, 9:45 a.m.
Radio Broadcast, WJJD (1160 kc) 9 a.m.
Large Chorus Choir and 4-Manual Organ, 4,000 Seats. Just 2 Miles North of Loop.
Clark, B'dway, North Ave. Cars to Door

SAVE A BUNDLE!

Waste paper is desperately needed to pack food, plasma, ammunition. Save a bundle a week and save a boy's life.

19 NORTH SIDERS END COURSES IN LOYOLA SCHOOLS

39 Candidates Awarded Master's Degrees.

Of 84 candidates for degrees at Loyola university's December convocation exercises, 19 are residents of the north shore area.

The largest group of diploma winners, numbering 39, came from the graduate school. Thirty-seven students of the downtown division of the university college received bachelor's degrees. The school of nursing awarded six degrees and the commerce school and the college of arts and sciences, one each.

Win Master Ratings.

Master of arts degrees were awarded to John P. Fisher, 6233 Lakewood av.; Sister Mary Grace Patterson, 7430 Ridge av.; Patrick J. Halloran, 6447 N. Hoyne av.; Marian Petraskis, 1553 N. Clark st.; Frances A. Sugrue, 1409 Albion av., and the Rev. Joseph M. Walsh, 6525 Sheridan rd.

Master of education degree winners are James D. Dove Jr., 822 Wrightwood av.; Brother Alvin J. Goelz, 1615 Cleveland av., and Joseph T. McEvoy, 1254 Elmdale av.

Take Philosophy Degrees.

Sister Stella Marie Spitzley, 5545 N. Paulina st., received the bachelor of arts degree while Sister Mary Daniel Egan, 1112 Washington st., Evanston; Sister M. Jane O'Connell, 5545 N. Paulina st.; Sister M. Joseph Kuhlmann, 3901 Ridgeway av., and Cipriano L. Macuja, 6 W. Erie st. were awarded bachelor of philosophy degrees.

The degree of bachelor of science in commerce was given to Takeshi J. Hitomi, 1859 N. Winthrop av., and the bachelor of science in public health nursing to C. T. Ingeborg Bemberg, 1140 Forrest av., Evanston; Martha M. Heindl, 7742 Haskins av., and Myrtle V. Sorenson, 7367 N. Ashland av. Gertrude F. Rehrer, 543 Judson av., was awarded the bachelor of science degree in nursing education.

Lincolnwood PTA to Hold Evanston Exchange Sale

Galoshes, rubbers, raincoats, skates, and those hard to find knit garments for children will be available during the Evanston-Lincolnwood school's annual exchange day Wednesday. Sponsored by the Lincolnwood PTA, the sale will continue all day to give every one interested a chance to buy.

North Siders Wed

Mr. and Mrs. James W. Guldan are living at 5354 Roscoe st. since their recent marriage. The bride is the former Clara Schmied, daughter of Mr. and Mrs. Adolph Schmied, 5933 N. Maplewood av. Her husband's parents are Mr. and Mrs. Charles Guldan, 2859 Belden av.

JEWS TO CLOSE FESTIVAL WEEK WITH PROGRAMS

Songs, Dancing, Plays on Schedule.

Climaxing the week's observance of the feast of Hanukkah, children of the Hebrew school of the Anshe Emet synagog, Pine Grove av. at Grace st., will present a program of chorals, dancing, and playlets at 10 a. m. today. At the conclusion, the Anshe Emet sisterhood will present all children with gifts.

Rabbi Nathan Gaynor will speak on the "Lights Going on Again" to members of the Junior synagog at 2:30 p. m. Cantor Moses Silverman will chant the ritual, accompanied by Shulamith Burman. Dancing and refreshment will follow.

Hanukkah lights will be kindled and a play presented at the open meeting of Anshe Emet alumni at 7:30 p. m.

The Men's club of Anshe Emet is holding a Hanukkah night and smoker for members and guests at 6:30 p. m. Wednesday. Morris Liebman, supervisor of the board of Jewish education, is speaker.

"What the Jews Ask of the World" is the subject of Maurice Samuel, Jewish journalist and author at the closing session of the Anshe Emet forum at 8:15 p. m. Tuesday.

The Hebrew and Religious schools of the North Park Congregation Shaare Tikvah, 3314 Bryn Mawr av. will present a Hanukkah program at 10:30 a. m. today.

"Jacobowsky and the Colonel," by Franz Werfel will be reviewed by Rosetta Alk, dramatic reader, before the Sisterhood of Shaare Tikvah at 8:30 p. m. tomorrow in the auditorium of Peterson school, 5500 N. Christiana av. Mrs. Henry Stiebel is program chairman, and Mrs. Arthur Robinson, president. The Juniors of Shaare Tikvah meet at 3 p. m. today. Ted Gottlieb is president and Florence Swartz, secretary.

Dr. Louis Binstock, rabbi of Temple Sholom, 3480 Lake Shore dr., will lecture on Henry Morgenthau Jr. and Germany at 11:15 a. m. today.

The Sunday Morning Discussion group will consider the weapons of our enemies at 10:10 a. m. Capt. Charles Schwartz of the army ordnance department is speaker.

A Hanukkah celebration for children and parents is being presented at 3:30 p. m. today in Frankenstein Memorial center of Temple Sholom. Folk dances by members of the primary department; a play "When the Candle Smoked," by the elementary school, and a cantata "Judas Maccabeus," by the Religious Choral choir make up the program.

The winter dance, sponsored by the Temple Sholom Senior league, is scheduled for 8 p. m. today at Frankenstein Memorial center at the temple.

A Hanukkah musical program and dessert luncheon will be given at noon Wednesday by the Women of Mizpah at the temple, 1615 Morse av.

D. A. R. BLACKHAWKS OF NORTH SHORE TO DANCE SATURDAY

The Blackhawk association of the Children of the American Revolution, North Shore D. A. R. chapter auxiliary, will hold its annual Christmas dance Saturday evening at the Highland Park Woman's club.

Anita Melohn.

Anita Melohn is serving on the arrangements committee with Roger Strecker, Jean MacMurchy, Dorothy Hall, Edward Peterson, Grace Van Ornum, Nancy L. Newman, and Molly Buchanan.

Proceeds from the dance will be used for the organization's war projects.

PIANOS WANTED

TURN YOUR PIANO INTO IMMEDIATE CASH
GRAND, SPINET OR UPRIGHT—ANY MAKE

We Pay the Limit for Steinway, Mason & Hamlin or Other Good Grands

VOSS AND WEEG PIANO COMPANY
5665 W. MADISON ST.
COLumbus 8200
"Call Us for a Square Deal and Efficient Service"

2 NORTH SHORE HIGHS TO GIVE CONCERTS TODAY

More than 1,000 students—members of bands, orchestras, and choral groups—will participate in Christmas concerts today in two north shore high schools. Two hundred students of Highland Park High school will present their 15th concert at 3:30 p. m. under direction of Harold Finch and Walter Aschenbrenner.

The 27th Christmas program of New Trier Township High school will be presented at 4:30 and 8 p. m. in the gymnasium under auspices of the North Shore Sunday Evening club. Vaughan William's "Fantasia on Christmas Carols," built around English folk songs and written for chorus, orchestra, organ, and chimes, will be the major work presented. Wesley F. Bradburn, baritone, will be soloist.

The combined choral groups will [illegible] The program will open with the chorale, "O God, Our Help in Ages Past," and will close with the Hallelujah chorus. The audience will join in singing several favorite carols.

"Follow the Star," a composition written for glee clubs and orchestra by George Swigart, former faculty member now in military service, will be presented by request. In addition to accompanying choral numbers, the orchestra will be heard in the first movement of Franck's Symphony in D minor.

Concert directors are Marian Cotton, Adelaide Bradburn, Frances Anderson, Margaret Phillips, and Anah Lavery. Student accompanists will be Alice Wanner and Eulalie Woleben.

Mallinckrodt Mothers Will Hear Talk on Youth

A talk on child delinquency by the Rev. Ralph Gallager of Loyola university and vocal selections by Mrs. H. H. Giannini, soprano, are on the program of the Mallinckrodt Mothers' club at 1:30 p. m. Tuesday in the school auditorium, Ridge and Walnut avs., Wilmette. Tea will be served. Mrs. Frank Geisler is president.

Good Housekeeping TABLE PADS

Stop taking chances with your table. Be safe, be sure with a Good Housekeeping table pad. None better made, none better fitted. Nu-Wood grain patterns with choice of colors and soft felt back. Priced from $6.95 to $13.95

$2.95

WHITE TOP · WASHABLE · GREEN BACK · MADE TO ORDER

Let our representative measure your table and show samples of heat-proof, liquid proof and washable table pads. Phone or write. Shop at home by calling STAte 6717 day or night.

Good Housekeeping Table Pad Co.
333 North Michigan Ave.
Phone STATE 6717

Readers of the Chicago Tribune are best informed about events in Washington and thruout the world because they read the dispatches of seasoned correspondents who know how to get at the real facts of the news and who write from the American viewpoint.

Open Every Night 'til Christmas

State Street Store Open 10 A. M. to 9 P. M. Chicago Neighborhood Hours, 9:30 A. M. to 9:30 P. M.

Meet and Eat in Our 8th Floor State Street Terrace Room

Chopped round steak with onion sauce, green string beans and whipped potatoes.
Roll and butter.
Grapenut custard.
Coffee or tea............ 55c

For Monday, State Street Store Only

GOLDBLATT BROTHERS
STATE STREET AND NEIGHBORHOOD STORES

ONLY 6 MORE SHOPPING DAYS TO CHRISTMAS

Mary and her Lamb doll 6.98

Boys' Dress Shirts

Well cut, carefully tailored of lustrous broadcloths and printed fabrics. Patterns to please every lad's taste. Sizes 13 to 14½....... 1.69

Boys' Corduroy Shirts

Purely potent on campus and dynamite with gals. Handsome, colorful corduroy style to wear as jacket or shirt. Sizes 12 to 20....... 4.96

Corduroy Windbreaker

Heavy weather-resisting corduroy jacket with bright warm wool plaid lining. Saddle stitched trim. Fly front. 4 to 10........... 7.95

Goldblatt Brothers, State Street, Boys' Wear. 2nd Floor. Also Neighborhood Stores

Tots' Lovely Chenille Robes

4.95

Luscious soft chenille in ful wrap-around style. Rose, copen, fuchsia. 4 to 6x.

Wool Blanket

100% wool in 36x50 in. size. Rayon satin bound. White, pink, blue..... 5.95

Soft Cuddly Toys

2.95

Lovable kittens, teddy bears and animals, in softly padded styles that can't possibly hurt baby.

State Street, Children's Wear. 2nd Floor. Also Neighborhood Stores

Fruit of the Loom Shirts and Shorts

For Boys 35c ea.

Fast color sanforized broadcloth shorts with staunch gripper fastener. Full cut, roomy, with firmly sewed seams. Also shirts of fine combed cotton. Sizes 6-16.

State Street, Knit Underwear 2nd Floor. Also Neighborhood Stores

WARNER FURNITURE

Open Every Night to 9:30 till Christmas
Sunday 5 to 9

Happiness—at $39.95

USE OUR BUDGET PLAN

Cedar Chests

Will bring happiness to the one you love.

2 styles
$39.95
48 In. Size

Three Styles in **DESKS**

Fine 9 drawer desks to fit into any home at.............. $39.95

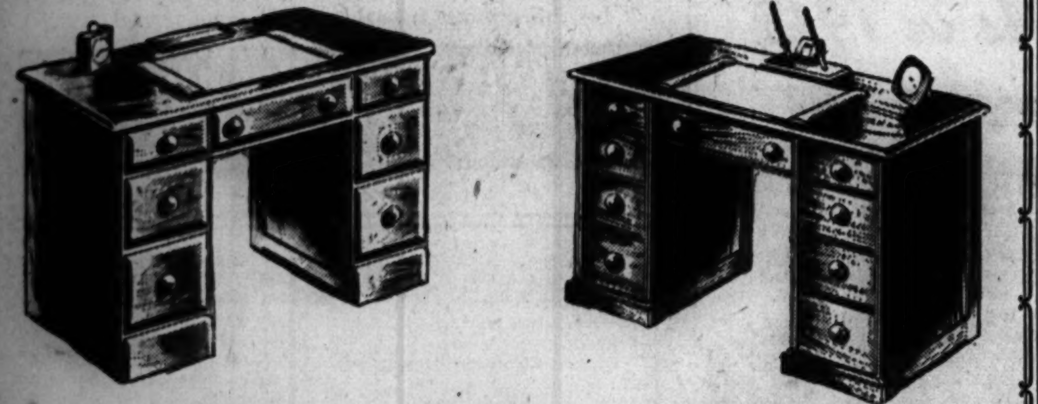

A Gift of Real Comfort

There's great comfort in these spring-filled reclining chairs with matching ottomans. Famous quality . . . deep spring seat and back . . . choice of excellent covers.

$39.95
for 2 pieces

All exactly as illustrated

Warner Furniture
4620 Sheridan Road
LONgbeach 0571

The North Side's Finest Furniture Store

SOLOMON'S for the best LIQUOR BUYS

HOLIDAY SPECIALS

Sunday—Monday—Tuesday

BOURBON WHISKEYS

FOUR ROSES, FINE AMERICAN WHISKEY........5th $4.22
OLD POINDEXTER, Ky. Bourbon Whiskey, Bonded..Pint $2.67
5½ YEAR OLD BONDED BOURBON WHISKEY....Quart $4.85
LORD CALVERT, BLENDED WHISKEY............5th $4.52
PARK & TILFORD, PRIVATE STOCK..............5th $4.02
KENTUCKY BLENDED WHISKEY, 4-11 year old..Quart $3.98
OLD WELLER RYE, BOTTLED IN BOND............5th $4.17
5½ YEAR OLD BONDED RYE WHISKEY........Quart $4.69
OLD DOUGLAS RYE, BOTTLED IN BOND........Quart $4.77
CANADIAN CLUB.............................Pint $3.28
SEAGRAM'S V. O.............................5th $5.24
GOLDEN WEDDING BLENDED WHISKEY.........5th $3.42
HIRAM WALKER DE LUXE STRAIGHT BOURBON.Quart $4.18
I. W. HARPER, BONDED WHISKEY....................5th $4.17
BLACK GOLD, BOTTLED IN BOND......................5th $4.09
OLD POINDEXTER, BOTTLED IN BOND..................5th $4.34
OLD FORESTER, BOTTLED IN BOND....................5th $4.82
PARK & TILFORD RESERVE, BLENDED WHISKEY..........5th $3.43
HIRAM WALKER'S IMPERIAL..................Pint $2.12; 5th $3.37

Other Brands Available

CHAMPAGNE AND SPARKLING BURGUNDY

PAUL GARRETT'S CHAMPAGNE................Large Bottle $2.89
TAYLOR'S CHAMPAGNE......................Large Bottle $3.39
DORE CHAMPAGNE OR BURGUNDY..............Large Bottle $2.19
CRESTA BLANCA Champagne or Sparkling Burgundy..Lge. Bot. $2.89

Also a Selection of Imported Champagnes

DINNER WINES

IMPORTED SHERRY, PORT OR MUSCATEL...............5th $1.37
IMPORTED DUFF GORDON SHERRY, from...............5th $1.98
IMPORTED SANDEMAN PORT OR SHERRY, from..........5th $2.67
IMPORTED WILLIAM & HUMBERT SHERRY, from..........5th $1.69
BARLOMA RED OR WHITE WINE......................5th 83c
MISSION BELL PORT OR SHERRY..................½ Gallon $1.98
IMPORTED CHILEAN WINES: Riesling, Grand Vino, Sauterne. 5th $1.69
AROMA RED OR WHITE WINE, OR
ITALIAN-SWISS COLONY BURGUNDY....................5th 69c
MISSION BELL BURGUNDY.........................Gallon $2.29

Also a large selection of nationally advertised American brands

CORDIALS

NUYENS 5th $2.97
HIRAM WALKER, from....................................5th $3.15
IMPORTED CUSIENER, from...............................5th $5.98
DU BOUCHETTE, from....................................5th $3.09
BARDINET, from..5th $3.79
DE KUYPER'S, from.....................................5th $3.40

MISCELLANEOUS

GORDON'S GIN, 94.4 proof.................5th $3.33
GILBEY GIN, 90 proof.....................5th $3.15
OLD MR. BOSTON GRAIN GIN...............Quart $3.79
FINE BRANDIES, from......................5th $3.39
HEUBLEIN'S CLUB COCKTAILS................5th $3.46
PETRUSKA VODKA: EXCELLENT QUALITY....5th $2.47
RIONDO OR RON EMPERADOR RUM.........5th $2.67
AMERICAN VERMOUTH: Sweet or Dry
Large Bottle ....from 67c
HOLLAND MAID OR DUKAS HOLLAND Style
Brandy Egg Nog.........................5th $1.69

MANY BRANDS AVAILABLE IN CASE LOTS

A FINE SELECTION OF CHRISTMAS GIFT BASKETS

Containing your choice of assorted liquors and men's and women's nationally advertised perfumes and colognes.

Limited Quantity of Various Scotch Whiskeys at OPA Prices

Right Reserved to Limit Quantities

SOLOMON DRUGS INC. Since 1917
Phone DELaware 5111
1123 N STATE ST.

Give the Gift that Keeps on Giving—

VICTOR RECORDS

"JUST WHAT I WANTED!" When you choose Victor Records, you're giving presents that will grow in enjoyment as the years go by. We have a wide selection to suit every taste. Many of our magnificent Victor recordings cost under a dollar.

WE SUGGEST THE FOLLOWING

VI-16184 OPEN ROAD . . John Charles Thomas . $1.05
VI-14422 HUNGARIAN Dance No. 2 . . L. Stokowski 1.05
VI-14210 AVE MARIA . . Marion Anderson 1.05
VI-7720 PAGLIACCI . . Caruso 1.05
VI-7770 AIDA . . Caruso 1.05
VI-6927 SERENADE (Schubert) . . John McCormack 1.05
VI-8124 CARMEN (Bizet) . . Lawrence Tibbett . . . 1.05

FOR CHILDREN

Y-4 SNOW WHITE and THE SEVEN DWARFS . . $1.63

POPULAR ALBUMS

P-14 Strauss Waltzes. New Mayfair Orch. . $2.10
P-134 Bunny Berigan MEMORIAL Album $2.63
P-150 T. Dorsey's STAR MAKER . . . $2.63
C-28 SYMPOSIUM of SWING. Berigan, Dorsey, Waller & Goodman. . $3.68

"JACK the BELL BOY" and "CENTRAL AVE. BREAKDOWN" . . Lionel Hampton 53c

OPEN EVENINGS TO 10 P. M. UNTIL CHRISTMAS

Since 1925
Crittenton's for Music
4740 BROADWAY

When you read the dispatches of Chicago Tribune correspondents located in Washington and thruout the world you get the facts, gathered first hand and written from the American viewpoint by trained reporters whose steadfast purpose is to get the truth.

COMPLETE RADIO PROGRAMS AND HIGHLIGHTS FOR TODAY

CHICAGO FREQUENCIES.

W-G-N—720, WIND—560, WILL—580, WMAQ—670, WBBM—780, WAIT—820, WLS—890, WAAF—950, WCFL—1000, WMBI—1110, WJJD—1160, WSBC—1240, WJOB—1230, WCRW—1240, WEDC—1240, WMRO—1280, WHFC—1450, WGES—1390. FM—WGNB—45.9, WDLM—47.5, WBBM—46.7, WWZR—45.1.

[M] indicates MBS, [N] NBC, [C] CBS, and [B] Blue network.

MORNING.

(7) —WBBM—News; Organ Fantasies [C].
WAAF—Chapel in the Sky.
WIND—News; Morning Melodies.
7:30—W-G-N—Cathedral of Music.
WBBM—Country Journal [C].
WIND—News; Five Soul Stirrers.
WSBC—Melodies of the South.
7:45—WILL—Great Composers.
(8) —W-G-N—American Eagle club.
WMAQ—World News Roundup [N].
WBBM—News of the World [C].
WCFL—News Correspondents [B].
WLS—News; Neighbor Williams.
WIND—News; The Charioteers.
WGES—United Swedish service.
8:15—WBBM—Salt Lake City choir [C].
WMAQ—Commando Mary [N].
WCFL—Coast to Coast on Bus [B].
WIND—Jubilee Singers.
WJJD—Wesley Radio league.
8:30—W-G-N—Serenade program.
WMAQ—Radio Parade.
WLS—Ben Adams Family.
WJJD—Cornell Avenue church.
WIND—Young People's church.
8:45—WMAQ—Religion in the News.
WBBM—Russ Brown Sings.
WLS—Breakfast on the Farm.
8:55—W-G-N—News bulletins.
(9) —W-G-N—Radio Bible Class [M].
WMAQ—National Radio Pulpit [N].
WBBM—Church of the Air [C].
WLS—Gil Hix, news.
WCFL—News reports.
WGES—Yugoslav-American hour.
WJJD—Moody church.
WIND—News; Music Maestros.
WAIT—Old Sunday School.
WEDC—Russian Radio hour.
WMBI, WDLM—Men's Voices in Song.
9:15—WCFL—Don Artiste, pianist.
WLS—Little Brown church.
WIND—Salute to the WAC.
9:30—W-G-N—Morning Serenade.
WMAQ—Words and Music [N].
WBBM—Wings Over Jordan [C].
WCFL—Message of Israel [B].
WJJD—Show Time.
WIND—News; Juke Box.
9:45—W-G-N—News bulletins.
WMAQ—Cloyd Head, news reports.
WIND—Date with a Star.
WENR—Treasury Star Parade.
WJJD—Voice of New Church.
(10) W-G-N—Music for All Faiths.
WMAQ—The Eternal Light [N].
WBBM—Warren Sweeney, news [C].
WJJD—Uncle Cliff's Commandos.
WCFL—News reports.
WLS—Julian Bentley, news.
WIND—News; Sinatra records.
10:05—WBBM—Bluejacket choir [C].
WCFL—A. A. F. Symphonic Flight [B]
10:15—WLS—Musical Album.
10:25—W-G-N—News bulletins.
10:30—W-G-N—N. U. Reviewing Stand [M].
WMAQ—Notes from Your Soldier.
WBBM—Robert F. Hurleigh, news.
WILL—Morning Melodies.
WCFL—Bing Crosby records.
WIND—Musical Motorcade.
WJJD—The Rev. G. E. Lowman.
10:45—WMAQ—Sunshine Serenade.
WBBM—Serenade program.
WCFL—Musical Motorcade.
WIND—Quiz Time.
(11) —W-G-N—Funny Paper Party.
WMAQ—World Front [N].
WCFL—News reports.
WLS—Reading the Funnies.
WJJD—People's church.
WIND—News; Bing Crosby records.
WAIT—Christian Catholic church.
11:15—WBBM—Kay Ashton-Stevens.
WCFL—Prep Sports.
WIND—Ray Noble records.
11:25—W-G-N—News reports.
11:30—W-G-N—Lutheran hour [M].
WMAQ—Stradivari orchestra [N].
WBBM—Trans-Atlantic Call [C].
WIND—News; Musical Motorcade.
WLS—Silver Sails.
WCFL—News; Serenade.
WWZR—Chapel service.
11:45—WCFL—Bing Crosby records.
WLS—Curly Miller program.

AFTERNOON.

(12) —W-G-N—Golden Melodies.
WENR—John B. Kennedy [B].
WMAQ—Utley and Mitchell [N].
WBBM—The King's Jesters
WILL—N. U. Reviewing Stand.
WAAF—Sunday Serenade.
WCFL—Johnny Betts, songs-patter.
WGES—Catholic High Mass.
WIND—News; Winter Wonderland.
WCRW—Treasury program.
WWZR—Musical tete-a-tete.
12:15—W-G-N—Magic Numbers.
WMAQ—NBC recital [N].
WENR—Geo. Hicks, correspondent [B].
WBBM—Capt. Michael Fielding, news
WCFL—Scandinavian Melodies.
WIND—Musical Motorcade.
12:30—W-G-N—Victory Is Our Business.
WMAQ—U. of C. Round Table [N]
WBBM—War Experts Answer.
WENR, WCFL—Amateur hour.
WIND—Man Behind the Music.
WJJD—Concert Hall.
WAIT—Heaven and Home hour.
12:45—W-G-N—Doctors Courageous.
WBBM—Talk [C].
WIND—News; Harmony Time.
(1) —W-G-N—The Sky Riders [M].
WENR—Pro football game [B].
WMAQ—Those We Love [N].
WBBM—Matinee Theater [C].
WIND—News; Duke Ellington records.
WCRW—Midday Serenade.
WGES—Polish-American hour.
1:15—WIND—Harry James records.
1:30—W-G-N—Distinguished Guest hour.
WMAQ—John Charles Thomas [N].
WBBM—World News Today [C].
WIND—News; Kay Kyser records.
WCFL—Serenade program.
WJJD—Musical Motorcade.
1:45—W-G-N—American Radio Warblers.
WIND—Hal McIntyre records.
WJJD—Lutheran hour.
WCFL—Memory Kassel.
1:55—WBBM—Olin Downes [C].
(2) —W-G-N—Quiz of Two Cities.
WMAQ—World Parade [N].
WBBM—N. Y. Philharmonic [C].
WAIT—War Bond show.
WCFL—Sports Highlights.
WIND—News; Tommy Dorsey records.
WSBC—Jewish Radio Guild.
WWZR—Medley Time.
2:15—WCFL—American Musical.
WJJD—Pan-Americana.
2:30—W-G-N—Hollywood Open House.
WMAQ—The Army hour [N].
WIND—News; Alvino Rey records.
WCFL—Old Sunday School.
WJJD—Covenant Radio hour.
WAIT—Uncle John program.
WWZR—Musical Potpourri.
(3) —W-G-N—Your America [M].
WGNB—Theater of the Air.
WJJD—Life and Light hour.
WIND—News; Spike Jones records.
WCFL—News reports.
3:15—WCFL—Any Bonds Today?
3:30—W-G-N—Name of That Song [M].
WMAQ—Music America Loves [N].
WBBM—Nelson Eddy program [C].
WCFL—Parents' program.
WENR—Set to Music [B].
WIND—Glenn Miller records.
WJJD—Young People's church.
WEDC—Italian Musical.
3:45—WCFL—Dance Rhythms.
(4) —W-G-N—Let's Face the Issue [M].
WGNB—Memory Lane.
WMAQ—Symphony of the Air [N].
WBBM—The Family hour [C].
WENR—Mary Small show [B].
WCFL—Music Lovers' Matinee.
WAAF—Old Fashioned Revival.
WMBI—Young People's hour.
WJJD—Reformed Witness program.
WIND—News; Dick Jurgens records.
WWZR—Sunday Vespers.
4:30—W-G-N—The Shadow [M].
WGNB—Popular Favorites.
WCFL—Lutheran Sunday school.
WENR—Metropolitan Opera Pres'ts [B].
WAIT—Bethany broadcast.
WJJD—News reports.
WIND—News; Gene Krupa records.
4:45—WBBM—Wm. L. Shirer [C].
WJJD—Ranch House.
(5) W-G-N—Quick as a Flash [M].
WGNB—Design for Dancing.
WBBM—Ozzie Nelson show [C].
WMAQ—The Catholic hour [N].
WENR—Hall of Fame [B].
WCFL—News; Dress Circle.
WIND—News; Best Sellers.
WWZR—Concert Reveries.
WJJD—Supper Frolic.
5:15—WIND—Chicago Reporter.
WJJD—Roy Acuff, songs.
5:30—W-G-N—Upton Close, news [M].
WGNB—Roosty of the A. A. F.
WMAQ—Great Gildersleeve [N].
WBBM—Fannie Brice show [C].
WJJD—Delmore Brothers.
WIND—News; Valparaiso university.
5:45—W-G-N—Dick Brown, singer [M].
WJJD—Elton Britt.

EVENING.

(6) —W-G-N—Eddie Oliver's orchestra.
WGNB—Cleveland orchestra [M].
WMAQ—Jack Benny show [N].
WBBM—Kate Smith hour [C].
WENR—Drew Pearson, news [B].
WIND—News, Gospel program.
WCFL—News reports.
WGES—Polish Catholic hour.
WJJD—The Chuck Wagon Gang.
WWZR—The Masters' Album.
6:15—WENR—Don Gardiner, news [B]
WCFL—Favorite Melodies.
WJJD—The Callahan Brothers.
6:20—W-G-N—News reports.
6:30—W-G-N—Stars of Tomorrow.
WMAQ—Bandwagon [N].
WENR—Quiz Kids [B].
WCFL—Better Tomorrows.
WJJD—Ray and Lonnie program.
WCRW—Dinner music.
6:45—WJJD—The Herrington Sisters.
(7) —W-G-N—Mediation Board [M].
WGNB—Soldiers of the Press.
WMAQ—Edgar Bergen show [N].
WBBM—Blondie [C].
WLS—Greenfield Chapel [B].
WCFL—The Irish hour.
WIND—News; Hans Muenzer's orch.
7:15—WGNB—String Serenade.
WLS—Dorothy Thompson [B].
7:30—WGNB—One Night Stands.
WMAQ—One Man's Family [N].
WBBM—Crime Doctor [C].
WLS—Joe E. Brown show [B].
WIND—Lutheran hour.
7:45—W-G-N—Gabriel Heatter, news [M].
7:55—WBBM—Bob Trout, news [C].
(8) —W-G-N—Steel Horizons [M].
WGNB—Music Depreciation.
WMAQ—Merry-Go-Round [N].
WBBM—Radio Reader's Digest [C].
WENR—Walter Winchell [B].
WCFL—Bethany Reform church.
WIND—News; Melody Lane.
8:15—WENR—Hollywood Mystery Time [B].
WIND—Sing to Fame.
8:30—W-G-N—Cedric Foster, news [M].
WGNB—Salon Concert.
WBBM—Star Theater [C].
WMAQ—American Album of Music [N].
WIND—News; Marines on Air.
8:45—W-G-N—Jerry Cooper show [M].
WGNB—Sketchbook.
WENR—Jimmy Fiddler [B].
WIND—Hans Muenzer's orchestra.
(9) —W-G-N—Leonidas Witherall [M].
WMAQ—The Hour of Charm [N].
WBBM—Take It or Leave It [C].
WENR—Life of Riley [B].
WCFL—Christian Reform church.
WGES—Swedish program.
WIND—News; Hour of Praise.
9:15—WGNB—The Sketchbook.
9:30—W-G-N, WGNB—Mystery House.
WMAQ—Comedy Theater [N].
WBBM—Jobs for G. I. Joe.
WENR—Keep Up with World [B].
WCFL—Lithuanian program.
WWZR—Composers' hour.
(10) —W-G-N—The Answer Man.
WGNB—News reports.
WMAQ—News reports.
WBBM—Clifton Utley, news reports.
WENR—Guy Lombardo program [B].
WCFL—Moulton Kelsey, news.
WIND—News reports.
WEDC—Symphonic hour.
10:05—WIND—Hockey game.
10:15—W-G-N—Chicago at Night.
WMAQ—Melody Time.
WBBM—The Town Tattler.
WCFL—Songs of the Night.
10:30—W-G-N—News bulletins.
WMAQ—Symphonette; M. Piastro.
WBBM—News reports.
WENR—Sammy Kaye's Serenade.
10:45—W-G-N—News of the Week.
WBBM—Salute to Victory.
10:55—WENR—Joe Wilson, sports.
(11) —W-G-N—Cleveland orchestra.
WBBM—Invitation to Learning [C].
WMAQ—Don Elder, news.
WENR—News reports.
WCFL—All-Nations Pent. church.
WIND—News; Church of Deliverance.
11:15—WMAQ—A Little Night Music.
WENR—Gay Claridge's orchestra.
11:30—WMAQ—The Pacific Story.
WBBM—Tommy Dorsey's band [C].
WENR—Yanks in the Orient.
11:45—WENR—Freddy Martin's orchestra [B].
WBBM—Frankie Master's orch. [C].
(12) 11:55—WENR—Treasury Briefs.
—W-G-N—Benny Strong's orchestra.
WMAQ—News; Promenade concert.
WBBM—News; Bob Berkey's orch.
WENR—News reports.
WIND—News; The Night Watch.
12:15—WENR—Off the Record.
12:30—W-G-N—Chuck Foster's orch. [M].
WBBM—Carl Sands' orchestra.
WENR—Spree for All.
12:55—WMAQ, WENR—News reports.
1:00—W-G-N—News reports.
WBBM—News and Music.
WIND—News; The Nite Watch.

Listeners' Choice

SPECIAL EVENTS.

10:30 a. m.—W-G-N—Northwestern Reviewing Stand. "Relocation of War Workers." Participants: William H. Spencer, Louis Wirth, William Spriegel.

11:00—WMAQ—World Front: Guest: Thomas L. Stokes, reporter.

11:30—W-G-N—The Lutheran hour, with Dr. Walter Maier.

12:30 p. m.—W-G-N—Victory Is Our Business, with Alexander Kulpak.

12:30—WMAQ—University of Chicago Round Table: "The G. I. Bill of Educational Rights." Participants, H. V. Stirling, James Bartlett Edmonson, and Joseph H. Schwab.

1:00—WENR—Green Bay Packers vs. New York Giants championship professional football game, Harry Wismer, reporting.

1:30—W-G-N—Distinguished Guest hour: Cheng Paonan of Chinese News.

4:00—W-G-N—Let's Face the Issue: "Government vs. Private Initiative in Medical Practice." Participants: Louis Wirth, Floyd E. Thompson, William Logan Martin, and Dr. Morris Fishbein.

10:05—WIND—Hockey: Blackhawks vs. Detroit Red Wings.

VARIETY, COMEDY, AND DRAMA.

11:00 a. m.—W-G-N—Uncle Harold Isbell reads The Chicago Tribune comics.

1:00 p. m.—W-G-N—Sky Riders: Jack Brickhouse in quiz for service men.

1:00—WBBM—Matinee Theater. Victor Jory in "Elizabeth the Queen."

2:00—WMAQ—World Parade: John Raitt, baritone; Max Hill, news.

3:00—W-G-N—Your America, with Elden Westley, Grace N. McTernan, soprano, Leo Kopp's orchestra. Speaker: Philip P. Gott.

5:00—WENR—Hall of Fame, with Paul Whiteman's orchestra. Guests: Lum and Abner, Judy Garland, Jerry Colonna, and the Les Paul trio.

5:30—WBBM—Fannie Brice portrays Baby Snooks and Irma Potts.

6:00—WMAQ—Jack Benny show, with Larry Stevens, Rochester.

6:00—WBBM—Kate Smith hour. Guests: Akim Tamiroff and Milton Berle, comedians; Regina Resnick, opera star, and Jay Jostyn, radio actor.

6:30—WENR—Quiz Kids: Richard Williams, Harve Fischman, Lonny Lunde, Peggy Bangert, Joanne Berg. Joe Kelly, quizmaster.

7:00—WMAQ—Edgar Bergen-Charlie McCarthy show, with Irwin Corey. Don Ameche, master of ceremonies. Guest: Rudy Vallee.

9:00—WENR—Life of Riley, with William Bendix.

9:30—W-G-N—Mystery House dramatizes "Murder on the Swing Shift."

9:30—WMAQ—Harold Lloyd's Theater, with Herbert Marshall, Jane Wyman.

MUSIC.

12:30 p. m.—WJJD—Concert Hall: Bach's "Shepherd Christmas" music.

2:00—WBBM—New York Philharmonic, George Szell, guest conductor, Erica Morini, soloist in Tschaikowsky's Violin Concerto in D minor.

3:30—WMAQ—Music America Loves Best: Guests: Meliza Korjus, soprano; Leonard Warren, baritone, and Duke Ellington, pianist, composer and band leader.

3:30—WBBM—Nelson Eddy show, with Thad Harvey, Gloria Scott.

4:00—WMAQ—NBC Symphony orchestra, Arturo Toscanini conducting, presents Act II. of Fidelio by Beethoven. Soloists: Rose Bampton and Jan Peerce.

4:30—WENR—Metropolitan Presents: Charles Kullman, Angelica Sarras. Sarras.

6:30—WMAQ—Bandwagon show, with Horace Heidt's band, Dick Powell.

8:00—W-G-N—Steel Horizons, with John Baker. Guest: Edna Phillips.

8:30—WBBM—Star Theater: James Melton, Alec Templeton, Grace Moore.

11:00—W-G-N—Cleveland Symphony orchestra, Eugene Goossens, guest conductor, in Bach's Orchestral Suite No. 6.

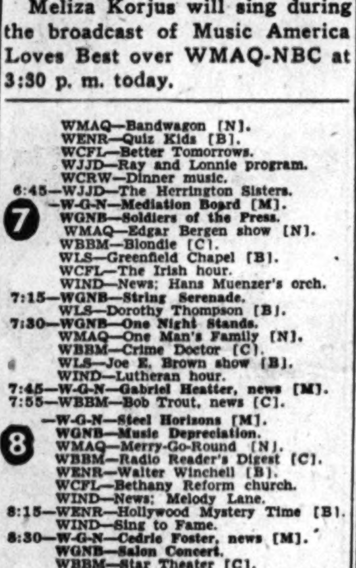

Meliza Korjus will sing during the broadcast of Music America Loves Best over WMAQ-NBC at 3:30 p. m. today.

ON SHORT WAVES

LONDON.

The North American service of the BBC from London includes the following programs today. The frequencies [in megacycles] employed after 4:15 p. m. are: 11.93, 9.58, 9.82, 6.11, 7.26, 9.51. 4:45 p. m.—News. 6:30 p. m.—Radio Newsreel. 8:15 p. m.—Sunday Service. 9:10 p. m.—Tomorrow's London Papers. 11:30 p. m.—News reports.

News Broadcasts

MORNING.

7:00—WBBM, 7:30—WIND, 7:45—WGES, 8:00—WCFL, 8:00—WBBM, 8:55—W-G-N, 9:00—WCFL, 9:45—W-G-N, 10:00—WBBM, 10:25—W-G-N, 10:30—WBBM, 11:00—WCFL, 11:00—WIND, 11:25—W-G-N, 11:30—WIND.

AFTERNOON.

12:00—WENR, 12:00—WMAQ, 12:00—WIND, 12:15—WBBM, 1:30—WBBM, 2:00—WIND, 4:45—WBBM, 5:00—WCFL, 5:30—W-G-N.

EVENING.

6:00—WCFL, 6:15—WENR, 6:20—W-G-N, 7:00—WIND, 7:45—W-G-N, 8:30—W-G-N, 10:00—WGNB, 10:00—WMAQ, 10:00—WCFL, 10:00—WBBM, 10:30—W-G-N, 10:45—W-G-N, 11:00—WMAQ, 12:00—WBBM, 12:00—WENR, 1:00—W-G-N, 1:00—WBBM, 1:00—WIND.

'HANSEL-GRETEL' NEXT OPERA FOR THEATER OF AIR

With Marion Claire and Ruth Slater in the starring roles, the Chicago Theater of the Air will present Humperdinck's beloved opera "Hansel and Gretel" next Saturday. The program will be presented before an audience of more than 4,500 in Medinah temple and will be broadcast over W-G-N, WGNB, and the coast to coast Mutual network from 9 to 10 p. m.

Col. Robert R. McCormick, editor and publisher of THE CHICAGO TRIBUNE, will speak.

Humperdinck's music will be presented by the W-G-N Symphony orchestra under the direction of Henry Weber and the chorus coached by Robert Trendler. The role of Gretel will be sung by Miss Claire, and Hansel by Ruth Slater, contralto. Bruce Foote, baritone, will sing the part of Peter, the father.

Laurette Fillbrandt and Elmyra Roessler will take the speaking lines of Hansel and Gretel. They will be supported by Cliff Soubier, Fern Persons, Johnny Coons, Hope Summers, and John Barclay.

Kulpak to Be Guest on Victory Show Today

Alexander Kulpak, west side winner of the Chicago Music Festival for three successive years and now a process engineer in the tool engineering department of the Electro-Motive plant in La Grange will be interviewed at 12:30 p. m. today on Victory Is Our Business, broadcast on W-G-N. Also to be interviewed is John Argenziano, discharged army veteran who served a year in the South Pacific war area where he was awarded the silver star.

NBC SYMPHONY WILL CONCLUDE 'FIDELIO' TODAY

The second act of Beethoven's opera "Fidelio," to be played by the NBC symphony orchestra at 4 p. m. today on WMAQ-NBC, will conclude the orchestra's nine-week Beethoven festival, under the direction of Arturo Toscanini.

Soloists in "Fidelio," of which act I was presented last Sunday, are Rose Bampton, Jan Peerce, Eleanor Steber, Herbert Janssen, Sidor Belarsky, Nicola Moscona, and Joseph Laderoute. Beethoven's Leonore overture No. 3 will also be heard today.

RADIO REPAIRS

All Makes
ALL WORK GUARANTEED
PROMPT SERVICE
VERY REASONABLE RATES
SERVICE RADIO STORES
3559 Broadway
PHONE
Bittersweet 6336
(We Buy Used Table Model Radios)

Buy More War Bonds

Original
GOLDEN BIRD RADIO CANARIES

Select Now for Xmas
Canaries purchased now will be held until called for

TRAINED BY PROVOL, WORLD'S PREMIER WHISTLER

Recorder of Decca Golden Bird Records

Same Golden voiced Birds as I used when Broadcasting. Trained by PROVOL.

GOLDEN BIRDS

Guaranteed Bell Tone Singers (Sold Exclusively at Provol's)

HUNDREDS TO SELECT FROM

Cinnamons, White Canaries, and many others

Complete Line of Hendryx Cages for Bird Buyers

OPEN SUNDAY and EVERY EVENING ★ World's Cleanest Bird Shop

Under personal supervision of America's foremost canary expert, H. Provol, 20 years in vaudeville with trained canaries.

PROVOL'S Golden Bird STORE
2304 Devon Avenue Phone: Rogers Park 1081

Still Means The SAME As in 1918

SURE, WE'RE VERY BUSY, But

. . . our service is just as dependable as ever. Not as fast—true. You may have to wait a day or two at times, before we can take your car. And when we *do* take it, complete the work and return it to you, it will be done right—you can depend on that. So, our old Dodge "DEPENDABILITY" poster, after all these years, still tells a true story. And we're still as grateful as ever to our customers for their patronage and for their understanding of conditions under which we are working these days.

JAMES F. GOODWIN, Inc.

Dodge and Plymouth Passenger Cars and Dodge Trucks
5725 BROADWAY, CHICAGO

Christmas Suggestions

A piece of *genuine* Indian Art—it's American—handmade—and truly different. Choose smart jewelry, weavings, pottery, leather, baskets, dolls and Christmas cards from our unusual selection.

Anderson's INDIAN ARTS

120 E. Delaware, Chicago
Delaware 6050
622 Davis, Evanston
University 3888

SKOKIE SAVES LOCAL SCOT SOME BUTTER

Jock Mac—, who bought a suit of clothes in 1924 on the pay-as-you-wear plan and then let it hang in the closet until early 1944, suffered recently what might have been a very costly accident.

It seems like Jock was spreading a thin layer of butter on a piece of bread . . . his skillful manipulation of the knife was effecting a spread that resembled somewhat the edge of a finely-honed razor, when, because of the hardness of the oleomargarine, his knife slipped with the result that he buttered the sleeve of his pay-as-you-wear *right up to the elbow!*

To Jock, who had been heard to exclaim at home while possessed with exuberant generosity, "To hell with the expense, give the canary another seed," this was a major bit of painful extravagance . . .

While the thought of plunking out a buck to the cleaners caused his innards to shrink within him, like a filbert in its shell, Jock sent a penny postcard to Skokie soliciting a bid on the job . . .

What happened after that is history . . . A bit of superior salesmanship got us the job *at our regular price.* That accomplishment in itself has since been recorded in the Sales and Advertising Journals as THE outstanding bit of Sales Strategy of 1944 . . .

Once we succeeded in gaining possession of Jock's suit it was a cinch . . . Our spotter, whose immortal words, "Out, damned spot! Out, I say!" have become a byword among the local natives, went to work and, with dexterous manipulation of a new principle of dry cleaning . . . one involving the latest application of "Gentle Centrifugal Force," . . . successfully removed every trace of butter from Jock's coat sleeve—the job was so perfect there wasn't even a trace of hair to be seen in a single globule . . . the butter was as pure as a plaster cast mummy with cement toes . . . Yeh, as pure as the kiss that waked Endymion! . . .

After imparting a beautiful crease to the sleeve . . . finishing the rest of the suit simply scrumdiddleumptous . . . the butter was placed in a cellophane envelope . . . carefully sealed up and returned to Jock along with his suit . . . To Jock, who has been known to use boric acid on his grapefruit instead of sugar, in order to get a free eyewash, the saving of the butter was most impressive! Overwhelmed with gratitude, Jock promised to let us press the suit again . . . some time in 1948 . . .

NOTE: If the accidental reader of this bit of siwash has been even remotely impressed with the attention Skokie pays to the small details in the cleaning of a suit (even in these times) . . . then the "bees and honey" we shelled out for this message have been well spent.

SKOKIE VALLEY LAUNDRY and DRY CLEANERS
High and Park 3210 Lake Forest 154 Enterprise 1455

Copyright, 1944, J. Ward

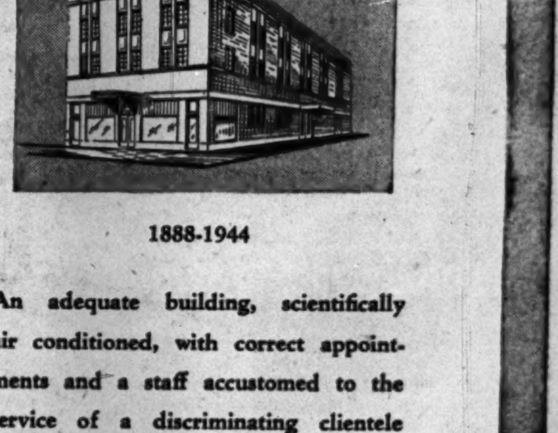

1888-1944

An adequate building, scientifically air conditioned, with correct appointments and a staff accustomed to the service of a discriminating clientele enable us to achieve distinction in our work. Complete funeral from $110.

BENTLEY FUNERAL SERVICE

2701-03 N. CLARK ST.
Telephone Diversey 7500

1,500 CAROLERS TO BE HEARD ON CITIZENS SHOW

Children Are Students of 45 Catholic Schools.

Fifteen hundred high school voices, lifted in carols of Christmas time, will serenade W-G-N listeners at 10 a. m. Saturday when the Citizens of Tomorrow program presents its annual yuletide sing.

The boys and girls, representing 45 Catholic schools in the Chicago area, will be directed by Walter Aschenbrenner, conductor of the Chicago Symphonic choir. A special chorus of 44 voices will sing "What Lovely Infant," by Gilles, and "Carol of the Bells," by Leontovich.

Bishop Sheil will speak on the program, which was recorded after a recent Saturday night broadcast of the Chicago Theater of the Air at Medinah temple. Philip Maxwell will serve in his usual Citizens show role of master of ceremonies.

Aids Carol Sing.

Aiding in arranging the carol sing were Sister Mary Jerellen, president of the Catholic Music Educators' association, and Sister Agnes Isabel, association choral chairman.

Six students will take part in a Christmas quiz during the program with war savings stamps awarded the winners. Those to be questioned include Joseph Renzini, Joliet Catholic High; Richard Williams, Immaculate Conception High, Elmhurst; Alice Marie Ryan, Mount Mary's on the Fox High, St. Charles; Jeanne Murphy, Trinity High, River Forest; Rita Burns, St. Augustine High, and Louis Jankiewicz, Holy Trinity High.

Schools of North Side.

North side schools represented in the special chorus and their music directors include Immaculata High school, Sister Emilita, and Marywood High school, Sister Mary Alma.

Others are St. Alphonsus, Sister Mary Felicia; St. Clement's High school, Sister Anita Marie; St. Gregory High school, Sister Josephis; St. Michael Central High school, Sister Mariangela; and St. Scholastica, Sister Mary Estelle.

War Worker Relocation Topic of Review Stand

"The Relocation of War Workers" will be the topic for discussion of the Northwestern university Reviewing Stand at 10:30 o'clock this morning over W-G-N-MBS. Participants will be William H. Spencer, regional director of the war man power commission; Louis Wirth, professor of sociology at the University of Chicago, and William Spriegel, professor of management at Northwestern.

Display Tree Ornaments Made from Tin Can Tops

Christmas tree ornaments made from tin can tops will be on display this week in the small conference room of the Glencoe library. The decorations were made by Mrs. Harry Peters and will be turned over to the Great Lakes hospital for use during the holidays.

Haydn Oxford Symphony Is Scheduled on Tuesday

The W-G-N Symphony orchestra in its broadcast from 8:30 to 9 p. m. Tuesday will feature Haydn's Symphony No. 92 in G Major [Oxford]. Other selections will be Lalo's overture to "Le Roi d'Ys" and "Rosenkavalier Suite" by Strauss.

Erica Morini Soloist with N. Y. Philharmonic

Erica Morini, violinist, will be soloist in Tschaikowsky's Concerto in D major on the New York Philharmonic Symphony broadcast at 2 p. m. today on WBBM-CBS.

Friends for 82 Years

In our 82 years of distinctive service, friends from every walk of life have recommended us to others. This may account for the fact that each passing year sees a substantial increase in the number of families who prefer

FRED KLANER
FUNERAL SERVICE

over half a century at
1253 N. CLARK ST., NEAR GOETHE
SUPerior 0913
No branches

Directors of Funerals
A. S. Cooper — Harry Silverthorn

N. U. Graduate Wed to Soldier

PVT. AND MRS. RICHARD STERN.
[DuBois—the Drake Photo.]

Pvt. and Mrs. Richard Stern are residing in Montgomery, Ala., where he is stationed following their recent marriage. The bride is the former Judith Cowen, daughter of Dr. and Mrs. Oscar Cowen, 5000 East End av. She is a graduate of Northwestern university. The son of Mr. and Mrs. Theodore D. Stern, 3400 Lake Shore dr., Pvt. Stern is a graduate of the University of Michigan, Ann Arbor, Mich.

W-G-N TO OFFER CAROL SERIES FOR 14TH YEAR

Street Throngs Also to Hear Music.

BY LARRY WOLTERS.

For the 14th consecutive season Christmas carols and other traditional holiday music will ring out over W-G-N each twilight during the week preceding the celebration of the nativity. The programs will be broadcast for a full hour over WGNB, W-G-N's frequency modulation station, from 5 to 6 p. m., starting tomorrow thru next Saturday, and will be carried at the same time to pedestrians and homeward bound shoppers thru 16 big amplifying horns to be installed high over Michigan av.

W-G-N will air 15 minutes of the programs—from 5:30 to 5:45 p. m.—from Monday thru Friday. On Saturday W-G-N will carry two portions of the program from 5:15 to 5:30 p. m. and from 5:45 to 6 o'clock.

The Christmas music will be ushered in tomorrow by the 40 members of the EM Clef club, all full time employes of the General Motors plant at La Grange.

On Tuesday the 19th Century Woman's Club chorus of Oak Park, directed by Helen Leefelt, will present the program. The Mercy High school a capella choir will be heard Wednesday. This group is under the direction of Sister Norinne.

On Thursday the Marshall Field & Co. Choral society of 90 voices will sing. The Broadway Methodist church junior choir, directed by June Ostman, will be heard Friday, and on Saturday the Buda a capella choir of 60 voices, directed by Jacques Homier, will conclude the series.

SHAG RUGS

Luxurious deep cotton pile. Beautiful soft shades of aqua, rose, green, beige, blue, peach, and white.

24x36...$3.50 27x54...$6.95
24x42... 4.35 30x60... 8.95
24x48... 5.75 4x6.....17.50
6x9.....$39.50

HOGLUND FLOOR COVERINGS
Carpets—Rugs—Linoleum
2544 Devon Ave. AMB. 0410

VOGT'S HOLIDAY SPECIALS

BLENDED WHISKEY
Per Case $32.50 — Per Fifth $2.75

CALVERT'S SPECIAL
Blended Whiskey
86.6 Proof. Fifth
$3.46

PAUL JONES
Straight Whiskey Blend. 90 Proof.
Per fifth
$3.49

KINSEY
86.8 Proof
Every drop of whiskey in this fine blend is 8 or more years old. America's best buy.
Fifth
$3.95

THREE FEATHERS
Blended Whiskey
86 Proof
Per fifth
$3.43

GOLDEN WEDDING
Blended Whiskey by case or bottle.
Fifth
$3.43

SILVER SATIN GRAIN ALCOHOL
190 Proof. Fifth, $5.89
Same, pts., $3.60; ½ pts., $1.87

VIRGINIA DARE WINE
Light and Red
Per fifth
87c

CANADIAN CLUB, 90.4 Proof. One Bottle Limit to Customer. Pints $3.27	Fifths $5.22
FOUR ROSES, Straight Whiskey Blend; 90 proof.......5th	$4.22
BLACK GOLD, 6½-year-old Bottled in Bond Kentucky Bourbon— Pints $2.57	Fifths $4.09
OLD STAGG, 5-year-old STRAIGHT WHISKEY; 86 proof................5th	$3.51
JIM BEAM, Straight Kentucky Whiskey; 93 proof........qt. One bottle limit to customer	$4.49
GIN, 85 proof.....5th	$2.25
OLD POINDEXTER, 4-year-old Straight Kentucky Whiskey; 86 proof.................5th	$3.57
SCHENLEY Reserve, Blended Whiskey; 86 proof..........5th	$3.91
GARRETT'S BURGUNDY or SAUTERNE—the world's finest Wines.......................5th	87c
MARYLAND RYE, 8 yrs. old; 90 proof.................5th	$3.79
Burgundy, Claret, Sauterne, Zinfandel Wines. Bottled in California...................5th	39c

BEER BY THE CASE—ALL ADVERTISED BRANDS
Mail or Phone Orders Accepted
Subject to 8% Occupational Tax
We Cater to Parties, Weddings, etc.
HAY. 2875 or CAN. 9637

VOGT'S WINE SHOP
1100 W. ADAMS

Open Every Night 'til Christmas

State Street Store Open 10 A.M. to 9 P.M. Chicago Neighborhood Hours, 9:30 A.M. to 9:30 P.M.

GOLDBLATT BROTHERS
STATE STREET AND NEIGHBORHOOD STORES

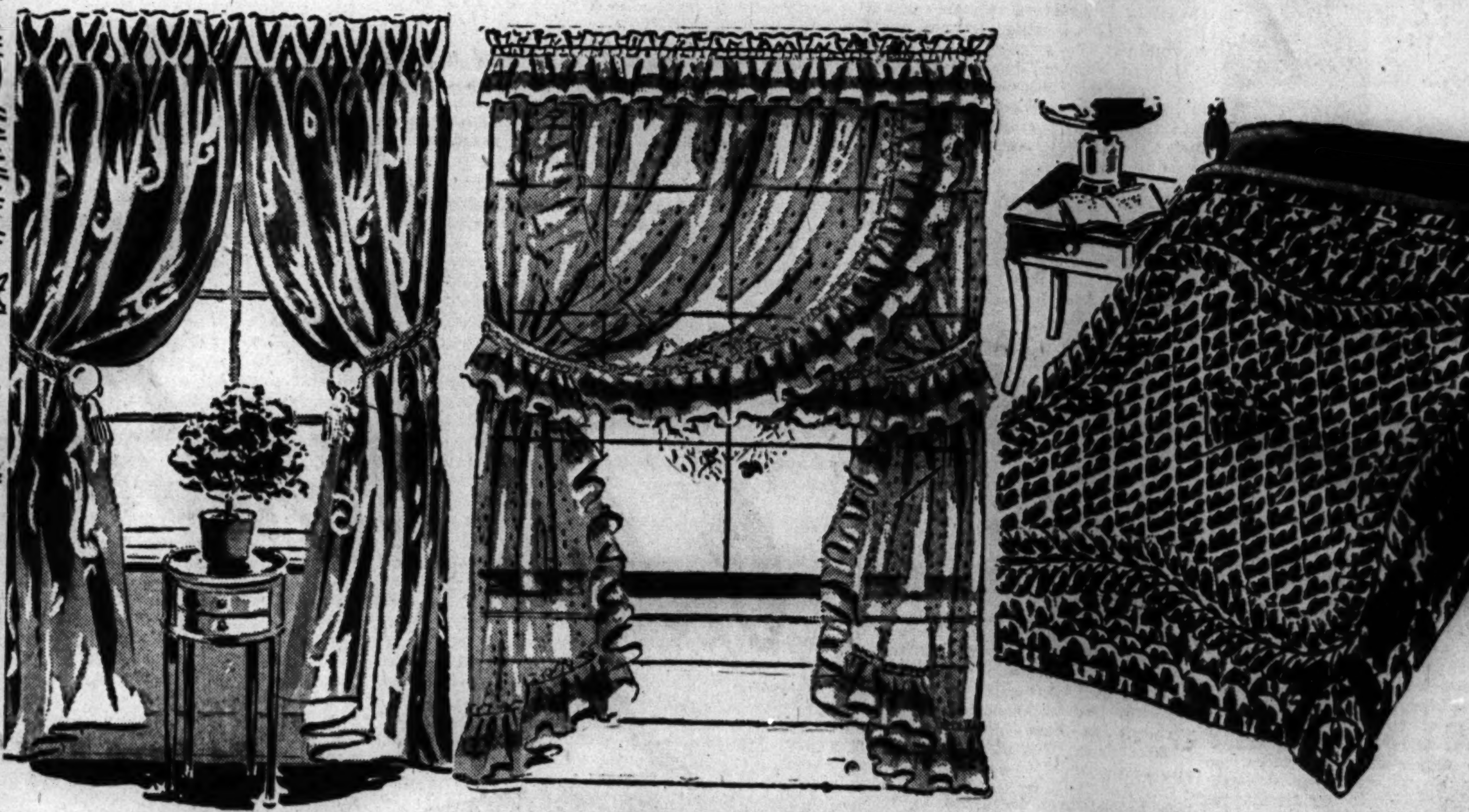

Gorgeous Draperies
24.98 pair
Please her with a gift of these nubby, shimmering beauties! Embossed effect drapes, tailored with pinch pleats and sateen lining. 48 in x 2¾ yds.
Charge or Budget, If You Wish
Goldblatt Brothers, Draperies, State Street, 5th Floor, South. Also Neighborhood Stores

Crisp Organdy Priscillas
5.98 pair
Go dainty for the holidays with sheer, permanent finish organdy Priscillas! Flocked pebble dots, picoted ruffles. 84 in. wide to pair, 87 in. long.
Goldblatt Brothers, Curtains, State Street, 5th Floor, South. Also Neighborhood Stores

Rayon Satin Comforter
19.95
Luxury gift! Shimmering and exquisitely stitched as if hand made! Downy with all new wool filling! Delectable shades in 72x84-in. cut size.
Charge or Budget, If You Wish
Goldblatt Brothers, Blankets, State Street, 4th Floor, South. Also Neighborhood Stores

Home Gifts Give Pleasure for Years

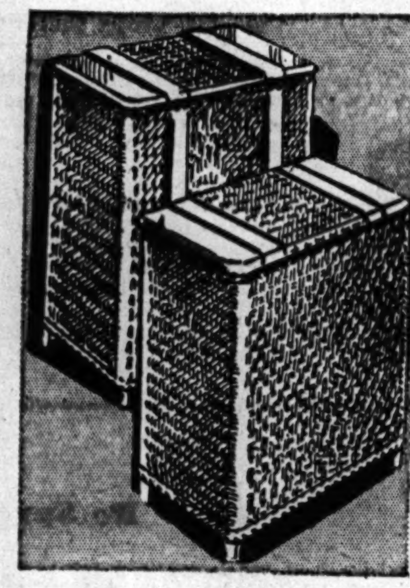

Pearl Wick Fibre Hampers
4.95
Her choice for beauty and wear! Famous make bench style hampers of fine woven fibre in pastels.
Upright Hamper.......6.95

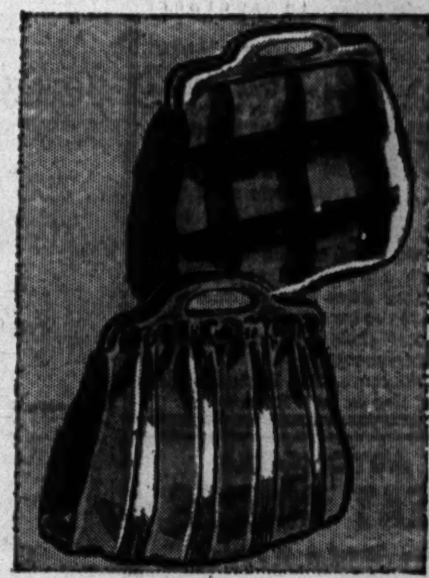

Give to Knitters and to Shoppers
1.00 and 1.97
Blissful big hold-alls! So good looking, too! Of heavy damask, lined like handbags. With handles.
Other styles at..........2.97
Federal Tax on some styles
Goldblatt Brothers, Decorative Goods, State Street, 4th Floor, South. Also Neighborhood Stores

Swing-Away Can Opener
1.98
Heavy all steel with geared cutting wheel. Easy to use . . . swings out of way when not in use. You'll want one.

Favorite Silex Coffee Maker
2.95
Delicious coffee for her! Heat resistant, crystal clear and with wide neck!

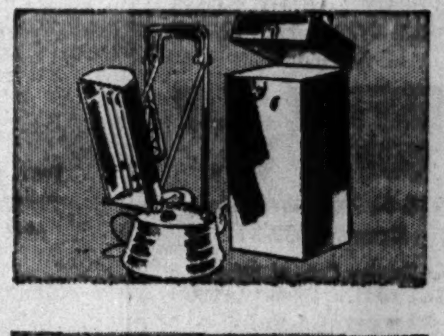

Sun-Kraft Therapy Lamp
64.50 Charge or Budget
Cold Mercury Quartz. Ultra Violet Ray. Germicidal . . . with goggles, case. Produces sunshine Vitamin D. Operates on AC, DC. Sold only with doctor's prescription.

Lovely Cookie Jars for Gifts

"Wise Owl" Cookie Jar
3.95
To put a lilt in her kitchen! An owl that all but hoo-hoo's! Lots of room for her sweets!

"4 In One" Cookie Bear
2.95
Cute cookie jar! Bear's head turns to make four different clever designs! Plenty roomy, too!

"Dutch" Cookie Jar
2.95 each
Clever Dutch Boy or Girl style to thrill a homemaker! Holds lots of yummy cookies!

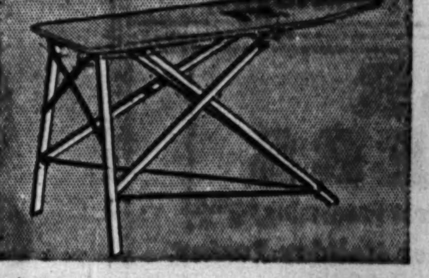

Her Mastermaid Ironing Board
3.95
By Rid-Jid—a work easer! Non-wobble board with wire-braced support, automatic opening and closing. Full size.

Pad & Cover Set
1.99
Thick waffle cotton pad with flannel top and smooth, heavy drill cover.

Goldblatt Brothers, Housewares, State Street, Basement, North. Also Neighborhood Stores

FIRM EMPLOYES TO HONOR WIFE OF CO-FOUNDER

Western Electric to Show Barton Film.

Mrs. Enos Barton, 1018 N. State st., widow of Enos Barton, co-founder of the Western Electric company, will be a guest Wednesday evening at the showing of the motion picture, "Heritage for Victory." Based on the life of her husband, the film is being shown in conjunction with a series of anniversary parties celebrating the firm's 75th birthday.

Mrs. Enos Barton.

More than 30,000 persons, including north side employes, are expected to attend the festivities which are scheduled thruout December at Morton High school, Cicero.

Barton, a telegrapher, and his partner, Elisha Gray, an inventor, came to Chicago from Cleveland in the winter of 1869 to open a small shop on the bank of the Chicago river at what is now 118 Wacker dr. Their organization consisted of seven employes.

Telephone Unknown Then.

Gray and Barton remained only a month in this location. Their next shop was at 219 N. La Salle st. In May, 1870, with a pay roll of 17 employes, they took larger quarters at 853 S. State st. Alexander Graham Bell's talking toy, as the telephone was to be called in the late '70s, had not been invented. The Gray & Barton organization manufactured burglar alarms, telegraph instruments, annunciators, and fire alarms.

After the Chicago fire in 1871 orders flooded into the shop that missed destruction by just two blocks. Every one wanted the latest electrical equipment for the new homes and business houses they were building following the disaster. But it was the invention of the telephone in 1876 that determined the future success of the firm. The plant was moved to Clinton st. and finally the Hawthorne plant was built in 1903.

Recalls Trip Abroad.

Mr. and Mrs. Barton were married in London in 1899, and her memories of the development of the Western Electric company date from her honeymoon during which time she and her husband visited the company's plants in Rome, Paris, Berlin, and Antwerp.

She remembers the dinner table conferences her husband held in their home on the south side following their return. There the plans for the Hawthorne plant were made. She had her say in the type and size of the electric sign, a bold innovation," which was erected atop the building.

The Bartons had four sons, none of whom is engaged in the business established by their father. Lt. Col. Evan Barton is with the 13th General hospital in Europe; Wilfrid is in South America, and Gilbert R. lives in Hinsdale. Malcolm died some years ago.

Has 90,000 Employes.

The Hawthorne plant and branches of the Western Electric company, which now employ more than 90,000 persons, have turned to the production of electronic and communications equipment for the war, the third for which the company has produced.

Serving on the program committee Wednesday night are: R. K. Hutcheson, 5743 Winthrop av.; Eleanor R. Beane, 1534 N. Dearborn st.; Frances Jacobson, 1009 Davis st., Evanston; J. W. Knoernschild, 1414 U. Sedgwick st.; Dorothy M. Masterson, 6604 N. Newgard av.; Margaret C. Mutchler, 2309 Commonwealth av., and Patricia G. Taylor, 1227 N. Dearborn st.

DE PAUL GROUP TO HOLD CHARITY BALL SATURDAY

The secretarial department of De Paul university will hold its annual Christmas charity ball Saturday evening in the grand ballroom of the Drake hotel.

Kay Kelly.

Kay Kelly, 6165 Winthrop av., is chairman, and the committee includes Mary Maier, 2208 Ainslie av.; Aileen and Marilyn Frankel, 736 Waveland av.; Stella Lukas, 841 Castlewood terr., and Pat Butzen, 7445 N. Claremont st.

The ball is open to alumni and their friends. Proceeds will be given to De Paul university charities.

OUR TOWN

Paragraphs About People You May Know

A THIN but at least a steady diet of cigarets is assured regular patrons of a drugstore at 1039 Lawrence av. by M. H. Cohen, owner, who doles out his supply at three packages weekly for each customer. In effect for more than three weeks, the rationing system was devised by Cohen.

He estimated the supply of cigarets he receives weekly, allowed three packs to a customer, and decided he could take care of about 550 persons. He gave patrons small cards, which are date stamped each time the owners buy smokes. "It's successful," asserted Cohen, who lives at 817 Lakeside pl. "No one complains."

Marilyn Johnson, daughter of Mr. and Mrs. Royal Johnson, 1454 Olive av., was co-chairman of the properties committee for two plays produced recently at Lawrence college, Appleton, Wis.

RECENT graduate of a training school for air line stewardesses in New York City is Marykay Jones, daughter of Mr. and Mrs. Roy Eugene Jones, Wilmette. She is based in Fort Worth, Tex. Miss Jones attended Northwestern university and was graduated from St. Mary of the Woods college. She is a former secretary for a broadcasting company.

Marykay Jones.

Henry P. Dutton, dean of the industrial engineering department and professor of business management at Illinois Institute of Technology, attended a directors meeting and conference of the Society for the Advancement of Management in New York recently. Dean Dutton lives at 2242 Pioneer rd., Evanston.

A liberal arts freshman in the University of Colorado, Patricia Mahan has been pledged by Alpha Phi, social sorority. She is a daughter of Mr. and Mrs. F. W. Mahan, Glencoe.

Mayta F. Balliss, 3156 Sheridan rd., has been elected vice president of Sigma Delta Pi, honorary fraternity for Spanish students, at the University of Illinois. She is a senior in the liberal arts college.

PARATROOPER WINS COMMISSION WHILE FIGHTING IN FRANCE

Jerome Callahan, formerly of 5434 N. Artesian av., who went overseas last June as a staff sergeant, was commissioned in the field in southern France.

Lt. Callahan.

Lt. Callahan, former employe of THE TRIBUNE, was a patrolman of the North Damen Avenue district when he enlisted in the army two years ago. Volunteering as a paratrooper, he participated in the invasion of southern France and spent the 90 succeeding days in the front lines. He wears the bronze star, the Purple Heart, and stars denoting three major engagements.

Lt. Callahan's wife, Betty, and son, Reid, 6, live at 5812 Roscoe st.

AUTOMOBILE
SEAT COVERS
Buy Direct from Factory
Largest Manufacturer of Automobile and Furniture Slip Covers

Plaid Fiber & Leatherette Covers to Fit All Years and Models
All Covers Fitted and Altered Free of Charge
We Also Repair Seat Covers

Workmanship Guaranteed Not for Years but Forever
SUPPLY LIMITED, COME EARLY FOR CHOICE OF COLORS
PERFECT SLIP COVER CO.
1934-36 W. North Ave.
Bruns. 5030-31
Open Sunday 9 a. m. to 4 p. m.
TILL XMAS IF SUPPLY LASTS
Other Days 8 a. m.-7 p. m.
Saturday Till 5 p. m.

DEER HUNTERS
Bring in Your Deer for Complete Processing, $7.50 up
Storage Available for Your Holiday Turkey
RENT A FROZEN FOOD LOCKER
STORE YOUR FRUITS, GAME, FISH AND MEATS
Until You Are Ready to Use Them
BE A MEMBER OF OUR FOOD BANK
$16 A YEAR—OVER 6 CUBIC FOOT STORAGE CAPACITY
OPEN 7 DAYS A WEEK FROM 8 A. M. to 10 P. M., Including Sundays

Ask for FREE Booklet How to Have Your Own Frozen Food
Dutch Dairy
PHONE: TOWERS 1517
3316-18 DEVON AVE.

N. U. TO BRIGHTEN CHRISTMAS FOR MANY A FIGHTER

Christmas will be brighter this year for men at Fort Sheridan, veterans of Chicagoland hospitals, and approximately 375 Northwestern women in service as a result of more than a month of preparation by Northwestern university students.

Holiday activity will begin today when 20 members of the Women's Glee club appear in a program at Fort Sheridan and lead the men in group singing of carols. The performance is arranged by the student camp and hospital committee of the university Red Cross unit. Lucille Peer is chairman.

Pack 30 Gift Bundles.

Some time before Christmas 30 gift bundles packed by students under direction of the committee will be delivered to service men in Chicago hospitals. The packages are net sacks containing candy, cards, games, books, soap, stamps, and gum. Each of the 31 women's dormitories and sororities on the campus contributed 30 gifts wrapped and sealed.

The Scott hall workshop and several sorority mother's clubs will send Christmas stockings to Fort Sheridan and Bundles for America. Students in the structural art class of Miss Clara MacGowan, associate art professor, will send cards which they designed and printed from hand carved linoleum blocks to Northwestern service women.

The cards were made in coöperation with the university Y. W. C. A. war service committee, with Sylvia Lehti as chairman, and will bear campus designs such as the Northwestern wildcat, a varsity snowman, and the university tower.

Many to Get Cards.

Women overseas who will receive the cards include Lt. Mary Jordan, Evanston, army nurse corps, Paris; and the following Red Cross workers: Doris Chatfield, 1348 Howard st., in London; Fannie Furman, 422 Melrose st., Australia; Wesley Hunt, 1350 Elmdale av., Yukon, Alaska; Virginia Rose, 5060 Marine dr., New Guinea.

Evanstonians Janet M. Chattan, Ernegine Cole, and Dorothea Dennis, Africa; Undine Dunn, Hawaii; Eleanor Town, England, and Elizabeth Kultcher, Sicily; Mary Huddle, Winnetka, Brazil; Jane Whitacre, Winnetka, England, and Ruth Kniepp, Glencoe, London.

6th District Club.

The Junior Past Presidents' club of the 6th district, I. F. W. C., will be the guests of Mrs. Alfred L. Jacobs, 1102 S. Gunderson av., Oak Park, on Thursday evening.

NORTH SIDE BOYS' CLUB WILL GIVE MUSIC PROGRAM

The Neighborhood Boys' club, 2501 Irving Park blvd., will present a program of choral music and Dickens' "Christmas Carol" in the auditorium of Lane Technical High school at 7:45 p. m. today.

The choir of 40 voices accompanied by the Lake View High school band will march thru the audience singing holiday songs before the program starts.

Open Every Night Till Christmas
State Street Store Open 10 a. m. to 9 p. m.—Neighborhood Store Hours, 9:30 a. m. to 9:30 p. m.

Meet and Eat in Our 8th Floor State Street Terrace Room
Chopped round steak with onion sauce, green string beans and whipped potatoes. Roll and butter. Grapenut custard. Coffee or tea.................... 55c
Monday, State Street Store Only

GOLDBLATT BROTHERS
STATE STREET AND NEIGHBORHOOD STORES

Only 6 More Shopping Days to Christmas

De Luxe Sealskin RAMBLERS
7.98*
Many Smart Styles
Some Have Zippers
Genuine sealskin with a reputation for long wear. Designed with an eye to carrying all the props that naturally gravitate to a woman's handbag! She will love one for a gift!
*Plus Federal Excise Tax
Handbags, State Street, Main Floor, North. Also Neighborhood Stores

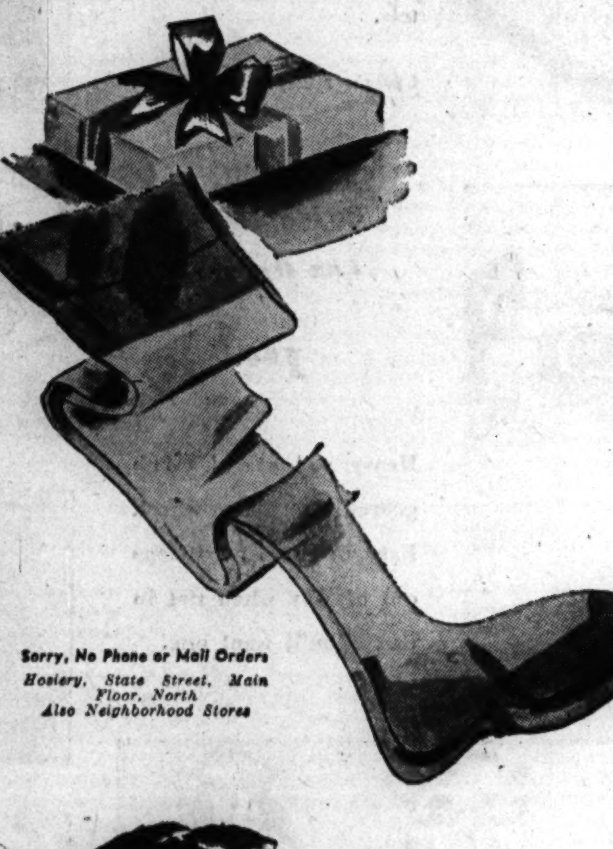

Be Sure to Give Her Gold Coast Hose
90c
A magic name in hosiery! If it be true that 'gold is where you find it' this is a find in sheer, clear, hi-twist rayon hose. Knit to fit without twisting or wrinkling. 8½-10½.
Sorry, No Phone or Mail Orders
Hosiery, State Street, Main Floor, North. Also Neighborhood Stores

Women's, Misses' Bunny Mitts
3.98*
Natural or white bunny fur. Warm fleece lining. Gauntlet length. A "natural" for the young-in-heart!
*Plus Federal Tax
Gloves, State St., Main Floor, North. Also Neighborhood Stores

P.J.'s for That Career Girl
4.98
When it's yawning time she'll love these smart, mannish style pajamas. 32 to 40.

Quilted Robe of Rayon Satin
12.95
Luxurious for those cozy-for-two evenings at home.
12 to 20; 38 to 44..14.95

Lingerie, Robes, State Street, Second Floor, South. Also Neighborhood Stores

Luggage . . . the Perfect Gift!
11.95*
Overnite cases of woven canvas in smart assorted patterns, cowhide leather bound. Neatly lined. Strong locks. A thoughtful gift for the travelers in your family!
Roomy 26-inch Pullman Cases..19.95*
Woven canvas, leather bound, with fine, strong locks. Nicely lined. Big value.
*Plus Federal Excise Tax
Charge or Budget If You Wish
Luggage, State Street, Eighth Floor, North. Also Neighborhood Stores

Chicago Sunday Tribune
THE WORLD'S GREATEST NEWSPAPER

S DECEMBER 17, 1944.

U. OF C. GRANTS DEGREES TO 61 SOUTH SIDERS

Youngest Graduate Is Only 17.

A 17 year old student in the college of the University of Chicago and an 18 year old mathematician who already is doing graduate work were among the 61 south siders to receive degrees Friday in the 12th war time convocation in Rockefeller Memorial chapel. Degrees were awarded to 162 graduates during the 219th convocation.

Youngest graduate from Chicago was Francis A. Bloch, 17, son of Dr. and Mrs. Robert G. Bloch, 5726 Dorchester av. He received his bachelor's degree from the college, which admits students after their sophomore year in high school making possible their graduation when most students are beginning their junior year in traditional university courses.

Wins B. A. Degree.

The mathematician was Herman Rubin, son of Mr. and Mrs. S. Aaron Rubin, 7142 East End av., who received a bachelor of science degree. He entered the university in 1941 on a scholarship.

Youngest south side candidate to receive a master's degree was Mrs. Shirley Letwin, 20, 5240 Drexel av. Her thesis was "The Soviet Nationality Program and Its Implications for World Unity."

Two Faculty Members' Children.

Two south siders are children of faculty members. Elizabeth Wirth, daughter of Louis Wirth, 5727 Kimbark av., sociologist, received a bachelor's degree from the college and Ruth F. Hanke, daughter of Dr. Martin Hanke, 8424 Rhodes av., associate professor of biochemistry, received a bachelor's degree from the university.

Other south siders who received degrees from the college were Jack A. Batten, 8040 Wabash av.; Jeanne Crage, 8119 Rhodes av.; Marilyn Herst, 5555 Everett av.; Dorothy Duff, 6858 Euclid av.; Helen Flood, 5487 Greenwood av.; Ursula Freyer, 1349 E. 53d st.; Elsie M. Gergely, and Mary E. Owens, both of Gary, Ind.; Verna La Mantia, 7614 Indiana av.; Idell Lowenstein, 5476 Everett av.; Donald M. Shields, 7036 East End av.; Margery Thompson, 7249 Bennett av., and Mrs. Elaine Horton Witteveen, 5712 Kenwood av.

Several Get Second Degree.

Barbara Monk, 23, 5439 Ellis av., who received a doctor of law degree, was the only south sider graduated from law school. Mrs. Catherine Z. L. Kollros, 5400 Greenwood av., received a doctor's degree in sociology. She received a bachelor's degree from the university in 1938. Others who received their second degrees were Lucy C. Nielson, 5510 Drexel av., and Miriam Rotman, 7425 Kingston av., granted master's degrees in social sciences, and Dr. Morton L. Pearce, 4740 Greenwood av., given his doctor's degree.

Traditional bachelor's degrees were granted to Mrs. Esther S. Altschul, 5123 Kimbark av.; Mildred A. Cohen, 5229 Woodlawn av.; Marjorie A. Goldberg, 1019 Hyde Park blvd.; Mrs. Betti B. Heifetz, 5442 Harper av.; Mrs. Jean Harvey Hepner, 5482 Greenwood av.; Duval B. Jaros, 7000 South Shore dr.; Ruth L. Johnson, 918 E. 56th st.; Hattie G. Keys, 612 E. 51st st.; Sanford Klingman, 408 E. 53d st.; Zdenka Pojeta, 6229 Greenwood av.; Charles M. Price, 6856 Cornell av.; Barbara B. Reece, 5844 Stony Island av.; Herman Rubin, 7142 East End av., and Richard J. Runge, 1507 E. 61st st.

Specializes as Librarian.

Mrs. Cornelia W. Bennett, 6220 Indiana av., received a bachelor's degree in library science.

Master's degrees in business administration were awarded to Franklin T. Branch, 5738 Drexel av.; LeRoy F. Church, 2410 E. 76th st.; Marjorie A. Clemens, 524 E. 80th st.; Violet A. Escarraz, 8854 Dauphin av., and Joseph Sothern, 6615 Rhodes av.

Master's degrees in other divisions were granted to Mrs. Miriam M. Benade, 5519 University av.; Mrs. Rebecca S. Cohen, 1440 E. 52d st.; Mrs. Margaret K. Chandler,

[Continued on page 2.]

South Shore High to Present Operetta from Famous Fairy Tale

Hansel, played by Irene Belous (left), 7942 Chappel av., is making a broom and singing to his sister, Gretel, portrayed by Marion Reese, 8018 Bennett av. Engelbert Humperdinck's operetta, "Hansel and Gretel," from the fairy tale of Grimm, will be presented by South Shore High school's Operetta club Tuesday and Wednesday in the school auditorium, 7627 Constance av.

Peter the broommaker, portrayed by Hugh Dunlop, 8100 Bennett av., brings home a basket of groceries and wakes up his wife, Gertrude, played by Evelyn Runge, 7625 Dorchester av., who has fallen asleep after worrying because there was no food in the house.

[Tribune Photos by Julius Gantter.]

The Spider, played by Beverly Coffin, 2911 E. 78th st., attempts to escape from the witches, Diane Shoemaker, 7515 Clyde av., and Janice Horwitz, 7949 Essex av., who are holding her while the Crunch Witch, Lillian Siegal, 2810 E. 79th st., places her under a spell.

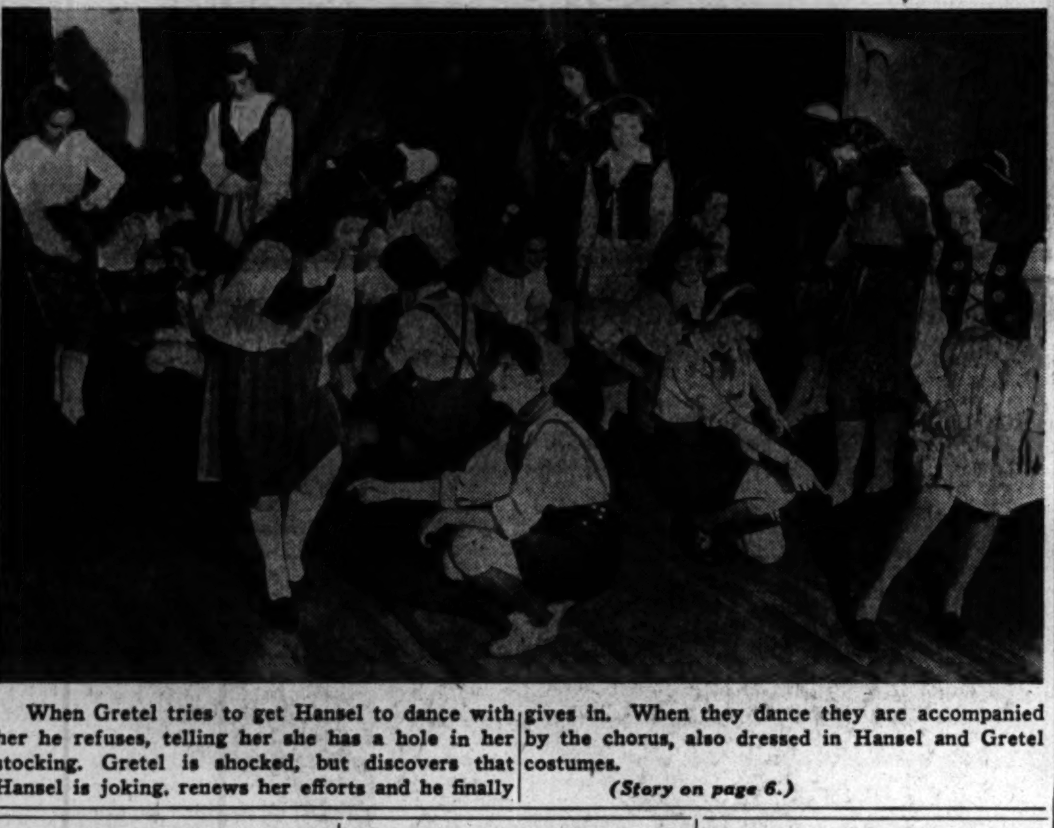

When Gretel tries to get Hansel to dance with her he refuses, telling her she has a hole in her stocking. Gretel is shocked, but discovers that Hansel is joking, renews her efforts and he finally gives in. When they dance they are accompanied by the chorus, also dressed in Hansel and Gretel costumes.

(Story on page 6.)

Bowen High Students Buy a P-51, Go After Another

Students and teachers at Bowen High school, 2710 E. 89th st., have successfully closed a campaign begun Oct. 1 to buy $50,000 worth of war bonds and stamps to buy a P-51 Mustang pursuit plane. A plate stating that the plane was purchased by the school will be placed on its instrument panel. The school, which has been awarded the treasury department Minute Man flag because 90 per cent of its student body and faculty is buying bonds each month, is starting a second campaign to purchase another plane.

EIGHT S. SIDERS EARN DEGREES FROM LOYOLA U.

Eight south siders were among 84 Loyola university students to receive degrees at December convocation exercises.

Master of arts degrees were received by Dorothy and Margaret McNulty, both of 6030 Dorchester av. Elizabeth Dunne, 2220 E. 69th st., who majored in education, also won a master's degree.

Bachelor of science in education degrees were conferred on Elsie Bellinger, Gary, Ind., and Helen Meller, 7926 Champlain av. James L. Ware, 754 E. 37th pl., won a diploma in commerce, and Teresa Bernoudy, 8056 Luella av., and Gladys Matthews, 5739 Michigan av., took bachelor's degrees in the school of public health nursing.

Woodlawn A. M. E.

E. Sims Campbell, cartoonist, will give an illustrated lecture, "The Art of Cartooning," on the December forum program sponsored by the Service guild of the Woodlawn A. M. E. church at 8 p. m. today in the McCosh school assembly hall, 6543 Champlain av.

With AMERICA'S FIGHTERS

Marine Corp. Donald J. Marrs, son of Mr. and Mrs. J. S. Marrs, 1417 E. 65th pl., has been decorated with the Purple Heart for wounds received during the Marianas Islands campaign. Marrs also served in the Marshall Islands invasion. He was a printing inspector prior to his enlistment in the marines in February, 1941.

Donald J. Marrs.

John C. Dinsmore Jr., who was promoted recently to lieutenant Colonel, has been transferred from Camp Shelby, Miss., and ordered overseas. A graduate of the University of Chicago, he received a reserve 2d lieutenant's commission in 1934. He was called to active service Feb. 26, 1940, as a first lieutenant. His wife, Martha, lives in Troy, N. Y., and his parents reside at the Shoreland hotel.

Tech. Sgt. William Oppenheim, whose wife, Dorothea, lives at 5515 Everett av., is assigned to the control center of all air force supplies at an air service command depot in England. His depot, where 1,100 tons of aircraft parts and equipment are handled daily, procured and dispatched more than 700,000,000 pounds of equipment to combat bases in the last year. His mother, Mrs. A. L. Oppenheim, lives at 5110 Kenwood av.

William Oppenheim.

The air medal has been awarded 2d Lt. James M. Whalen, son of Mr. and Mrs. Martin A. Whalen, 7806 Euclid av., co-pilot on an 8th air force Liberator bomber based in England. He attended De La Salle High school and was employed by a forge company prior to entering the army.

Lt. Paul Marable, an army air forces pilot who has completed 30 missions over Europe, returned on leave recently and visited relatives at 811 E. 77th st. A graduate of Lane High school, he joined the army in June, 1942, and was in England seven months. He wears the distinguished flying cross and the air medal.

Lt. Paul Marable.

Tech. Sgt. David A. Cairns, 8547 Dorchester av., who has completed 31 missions during 10 months in the European theater as an engineer on a Liberator bomber, recently arrived at Miami, Fla., enroute home. He holds the distinguished flying cross and the air medal with three clusters.

Pvt. Robert L. Nielsen, son of Mr. and Mrs. John C. Neilsen, 8106 Crandon av., is at an army hospital in England recovering from a fractured left wrist sustained when his glider crash landed near Nijmegen, Hol-

[Continued on page 2.]

PARKS TO JOIN IN FESTIVITIES OF CHRISTMAS

Fighters' Families to Be Serenaded.

Bands of carolers, traveling thru the community singing the favorite Christmas carols of absent service men and women, will feature the Christmas programs of the various south side parks this year.

Each park has contacted its service men and women asking what song they would like to have sung to their families in their honor. "Silent Night" and "I'm Dreaming of a White Christmas" the the two songs named by most of those contacted.

Groups have been making Christmas tree ornaments, wreaths, and other ornaments for several weeks to decorate fieldhouse assembly halls and lobbies and homes. Each park will have a Christmas tree decorated by its members.

Gymnasts to Perform.

Special parties for members of gymnasium, craft, artcraft, and club groups will be given at all fieldhouses. Dramatic playlets, gymnastic exhibitions, music, and singing of Christmas songs will be featured on all programs. There will be candy and toys for the younger children and grab bags for adults.

Fuller park carolers will sing at service men's homes for four days following Christmas. Parents will be presented with a special letter from their son or daughter forwarded thru the park supervisor, William Culp. Gethsemane Lutheran church choir will present a request program for the parents of service men and women at 8 p. m. Dec. 28 in the park fieldhouse. Vocal and instrumental numbers will be presented in addition to community carol singing.

Plan Two Child Parties.

Two Christmas parties are being planned for children. Those 15 years old and under from the gym classes will have a party at 3:30 p. m. Tuesday in the park gymnasium. There will be carol singing and games with prizes for the winners. A second party for children of the same age group, to which their parents are invited also, will be held Thursday in the assembly hall. The program will include carol singing; amateur contests featuring vocal, instrumental, tap dancing, and acrobatic numbers; motion picture cartoons and comedies, and a grab bag. Prizes will be awarded the winners in the amateur contests and stunts.

Boys and girls from Madden park, under direction of Henry W. Hammond, will serenade parents of former park boys in service starting at 2:30 p. m. Friday.

Will Tell Story of Nation.

A pageant dramatizing the building of our nation in songs and pantomime will be presented by children at 7:30 p. m. Tuesday in the fieldhouse. It will be followed by a dance revue and a dance. Antoinette Williams, Muriel Brown, James Lewis, and Adolph Slaughter

[Continued on page 6.]

Annabell Chud says:
Women Just Love Housecoats!
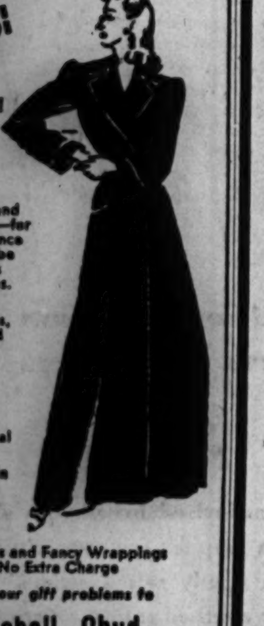
Gentlemen—and late shoppers—for your convenience our shop will be open evenings until Christmas.
Hostess Gowns, Negligees and Coolie Coats.
Sizes 12 to 48, $5 to $79.50.
Slips, $4 special
Sheer Gowns in all colors, $5 special.
Gift Boxes and Fancy Wrappings at No Extra Charge
Bring your gift problems to
Annabell Chud
722 Stevens Bldg.
RANdolph 6655
OPEN EVENINGS UNTIL XMAS

Santa's Gift for TALL Women

NIERMAN'S Customized Shoes
$12.75
Sizes 8½ to 12
Widths, AAAAA to C
(Sizes 11½ to 12—$1 extra)
Other Shoes in Sizes 4 to 11 priced as low as $7.95
Mail Orders Filled
Nierman's
3148 W. 63rd St.

ANGELIC BEAUTIES
You'll feel so very lovely and glamorous in these quilted robes of rayon crepe or satin designed for your precious moments of relaxation and leisure. Floral or solid color robes.
Sizes 12 to 44.
$14.95 TO $22.95
GASSMAN
92ND ST. EAST OF COMMERCIAL AVE.
Open Every Night to 9:30 Until Christmas

100% VIRGIN WOOL Gabardine
Cardigan for Christmas
Imagine . . . 100% virgin wool gabardine, in a new and exciting version of the ever popular Cardigan Suit! From top to bottom it's hand stitched, tailored to fit as though made for you alone. Choose from cocoa, apple green, lime, star-fire blue, beige and black; sizes 10 to 20.
$39.95
Other Tailored Suits $29.95 to $55
1109 E. 63rd St.
Open Every Evening Until Christmas
Quality Shop

A Gift of Diamonds

The Christmas on which you give her a diamond will blaze with an unforgettable beauty through all her life,
Why not choose her diamond THIS year from the exceptional collection we offer? The styles are stunning, the quality unusual . . . the values exceptional.
Consider, too, our splendid assembly of other fine jewelry—pins, clips, earrings, bracelets, watches, etc.
Open Every Evening Until Christmas
Brandts'
1223 East 63rd. Street

TWO WHO FLED STRIFE IN REICH SERVE AS WACS

Harried Days and Nights Just a Memory.

Two Chicago girls who have first hand knowledge of the Germans and their war machine are now in training at Des Moines, Ia., as members of the WAC. They are Pvt. Erika Louise

Pvt. Martha Schabas.

Pvt. Erika Ullmann.

Ullmann, 6730 East End av., a native of Germany, and Pvt. Martha F. Schabas, 3815 Ellis av., who left Germany for Holland in the summer of 1939.

Pvt. Ullmann left Germany with her family in 1936, and spent two years in Tel-Aviv, Palestine, before coming to the United States. On a Palestine beach she had a close-up view of a time bomb which a small boy found and was showing off as an exciting new toy. "The mechanism was set for 8 o'clock, when the beach was most crowded, but it was safely disposed of."

Didn't Like Ellis Island.

"My love for the United States flourishes in spite of my first impression at Ellis Island," the private said. "I had to spend six days there because one of my papers was misplaced and my not knowing a word of English made it a very frightening experience."

Pvt. Ullmann wants to live in Chicago after the war, for it, of all places she has seen, impresses her most with its friendliness, she declares. She attended Hyde Park High school and Englewood night school until she was eligible to join the WAC, "to show my appreciation for enjoying the freedom and liberty of this country for the last six years."

Saw Equipment Roll By.

Pvt. Schabas' last minute flight from Germany was occasioned by a visit with her sister and mother, Mrs. Frank P. Schabas, to Czechoslovakia for her grandparents' golden wedding.

"While in German cities where the train stopped we had to wait on the sidewalk for two hours before we could cross the street because soldiers and all kinds of war equipment were rolling by. You could tell they were preparing for something."

On their return from Czechoslovakia the Schabas trio set sail from Hamburg, but after two days of staying close to the shore line the ship was recalled because Germany was at war.

Twenty in Car for Eight.

"Every one was stunned," Pvt. Schabas recalls, but, after innumerable conferences with the American consul, they were allowed to go to Rotterdam, in a railway car built to accommodate eight but carrying 20 persons. After two weeks in Holland, they again set sail for home. "We had emergency cabins, with no locks, and we ate spinach for five whole days, but were glad to get anything," she says. During the trip, the ship picked up the crew of a torpedoed British freighter.

A graduate of Immaculata High school, Pvt. Schabas attended De Paul university. Before her enlistment in the WAC she was secretary and personnel clerk for a Chicago printing firm.

Girls' League at Calumet High to Hold Yule Fete

Calumet High School Girls' Service league will hold an open house Christmas party from 10 a. m. to 4 p. m. Thursday in the school, 8131 S. May st. Former Calumet students in service, those who have been discharged, and former members of the league are invited.

Evelyn Wikberg Engaged to Yank

Mr. and Mrs. Edwin E. Wikberg, 8201 East End av., have announced the engagement of their daughter, Evelyn, to Pvt. Carl J. Fredrickson, son of Mr. and Mrs. Andrew Fredrickson. Pvt. Fredrickson is a graduate of Hirsch High school, Miss Wikberg of Bowen High. [Baker Photo.]

With AMERICA'S FIGHTERS

[Continued from page one.]

land. A medical corpsman, he was enroute to a front line aid station to care for American battle casualties when the tail section of his glider was torn away during the landing.

The Purple Heart has been awarded Pvt. James C. Grenneau, son of Mr. and Mrs. William C. Ellerton, 1005 E. 55th st., who was wounded in the right foot by fragments from an anti-tank mine near Le Haye du Puits, France.

Ray U. Lane Jr., whose parents live at 8031 Prairie av., recently was graduated from officer candidate school at Fort Benning, Ga., and commissioned a second lieutenant in the infantry. A graduate of Calumet High school and Chicago Teachers college, he enlisted in the army Sept. 16, 1942.

Lt. Ray Lane Jr.

Two south siders stationed at 8th air force bomber stations in England were awarded air medals recently. They are Sgt. Sigmund S. Szubka, son of Mr. and Mrs. Stanley Szubka, 8440 Muskegan av., tail gunner on a Flying Fortress, and Sgt. Raymond J. Borys, son of Mr. and Mrs. Frank Borys, 8348 Brandon av., armor gunner on a Flying Fortress.

Sgt. James B. Inskeep, son of Mr. and Mrs. G. W. Inskeep, 7159 Michigan av., tail gunner of a Flying Fortress, who was struck by a flak fragment over Cologne, has been awarded the Purple Heart. He has recovered from his injury and is on duty again. A veteran of bombing attacks over Weisbaden, Breman, and Hamburg, he holds the air medal and two clusters. He was a student at the University of Chicago prior to entering the army in April, 1943.

U. OF C. GRANTS DEGREES TO 61 FROM S. SHORE

[Continued from page one.]

6104 Woodlawn av.; Mrs. Marion B. Davis, 5557 University av.; Clara L. Edgar, 9858 University av.

Florence Farnam, 6410 Minerva av.; Marcella Fefer, 5530 Everett av.; Charles R. Feldstein, 5445 Cornell av.; Ronana R. Fierro, 1015 E. 52d st.; Carol K. Goldstein, 5719 Kimbark av.; Mrs. Hilda M. Kirker, 5124 Greenwood av.; Eugene May, Gary, Ind.; Orville E. Peterson, 5724 Maryland av.; Frank L. Rivera, 5202 Cornell av.

Doctor's philosophy degrees were given Edith M. Boldebuck, 1328 E. 57th st.; Viola M. DuFrain, 6054 Ingleside av., and William F. Henry, 5656 Dorchester av. Degrees of doctor of medicine were granted to Van William Hunt, 5524 Ellis av., and Walter R. Hepner Jr., 5482 Greenwood av.

PRESCRIPTIONS
Filled by Specialists
William R. Thompson,
R. Ph. D.
PRESCRIPTION LABORATORY
Complete Delivery Service
545 E. 47th St.
Telephones DRE. 5753-6729

JUST KIDS, 3-11, BUT THEY SELL $2,000 IN BONDS

Five south side boys and girls, 3 to 11, recently combined their efforts to sell more than $2,000 worth of war bands and stamps as their contribution to the 6th war loan drive. Many of their customers said had it not been for the children's campaign many of the bonds would not have been purchased because they already had purchased bonds elsewhere.

Instigator of the campaign, which lasted four days, was Richard Schwartz, 9, 5110 Kenwood av., owner of a 16 millimeter motion picture projector, who conceived the idea of presenting a show in the lobby of his residence building and charging bonds and stamps as admission.

Young Miss, 3, Assists.

He was assisted by Barbara Leshin, 3, whose father, Arno, is an army surgeon in France, Sharon Rosset, 10, and Diane Sadler, 11, all of 5110 Kenwood av., and Elliot Levinson, 7, 5106 Kenwood av.

Using money belonging to Richard, they purchased $5 worth of stamps and began to canvass the building. They wrote pleas to purchase bonds and placed them in each mailbox, set up a table in the lobby and solicited each tenant as he entered. All transactions were cash. They took applications and payments and purchased the bonds at local banks. When the time came for the show they had sold $750 worth of bonds and $65 worth of stamps.

Show Pleas Effective.

Richard acted as master of ceremonies and showed the comic movies, while Barbara and Sharon sang and Elliott played the violin. During the intermission Richard made another plea for bond purchases which resulted in the sale of an additional $1,200 worth of bonds and $54 worth of stamps, making a total of $1,950 worth of bonds and $119 worth of stamps.

The treasury department will send letters of commendation to the to the children.

St. Peter Mothers.

St. Rita school Mothers' club will hold a Christmas party at 8:30 p. m. Tuesday in the school cafeteria, 6200 S. Fairfield av.

HEIGHT OF BEAUTY TO A BOMBARDIER? SCREEN OF FIGHTERS

Capt. George Gardner, 26, a lead bombardier, arrived home on leave recently to visit his wife, Ethel, and 2 year old son at 6315 Harper av. Capt. Gardner has spent 11 months at an air base in England and has been awarded the distinguished flying cross three times and the air medal four times.

Capt. George Gardner.

Besides bombing enemy industrial areas and gun emplacements, Capt. Gardner led a flight of bombers which dropped food and supplies to encircled allied troops during the early stages of the Holland invasion.

Germany's four and eight lane highways make excellent markers for pilots to follow, he said, but the most beautiful and impressive sight in all Europe from a bomber's window is a squadron of American fighter planes spread out around you. "They're invincible," he said.

American Women at War

Ruth Y. Kutner, daughter of Mr. and Mrs. Soloman Kutner, 4850 Drexel blvd., was a member of the last class of WASPs who was graduated recently at Avenger field, Sweetwater, Tex. A graduate of Hyde Park High school and the University of Illinois, she was an artist for an advertising designing firm before joining the WASP. She has two brothers in service, Capt. Boris Kutner, an army pilot, and Lt. David H. Kutner, in the navy.

Ruth Y. Kutner.

WAC Pvt. Mary J. West, daughter of Mr. and Mrs. William Haase, 11111 Avenue M, who is stationed at Luke field, Phoenix, Ariz., has been awarded the good conduct medal.

Second Lt. Phyllis Whitaker, daughter of Mr. and Mrs. H. E. Whitaker, 840 E. 56th st., is in charge of two 24 bed surgical wards at the 103d army general hospital in England. Entering the army nurse corps early in 1942, she has served 15 months in Eritrea, Egypt, and Persia. She returned to the United States for four months and then was sent to England.

Pvt. Hazel E. Bell, daughter of Mr. and Mrs. William A. Bell, 9107 Ellis av., has been transferred from Fort Des Moines, Ia., to Camp Atterbury, Ind.

Pvt. Toby Blach, whose sister, Mrs. Miriam I. Holden, lives at 2415 E. 77th st., has been transferred to Orlando, Fla., from Fort Des Moines, Ia.

Second Lt. Clara M. Kaufman, daughter of Mrs. Lyda Fisher, East Chicago, was graduated from the Flight nurses' training course at the army air force school of air evacuation, Bowman field, Louisville, Ky. A graduate of Washington High school, East Chicago, and Henrotin hospital school of nursing, she entered the army nurse corps April 15, 1943. She was assigned to Bryan field, Texas, for 15 months before her transfer to Bowman field.

200 TO ATTEND LUTHER LEAGUE YULE BREAKFAST

Two hundred south side members of the southern Chicago district Luther league will attend the 14th annual Christmas day breakfast at 8:30 a. m. in the Del Prado hotel, 53d st. and Hyde Park blvd. Most of the league members will precede the breakfast by singing carols in their churches.

The Rev. Ragnar Moline, pastor of Gustavus Adolphus Lutheran church, will speak. Eighteen south and southwest side churches will be represented.

Officers of the district, who are in charge of the breakfast, are Gwen Moreen, 8223 May st., president; Jack Schmidt, 5917 Emerald av., vice president; LaVerne Carlberg, 11307 Wallace st., Carol Scott 7435 Lafayette av., and Luella Carlson, 8137 S. Sangamon st., secretaries, and Lennart Schilling 7419 Prairie av., treasurer.

Boys' Club Party.

The Christmas party of the Woodlawn branch of the Chicago Boys' club will be held Friday afternoon and evening in the club's quarters over the Woodlawn police station.

Woodlawn Baptist Choir Will Present 'Messiah'

Augmented by guest soloists, the Woodlawn Baptist church choir will present Handel's "Messiah" at 7:45 o'clock tonight in the church, 62d st. and University av. George Ellers will conduct the choir, Anne Pearson Maryott will play the organ.

UPHOLSTERING

To Save Money Call Us Before You Buy
Cleaning and Repairing
FREE ESTIMATES
DORCHESTER 3786
Thousands recommend the
A-B-C
UPHOLSTERY SHOP
1550 E. 64th St.
Near Stony Island

Open Every Night 'til Christmas
State Street Store Open 10 A. M. to 9 P. M. Chicago Neighborhood Hours, 9:30 A. M. to 9:30 P. M.
Meet and Eat in Our 8th Floor State Street Terrace Room
Chopped round steak with onion sauce, green string beans and whipped potatoes. Roll and butter. Grapenut custard. Coffee or tea............ 55c
For Monday, State Street Store Only
GOLDBLATT BROTHERS
STATE STREET AND NEIGHBORHOOD STORES
ONLY 6 MORE SHOPPING DAYS TO CHRISTMAS

Boys' Dress Shirts
Well cut, carefully tailored of lustrous broadcloths and printed fabrics. Patterns to please every lad's taste. Sizes 13 to 14½....... 1.69
Boys' Corduroy Shirts
Purely potent on campus and dynamite with gals. Handsome, colorful corduroy style to wear as jacket or shirt. Sizes 12 to 20....... 4.98
Corduroy Windbreaker
Heavy weather-resisting corduroy jacket with bright warm wool plaid lining. Saddle stitched trim. Fly front. 4 to 10............ 7.95
Goldblatt Brothers, State Street, Boys' Wear. 2nd Floor. Also Neighborhood Stores

Tots' Lovely Chenille Robes
4.95
Luscious soft chenille in ful wrap-around style. Rose, copen, fuchsia. 4 to 6x.
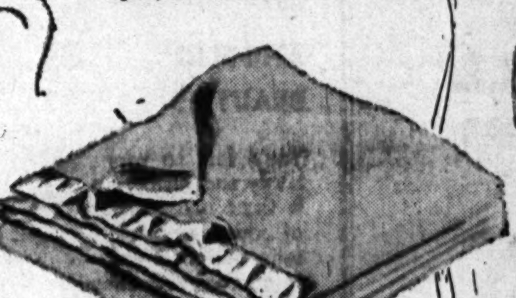
Wool Blanket
100% wool in 36x50 in. size. Rayon satin bound. White, pink, blue..... 5.95

Soft Cuddly Toys
2.95
Lovable kittens, teddy bears and animals, in softly padded styles that can't possibly hurt baby.
State Street, Children's Wear, 2nd Floor
Also Neighborhood Stores

Fruit of the Loom Shirts and Shorts
For Boys 35c ea.
Fast color sanforized broadcloth shorts with staunch gripper fastener. Full cut, roomy, with firmly sewed seams. Also shirts of fine combed cotton. Sizes 6-16.
State Street, Knit Underwear, 2nd Floor
Also Neighborhood Stores

ANCHOR STOKERS
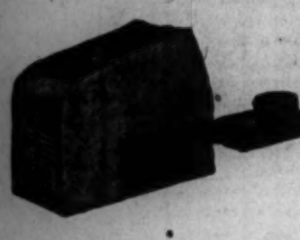
NOW AVAILABLE!
FOR 2 FLATS TO 18 FLATS
No Priority Needed
PROMPT INSTALLATION
3 Years to Pay—No Down Payment
Phone NORmal 1000 for Free Estimate
COAL SAVING SPECIALS
*MINNEAPOLIS-HONEYWELL DAMPER REGULATORS
*MARSH-TRITOL OUTSIDE THERMOSTATIC CONTROLS
*FIELD BAROMETRIC DRAFT CONTROLS—Regular and Motorized
*WARM MORNING MAGAZINE COAL STOVES—All Sizes
*ANCHOR DRAFT AND BAROMETRIC CONTROLS—Thermostatically Operated
*COME IN AND SEE ABOVE CONTROLS ON DISPLAY
*ALL TYPES OF COAL, COKE, PETROLEUM COKE—Lowest Prices
EASY MONTHLY PAYMENTS
HERITAGE COAL & STOKER CO.
105 E. 63rd Street Phone Normal 1000
OPEN EVENINGS UNTIL 6:30 P. M.

YOU'LL GET A THRILL
out of this huge money-saving
Five & Five
family laundry bundle

1. Save money on every bundle
2. Clothes last much longer
3. Shirts finished 5c each
4. It's big enough and cheap enough
5. "Five & Five" IS a money saver
EVERY FLAT ITEM IRONED
Bath Towels, Chenille Spreads, Bath Sets, Table and Bed Pads
Dry folded ready to use
Munger's Laundry
Service at 2412 Indiana Ave. for folks away during day
Calumet 6130

QUILTED ROBES
. . . ideal gifts for women who appreciate nice things!
$14.95
CHARGE OR BUDGET AT NO EXTRA COST!
MONROE FOX COMPANY
6421 SOUTH HALSTED ST.
Open Every Night Until Christmas
★LOOP STORE, 135 So. State St.

WOMEN OF PARK MANOR TO HOLD NIGHT FOR MEN

Arche Club Will Staff Service Center.

Paul G. Dallwig, layman lecturer of the Chicago Natural History museum, will speak on "The Parade of the Races in a War Torn World" at the Park Manor Woman's club Men's night at 8 o'clock Tuesday in the clubrooms, 7000 South Park av. A potluck dinner at 6:30 p. m. will precede the lecture.

Arche Club.

The Arché club will provide and serve food Wednesday at the training school service men's center, 8276 South Chicago av. Mrs. Harry Hill Ganz, war service chairman, is in charge and the board of managers is her committee. Members include Mrs. George W. Webster Jr., Mrs. Daniel W. McFall, Mrs. Elmer R. Luckow, Mrs. Adam D. Gorrell, Mrs. Arthur R. Webber, Mrs. Gordon P. Hopkins, Mrs. Otto Lange, Mrs. John M. Herr, Mrs. Charles H. Richardson, Mrs. Fred W. Venton, Mrs. Phillip R. Gates, and Mrs. Griffith Starr Bixby.

Chesterfield Woman's Club.

Mrs. A. E. Blomberg, wife of a missionary who lived in India 11 years, will tell how Christmas is celebrated in India before the Chesterfield Woman's club at 1 p. m. Tuesday in Tuley park fieldhouse. The program will include group singing of Christmas carols, a grab bag, and an exhibit of scrapbooks and Christmas tree ornaments for the Martha Washington Home for Crippled Children. Hostesses will be Mrs. Harry V. Carlson, Mrs. Richard Gutrich, and Mrs. John Hoffman. Mrs. E. W. Labus will be in charge of decorations.

Hyde Park Travel Club.

The following women are new members of the Hyde Park Travel club: Mrs. George W. Bender, Mrs. Claude W. Campbell, Mrs. Jeanette Carlson, Mrs. Maurice Davis, Mrs. Violet Foster, Mrs. Louise H. Goetsch, Miss La Verne Hand, Mrs. Allen Heald, Mrs. Harry Lee Karns, Mrs. Edith R. Larmon, Mrs. George Pinkerton, Mrs. Jean M. Scott, Mrs. William A. Sears, Mrs. Arthur L. Stang, Mrs. Royal B. Stedman, Mrs. Milne C. Storms, Mrs. Leon E. Tompkins, and Mrs. Irving E. Vogelsang.

Woodlawn Mothers' Round Table.

A Christmas party of carol singing, games, and a grab bag will be held by the Woodlawn Mothers' Round Table at 2 p. m. Wednesday in the First Presbyterian church, 6400 Kimbark av. Mrs. W. O. Anthony, acting program chairman, and Mrs. Arba J. Dewey, music chairman, are in charge. Mrs. O. B. Ninemires, social chairman, and her committee will serve Christmas refreshments.

Woodshore Woman's Club.

The annual Christmas dinner and party of the Woodshore Woman's club will be held Tuesday evening in the Plaisance hotel. The membership, program, and social departments, under the chairmanships of Mrs. Stanley Tanan, Mrs. W. C. Dickson, and Mrs. C. A. Williams, respectively, will present the program. New members who will be introduced include Mrs. Dolsen Carrigan, Mrs. James D. McCullan, Mrs. James D. Shaw, and Mrs. Alan M. Purling.

Calumet City Woman's Club.

Louis Adam, president of the Calumet Movie Makers' club will deliver a lecture illustrated with colored motion pictures, "Where the West Begins," before the Calumet City Woman's club at 8 p. m. tomorrow in the American Legion home. The group will sing Christmas carols and will fill baskets for inmates of the Oak Forest infirmary and for several Calumet City needy families. Mrs. James Mucklan, chairman of the literature department, will be in charge of the program.

N. U. Graduate Wed to Soldier

PVT. AND MRS. RICHARD STERN.
[DuBois—the Drake Photo.]

Pvt. and Mrs. Richard Stern are residing in Montgomery, Ala., where he is stationed following their recent marriage. The bride is the former Judith Cowen, daughter of Dr. and Mrs. Oscar Cowen, 5000 East End av. She is a graduate of Northwestern university. The son of Mr. and Mrs. Theodore D. Stern, 3400 Lake Shore dr., Pvt. Stern is a graduate of the University of Michigan, Ann Arbor, Mich.

Bride of Sailor

Mrs. Adelbert D. Godding.
[Du Bois Photo.]

Grace Kelly, the daughter of Mr. and Mrs. Hugh B. Kelly, 7841 Cregier av., recently became the bride of Adelbert Duane Godding, son of Mr. and Mrs. Charles Godding, Minneapolis, Minn. The bride is a graduate of Aquinas Dominican High school. Her husband an ordnance mate 1st class, is stationed at the naval air technical training center, 2106 E. 87th st. The couple is residing at 7812 Cregier av.

THORNTON TWP. HIGH WILL GIVE YULE PROGRAM

Thornton Township High school's music department will hold its annual Christmas concert at 8:15 p. m. Tuesday in the school at Harvey. Groups taking part will be the orchestra, directed by Lyle Hopkins, and choral groups directed by Miss Prudence Thompson and Walter S. Armbruster.

The Girls' Glee club directed by a student, Gertrude Lucius of Tinley Park, will preface the program with Christmas carols accompanied by three flutists, Robert Achor, Flossmoor; Harriet Jones, Harvey, and June Syke, 14322 Union av.

Illinae Club to Sponsor Yule Party at Hospital

The Chicago Illinae club will sponsor a Christmas party for children in the Illinois Research and Educational hospitals Saturday afternoon. The hospitals are affiliated with the University of Illinois college of medicine. The program will include a concert by the University of Chicago High school orchestra, directed by Robert A. Mason, Christmas carols sung by the Mount Olivet junior choir, distribution of gifts, and refreshments. Mrs. F. W. Kraft is in charge of the party.

He Shows Ike the Front; the Man Behind the Man?

Conducting sightseeing tours of front lines in France is one of the jobs assigned to Corp. Aldo A. De Antoni, 11257 Forrestville av., who is a veteran of combat in North Africa, Italy, and France. His group shows distinguished visitors the installations of the 6th army group, which includes the American 7th and the French 1st armies.

Here's Chance to Check Kids While Mother Shops

To alleviate bad shopping conditions, the E. 47th st. shopping community is establishing a free ladies lounge. The lounge, which will be opened at 47th st. and South Park way, will offer free child care while shopping, a parcel checking service, care for ladies during minor illnesses or emergencies, rest rooms, and a clubroom.

KOZMINSKI PTA TO HEAR SONGS BY 8TH GRADERS

Mrs. Wendell Green of the Round Table of Christians and Jews and member of the Red Cross speakers' bureau will talk on "A World We Want to Live In" before the Kozminski PTA at 1:15 p. m. Tuesday in the school, 936 E. 54th st. Songs by eighth grade pupils will precede Mrs. Green's talk.

Cornell—"Religion in the Days to Come" will be the subject discussed by the Rev. Charles A. Rawson, pastor of the Brookline Presbyterian church, 73d st. and Maryland av., before the Cornell PTA at 1:30 p. m. Tuesday in the school, 7540 Drexel av. Pupils will sing Christmas hymns and a social hour will follow.

Hirsch—Following a business session at 1:30 p. m. Thursday the Hirsch PTA will adjourn to Welcome hall in the school, 7740 Ingleside av., for a program of carols sung by students around the Christmas tree. A social hour will follow.

Phil Sheridan—Bertha S. Jenkinson, children's librarian of the South Chicago library, will speak before the Phil Sheridan PTA at 7 p. m. Tuesday in the school, 9035 Escanaba av. Students will present a Christmas program and there will be community singing of carols.

Scott — "Spiritual Values, the Heritage of the Child" will be the subject of Scott PTA at 1:30 p. m. tomorrow in the school, 6435 Blackstone av. A social hour will follow.

Arthur Dixon—A program depicting Christmas customs from various countries, Christmas songs, and a play, "The Doll Shop," will be presented by the students before the Arthur Dixon PTA at 1 p. m. Wednesday in the school, 8310 St. Lawrence av. A social hour will follow.

Bret Harte — A Christmas play, "The Toy Shop," will be presented by the pupils before the Bret Harte PTA at 1 p. m. Wednesday in the school, 1556 E. 56th st. Stephanie Yoder, Isabel Wakefield, Janet Lowenstein, Hans Van Lint, and Allan Stamm will take the principal parts.

Avalon Park—The annual Christmas program presented by the pupils will be held before the Avalon Park PTA at 1:30 p. m. Tuesday in the school, 8045 Kenwood av. Mrs. R. A. Dahlberg and Mrs. V. P. Kisner will serve refreshments.

Brownell—The Rev. William Rest of the Immanuel Evangelical church, 7020 Michigan av., will give the prayer and devotional message at the Christmas meeting of the Brownell PTA at 1:15 p. m. Thursday in the school, 6509 Perry av. Pupils will sing carols and a social hour will follow.

Wadsworth—The Rev. Donald K. Evans, pastor of St. Paul's Universalist church, 6614 Blackstone av., will speak on "Men Shall Not Live by Bread Alone" at the meeting of the Wadsworth PTA at 1:30 p. m. Tuesday in the school, 6421 University av. Carols will be sung and a social hour will follow, with mothers of second grade pupils as hostesses.

John Fiske—Miss Carol Gardner, flutist with the Chicago Symphony orchestra, will play before the John Fiske PTA at 1:30 p. m. Wednesday in the school, 6145 Ingleside av. Carols will be sung by the Fiske Glee club under direction of Mrs. Edith K. Stover. During the social hour children from the afternoon kindergarten class and first and second grades will be guests. Mothers of fifth grade children will be hostesses.

Madison—The Rev. T. K. Thompson, pastor of the Essex Community church, 7400 Blackstone av., will speak on "Religion Molds the Child" before the Madison school PTA Tuesday in the school, 7433 Dorchester av. Entertainment will be furnished by the children and refreshments will be served.

87% of all cars in use today have been driven over 20,000 miles

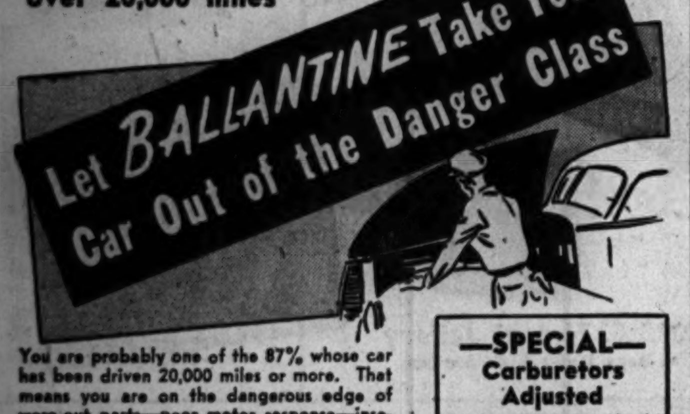

You are probably one of the 87% whose car has been driven 20,000 miles or more. That means you are on the dangerous edge of worn-out parts—poor motor response—insecure driving, and unnecesary heavy winter costs in repairs. Ballantine's can make your car run smoother, cheaper, longer by bringing it in now for a thorough check-up. Come in this week for the extra miles Ballantine's expert repairman can give you. It will cost you much less if you act now!

—SPECIAL—
Carburetors Adjusted
Carburetor test and adjustment with mechanical gas analyzer. Saves gas—improves car performance.
50c

Indiana Auto Owners—VISIT BALLANTINE'S in Gary
BALLANTINE SERVICE CORP.
Established 1918
723 W. 66th St. K. Ray Ballantine, Pres. WENT. 6249

Open every night to 9:30 'til Christmas
WIEBOLDT'S
Rings In a Neighborly Christmas
Gift Ideas!

Hurricane Lamp
Tall crystal glass candle holder with ruby glass chimney. Complete with candle. Charmingly decorative. Each $1.95

Huge Salad Plate
16 inches in diameter. Made of hand-bent "Symphony" crystal glass decorated with splashy flowers in permanent colors. $3.50
Salad Bowl to match $3.50

For Holiday Hospitality at Home
Serving Tray
Substantially made wooden tray with glass bottom. Colorfully decorated with large florals. Size 14¾x20¾" enameled in colors. $3.98

Quaint, Homey "Bayview" 20-pc.
Starter Set
In service for 4 people. Fine quality heat-resistant, durable, potteryware. Charmingly decorated in harmoniously blended colors, which will not wear off with usage. $4.45

For Christmas and New Year
Hostmaster Set
13-pieces consist of: ice cube tub, six 14-ounce highball glasses, and six small glasses with heavy sham bottoms. Heavy crystal glass with dog decoration. $2.50

Enjoy the convenience of a Wieboldt 30-day charge account. Write or telephone our credit manager.
A charge, on account of retailers' occupational tax, shall be added to prices herein.
Chicago • Evanston • Oak Park

Real
LAUNDRY BARGAINS
SAVE
20 to 30%
Big Savings on Men's Personal Laundry
La France Laundry
Cash and Carry
2147 E. 75th St. 7 A. M.-7:30 P. M.

Cocktail Watches
at Brandt's
A Gift That Will be Warmly Welcomed

Dramatic and colorful are these gorgeous watches, featuring originality of design and rich embellishment with precious stones of dazzling brilliance.
$85 to $900
Brandts'
1223 East 63rd. Street
Open Evenings Until Christmas

LINOLEUM
CARPETS
All Famous Brands
Genuine Inlaid Instaled $1.59 Sq. Yd.
12 sq. yds. or more. Small charge for bathroom.
Felt Base..........39c up sq. yd.
9x12 Felt Base Rug..........$4.95
Large selection of 6 & 9 ft. widths
9x12 Deep Pile Rug..........$18.95
(SOUTH SIDE STORE ONLY)
MARSH FLOOR COVERING
6503 S. Halsted St. ENG. 0294
4812 N. Western Ave. ARD. 4100
Open Thurs. and Sat. Eves.

Give the Gift that Keeps on Giving—

VICTOR RECORDS
NO ONE HAS ENOUGH VICTOR RECORDS! . . .
So bring in your list. From our wide selection, you can choose superb gifts that will bring pleasure for years to come. And you need spend no more than what you can easily afford.
Open Every Evening Until Xmas
Sunday—10 to 5
South Shore's Finest Record Shops
MUIR RADIO STORES
2012 E. 71st St. ½ Bl. East of Jeffery BUTt. 0366
6717 Stony Island Nr. Jackson Pk. Theater FAI. 4788

Gordon's

HOLIDAY DRESSES
The loveliest we've ever shown. Beautiful figure-flattering styles that glitter with beads and sequins. Gala one and two piece fashions of crepe and luxury materials in gay holiday colors, including black. Sizes for misses, juniors, women, and half sizes. The beauty sketched is.......... $24.95
Others $8.95 to $29.95
Gordon's
6433 SOUTH HALSTED ST.
Open Every Night till Christmas

Complete Radio Programs and Highlights for Today

CHICAGO FREQUENCIES.

W-G-N—720	WCFL—1000	WHFC—1450
WIND—560	WMBI—1110	WGES—1390
WILL—580	WJJD—1160	FM—
WMAQ—670	WSBC—1240	WGNB—45.9
WBBM—780	WJOB—1230	WDLM—47.5
WAIT—820	WCRW—1240	WBBM—46.7
WLS—890	WEDC—1240	WWZR—45.1
WAAF—950	WMRO—1280	

[M] indicates MBS, [N] NBC, [C] CBS, and [B] Blue network.

MORNING.

7 —WBBM—News; Organ Fantasies [C].
WAAF—Chapel in the Sky.
WIND—News; Morning Melodies.
7:30—W-G-N—Cathedral of Music.
WBBM—Country Journal [C].
WIND—News; Five Soul Stirrers.
WSBC—Melodies of the South.
7:45—WILL—Great Composers.
8 —W-G-N—American Eagle club.
WMAQ—World News Roundup [N].
WBBM—News of the World [C].
WCFL—News Correspondents [B].
WLS—News; Neighbor Williams.
WIND—News; The Charioteers.
WGES—United Swedish service.
8:15—WBBM—Salt Lake City choir [C].
WMAQ—Commando Mary [N].
WCFL—Coast to Coast on Bus [B].
WIND—Jubilee Singers.
WJJD—Wesley Radio league.
8:30—W-G-N—Serenade program.
WMAQ—Radio Parade.
WLS—Ben Adams Family.
WJJD—Cornell Avenue church.
WIND—Young People's church.
8:45—WMAQ—Religion in the News.
WBBM—Russ Brown Sings.
WLS—Breakfast on the Farm.
8:55—W-G-N—News bulletins.
9 —W-G-N—Radio Bible Class [M].
WMAQ—National Radio Pulpit [N].
WBBM—Church of the Air [C].
WLS—Gil Hix, news.
WCFL—News reports.
WGES—Yugoslav-American hour.
WJJD—Moody church.
WIND—News; Music Maestros.
WAIT—Old Sunday School.
WEDC—Russian Radio hour.
WMBI, WDLM—Men's Voices in Song.
9:15—WCFL—Don Artiste, pianist.
WLS—Little Brown church.
WIND—Salute to the WAC.
9:30—W-G-N—Morning Serenade.
WMAQ—Words and Music [N].
WBBM—Wings Over Jordan [C].
WCFL—Message of Israel [B].
WJJD—Show Time.
WIND—News; Juke Box.
9:45—W-G-N—News bulletins.
WMAQ—Cloyd Head, news reports.
WIND—Date with a Star.
WENR—Treasury Star Parade.
WJJD—Voice of New Church.
10 —W-G-N—Music for All Faiths.
WMAQ—The Eternal Light [N].
WBBM—Warren Sweeney, news [C].
WJJD—Uncle Cliff's Commandos.
WCFL—News reports.
WLS—Julian Bentley, news.
WIND—News; Sinatra records.
10:05—WBBM—Bluejacket choir [C].
WCFL—A. A. F. Symphonic Flight [B].
10:15—WLS—Musical Album.
10:25—W-G-N—News bulletins.
10:30—W-G-N—N. U. Reviewing Stand [M].
WMAQ—Notes from Your Soldier.
WBBM—Robert F. Hurleigh, news.
WILL—Morning Melodies.
WCFL—Bing Crosby records.
WIND—Musical Motorcade.
WJJD—The Rev. G. E. Lowman.
10:45—WMAQ—Sunshine Serenade.
WBBM—Serenade program.
WCFL—Musical Motorcade.
WIND—Quiz Time.
11 —W-G-N—Funny Paper Party.
WMAQ—World Front [N].
WCFL—News reports.
WLS—Reading the Funnies.
WJJD—People's church.
WIND—News; Bing Crosby records.
WAIT—Christian Catholic church.
11:15—WBBM—Kay Ashton-Stevens.
WCFL—Prep Sports.
WIND—Ray Noble records.
11:25—W-G-N—News reports.
11:30—W-G-N—Lutheran hour [M].
WMAQ—Stradivari orchestra [N].
WBBM—Trans-Atlantic Call [C].
WIND—News; Musical Motorcade.
WLS—Silver Sails.
WCFL—News; Serenade.
WWZR—Chapel service.
11:45—WCFL—Bing Crosby records.
WLS—Curly Miller program.

AFTERNOON.

12 —W-G-N—Golden Melodies.
WENR—John B. Kennedy [B].
WMAQ—Utley and Mitchell [N].
WBBM—The King's Jesters.
WILL—N. U. Reviewing Stand.
WAAF—Sunday Serenade.
WCFL—Johnny Betts, songs-patter.
WGES—Catholic High Mass.
WIND—News; Winter Wonderland.
WCRW—Treasury program.
WWZR—Musical tete-a-tete.
12:15—W-G-N—Magic Numbers.
WMAQ—NBC recital [N].
WENR—Geo. Hicks, correspondent [B].
WBBM—Capt. Michael Fielding, news.
WCFL—Scandinavian Melodies.
WIND—Musical Motorcade.
12:30—W-G-N—Victory Is Our Business.
WMAQ—U. of C. Round Table [N].
WBBM—War Experts Answer.
WENR, WCFL—Amateur hour.
WIND—Man Behind the Music.
WJJD—Concert Hall.
WAIT—Heaven and Home hour.
12:45—W-G-N—Doctors Courageous.
WBBM—Talk [C].
WIND—News; Harmony Time.
1 —W-G-N—The Sky Riders [M].
WENR—Pro football game [B].
WMAQ—Those We Love [N].
WBBM—Matinee Theater [C].
WIND—News; Duke Ellington records.
WCRW—Midday Serenade.
WGES—Polish-American hour.
1:15—WIND—Harry James records.
1:30—W-G-N—Distinguished Guest hour.
WMAQ—John Charles Thomas [N].
WBBM—World News Today [C].
WIND—News; Kay Kyser records.
WCFL—Serenade program.
WJJD—Musical Motorcade.
1:45—W-G-N—American Radio Warblers.
WIND—Hal McIntyre records.
WJJD—Lutheran hour.
WCFL—Memory Kassel.
1:55—WBBM—Olin Downes [C].
2 —W-G-N—Quiz of Two Cities.
WMAQ—World Parade [N].
WBBM—N. Y. Philharmonic [C].
WAIT—War Bond show.
WCFL—Sports Highlights.
WIND—News; Tommy Dorsey records.
WSBC—Jewish Radio Guild.
WWZR—Medley Time.
2:15—WCFL—American Musical.
WJJD—Pan-Americana.
2:30—W-G-N—Hollywood Open House.
WMAQ—The Army hour [N].
WIND—News; Alvino Rey records.
WCFL—Old Sunday School.
WJJD—Covenant Radio hour.
WAIT—Uncle John program.
WWZR—Musical Potpourri.
3 —W-G-N—Your America [M].
WGNB—Theater of the Air.
WJJD—Life and Light hour.
WIND—News; Spike Jones records.
WCFL—News reports.
3:15—WCFL—Any Bonds Today?
3:30—W-G-N—Name of That Song [M].
WMAQ—Music America Loves [N].
WBBM—Nelson Eddy program [C].
WCFL—Parents' program.
WENR—Set to Music [B].
WIND—Glenn Miller records.
WJJD—Young People's church.
WEDC—Italian Musical.
3:45—WCFL—Dance Rhythms.
4 —W-G-N—Let's Face the Issue [M].
WGNB—Memory Lane.
WMAQ—Symphony of the Air [N].
WBBM—The Family hour [C].
WENR—Mary Small show [B].
WCFL—Music Lovers' Matinee.
WAAF—Old Fashioned Revival.
WMBI—Young People's hour.
WJJD—Reformed Witness program.
WIND—News; Dick Jurgens records.

Listeners' Choice

SPECIAL EVENTS.

10:30 a. m.—W-G-N—Northwestern Reviewing Stand. "Relocation of War Workers." Participants: William H. Spencer, Louis Wirth, William Spriegel.

11:00—WMAQ—World Front: Guest: Thomas L. Stokes, reporter.

11:30—W-G-N—The Lutheran hour, with Dr. Walter Maier.

12:30 p. m.—W-G-N—Victory Is Our Business, with Alexander Kulpak.

12:30—WMAQ—University of Chicago Round Table: "The G. I. Bill of Educational Rights." Participants, H. V. Stirling, James Bartlett Edmonson, and Joseph H. Schwab.

1:00—WENR—Green Bay Packers vs. New York Giants championship professional football game, Harry Wismer, reporting.

1:30—W-G-N—Distinguished Guest hour: Cheng Paonan of Chinese News.

4:00—W-G-N—Let's Face the Issue: "Government vs. Private Initiative in Medical Practice." Participants: Louis Wirth, Floyd E. Thompson, William Logan Martin, and Dr. Morris Fishbein.

10:05—WIND—Hockey: Blackhawks vs. Detroit Red Wings.

VARIETY, COMEDY, AND DRAMA.

11:00 a. m.—W-G-N—Uncle Harold Isbell reads The Chicago Tribune comics.

1:00 p. m.—W-G-N—Sky Riders: Jack Brickhouse in quiz for service men.

1:00—WBBM—Matinee Theater. Victor Jory in "Elizabeth the Queen."

2:00—WMAQ—World Parade: John Raitt, baritone; Max Hill, news.

3:00—W-G-N—Your America, with Elden Westley, Grace N. McTernan, soprano, Leo Kopp's orchestra. Speaker: Philip P. Gott.

5:00—WENR—Hall of Fame, with Paul Whiteman's orchestra. Guests: Lum and Abner, Judy Garland, Jerry Colonna, and the Les Paul trio.

5:30—WBBM—Fannie Brice portrays Baby Snooks and Irma Potts.

6:00—WMAQ—Jack Benny show, with Larry Stevens, Rochester.

6:00—WBBM—Kate Smith hour. Guests: Akim Tamiroff and Milton Berle, comedians; Regina Resnick, opera star, and Jay Jostyn, radio actor.

6:30—WENR—Quiz Kids: Richard Williams, Harve Fischman, Lonny Lunde, Peggy Bangert, Joanne Berg. Joe Kelly, quizmaster.

7:00—WMAQ—Edgar Bergen-Charlie McCarthy show, with Irwin Corey, Don Ameche, master of ceremonies. Guest: Rudy Vallee.

9:00—WENR—Life of Riley, with William Bendix.

9:30—W-G-N—Mystery House dramatizes "Murder on the Swing Shift."

9:30—WMAQ—Harold Lloyd's Theater, with Herbert Marshall, Jane Wyman.

MUSIC.

12:30 p. m.—WJJD—Concert Hall: Bach's "Shepherd Christmas" music.

2:00—WBBM—New York Philharmonic, George Szell, guest conductor, Erica Morini, soloist in Tschaikowsky's Violin Concerto in D minor.

3:30—WMAQ—Music America Loves Best: Guests: Meliza Korjus, soprano; Leonard Warren, baritone, and Duke Ellington, pianist, composer and band leader.

3:30—WBBM—Nelson Eddy show, with Thad Harvey, Gloria Scott.

4:00—WMAQ—NBC Symphony orchestra, Arturo Toscanini conducting, presents Act II. of Fidelio by Beethoven. Soloists: Rose Bampton and Jan Peerce.

4:30—WENR—Metropolitan Presents: Charles Kullman, Angelica Sarras. Sarras.

6:30—WMAQ—Bandwagon show, with Horace Heidt's band, Dick Powell.

8:00—W-G-N—Steel Horizons, with John Baker. Guest: Edna Phillips.

8:30—WBBM—Star Theater: James Melton, Alec Templeton, Grace Moore.

11:00—W-G-N—Cleveland Symphony orchestra, Eugene Goossens, guest conductor, in Bach's Orchestral Suite No. 6.

Meliza Korjus will sing during the broadcast of Music America Loves Best over WMAQ-NBC at 3:30 p. m. today.

WWZR—Sunday Vespers.
4:30—W-G-N—The Shadow [M].
WGNB—Popular Favorites.
WCFL—Lutheran Sunday school.
WENR—Metropolitan Opera Pres'ts [B].
WAIT—Bethany broadcast.
WJJD—News reports.
WIND—News; Gene Krupa records.
4:45—WBBM—Wm. L. Shirer [C].
WJJD—Ranch House.
5 —W-G-N—Quick as a Flash [M].
WGNB—Design for Dancing.
WBBM—Ozzie Nelson show [C].
WMAQ—The Catholic hour [N].
WENR—Hall of Fame [B].
WCFL—News; Dress Circle.
WIND—News; Best Sellers.
WWZR—Concert Reveries.
WJJD—Supper Frolic.
5:15—WIND—Chicago Reporter.
WJJD—Roy Acuff, songs.
5:30—W-G-N—Upton Close, news [M].
WGNB—Roosty of the A. A. F.
WMAQ—Great Gildersleeve [N].
WBBM—Fannie Brice show [C].
WJJD—Delmore Brothers.
WIND—News; Valparaiso university
5:45—W-G-N—Dick Brown, singer [M].
WJJD—Elton Britt.

EVENING.

6 —W-G-N—Eddie Oliver's orchestra.
WGNB—Cleveland orchestra [M].
WMAQ—Jack Benny show [N].
WBBM—Kate Smith hour [C].
WENR—Drew Pearson, news [B].
WIND—News, Gospel program.
WCFL—News reports.
WGES—Polish Catholic hour.
WJJD—The Chuck Wagon Gang.
WWZR—The Masters' Album.
6:15—WENR—Don Gardiner, news [B].
WCFL—Favorite Melodies.
WJJD—The Callahan Brothers.
6:20—W-G-N—News reports.
6:30—W-G-N—Stars of Tomorrow.
WMAQ—Bandwagon [N].
WENR—Quiz Kids [B].
WCFL—Better Tomorrows.
WJJD—Ray and Lonnie program.
WCRW—Dinner music.
6:45—WJJD—The Herrington Sisters.
7 —W-G-N—Mediation Board [M].
WGNB—Soldiers of the Press.
WMAQ—Edgar Bergen show [N].
WBBM—Blondie [C].
WLS—Greenfield Chapel [B].
WCFL—The Irish hour.
WIND—News; Hans Muenzer's orch.
7:15—WGNB—String Serenade.
WLS—Dorothy Thompson [B].
7:30—WGNB—One Night Stands.
WMAQ—One Man's Family [N].
WBBM—Crime Doctor [C].
WLS—Joe E. Brown show [B].
WIND—Lutheran hour.
7:45—W-G-N—Gabriel Heatter, news [M].
7:55—WBBM—Bob Trout, news [C].
8 —W-G-N—Steel Horizons [M].
WGNB—Music Depreciation.
WMAQ—Merry-Go-Round [N].
WBBM—Radio Reader's Digest [C].
WENR—Walter Winchell [B].
WCFL—Bethany Reform church.
WIND—News; Melody Lane.
8:15—WENR—Hollywood Mystery Time [B].
WIND—Sing to Fame.
8:30—W-G-N—Cedric Foster, news [M].
WGNB—Salon Concert.
WBBM—Star Theater [C].
WMAQ—American Album of Music [N].
WIND—News; Marines on Air.
8:45—W-G-N—Jerry Cooper show [M].
WGNB—Sketchbook.
WENR—Jimmy Fiddler [B].
WIND—Hans Muenzer's orchestra.
9 —W-G-N—Leonidas Witherall [M].
WMAQ—The Hour of Charm [N].
WBBM—Take It or Leave It [C].
WENR—Life of Riley [B].
WCFL—Christian Reform church.
WGES—Swedish program.
WIND—News; Hour of Praise.
9:15—WGNB—The Sketchbook.
9:30—W-G-N, WGNB—Mystery House.
WMAQ—Comedy Theater [N].
WBBM—Jobs for G. I. Joe.
WENR—Keep Up with World [B].
WCFL—Lithuanian program.
WWZR—Composers' hour.
10 —W-G-N—The Answer Man.
WGNB—News reports.
WMAQ—News reports.
WBBM—Clifton Utley, news reports.
WENR—Guy Lombardo program [B].
WCFL—Moulton Kelsey, news.
WIND—News reports.
WEDC—Symphonic hour.
10:05—WIND—Hockey game.
10:15—W-G-N—Chicago at Night.
WMAQ—Melody Time.
WBBM—The Town Tattler.
WCFL—Songs of the Night.
10:30—W-G-N—News bulletins.
WMAQ—Symphonette; M. Piastro.
WBBM—News reports.
WENR—Sammy Kaye's Serenade.
10:45—W-G-N—News of the Week.
WBBM—Salute to Victory.
10:55—WENR—Joe Wilson, sports.
11 —W-G-N—Cleveland orchestra.
WBBM—Invitation to Learning [C].
WMAQ—Don Elder, news.
WENR—News reports.
WCFL—All-Nations Pent. church.
WIND—News; Church of Deliverance.
11:15—WMAQ—A Little Night Music.
WENR—Gay Claridge's orchestra.
11:30—WMAQ—The Pacific Story.
WBBM—Tommy Dorsey's band [C].
WENR—Yanks in the Orient.
11:45—WENR—Freddy Martin's orchestra [B].
WBBM—Frankie Master's orch. [C].
11:55—WENR—Treasury Briefs.
12 —W-G-N—Benny Strong's orchestra.
WMAQ—News; Promenade concert.
WBBM—News; Bob Berkey's orch.
WENR—News reports.
WIND—News; The Night Watch.
12:15—WENR—Off the Record.
12:30—W-G-N—Chuck Foster's orch. [M].
WBBM—Carl Sands' orchestra.
WENR—Spree for All.
12:55—WMAQ, WENR—News reports.
1:00—W-G-N—News reports.
WBBM—News and Music.
WIND—News; The Nite Watch.

News Broadcasts

MORNING.

7:00—WBBM	8:55—W-G-N	10:30—WBBM
7:30—WIND	9:00—WCFL	11:00—WCFL
7:45—WGES	9:45—W-G-N	11:00—WIND
8:00—WCFL	10:00—WBBM	11:25—W-G-N
8:00—WBBM	10:25—W-G-N	11:30—WIND

AFTERNOON.

12:00—WENR	12:15—WBBM	4:45—WBBM
12:00—WMAQ	1:30—WBBM	5:00—WCFL
12:00—WIND	2:00—WIND	5:30—W-G-N

EVENING.

6:00—WCFL	10:00—WGNB	11:00—WMAQ
6:15—WENR	10:00—WMAQ	12:00—WBBM
6:20—W-G-N	10:00—WCFL	12:00—WENR
7:00—WIND	10:00—WBBM	1:00—W-G-N
7:45—W-G-N	10:30—W-G-N	1:00—WBBM
8:30—W-G-N	10:45—W-G-N	1:00—WIND

W-G-N TO OFFER CAROL SERIES FOR 14TH YEAR

BY LARRY WOLTERS.

For the 14th consecutive season Christmas carols and other traditional holiday music will ring out over W-G-N each twilight during the week preceding the celebration of the nativity. The programs will be broadcast for a full hour over WGNB, W-G-N's frequency modulation station, from 5 to 6 p. m., starting tomorrow thru next Saturday, and will be carried at the same time to pedestrians and homeward bound shoppers thru 16 big amplifying horns to be installed high over Michigan av.

W-G-N will air 15 minutes of the programs—from 5:30 to 5:45 p. m.—from Monday thru Friday. On Saturday W-G-N will carry two portions of the program from 5:15 to 5:30 p. m. and from 5:45 to 6 o'clock.

The Christmas music will be ushered in tomorrow by the 40 members of the EM Clef club, all full time employes of the General Motors plant at La Grange. Alexander Kulpak, three times a winner in the Chicago Music Festival and a featured singer with the Chicago Civic Opera company, is to direct the group in a program which will include "O, Little Town of Bethlehem," "Carol of the Russian Children," "Silent Night," White Christmas," and "Come All Ye Faithful."

On Tuesday the 19th Century Woman's Club chorus of Oak Park, directed by Helen Leefelt, will present the program. The Mercy High school a capella choir will be heard Wednesday. This group is under the direction of Sister Norinne.

On Thursday the Marshall Field & Co. Choral society of 90 voices will sing. The Broadway Methodist church junior choir, directed by June Ostman, will be heard Friday, and on Saturday the Buda a capella choir of 60 voices, directed by Jacques Homier, will conclude the series.

ON SHORT WAVES

LONDON.

The North American service of the BBC from London includes the following programs today. The frequencies [in megacycles] employed after 4:15 p. m. are: 11.93, 9.58, 9.82, 6.11, 7.26, 9.51. 4:45 p. m.—News. 6:30 p. m.—Radio Newsreel. 8:15 p. m.—Sunday Service. 9:10 p. m.—Tomorrow's London Papers. 11:30 p. m.—News reports.

Christmas Dream

[Nelidoff Photo.]

A service man's dream—1944 style: Angel Casey, W-G-N actress recently voted radio queen of Chicago, coming down the chimney with cartons of cigarets.

War Worker Relocation Topic of Review Stand

"The Relocation of War Workers" will be the topic for discussion of the Northwestern university Reviewing Stand at 10:30 o'clock this morning over W-G-N-MBS. Participants will be William H. Spencer, regional director of the war man power commission; Louis Wirth, professor of sociology at the University of Chicago, and William Spriegel, professor of management at Northwestern.

Haydn Oxford Symphony Is Scheduled on Tuesday

The W-G-N Symphony orchestra in its broadcast from 8:30 to 9 p. m. Tuesday will feature Haydn's Symphony No. 92 in G Major [Oxford]. Other selections will be Lalo's overture to "Le Roi d'Ys" and "Rosenkavalier Suite" by Strauss.

Chorus of 65 Voices to Join Northerners

Sixty-five members of the Northern Trust company chorus will join the regular cast of the Northerners in broadcasting a program of special Christmas music over W-G-N at 9:30 p. m. Wednesday. Lois Wallner will be the soloist.

'HANSEL-GRETEL' NEXT OPERA FOR THEATER OF AIR

With Marion Claire and Ruth Slater in the starring roles, the Chicago Theater of the Air will present Humperdinck's beloved opera "Hansel and Gretel" next Saturday. The program will be presented before an audience of more than 4,500 in Medinah temple and will be broadcast over W-G-N, WGNB, and the coast to coast Mutual network from 9 to 10 p. m.

Col. Robert R. McCormick, editor and publisher of THE CHICAGO TRIBUNE, will speak.

Humperdinck's music will be presented by the W-G-N Symphony orchestra under the direction of Henry Weber and the chorus coached by Robert Trendler. The role of Gretel will be sung by Miss Claire, and Hansel by Ruth Slater, contralto. Bruce Foote, baritone, will sing the part of Peter, the father.

Laurette Fillbrandt and Elmyra Roessler will take the speaking lines of Hansel and Gretel. They will be supported by Cliff Soubier, Fern Persons, Johnny Coons, Hope Summers, and John Barclay.

Kulpak to Be Guest on Victory Show Today

Alexander Kulpak, west side winner of the Chicago Music Festival for three successive years and now a process engineer in the tool engineering department of the Electro-Motive plant in La Grange will be interviewed at 12:30 p. m. today on Victory Is Our Business, broadcast on W-G-N. Also to be interviewed is John Argenziano, discharged army veteran who served a year in the South Pacific war area where he was awarded the silver star.

Martin's Help You Entertain this Holiday Season

Plan to Enjoy CHRISTMAS DINNER
In one of our three magnificent dining rooms.

- Popular Prices Always
- Easily Reached by I. C. or Bus
- Open Until 4 A. M.
- We Cater to Private Parties and Banquets

At Martin's you, your family and friends can enjoy a warm, friendly, old-fashioned dinner . . . complete with all the holiday trimmings. Prepared by our famous chefs—served in beautiful surroundings. So, plan now to entertain during the holidays at Martin's!

HAWAIIAN ROOM — RUBY ROOM — COLONIAL ROOM

Martin's 71st & Jeffery
RESTAURANT & COCKTAIL LOUNGE
The Purity of HOME COOKING blended with CRAFTSMANSHIP of master chefs
Ample Free Parking
Phone Fairfax 2106
2015 E. 71st at Jeffery
at Bryn Mawr I. C. Station

VICTOR and BLUEBIRD RECORDS — The Gift that Keeps on Giving

RACHMANINOFF CONCERTO No. 4—Rachmaninoff, Pianist DM-972	$4.73	DIE WALKURE—Acts 1 and 2—Lehman-Melchior-List DM-298 and DM-582	$19.96
BELSHAZZAR'S FEAST—William Walton DM-974	$5.78	I PAGLIACCI (Leoncavallo)—Gigli-Pacetti-Basiola, etc. DM-249	$9.98
IN NATURE'S REALM—Dvorak. DM-975	$2.63	FAUST (Gounod), Vol. 1, 2 DM-105	$22.06
SIBELIUS SYMPHONY No. 5—Pohjola's Daughter DM-474	$5.78	SCHEHERAZADE—Symphonic Suite—San Francisco Symphony Orchestra. DM-920	$5.78
DIE GOTTERDAMMERUNG—Siegfried's Rhine Journey and Funeral Music, Wagner. DM-853	$3.68	MOZART SYMPHONY No. 35 (Haffner)—Toscanini-N. Y. Philharmonic. DM-65	$3.68

SPECIAL—Just Released
CHILDREN'S RECORDS
Complete Sets of Rhymes, and Songs for Children of All Ages
Open Every Evening Till Christmas
WOODLAWN RADIO & MUSIC CO.
1004 E. 63rd St.
UNIVERSITY BRANCH—1371 E. 55th St.

THE Season's Greetings
TO OLD FRIENDS AND NEW
FROM
The Country Club Hotel
6930 SOUTH SHORE DRIVE
THE Georgian ROOM
DELICIOUS FOOD
MISS DIXON, IN CHARGE
THE Bamboo ROOM
DELICIOUS DRINKS
GEO. KRAMER, IN CHARGE
Join Us During The Holidays...A Warm and Friendly Welcome Awaits You

"IT ALWAYS ADDS UP TO THE BEST MEAL IN TOWN"
for COMPLETE SUNDAY AND WEEKDAY DINNERS
from 90c
Includes Soup or Cocktail, Salad, Vegetables, Potatoes, Dessert, Beverage
Our Own Specially Raised Chicken, Fried Home Style . $1.25
Chicken Liver, Mushroom Omelet . .90
Calves' Liver, Onions . 1.10
Roast Spring Lamb, Mint Jelly . 1.25
Roast Goose, Apple Compote . 1.40
Broiled Jumbo Lobster Tail, Drawn Butter . 1.45
Broiled Trout, Lemon Butter . 1.25
Filet Mignon, Mushrooms . 1.50
Roast Young Turkey, Dressing; Cranberry Sauce . 1.50
Chicken Tetrazzini . 1.35
served from 11 a.m. to 1 p.m.
THE COVERED WAGON RESTAURANT
2140 S. Michigan Ave.
Ample Parking—Open All Night
AIR CONDITIONED

The Thrill of Her Life...
$225.00
Exquisite five diamond engagement ring, richly carved 14K gold ring.
Price includes 20% Federal Tax.
EST. 1879 COLE & YOUNG CO.
JEWELERS · OPTOMETRISTS · RADIOS
9144 COMMERCIAL AVENUE
Open Every Evening Until Christmas

HOLIDAY Liquors
WHISKIES
BELLOWS PARTNER'S CHOICE BOURBON OR RYE $4.17 Fifth
Seagram's 5 CROWN $3.48 Fifth
CALVERT'S SPECIAL $3.46 Fifth
SCHENLEY'S $3.43 Fifth
Rewco Straight Rye $3.40 Fifth
OLD STAGG 5 year old. $3.50 Fifth
ANCIENT AGE 5 year old. $3.50 Fifth
MEADOW LAWN Kentucky Bourbon. $3.19 Fifth
WINES
VIRGINIA DARE 87c Fifth
VINTNERS—Port or Sherry. $1.39 Fifth
JOSE CONTE Imported Pale Dry Sherry or Ruby Port. $1.59 Fifth
These Values on Sale Throughout This Week
CRANDON LIQUORS
2230 East 71st Street
Closed Sundays

IGNORANCE IS BLISS
But for goodness sake get wise to this delicious morsel of tastiness
TODAY
The Kingfish
IN HIS BEAUTIFUL NEW ABODE ONLY HE IN HIS INIMITABLE WAY CAN PREPARE THOSE
DELICIOUS—GOLDEN CRISP SIZZLING HOT
FRENCH FRIED SHRIMP
WITH OLD SOUTHERN CREOLE SAUCE TO CARRY OUT
Plan an Evening Meal Around Them. Ideal for Parties or a Late Snack.
2119 EAST 71ST STREET
OPEN EVERY EVENING EXCEPT MONDAY—PLAZA 2664

SUNDAY SOUTHERN BREAKFAST
A generous assortment of favored southern breakfast dishes for a lazy Sunday in a comfortable, old fashioned environment. Food prepared by women.
55c
Windermere West Dining Room
56th St. at Cornell Ave. Fairfax 6000

For a bite to eat—
The ANCHORAGE
LUNCHEON DINNER SUPPER
Tap Room
ON YOUR WAY HOME

Informal SUNDAY ENGLISH BREAKFASTS
75c
The ANCHORAGE
Windermere East Hotel
Fairfax 6000
56th STREET AT JACKSON PARK

FAIRFAX HOTEL
Dining Room
Complete Sunday Dinner
Served from 12:30 until 8 o'clock
CLOSED MONDAYS
1369 EAST HYDE PARK BLVD. at Dorchester Plaza 2400

Buy More War Bonds

1,500 CAROLERS TO BE HEARD ON CITIZENS SHOW

Children Are Students of 45 Catholic Schools.

Fifteen hundred high school voices, lifted in carols of Christmas time, will serenade W-G-N listeners at 10 a. m. Saturday when the Citizens of Tomorrow program presents its annual yuletide sing.

The boys and girls, representing 45 Catholic schools in the Chicago area, will be directed by Walter Aschenbrenner, conductor of the Chicago Symphonic choir. A special chorus of 44 voices will sing "What Lovely Infant," by Gilles, and "Carol of the Bells," by Leontovich.

Bishop Sheil will speak on the program, which was recorded after a recent Saturday night broadcast of the Chicago Theater of the Air at Medinah temple. Philip Maxwell will serve in his usual Citizens show role of master of ceremonies.

Aids Carol Sing.

Aiding in arranging the carol sing were Sister Mary Jerellen, president of the Catholic Music Educators' association, and Sister Agnes Isabel, association choral chairman.

Six students will take part in a Christmas quiz during the program with war savings stamps awarded the winners. Those to be questioned include Joseph Renzini, Joliet Catholic High; Richard Williams, Immaculate Conception High, Elmhurst; Alice Marie Ryan, Mount Mary's on the Fox High, St. Charles; Jeanne Murphy, Trinity High, River Forest; Rita Burns, St. Augustine High, and Louis Jankiewicz, Holy Trinity High.

Schools of South Side.

South side schools represented in the special chorus and their choral directors include St. Louis academy, Sister Saint Raymond; Aquinas High school, Sister Seraphim; De La Salle High school, Brother Edmund; Lourdes High school, Sister Mary Heliodore, and Sacred Heart High school, Sister Mary Lillian.

St. Casimir academy, Sister Mary Bernarda; St. Francis academy, Sister Mary Clarette; Sister Mary Cassilda, and Loretto Englewood, Mother Callista.

Students from the following south side schools are in the 1,500 voice chorus: Academy of Our Lady, Joliet Catholic High, Mount Carmel High, Our Lady academy, St. Rita High, St. Patrick's academy, SS. Peter and Paul High, St. Patrick High, St. Felicitas High, and St. Francis de Sales High.

CARTOON EXHIBIT TO OPEN TONIGHT AT S. SIDE CENTER

Political cartoons by Henry Jackson Lewis will be placed on exhibit tonight in the South Side Community Art center, 3831 Michigan av. The show will last until Jan. 4, Rex Goreleigh, center director, announced, and has been arranged by the cartoonist's son, Arthur C. Lewis, assistant pastor of the Metropolitan Community center.

John T. McCutcheon, veteran Tribune artist and dean of newspaper cartoonists, has written the foreword of the catalog for the exhibit. A program at 8 o'clock tonight will open the show. Col. Joseph H. Ward and Lucius Harper will speak.

The drawings to be shown offer biting commentary on the racial and political issues after the Civil war.

Collect Gifts in Hyde Park for Patients at Gardiner

The 55th Street Business Men's association and Hyde Park hotels are coöperating in a campaign to collect gifts to be distributed to patients in Gardiner General hospital Christmas day. Earl McLaughlin, 901 E. 55th st., president of the association, has requested community residents who care to contribute either articles or money to the campaign to leave them with their regular merchant.

OUR TOWN

NANCY A. KLEINSCHMIDT, daughter of Mr. and Mrs. H. H. Kleinschmidt, Crown Point, Ind., a freshman at Dunbarton college, Washington, D. C., has been elected president of her class. She is studying piano. A graduate of Merriville High school, Ross township, Ind., she was president of her high school senior class. At the Cheley camps, Colo., where she spent last summer, she was awarded a gold key as the outstanding camper. She plans to return to the camps next summer as a counselor. She is a member of Beta Gamma sorority.

Nancy Kleinschmidt. [Seymour Photo.]

Lorraine Wiggan, daughter of Mr. and Mrs. Ed Wiggan, 4906 Washington Park ct., a music major at Carthage college, Carthage, Ill., recently appeared in a recital given by the college's music department. A pianist, she played "Hungarian Rhapsody No. 6," by Franz Liszt. She is a member of the Carthage college band, Y. W. C. A. cabinet, Lutheran Students' associaiton, and is secretary of the Spanish club.

WHEN Mr. and Mrs. Harry Hanson, 2337 E. 70th st., celebrated their golden wedding recently, Arthur F. Hanson, 2520 E. 74th st., and Mrs. Alice Nyquist, Rockford, Ill., who were best man and maid of honor at the wedding, were among the 180 guests. Also present were several other persons who had been guests at the wedding. A former cement contractor, Mr. Hanson is now an engineer with the sanitary district. Mrs. Hanson, who was born in England, came to Chicago as a child. The couple has two children, Mrs. Mildred Baggot, who lives with them, and Frank Hanson, Flint, Mich., and two grandchildren, Frank and Verna Hanson.

HAROLD ANDERSON WILL HEAD ENGLISH TEACHERS' COUNCIL

Harold A. Anderson, 7723 Constance av., assistant professor of education and director of student teaching at the University of Chicago, was elected president of the National Council of Teachers of English at the organization's recent convention. W. W. Hatfield of Chicago Teachers college was named secretary-treasurer. Mr. Anderson, who received both his bachelor and master's degrees at the University of Chicago, has been a member of the faculty since 1924.

Harold A. Anderson. [Root Photo.]

MOVING STORAGE PACKING

Long Distance Moving
Estimates Without Obligation
ALL PHONES
PLAZA 4000
6 Fireproof Warehouses

One Near You

EMPIRE WAREHOUSES, INC.

GENERAL OFFICES
52nd & Cottage Grove

SAVE 20% to 30%
CASH and CARRY
METROPOLE LAUNDRY
1219-21 East 55th St.
Between Woodlawn and Kimbark
Open 7 a.m. to 6:30 p.m.

AN INVITATION

So many folks have expressed interest in Colonial Chapel, that we feel, perhaps, others might be interested also in visiting what many have been kind enough to term "One of Chicago's most unusual funeral homes." For the information of those who would care to visit Colonial Chapel, it is open both daily and Sunday to visitors and one may feel free to call at any time.

SINCE 1875
SKEELES BIDDLE
Colonial Chapel
7838 COTTAGE GROVE AVE., RADCLIFFE 8230

BANK CREDIT is a Commodity

Some would have you believe that a bank does *you* a favor when it lends you money. That is far from the truth.

Next to safe-guarding deposits, *lending* money is a bank's most important function—its principal source of income. A bank that lends you money is no more doing you a favor than a storekeeper who sells you merchandise at a profit.

BUSINESS LOANS
secured and open line

REAL ESTATE LOANS
to buy, build, refinance, modernize

COLLATERAL LOANS
on listed stocks, bonds, life insurance

INSURANCE PREMIUM FINANCING

AUTO LOANS

Of course, a bank must know that its loans can and will be repaid.

Loans that help firms and individuals succeed in *their* undertaking are the soundest. By making loans of *that* kind we have helped our customers to grow. Their growth has made possible our own — from $357,000 in 1935 to over 22 Million Dollars today.

Perhaps our broad, liberal credit policy can help *you*. Call on us when it can.

SOUTH EAST National Bank
63rd & Woodlawn ★ DORchester 4000

HASTEN VICTORY—BUY U. S. WAR BONDS

Open Every Night 'til Christmas

State Street Store Open 10 A.M. to 9 P.M. Chicago Neighborhood Hours, 9:30 A.M. to 9:30 P.M.

GOLDBLATT BROTHERS
STATE STREET AND NEIGHBORHOOD STORES

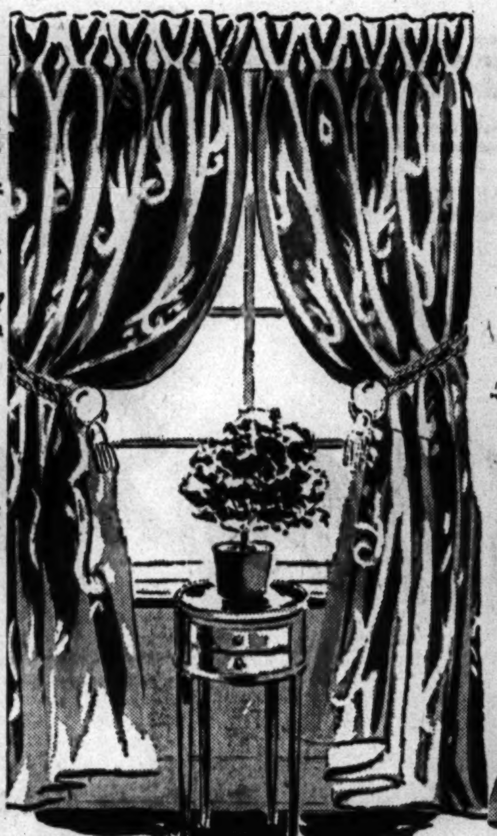
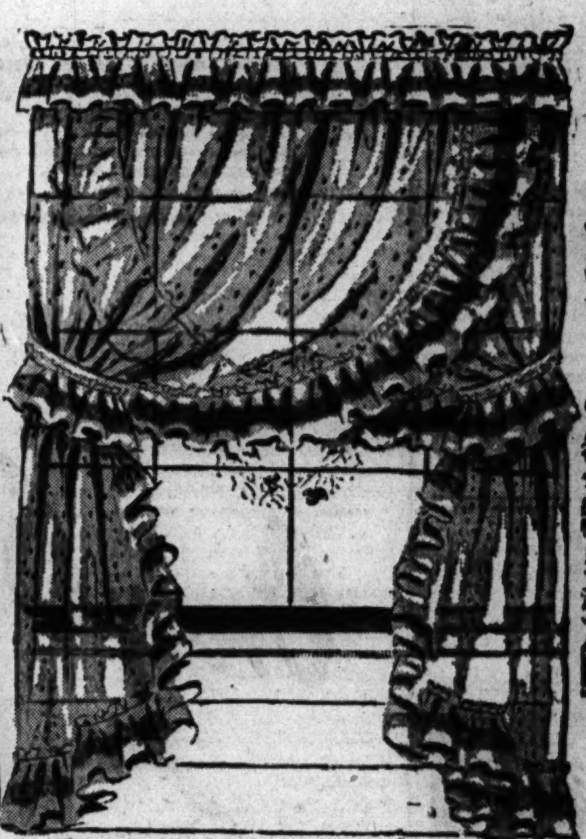

Gorgeous Draperies
24^{98} pair
Please her with a gift of these nubby, shimmering beauties! Embossed effect drapes, tailored with pinch pleats and sateen lining. 48 in x 2¾ yds.
Charge or Budget, If You Wish
Goldblatt Brothers, Draperies, State Street, 5th Floor, South. Also Neighborhood Stores

Crisp Organdy Priscillas
5^{98} pair
Go dainty for the holidays with sheer, permanent finish organdy Priscillas! Flocked pebble dots, picoted ruffles. 84 in. wide to pair, 87 in. long.
Goldblatt Brothers, Curtains, State Street, 5th Floor, South. Also Neighborhood Stores

Rayon Satin Comforter
19^{95}
Luxury gift! Shimmering and exquisitely stitched as if hand made! Downy with all new wool filling! Delectable shades in 72x84-in. cut size.
Charge or Budget, If You Wish
Goldblatt Brothers, Blankets, State Street, 4th Floor, South. Also Neighborhood Stores

Home Gifts Give Pleasure for Years

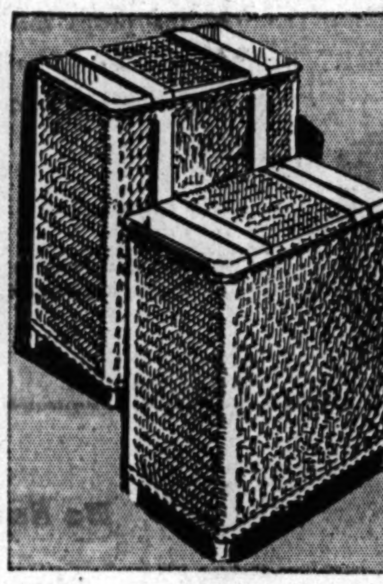

Pearl Wick Fibre Hampers
4^{95}
Her choice for beauty and wear! Famous make bench style hampers of fine woven fibre in pastels.
Upright Hamper.......6.95

Give to Knitters and to Shoppers
1^{00} and 1^{97}
Blissful big hold-alls! So good looking, too! Of heavy damask, lined like handbags. With handles.
Other styles at.........2.97
Federal Tax on some styles
Goldblatt Brothers, Decorative Goods, State Street, 4th Floor, South. Also Neighborhood Stores

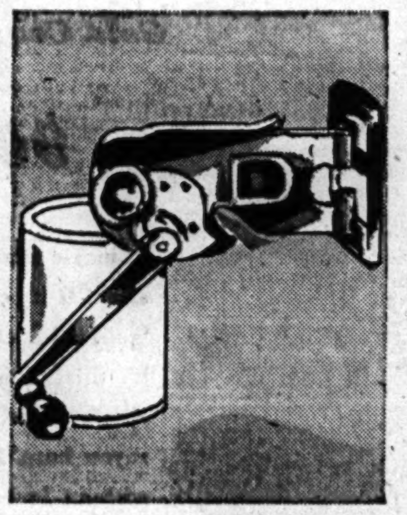

Swing-Away Can Opener
1^{98}
Heavy all steel with geared cutting wheel. Easy to use . . . swings out of way when not in use. You'll want one.

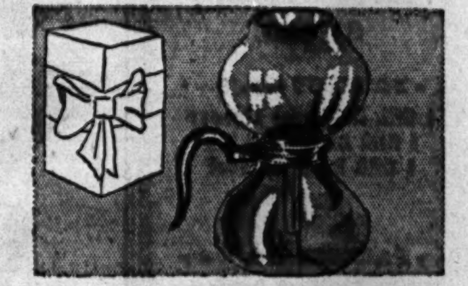

Favorite Silex Coffee Maker
2^{95}
Delicious coffee for her! Heat resistant, crystal clear and with wide neck!

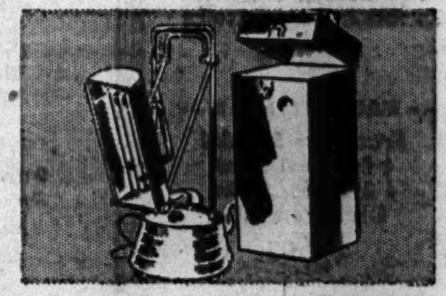

Sun-Kraft Therapy Lamp
64^{50} Charge or Budget
Cold Mercury Quartz. Ultra Violet Ray. Germicidal . . . with goggles, case. Produces sunshine Vitamin D. Operates on AC, DC. Sold only with doctor's prescription.

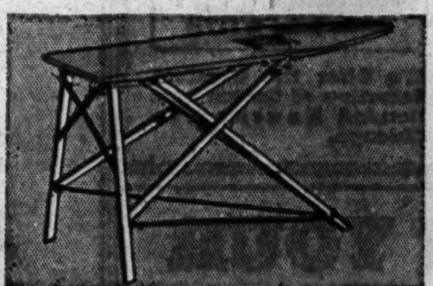

Her Mastermaid Ironing Board
3^{95}
By Rid-Jid—a work easer! Non-wobble board with wire-braced support, automatic opening and closing. Full size.

Lovely Cookie Jars for Gifts

"Wise Owl" Cookie Jar
3^{95}
To put a lilt in her kitchen! An owl that all but hoo-hoo's! Lots of room for her sweets!

"4 In One" Cookie Bear
2^{95}
Cute cookie jar! Bear's head turns to make four different clever designs! Plenty roomy, too!

"Dutch" Cookie Jar
2^{95} each
Clever Dutch Boy or Girl style to thrill a homemaker! Holds lots of yummy cookies!

Pad & Cover Set
1^{99}
Thick waffle cotton pad with flannel top and smooth, heavy drill cover.

Goldblatt Brothers, Housewares, State Street, Basement, North. Also Neighborhood Stores

PLAN 3 'HANSEL, GRETEL' SHOWS AT S. SHORE HIGH

Roles Will Be Sung by Operetta Club.

(Pictures on page 1.)

Humperdinck's operatic version of Grimm's "Hansel and Gretel" will be presented by the South Shore High School Operetta club before the PTA at 1:30 p. m. Tuesday in the school auditorium, 7627 Constance av. Two additional performances will be given for the student body Wednesday.

Irene Belous and Marion Reese will take the roles of Hansel and Gretel, respectively. The children of Peter, the broommaker [portrayed by Hugh Dunlop], they are sent into the woods of Ilsenstein to pick berries for supper by their mother, Gertrude, played by Evelyn Runge, because she had found them dancing instead of working.

Gingerbread Hut Lures Pair.

The children are hungry and eat the berries as fast as they pick them. They are afraid to return home empty handed. It is growing dark so they lie down beneath a tree and the Sandman, played by Katheryn Richards, come and sprinkles sands of slumber into their eyes. When they awaken they find they are in front of the hut of the Crunch Witch, portrayed by Lillian Siegal.

The hut is made of gingerbread to lure children whom the witch wishes to devour but Hansel and Gretel do not know this. They break off pieces of the house to eat and the witch comes out and seizes them. She locks Hansel in a cage to fatten, but Gretel, who is plump enough, is made to help the witch prepare her feast.

Children Come to Life.

As the witch is stirring the oven fire Hansel escapes from the cage and he and Gretel push the witch into the fire. When the witch dies the row of gingerbread children along the facade of the hut turn into real live children, released from the witch's spell. Just then Peter and Gertrude, who have been searching for the children, arrive to take them home.

Other members of the cast include a chorus composed of Marilyn Baird-Smith, Madeline Beville, Bette Davis, Joan Davis, Dorothy Folds, Jean Foreman, Claire Glaubitz, Hilda Green, Margie Girard, Daphne Jackson, Ellen Kiehn, Alice Lenske, Dolores Mautner, Bette Ann Merrill, Barbara Mitchell, Theresa Nekf, Mary Perrusso, Katherine Powers, Erwina Schwartz Norma Serota, and Betty Watson.

Several Portray Angels.

Angels are portrayed by Doris Anderson, Olive Erickson, Helen Jo Hakne, Lois Holson, Pat Hug, Pat Johnson, Shirlee Lacher, Donna Laughlin, Deyle Martin, Marilyn Mazek, Phyllis Novak, Marion Stall, Barbara Trowe, Doris Wippern, and Dorothy Young. Witches are played by Carrol Casey, Janice Horwitz, Daphne Jackson, and Diana Shoemaker. Jeon Chaplin and Beverly Coffin will take the part of the spiders.

Shirley Adams will be the pianist. Donald Alderman is stage manager and Richard Grace is scenery manager, assisted by Richard Stickle. Robert Sansone, music conductor, is director, assisted by Miss Agatha Long, director of the Choral club.

SOUTH CENTRAL KIWANIS ELECTS 4 NEW OFFICERS

Richard P. McCarthy, 2121 S. Wabash av., was elected president of the South Central Kiwanis club at a recent meeting of the group at the Second Presbyterian church, 20th st. and Michigan av.

Other officers are Dr. Fred M. Miller, 2136 S. Indiana av., vice president; Van Lee Shaw, 6140 Cottage Grove av., secretary, and E. R. Gaderer, 1929 S. Halsted st., treasurer.

Directors include N. L. Mathews, R. H. Wise, Nels Malmquist, Joseph Trindl, William J. O'Connell, Fred Peters, James K. Courim, Arthur Stephan, and Fred M. Morelli.

GARY POLICE LODGE WILL PRESENT SHOW AND DANCE TUESDAY

Gary lodge of the Fraternal Order of Police, will present a show and dance at 8:30 p. m. Tuesday in Memorial auditorium. The proceeds will be donated to the policemen's death benefit fund. Policeman Michael Vernich is president. The program will consist of 10 professional vaudeville acts with music by an orchestra. The Gary stage hands union and the managers of two motion picture theaters are donating their services. Policeman Harold Brown is chairman.

Michael Vernich.

Student Bride

MRS. W. R. HEPNER JR.

[Du Bois the Drake Photo.]

Mr. and Mrs. Walter Ray Hepner Jr. are living at 5482 Greenwood av. following their recent marriage at Bond chapel on the University of Chicago campus, where both are students. The former Jean Rose Harvey, daughter of Mr. and Mrs. James Harvey, 4822 Kenwood av., the bride will receive a bachelor of science degree in geography next month. Her husband, the son of Dr. and Mrs. W. R. Hepner, San Diego, Cal., will receive his medical degree and commission as a lieutenant, junior grade, in the navy at the same time.

McCosh P.T.A.

Sixth grade pupils will present a playlet, "We Will Do Our Share," at the Christmas program of the McCosh PTA at 1:30 p. m. Thursday in the school, 6543 Champlain av.

L N

Wholesale House

8001 S. ASHLAND AVE.

8000 South 1600 West

AMPLE PARKING SPACE

Open Sundays, 12 Noon to 12 P. M.

★

Our Christmas Baskets Are Ready, Packed and on Display. Beautiful Holly-Spangled Wicker Hampers and Baskets — Packed with Your Choice of the World's Finest Whiskeys, Scotches, Gins, Brandies and Wines.

- - PACKAGE NO. 1 - -
1 fifth I. W. Harper Bonded
1 fifth Gonzalez & Byass Ambrosia Sherry
$7.15

- - PACKAGE NO. 2 - -
1 5th Old Fitzgerald Bonded
1 fifth Fine Imported Cuban Rum
$8.25

- - PACKAGE NO. 3 - -
Seagram's Special
1 fifth Seagram's V. O.
1 fifth Seagram's 7 Crown
1 fifth Seagram's 5 Crown
$12.65

- - PACKAGE NO. 4 - -
1 fifth Old Taylor Bonded
1 fifth Fine Imported Brandy
$10

- - PACKAGE NO. 5 - -
Hiram Walker Special
1 fifth Canadian Club
1 5th Hiram Walker Imperial
1 fifth California Brandy
$12.50

- - PACKAGE NO. 6 - -
1 fifth DeKuyper Liqueur
1 fifth Dixie Belle Gin
1 fifth Imported Port
$9

- - PACKAGE NO. 7 - -
1 fifth Southern Comfort
1 fifth Genuine Cointreau
1 fifth Creme de Menthe
$15.50

- - PACKAGE NO. 8 - -
Frankfort Special
1 fifth Paul Jones
1 fifth Four Roses
1 fifth Vermouth
$8.65

Other Packages of 1 to 6 Bottles priced to $75

We Offer the Greatest Selection of Scotch and Bonded Bourbon in Chicago.

PARKS TO JOIN IN FESTIVITIES OF CHRISTMAS [Continued from page one.]

will act as readers. Miss Helen Smith will be the accompanist. Miss Eleanor Pollard and Miss Louise Evans are directors.

A party for children, which will include recitations, an amateur hour, and refreshments, will be held at 4 p. m. Wednesday. In the evening a Christmas song fest will be held with children and adults joining in the singing of carols. The park high school group will present a dance revue Thursday. Participants will include Faye Smith, Lorraine Lewis, Yvonne Williams, Elizabeth Carter, Joanne Wilson, Cleopatra Wilson, Louis Williams, and Ernest Wright.

Big Party on Friday.

A party for all children of the community will be held at 4:30 p. m. Friday. It will be followed in the evening with a dance for members of the teen-age group. Thru the cooperation of the manager of one of the local theaters a free matinee for children who have participated in park activities will be held Saturday afternoon.

Washington park will present a program of carols during the week between Christmas and New Year's day. Armour Square will hold a carol serenade for the families of service men at 7:30 p. m. Thursday in the fieldhouse. Other parks planning carol programs include Hardin Square, Grand Crossing, Bessemer, Mann, and Calumet. Children's parties are being planned by Grand Crossing, Russell Square, Bessemer, Mann, and Trhmbull parks.

ACQUINAS GROUP TO PERFORM AT SERVICE CENTER

Holly, evergreens, bells, icicles, and mounds of snow will provide the setting for the ope house party at the Training School Service Men's center, 8276 South Chicago av., on Christmas eve. Santa Claus will distribute the gifts donated by various clubs, organizations, and individuals to the hundreds of service men expected to attend the party.

The Aquinas, 14 piece all-girl dance orchestra led by Miss Mary Pucci, will furnish music for dancing, and their choral group of 36 voices will sing carols. The girls were trained by the Aquinas Dominican nuns, 2100 E. 72d st.

Turkeys, hams, fruit cakes, mince pies, candy, fruit, and nuts will make up the holiday menu. The center has served approximately 400,000 service men since it was opened on New Year's eve, 1942.

Formal decorations for this Christmas event were done by the Garden club of the south shore under the chairmanship of Mrs. W. C. Burge, 8233 Blackstone avenue, and the co-chairman, Mrs. D. B. Kitridge, 8047 Blackstone avenue, assisted by a committee of 12. Other artistic creations are contributed by two young men from the naval air technical training center at 2106 E. 87th street—George Ross and Richard J. M. Williams—in collaboration with the junior hostesses.

Thornton High.

For the 10th consecutive year, the Home Economics club of Thornton Township High school, Harvey, is dressing dolls and stuffing toys to be given to needy children at Christmas.

Open Every Night Till Christmas

State Street Store Open 10 a. m. to 9 p. m.—Neighborhood Store Hours, 9:30 a. m. to 9:30 p. m.

Meet and Eat in Our 8th Floor State Street Terrace Room

Chopped round steak with onion sauce, green string beans and whipped potatoes. Roll and butter. Grapenut custard. Coffee or tea.................... 55c

Monday, State Street Store Only

GOLDBLATT BROTHERS

STATE STREET AND NEIGHBORHOOD STORES

Only 6 More Shopping Days to Christmas

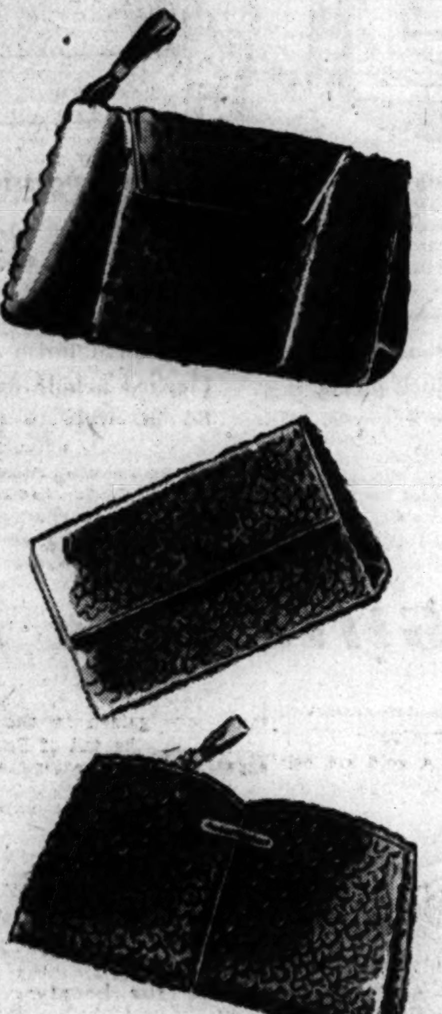

De Luxe Sealskin RAMBLERS

7.98*

Many Smart Styles Some Have Zippers

Genuine sealskin with a reputation for long wear. Designed with an eye to carrying all the props that naturally gravitate to a woman's handbag! She will love one for a gift!

*Plus Federal Excise Tax

Handbags, State Street, Main Floor, North. Also Neighborhood Stores

P.J.'s for That Career Girl

4.98

When it's yawning time she'll love these smart, mannish style pajamas. 32 to 40.

Quilted Robe of Rayon Satin

12.95

Luxurious for those cozy-for-two evenings at home.

12 to 20; 38 to 44..14.95

Lingerie, Robes, State Street, Second Floor, South. Also Neighborhood Stores

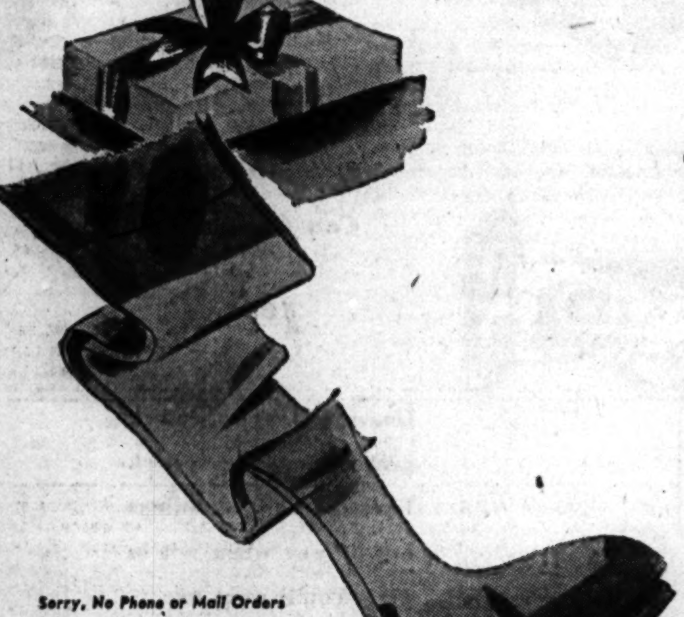

Sorry, No Phone or Mail Orders

Hosiery, State Street, Main Floor, North. Also Neighborhood Stores

Be Sure to Give Her Gold Coast Hose

90c

A magic name in hosiery! If it be true that 'gold is where you find it' this is a find in sheer, clear, hi-twist rayon hose. Knit to fit without twisting or wrinkling. 8½-10½.

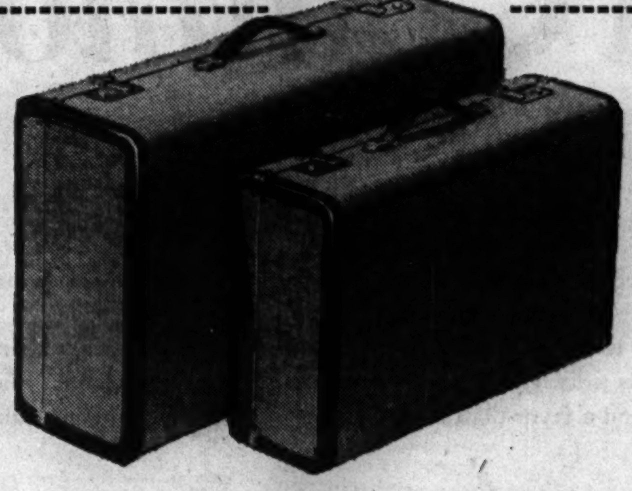

Luggage . . . the Perfect Gift!

11.95*

Overnite cases of woven canvas in smart assorted patterns, cowhide leather bound. Neatly lined. Strong locks. A thoughtful gift for the travelers in your family!

Roomy 26-inch Pullman Cases..19.95*

Woven canvas, leather bound, with fine, strong locks. Nicely lined. Big value.

*Plus Federal Excise Tax

Charge or Budget If You Wish

Luggage, State Street, Eighth Floor, North. Also Neighborhood Stores

Women's, Misses' Bunny Mitts

3.98*

Natural or white bunny fur. Warm fleece lining. Gauntlet length. A "natural" for the young-in-heart!

*Plus Federal Tax

Gloves, State St., Main Floor, North. Also Neighborhood Stores

SAVE ON YOUR

Hydro or Flat Work

10 lbs., 81c

7c Each Addl. Lb.

Bath Towels Fluffed and Folded

LAUNDRY

CASH and CARRY

1 Day Service on Wet Wash

2 to 4 Days Service on Hydro and Flat Work

COMET LAUNDRY

2552 East 83d Street

Open 7 A.M. to 7 P.M.

SATURDAY UNTIL 6 P.M.

Corner Colfax Ave.

ARTHUR O'LEARY, Mgr.

Part 3 | Metropolitan Section

Chicago Sunday Tribune
THE WORLD'S GREATEST NEWSPAPER

Neighborhood News. Churches, Clubs, Schools Radio Programs.

W

DECEMBER 17, 1944.

CHURCHES SEND WORDS OF HOPE TO MEN IN WAR

Messages Go from Glen Ellyn.

Glen Ellyn churches, which planned early this year to send Christmas greetings to their men and women in service, mailed more than 700 messages to absent members stationed thruout the world.

The Baptist and Free Methodist church, whose minister is Dr. Emmett Russell, sent a five pound box to each of the 55 men from the church now in uniform. The prayer circle handled the packing and mailing. Members of the committee were Mrs. Richard Gilstrap, Mrs. John Hepple, Mrs. Mildred Daniels, and Mrs. Joseph Diffendaffer.

Methodists Send Greetings.

A Christmas card and special bulletin were sent to all members of the Methodist church. The verse is signed by the service men's committee. The Rev. Roy Crocker is pastor and members of the Christmas greeting committee are Mrs. John Gilbert, Lee Surges, Mrs. Francis Smallman, and Roger Rose.

The Congregational church, of which the Rev. J. R. Norenberg is pastor, mailed each of its service men and women a letter and bulletin as well as a year's subscription to a national magazine. Members of the committee are Herbert Marshall, Charles McChesney, and Mrs. Arthur Lake. The letter, signed by Marshall, reads in part:

"To you it may be a strange Christmas, different from the ones you knew at home. You may be in strange lands, among strange people, but no matter where you are, you are never entirely on your own, for in spirit we are with you near and far.

Carry on at Home.

"To us at home it is one more season to carry on, having utmost faith you will come back safe and sound so that once again here at home we may have a Christmas celebration as in days of yore.

"Whether you are in a foreign land, on the battle line, or in a camp in the states, your heart we know will be lifted by thoughts of the meaning of the day and the little Babe of Bethlehem who 1944 years ago brought peace on earth to men of good will."

Sends Lists to Members.

Grace Lutheran church of which the Rev. Carl H. Harman is pastor sent a complete list of members in service to all members of the church with the request that they write the service men and women.

The Ladies Aid and the Men's club of the church prepared Christmas boxes sent to members in service. Each week the church sends a copy of the Sunday sermon to members in uniform, and in addition to these there was a special Christmas letter.

The Presbyterian church, of which the Rev. Edwin Miner is pastor, sent a Christmas letter to its uniformed members. Mrs. LeRoy Brocket is chairman of the committee.

Church Sends Map.

St. Petronille church, of which the Rev. Eugene J. Luke is pastor, sent a Christmas message to all its young men and women in the service, and a map of the world showing comparison of time when services would be held in Glen Ellyn and elsewhere.

St. Mark's Episcopal church, of which the Rev. Gowan C. Williams is pastor, sent a special card which contains a photograph of the altar

[Continued on page 3.]

Home Town Scenes Decorate Suburbs' Greetings to Service Men and Women

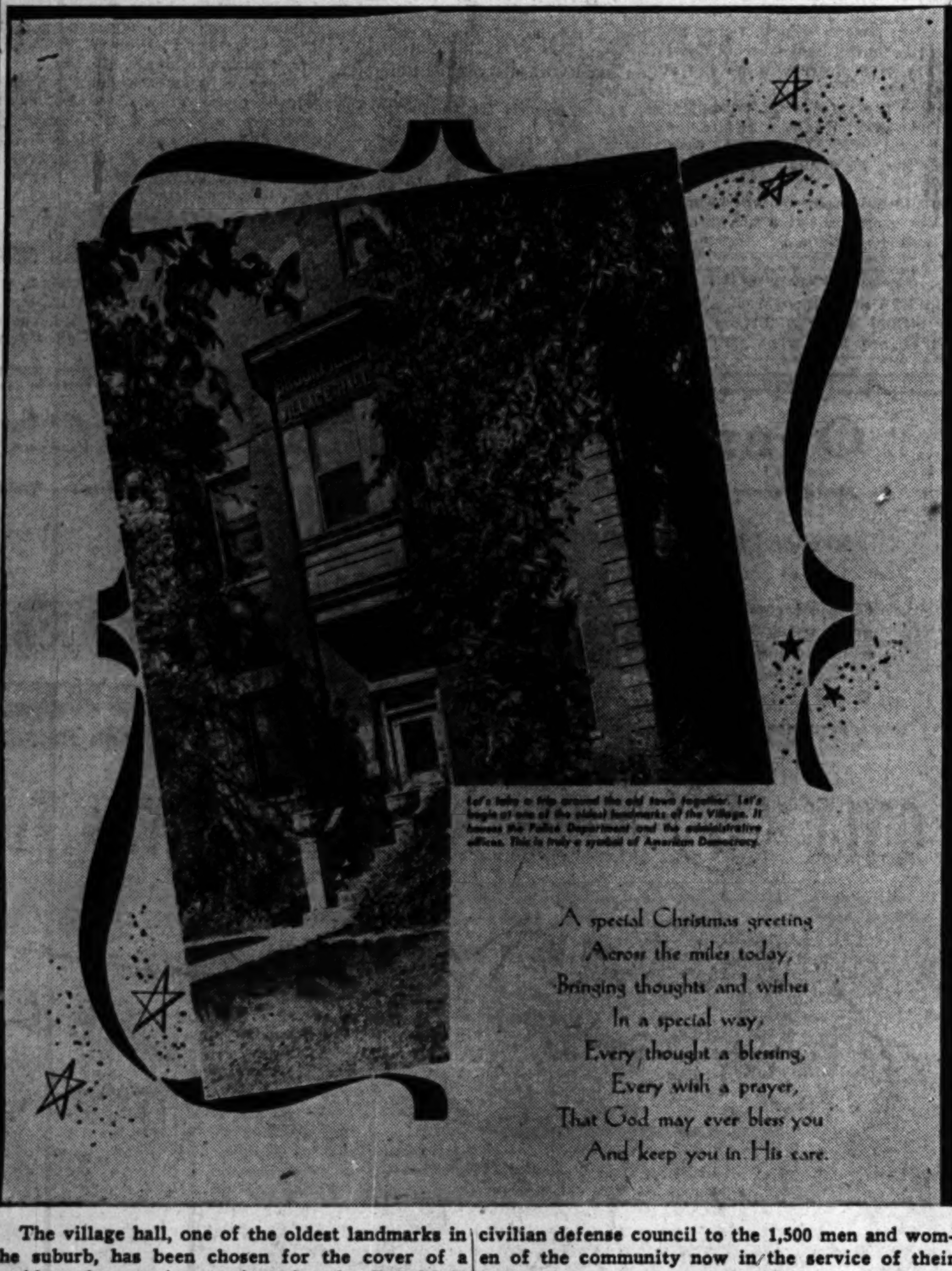

The village hall, one of the oldest landmarks in the suburb, has been chosen for the cover of a booklet of season's greetings by the Brookfield civilian defense council to the 1,500 men and women of the community now in the service of their country.

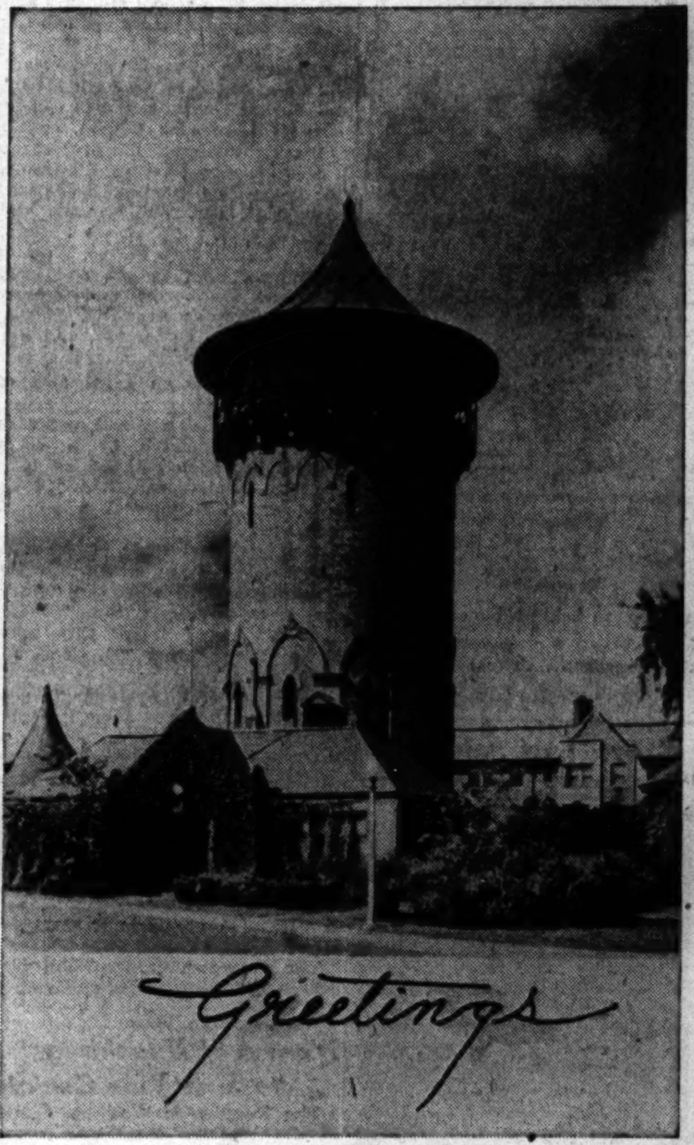

An etching of the water tower in Riverside leads off a selection of photographs of home scenes being sent to 800 service men and women from the village by service men's committee for the community of Riverside.

Westmont's greetings to its 500 residents in uniform from the village president and board of trustees is embellished with a drawing of a typical home town.

(Picture of Hinsdale Greeting on Page 2.)

GROUP IN OAK PARK PLANS GALA PARTY WITH STAGE STARS

Walter H. Buescher, 1003 N. Elmwood av., Oak Park, is chairman of the entertainment committee of the Oak Park club which will present the stars of "Oklahoma!" as a feature of a party to be held Saturday evening, Dec. 30, in the club at 721 Ontario st., Oak Park. There will be dancing from 10 p. m. until 3 a. m.

Walter H. Buescher.

Other committee members include Willard H. Santelman, Earl R. Cervin, Maurice B. Nugent, Mrs. Alan Sims, Mrs. Donald G. Doswell, Alfred Lloyd, Dr. L. W. McNamara, Mr. and Mrs. B. H. Childs, John W. Rayney, and Mrs. C. L. Miller.

Susan Reese Chapter.

The Susan Reese chapter of the Asthmatic Children's Aid will hold a bond rally and Christmas party Tuesday in the Austin Community center, 116 S. Central av.

DOWNERS GROVE GROUP WILL SING CANDLE SERVICE

The Choral ensemble of Downers Grove, under direction of Hazel Weinheimer, will present its 15th Christmas candlelight program at 5 p. m. today at the Congregational church in the suburb.

Members of the ensemble are June Albee, Zell.. Creswell, Neahlie Hawkins, Elaine Heskett, Lucille Jepson, Adelyn Lyness, Helen Lyness, Josephine McMullan, Lillian Michel, and Lois Winter, sopranos; Alice Bluder, Elaine Capps, Esther Coutre, Barbara Jacobus, Ella Porter, and Mildred Filer, second sopranos; Esther Geissert, Flora Janssen, Margaret Lukes, and Frieda Theidel, first altos, and Avis Towsley, Helen Wood, and Margaret Zimmerman, second altos.

The ensemble will be assisted by Myrtle Brown, mezzo-soprano; E. Worcester Green, baritone; Margaret Porter, violinist, and a quartet composed of John Boroa, Charles H. Barnes, E. Worcester Green, and Norris Kent. Accompanists will be Catherine Kay, Esther Binder, and Prof. C. C. Piney.

Illinae Club to Sponsor Yule Party at Hospital

The Chicago Illinae club will sponsor a Christmas party for children in the Illinois Research and Educational hospitals Saturday afternoon. The hospitals are affiliated with the University of Illinois college of medicine. The program will include a concert by the University of Chicago High school orchestra, directed by Robert A. Mason, Christmas carols sung by the Mount Olivet junior choir, distribution of gifts, and refreshments. Mrs. F. W. Kraft is in charge of the party.

Main St. Goes Afar to Cheer Fighters' Yule

BY ONEY FRED SWEET.

War has brought out a new form of greeting card for the Christmas season. It is a remembrance in pictures and words that carries the sentiment of entire communities to their service men and women now in all parts of the world. It is sent with the full realization that men and women in uniform far away appreciate more than all else hearing from people at home.

Greetings printed in red and green from the Brookfield civilian defense council, of which Charles W. Horak is coördinator, have a photograph of the Brookfield village hall on the cover. Inside there are pictures of the Brookfield zoo, the public library, a scene of Main street, a fire station, and the Brookfield Health center.

Neighbors Supply Addresses.

Zone wardens and members of the OCD have sought the coöperation of their neighbors in the supplying of necessary addresses. Postage has been placed on the envelopes sufficient to carry the greetings to any point in the country or overseas. Al Dietz is chief warden and Victor A. Garrison is commander of the civilian defense corps.

The booklet from the service men's committee for the community of Riverside starts off with an etching of the familiar water tower and inside there are eight photographs of home scenes.

Photos Show Children.

Photographs taken thruout the year have, in several instances, been snapped at a time when children were about the streets. The views are particularly clear as well as artistic. The project is financed thru the Riverside Community and War fund.

Scenes include the swan pond in spring, Central Grammar school, and St. Paul's church, three views of the business district, the departure of the 8:48 a. m. train, the town hall, and the swan pond in winter.

"With Fervent Handclasp."

The words of greeting are:

"Your neighbors and friends back home wish that a fervent handclasp accompany this greeting to indicate how earnest are our best wishes for you, and hopes for a speedy return."

Hinsdale post of the American Legion, of which W. A. Carleton is commander, sends to its service men and women, along with a photograph of the Hinsdale Memorial hall, the heartfelt wish "That God may speed you in your task and re-

[Continued on page 2.]

FIVE WEST SIDE PARKS TO HELP GREET ST. NICK

Carolers to Honor Soldier Kin.

Christmas parties will be held this week in five west side Chicago park fieldhouses for members of the gymnasium, craft, artcraft, and club groups. Many persons have been meeting in the fieldhouses for weeks to make tree ornaments, wreaths, and other decorations for assembly halls and home use.

In addition to the parties, neighborhoods thruout the west side have plans for traveling bands of carolers to pass thru their communities and sing before homes of service men and women. Service men and women have been contacted and asked what song they would like. "Silent Night" and "I'm Dreaming of a White Christmas" are leading the choice of songs.

"Let There Be Music."

Pre-school classes of Columbus park, Central av. and Congress st., will be entertained at 3 p. m. Wednesday in the fieldhouse. The program will include dancing, games, selections by the rhythm band, singing of carols, distribution of gifts by Santa Claus, and refreshments. Eighty children between 3 and 5 and their mothers are expected.

Children who attended the summer day camp last season will be feted in Columbus park fieldhouse at 8 p. m. tomorrow. A movie of camp last summer will be shown at the party, which 350 children are expected to attend. Colored cartoons will be pictured as well as still photographs taken by the children. The program also will include the singing of carols and camp songs, and a father-son, mother-daughter quiz show.

Fun for All.

A show and party will be held at Dvorak park, 1119 Cullerton st., at 8 p. m. tomorrow for gymnasium classes. The program will include acrobatics, drills, baton twirling, tap dancing, tumbling, marching, singing of carols, a grab bag, and refreshments.

Children from 6 to 14 who have participated in park activities will attend a party at 3:30 p. m. Friday at Sheridan park, 910 S. Aberdeen st. The business men of the neighborhood and the West Side Community committee are coöperating in sponsoring the party which will

[Continued on page 2.]

Marshall Field & Company, Oak Park

Silent Night, Holy Night . . .

Come hear young voices raised in

CHRISTMAS CAROLS

From our balcony, 4 to 4:30

MONDAY

December 18—Riverside-Brookfield High School Choral Society

TUESDAY

December 19—Proviso High School Choral Society

WEDNESDAY

December 20—Lyons Township High School Choral Society

FRIDAY

December 22—Oak Park High School Choral Society

OPEN EVERY EVENING UNTIL CHRISTMAS

Coty

magic name in

GIFTS FOR "HER"

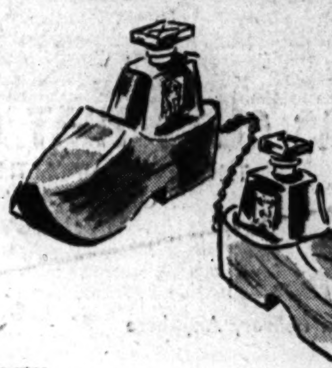

"SABOT"

a double delight

L'AIMANT and EMERAUDE prettily packed in unique little sabots. $5

plus federal tax

Madigans

4030 MADISON
West of Crawford

For Christmas

Gay, Warm Gifts . . .

any Teen-Ager will Love!

Give any Junior miss warm and pretty presents like these . . . and you'll be her No. 1 Santa! Illustrated are just a few of many bright, young ideas for giving at Gregory's. Come in—see scores of others!

Bobby Skirt—100% wool, short, all around pleats, in yellow, lime, powder, cherry, black, navy, sizes 10 to 16, $5.95 to $7.95

Cardigans — 100% wool, maize, grey, cherry, blue, purple, powder, turquoise, sizes 36 to 40, $3.95 to $10

Fur Mittens — $2.35 to $3 plus 20% tax.

Angora Mitts—white only, $2.95

Gloves — Illustrated, handmade, white, brown, black and yellow with contrasting embroidery, $1.50 to $3.95

Suspenders — $1 to $1.55

GREGORY'S

121 N. Marion
Cor. Westgate

Sport Shop

Oak Park
Euclid 1463

For Men and Women

Open Evenings Until 9:30 All This Week

LYONS TWP. HIGH TO GREET SANTA TUESDAY NIGHT

Trees Dot Corridor on Eve of Party.

A dozen decorated Christmas trees have been placed in the halls and the larger rooms of Lyons Township High school by the Student council in preparation for the school's third annual Christmas party at 7:30 o'clock Tuesday night. A 21 foot tree stands in the main tower foyer.

Mr. and Mrs. Howard Deeming's committee will add snowmen, stars, and giant candles to the trees just before the party starts. Invitations in the form of snowmen are being distributed to the 1,600 students of the school by a committee under the direction of Marion Edberg.

Plan Many Games.

William Lahey and his committee of artists are making posters, time schedules, and directions to acquaint guests with the various attractions that have been planned. A gameroom in charge of Mr. and Mrs. Goodman Mottleson will be equipped with facilities for table games, indoor hockey, indoor bowling, pingpong, and shuffle board. There will be a weight lifting contest for the boys and a guessing contest for the girls, with prizes for the winners.

In the boys' gymnasium there will be dancing to orchestra music. During a half hour intermission several students will present a floor show under the direction of Mr. and Mrs. Howard Sayre and Jean Clarke. Jerry Reynolds will be master of ceremonies.

Santa to Announce Carols.

Santa Claus, drawn onto the dance floor in his sleigh, will announce the singing of Christmas carols led by a sextet from the choir, and every one present will be invited to join in the singing of new and old Yuletide favorites. Silent pictures of the Wild West will be shown in an old time movie to the accompaniment of a tin pan piano, and the audience will be privileged to hiss the villain and cheer the hero.

In the girls' gymnasium, Mr. and Mrs. Harold Elliott will call a square dance, with Mr. and Mrs. E. W. Bossing demonstrating the steps to the tunes of an old time fiddler. Refreshments will be served in the cafeteria.

The annual school party is given under the sponsorship of the Lyons Township Home-School council, of which Mrs. R. P. Bieler is president. Student and adult committees are working together to make the party a success. Mrs. F. A. Vetter is general chairman. Mrs. David Swain is co-chairman.

Members of the student committee are Mike Mitchell, Peggy Hayes, Glenn Poulter, Mickey Wright, John Anson, Jeannette Vetter, Helen Loomis, Evige Fuga, Jodie Goodsell, Stan Butterworth, David Segur, Jim Bothwell, Homer Maulberger, Helen Rowe, Dick Smith, Tom Wright, Carl Wilson, Milton Patrick, Joy Habel, Jean Elliott, Don McClure, Carol Farquharson, Betty Hedrick, Floyd Kruger, Jack Mavor, Kenneth Poole, Peggy Elg, Phyllis Eck, Phyllis Green, James Plichta, Bob Messner, and Oriole Sylvanus.

Wed to Sailor

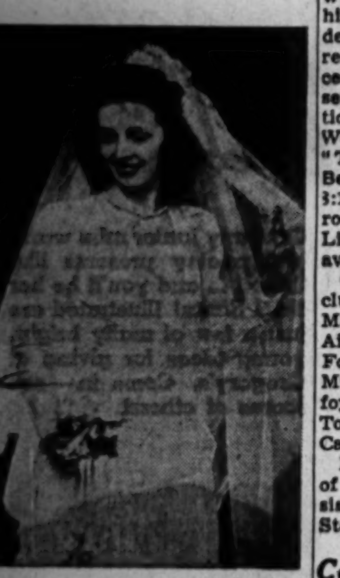

MRS. W. J. M'LAUGHLIN JR.

Mr. and Mrs. Clyde J. Craig, 1449 N. Laramie av., announce the marriage of their daughter, Jeanne Ellen, to William J. McLaughlin Jr., seaman 1st class, in a ceremony at St. Peter Canisius church, 5057 North av. Mr. McLaughlin, whose parents reside at 1447 N. Laramie av., is stationed at the Glenview naval training station.

Hinsdale's Greetings to Sons at War

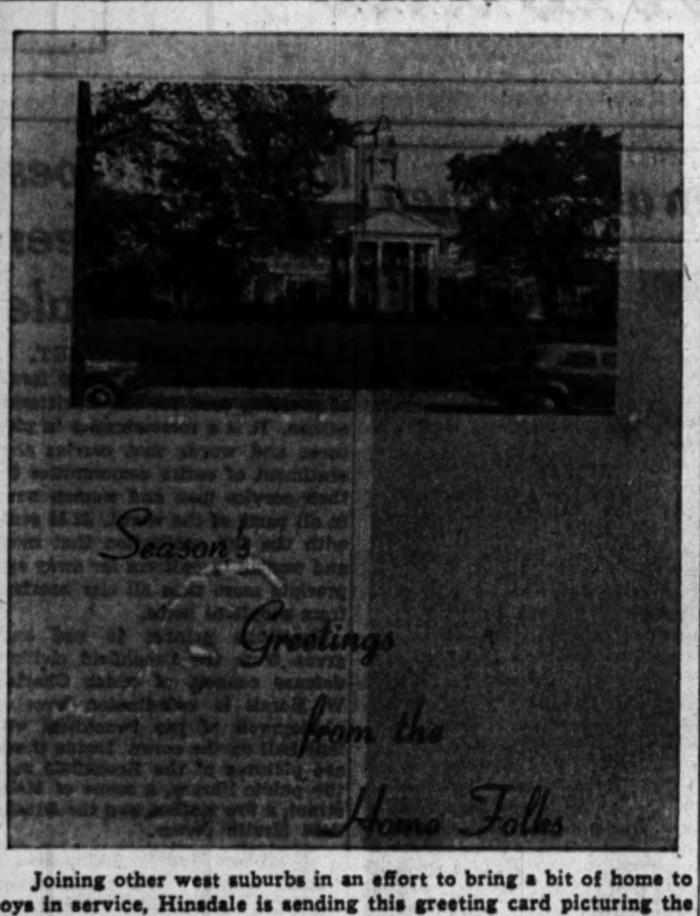

Joining other west suburbs in an effort to bring a bit of home to boys in service, Hinsdale is sending this greeting card picturing the community Memorial building to its fighting sons. The Legion post took charge of the project.

FIVE WEST SIDE PARKS TO HELP GREET ST. NICK

Carolers Will Honor Soldier Kin.

[Continued from page one.]

include a Christmas play and program, and refreshments.

Other Groups Help.

The annual party at Altgeld park, 515 S. Washtenaw av., will be held at 7:30 p. m. Wednesday. Industrial organizations are coöperating in sponsoring the party. Included in the program will be the distribution of toys to the children by Santa Claus.

Three hundred children of service men and women will attend a party to be held in Garfield park at 7:30 p. m. Wednesday. A program will be presented, carols will be sung to members of service men's families, and Santa Claus will distribute toys and candy. Coöperating are Forges American Legion post, the Chicago Drama league, Garfield Park production unit; Garfield Park Fly Casting club, and other organizations.

W. TOWN GROUP WILL GIVE 'SONG OF BERNADETTE'

Donna Sheehan, 1007 Columbian av., Oak Park, will play the role of Bernadette when the Village Players, a newly organized group of west suburban high school students under direction of Concetta Alonzi, present a dramatization of Franz Werfel's novel, "The Song of Bernadette," at 3:15 p. m. tomorrow and Tuesday in the Lowell Little theater, Lake st. and Forest av., Oak Park.

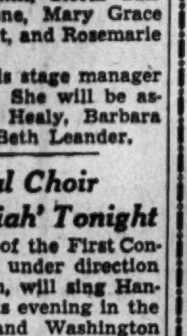

Donna Sheehan.

Other members of the cast include Mary Scully, George La Buda, Marjorie Valleau, Ed Van Ness, Aileen Gorman, Jane Kelly, Alice Foley, Claire Ann Moran, Marie Murnane, Joan Cahill, Gloria Guilfoyle, Marilyn Stone, Mary Grace Toohey, Doris Grant, and Rosemarie Carr.

Emily Gaumond is stage manager of the production. She will be assisted by Marilyn Healy, Barbara Steber, and Mary Beth Leander.

Congregational Choir Offers 'Messiah' Tonight

The Matin choir of the First Congregational church, under direction of Dr. Paul Vernon, will sing Handel's "Messiah" this evening in the church, Ashland and Washington blvds. Soloists will include Ada Beth Lee, soprano; Lucy Hartman Delano, and Glenn Most, bass. Dr. William Lester, organist, will be the accompanist.

Bride of Soldier

MRS. GRAEME H. SMITH JR.
[Karmen-Winger Photo.]

Dorothy Finn, daughter of Mr. and Mrs. William J. Finn, Oak Park, became the bride of Corp. Graeme H. Smith Jr., in a ceremony in St. Giles church, Oak Park. Mrs. Smith was graduated from Lake Forest college and the bridegroom, whose parents reside in River Forest, attended Loyola university. The young couple will reside in Boca Raton, Fla., where Corp. Smith is stationed.

'Child Shall Lead Them' Is West Pastor's Theme

The Rev. Frank Coats, pastor of the Garfield Park Methodist church, Walnut st. and Kedzie av., will speak on "A Little Child Shall Lead them" at 10:45 a. m. next Sunday. A Christmas candlelight service will be held at 4 p. m. the same day. The annual Sunday school Christmas service will take place at 7:30 p. m. Friday in the church.

HINSDALE HIGH WILL PRESENT BIBLE PAGEANT

Students and faculty of Hinsdale High school will observe Christmas Thursday with the presentation of a Christmas pageant. There will be a morning performance for junior and senior high school students and an evening performance open to the public.

Scripture readings for the pageant will be narrated by Leonard McGill and Merlita Forsythe. Parts will be portrayed by Joyce Carson, angel; Katherine Schmidt, Mary; George Marek, Joseph; Barbara Whiteside, Elizabeth; Don Hansen, Zacharias; William Raisler, William Etz, and Dick Sterba, the three kings; Walter Mauer, Jack Hedge, William Cummings, Hoyt Peters, and Dick Wharton, shepherds, and Jeanne Tourek, Florence Esposito, Shirley Wallin, Gretta Gilberston, and Pat Dahl, neighbors.

There will be an angel host of grade school girls.

A prelude of choral and orchestra numbers augmented by a brass quartet has been planned by Miss Ina Mae Sanders and G. A. Kuhns, vocal and instrumental music directors.

A processional choir of 120 high school students and members of the children's chorus will sing "Hark, the Herald Angels Sing," "The Lord's Prayer," "The One Hundredth Psalm," and "O, Come All Ye Faithful."

Principal H. F. Mossman is general chairman of the pageant. Other faculty chairmen are Mrs. Josephine Broholm, pageant; Russell L. Poppenhager, processional; W. C. Maxwell, evening performance; Miss Catherine Whitehorn, properties; Miss Myrtle Mainquist and Miss Ruth Trevitchick, costumes and robes; Miss Marjorie Brittain, publicity; Miss Mary Mathewson, programs; J. L. Fowler, tickets, and Miss Nell Cline, decorations.

The stage will be decorated with greens, Christmas trees, and a large star.

Women of Hawthorne to Sing Yule Cantata

The Hawthorne Women's chorus of the Western Electric company will sing a Christmas cantata "Yuletide Memories," at 8 o'clock tonight in the Albright gymnasium, 50th av. and Cermak rd., Cicero.

Cantata Ushers in Yule Rites at Hinsdale Church

Christmas holiday services of Redeemer Evangelical Lutheran church, Hinsdale, will be ushered in at 5 o'clock this afternoon with the presentation of a cantata by the choir.

"Carols of Christmas" will be directed by Mrs. Edward C. G. Quebbeman. Miss Irene Andermann, violinist, will be guest soloist. After the program guests will be invited to tea in the church parlors.

Members of the choir are Mrs. Carl E. Backus, Miss Janet Bergman, Miss Sharon Jahnke, and Mrs. Roy E. Steben, first sopranos; Mrs. Arnold Barth, Miss Marie Homann, Miss Shirley Jahnke, Miss Edith Petschke, and Miss Margaret Petschke, second sopranos; Miss Marion Huber, Mrs. Mahlon Miller, Mrs. Everett Olson, Miss Elaine Schmidt, and Miss Helen Schmidt, altos.

On the evening of Dec. 24 a children's worship service will be conducted at the church. The main Christmas service will be at 7 o'clock Christmas morning when the Rev. C. F. Dankworth will preach on "The Glory of the Manger Child."

DOWNERS GROVE TO HEAR EIGHTH 'MESSIAH' TODAY

For the eighth successive year, "The Messiah" will be presented at 8:15 o'clock tonight at the Downers Grove Methodist church with William G. Pohlmann as director. Despite the exigencies of war, the group, it is announced, will equal in size and quality the "Messiah" choruses of previous years.

Soloists will be Edna Barnes Pohlmann, soprano; Aggie Lou Johnson, contralto; Joseph Vancil, tenor, and Robert L. Smith, bass. Marion Lower and Margaret Derr will be the accompanists.

Before the service six trumpeters from the Downers Grove High school band will play Christmas carols from the Methodist church bell tower.

No admission charge will be made for the oratorio, but a silver offering will be taken.

Wildwood Party.

Children of Wildwood community will attend a party Friday afternoon at the Edgebrook fieldhouse. There will be a program.

HINSDALE PARTY WILL HARK BACK TO YULE OF OLD

An old fashioned Christmas party will be held at 3 o'clock this afternoon at the Hinsdale Community house whose spacious, high ceilinged rooms echoed with the fun of Christmas parties held in the village's early days. Decorations will include popcorn balls, candles, and strings of cranberries. Santa Claus will be on hand with a treat for the youngsters.

Arrangements for the party have been made by a committee headed by Mrs. L. C. Gilbertson and Art Karlson, members of the board of governors of the Hinsdale Community house.

No Dinner This Year.

Miss Ina Mae Sanders and G. Austin Kuhns of the Hinsdale High school faculty, and Marguerite Kincaid of the Kincaid School of Dancing, have prepared the entertainment program in which pupils of Myriam Reynolds also will take part. Since no dinner will be served this year advance reservations will not be necessary.

Extensive renovation and redecorating recently have been carried out at the house, including the painting of the ballroom walls and the installation of draperies.

Karlson Heads Board.

Mr. Karlson recently was named chairman of the board of governors of the Hinsdale Community house. Other officers elected were James Walker, vice chairman; Mrs. George Mizer, secretary, and Clarence R. Conklin, treasurer. New members elected to the board were Mrs. Albert V. Rudd and Mrs. George Mizer. Those reëlected to serve a second term were Roy F. Deng, E. J. Vogel, Mr. Conklin, and Mr. Karlson.

Members now serving on the board whose terms do not expire until next year are Mrs. E. W. Kettering, Mrs. Julian O. Heppes, James Walker, Otis R. Cushing, Phillip D. West, and Hobart F. Mossman.

Parkway Center Head to Speak in Oak Park

Horace R. Cayton, director of Parkway Community center, will be speaker at the forum of the First Congregational church, Oak Park, at 7:30 p. m. today.

OLD HOME TOWN SCENES STRETCH HAND OVER SEAS

[Continued from page one.]

turn you soon to your own village of Hinsdale."

Pray for Return.

The Westmont greeting card reads:

"This community, one and all, young and old, big and small, send you greetings and earnestly pray that you'll be home a year from today."

The card is signed by A. N. Swanson, village president; C. F. Otto, W. C. Wollney, W. H. Lossie, John Oparil, Bernard Stromberg, and Arthur Coyle, trustees, and E. H. Petty, village clerk.

Austin Methodist Church to Present Play Tonight

The school of Austin Methodist church will present Victor Starbuck's nativity play, "O, Come Let Us Adore Him," at the annual Christmas program at 7:45 o'clock tonight in the church, 502 N. Central av. The Misses Esther and Ruth Davis are directors of the production.

Open Every Night 'til Christmas

State Street Store Open 10 A. M. to 9 P. M. Chicago Neighborhood Hours, 9:30 A. M. to 9:30 P. M.

Meet and Eat in Our 8th Floor State Street Terrace Room

Chopped round steak with onion sauce, green string beans and whipped potatoes. Roll and butter. Grapenut custard. Coffee or tea............ 55c

For Monday, State Street Store Only

GOLDBLATT BROTHERS
STATE STREET AND NEIGHBORHOOD STORES

ONLY 6 MORE SHOPPING DAYS TO CHRISTMAS

Boys' Dress Shirts

Well cut, carefully tailored of lustrous broadcloths and printed fabrics. Patterns to please every lad's taste. Sizes 13 to 14½....... 1.69

Boys' Corduroy Shirts

Purely potent on campus and dynamite with gals. Handsome, colorful corduroy style to wear as jacket or shirt. Sizes 12 to 20....... 4.98

Corduroy Windbreaker

Heavy weather-resisting corduroy jacket with bright warm wool plaid lining. Saddle stitched trim. Fly front. 4 to 10........... 7.95

Goldblatt Brothers, State Street, Boys' Wear. 2nd Floor. Also Neighborhood Stores

Tots' Lovely Chenille Robes

4.95

Luscious soft chenille in ful wrap-around style. Rose, copen, fuchsia. 4 to 6x.

Wool Blanket

100% wool in 36x50 in. size. Rayon satin bound. White, pink, blue..... 5.95

Soft Cuddly Toys

2.95

Lovable kittens, teddy bears and animals, in softly padded styles that can't possibly hurt baby.

State Street, Children's Wear. 2nd Floor
Also Neighborhood Stores

Fruit of the Loom Shirts and Shorts

For Boys 35c ea.

Fast color sanforized broadcloth shorts with staunch gripper fastener. Full cut, roomy, with firmly sewed seams. Also shirts of fine combed cotton. Sizes 6-16.

State Street. Knit Underwear. 2nd Floor
Also Neighborhood Stores

Select Now for Xmas
Canaries purchased now will be held until called for

Original
GOLDEN BIRD RADIO CANARIES

TRAINED BY PROVOL, WORLD'S PREMIER WHISTLER

Recorder of Decca Golden Bird Records

GOLDEN BIRDS
Guaranteed Bell Tone Singers (Sold Exclusively at Provol's)

HUNDREDS TO SELECT FROM
Cinnamons, White Canaries, and many others

Complete Line of Hendryx Cages for Bird Buyers

Same Golden voiced Birds as I used when Broadcasting. Trained by PROVOL.

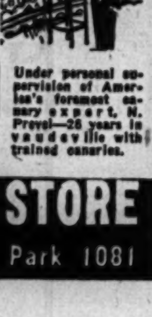

Under personal supervision of America's foremost canary expert, N. Provol—28 years in vaudeville with trained canaries.

OPEN SUNDAY and EVERY EVENING ★ World's Cleanest Bird Shop

PROVOL'S Golden Bird STORE
2304 Devon Avenue Phone: Rogers Park 1081

A THING OF Beauty

CHRISTMAS GIFTS THAT GROW

THOUSANDS UPON THOUSANDS OF THE WORLD'S FINEST FLOWER GIFTS;

Phone, or Mail This Blank
for Christmas Delivery Anywhere

Deliver to ....
Address ....
Enclose Card ....

CIRCLE GIFT NUMBER AND PRICE DESIRED

1 AZALEAS Dwarf, tree shaped—full of gay blooms.
2 POINSETTIAS The traditional Xmas plant with fine, large flowers.
3 Garden o' Plants Breath-taking, colorful boxes filled with assorted plants.
4 CYCLAMEN or XMAS BEGONIA Indicate your choice.

Your Choice $3, $4, $5, $6, $7.50, $10

Thousands of Other Gifts

Phone Lackawanna 9800

Amling's flowers
OPEN EVES. & SUN.
8900 W. NORTH AVE MAYWOOD

Order With Confidence

Mail Orders Acknowledged

WHEATON GROUP TO GIVE VESPERS BY CANDLELIGHT

La Grange Club to Hear 'Christmas Carol.'

"Christmas Vespers by Candlelight" will be presented by the Wheaton Woman's Department club at 4:30 p. m. today in the Gary Methodist church, Wheaton. The program will include selections by the Wheaton Community High school choir and chorus of 100 voices, under direction of Margaret Dirks, and a harp solo by Barbara Engelsman. Accompanists will be Ruth Moon, organist, and Margaret McJunkin, pianist.

La Grange Woman's Club.

The Bible department of the La Grange Woman's club will meet at 2 p. m. Tuesday. Mrs. Clarence H. Harlan, chairman, will present Dr. J. W. G. Ward, who will speak on Charles Dickens' "Christmas Carol."

Nineteenth Century Women.

Miss Mary Armstrong Ayres, children's librarian, will give "Christmas Tales from Far and Near" at the morning meeting of the Oak Park 19th Century Woman's club tomorrow in the clubhouse, 178 Forest av., Oak Park. At the afternoon session Martin and Olga Stevens will present "The Nativity" with puppets.

The hostess committee under the chairmanship of Mrs. Frank J. Ronayne has decorated the clubhouse with wreaths, garlands, and a Christmas tree. Members will distribute Christmas gifts to men and women in County hospital.

Cicero Woman's Club.

Members of the Cicero Woman's club will hold their Christmas party at 8 p. m. Wednesday in Clyde community house. Mrs. Jerry Dolezal, chairman, will present Jimmy Nelson, ventriloquist, and Anthony Kopecky, contralto. Mrs. Joseph Dvorak is chairman.

Austin Woman's Club.

Carols will be sung by the chorus of the Austin Woman's club at 2 p. m. tomorrow during the Christmas program. Mrs. Jacob A. Balderson is director of the chorus and Mrs. Maldwyn Jones is accompanist. Miss Elizabeth Louise Dean, associate member of the Austin Woman's club, will give a Christmas reading.

Dr. Edla Porath, literary round table chairman, will be speaker at the morning session. Mrs. Harold F. Scovel will review "Papa Was a Preacher," by Alyene Porter. Mrs. Arthur Lochmann is chairman.

Elmhurst Garden Club.

Members of the Elmhurst Garden club will meet with the club's war service committee tomorrow in Wilder park fieldhouse to discuss their Christmas project of holiday decorations for Vaughan General hospital. The decorations to be used were designed by Mrs. George Z. De La Pointe, a member of the club.

Villa Park Woman's Club.

The Villa Park Woman's club will hold its Christmas program at 1 p. m. Tuesday in the village hall, Villa Park. Jerry Schmal, original member of the Jack and Jill Players, will present a "Christmas Observance, Ancient and Modern."

Bride of Oak Park Marine Captain

MRS. HAROLD STEGE.
[Koehne Photo.]

In a wedding in the home of her parents, Mr. and Mrs. John Barlow, River Forest, Suzanna Barlow became the bride of Marine Capt. Harold A. Stege, son of Mrs. Edward A. Stege, 307 S. Elmwood av., Oak Park. They are making their home at Camp Le Jeune, N. C., where Capt. Stege is stationed after serving 28 months in the South Pacific. Both are graduates of Oak Park-River Forest High school. He was graduated from Brown university and she is a graduate of the University of Michigan.

CHURCHES SEND WORDS OF HOPE TO MEN IN WAR

[Continued from page one.]

taken at Christmas a year ago. Also included in the package was the booklet, Forward, with its day by day messages.

The Christmas letter from St. Mark's told of events in the village and at the church. Excerpts follow:

"We have enjoyed a beautiful fall season, but a busy one for every one in the village. The school children did a good job collecting milkweed pods. The Boy Scouts have regularly combed the village for waste paper.

"St. Mark's was redecorated this fall for the first time in 20 years, and ladies and the vestry, with other volunteers, pitched in to scrub, rub, and polish. It was an inspiring and happy day when we celebrated by lifting of the mortgage and the 15th anniversary of Dean Williams at St. Mark's. We were honored the same evening by the presence of Lt. Paul Grant, who was with us on furlough after seven months on the Italian front.

"Harold Baker, who was on Bataan, is now known to be a Jap prisoner. It was cheering news to know that he is still alive. Corp. George Stevens, son of our choir director, is now in Germany and his tank destroyer has seen a lot of action. These are just a few of the reports we have heard recently.

"We hope and pray that by the time Thanksgiving day comes around again, peace will have returned to the world, and our men and women will have returned to us. A Merry Christmas and a Happy New Year."

BUGLERS HERALD OAK PARK CAROL SERVICE TONIGHT

Trumpeters will herald a candlelight carol service at 4:30 o'clock this afternoon in the Euclid Avenue Methodist church, Euclid av. and Washington blvd., Oak Park, by the church choir and quartet directed by Amy Leslie Toskey.

The Gladys Welge string trio, composed of Gladys Welge, violinist, Ruth Wilkins, pianist, and Anne Slack Keyes, cellist, will play "Barcarolle" by Tschaikowsky, and the accompaniment for some of the carols.

Pastor Is Narrator.

Carols have been arranged by Dr. Clàrence Dickinson, New York City, and the texts were written by Dr. Helen Dickinson. Dr. Ralph M. Pierce, minister of the church, will be the narrator and Marie Borroff, organist, will accompany the choir.

The program will include "A Heavenly Song Is Sung," a Swiss sacred folk song; "While, By My Sheep," a 17th century hymn, and "O, Bethlehem," a Spanish folk song from the Yriarte collection.

Folk Song on Program.

Also on the program are "The Inn at Bethlehem," a sacred folk song from the Tyrol transcribed by Rudinger; "Glory to God in the Highest," by Pergolesi; "Shepherd's Christmas Song," an Austrian folk song arranged by Heinrich Reimann; "O, Leave Your Sheep," arranged by Cecil Hazlehurst.

"The Citizens of Chatres," a 16th century French folk song; "Carol of the Russian Children," a song of White Russia arranged by Harvey Gaul; "Christmas Eve," by Wayne Howorth, and "The Shepherd's Story," by Clarence Dickinson.

6th District Club.

The Junior Past Presidents' club of the 6th district, I. F. W. C., will be the guests of Mrs. Alfred L. Jacobs, 1102 S. Gunderson av., Oak Park, on Thursday evening.

OUR TOWN

Paragraphs About Some Folks You Know.

MR. AND MRS. JOSEPH TUMPACH of Brookfield recently celebrated their 50th wedding with a dinner at the Hollywood community house. The tribute to the couple was arranged by Mr. and Mrs. John F. Lenc and Mr. and Mrs. George F. Klonda, daughters and sons-in-law, and Mr. and Mrs. Joseph J. Tumpach Jr. Mr. Tumpach is a retired employe of Carson, Pirie, Scott & Co. and is a member of the firm's Fifty Year club.

Mrs. Tumpach.

Joseph Tumpach.

Melvin E. Hecht, 2824 S. Keeler av., has been pledged to Kappa Iota Pi fraternity at Valparaiso, university, Valparaiso, Ind. A freshman, Hecht is enrolled in the history and political science curriculum.

Two Riverside boys have been elected officers in the Alpha Sigma Phi, social fraternity, at the Illinois Institute of Technology. They are **Philip Jansen Jr.** and **Robert D. Anschicks**. Jansen was reëlected treasurer and Anschicks was elected corresponding secretary.

Two west siders, coeds at Kalamazoo college, Kalamazoo, Mich., were selected as carolers to sing in the traditional Christmas service held at the college. They are Dorothy Croak, 5417 Madison st., and Katherine Stanly, 754 N. Lorel av.

MAXINE SCHEDNIG, 17, 2227 23d pl., was crowned war bond queen at Harrison High school for selling more than $42,000 worth of bonds in a contest conducted by the girl students at the school. Miss Schednig also received a citation from the treasury department for selling bonds. A total of $76,000 in war bonds was sold at the school.

Maxine Schednig.

Mr. and Mrs. Alexander S. Peters, 1005 S. Harvey av., Oak Park, recently celebrated their 50th wedding with a reception for relatives and friends at the Barrie Shelter house, Oak Park. The couple, born in Scotland, are the parents of Mrs. Helen Cairns of Oak Park and Arthur Peters of Cicero, and the grandparents of three, two of whom are in service.

Robert Negele, son of Mrs. Clara Negel of Brookfield, is chairman of Illinois Institute of Technology's honor board, an elective organization which enforces the honor system. A navy V-12 student, Negele entered Illinois Tech in 1942 to major in mechanical engineering. He is a member of Tau Beta Pi and Pi Tau Sigma, honorary engineering fraternities, and Triangle, engineering social fraternity.

MR. AND MRS. AUGUST WOEHLER celebrated their 50th wedding recently at their home in Bellwood. Daughters of the couple are Mrs. Lillian Mielke, Maywood; Mrs. Clara Block, Bellwood; Mrs. Edna Block, Melrose Park, and Miss Eleanor Woehler, Bellwood. Sons are Otto Woehler and Herbert Woehler, Bellwood, and Martin Woehler, Maywood. Mr. and Mrs. Woehler are the grandparents of three and the great-grandparents of one.

Select your gifts from one of the largest and most complete stocks in the state—
The TUNNIS RECORD SHOP
. . . of course.

Open Every Evening Until Christmas

TUNNIS RECORD SHOP
134 North Oak Park Avenue
(Just South of Lake Street on the Avenue)
Oak Park, Ill. Phone Euclid 8801

EMPTY YOUR FILES! The old records in your files will make paper containers for blood plasma, food, and ammunition. Turn them in and save a boy's life.

Open every night to 9:30 'til Christmas

WIEBOLDT'S
Rings In a Neighborly Christmas

Gift Ideas!

Hurricane Lamp
Tall crystal glass candle holder with ruby glass chimney. Complete with candle. Charmingly decorative. Each $1.95

Huge Salad Plate
16 inches in diameter. Made of hand-bent "Symphony" crystal glass decorated with splashy flowers in permanent colors. $3.50
Salad Bowl to match $3.50

For Holiday Hospitality at Home
Serving Tray
Substantially made wooden tray with glass bottom. Colorfully decorated with large florals. Size 14¾x20¾" enameled in colors. $3.98

Quaint, Homey "Bayview" 20-pc.
Starter Set
In service for 4 people. Fine quality heat-resistant, durable, potteryware. Charmingly decorated in harmoniously blended colors, which will not wear off with usage. $4.45

For Christmas and New Year
Hostmaster Set
13-pieces consist of: ice cube tub, six 14-ounce highball glasses, and six small glasses with heavy sham bottoms. Heavy crystal glass with dog decoration. $2.50

Enjoy the convenience of a Wieboldt 30-day charge account. Write or telephone our credit manager.

A charge, on account of retailers' occupational tax, shall be added to prices herein.

Chicago • Evanston • Oak Park

OPEN EVERY EVENING UNTIL CHRISTMAS

Christmas is "just around the corner" — and so is

Madigans

—Your Convenient Christmas Store
4030 Madison—

JASCHA HEIFETZ

...now presented by **DECCA** in these new recordings . . .

WHITE CHRISTMAS
A LA VALSE
GWEEDORE BRAE
FIGARO

Another famous artist goes on record—on Decca records! Decca Record No. 23376 (75¢) . . . White Christmas (from Holiday Inn) and A la Valse (Victor Herbert). Decca Record No. 29153 ($1)...Gweedore Brae (Irish Melody) and Figaro (from The Barber of Seville).

EMERGENCY
RADIO SERVICE
JOHN F. BERANICH
4439 W. Madison
AUStin 2404

SUITS TOPCOATS OVERCOATS At Savings to You

SMART NEW **SUITS**

All wool, all new guaranteed saving up to 50% on designers' models, display garments, odds and ends. All styles and sizes.

Men's Suits Made to sell up to $35....... $21.95

Other equally remarkable values at $24.95 and $32.95.

OVERCOATS The "early bird" gets the best selection! Buy now and be all set for winter. Worth to $40............ $23.75

Special de luxe group at $29.95 and $32.95, including fine camel's hair

TOPCOATS These prices mean drastic reductions $19.75

Others, $23.95 and $29.95

MEN'S ALL WOOL DRESS TROUSERS
Now $4.95, $5.95, $6.95, $7.95, $8.95
Ceilings, $10.45 to $12.50

LADIES' MAN-TAILORED SUITS AND COATS
Some Large Sizes.......... $14.95 up
SATISFACTION GUARANTEED

Men and women of large size, those hard to fit, may find the suit or coat they are looking for—at a big bargain.

ADAMS & GREEN
CLOTHING FACTORY
831 W. Adams St.
(S. W. Corner Adams and Green Sts.)
Open Daily and Saturday to 5:30 P.M.

CARPETS—LINOLEUMS
Pre-war saved Wilton, American Oriental, Genuine Oriental and Chinese Rugs
Bigelow, Mohawk and Gulistan Carpeting.
BROADLOOM
9 and 12 FT. CARPET, $3.95-$15.95 Sq. Yd.
STAIR & HALL CARPETING, 98c-$7.95 Yd.
9x12 RUGS .... $18.95 to $259
LINOLEUM
INLAID LINOLEUMS and BATTLESHIP. Pre-war Patterns and Marbles in All Weights. Also Complete Stock of Congoleums by the yard and standard rug sizes.
ARMSTRONG LINOWALL......$1.10 Sq. Yd.
WALL TILE .... Sq. Yd.
ASPHALT TILE .... 8c Sq. Ft. Up
Balaban Floor Covering
1547 W. ROOSEVELT RD. CAN. 1553
OPEN THURSDAY, SATURDAY EVES.

Complete Radio Programs and Highlights for Today

CHICAGO FREQUENCIES.

W-G-N—720	WCFL—1000	WHFC—1450
WIND—560	WMBI—1110	WGES—1390
WILL—580	WJJD—1160	FM—
WMAQ—670	WSBC—1240	WGNB—45.9
WBBM—780	WJOB—1230	WDLM—47.5
WAIT—820	WCRW—1240	WBBM—46.7
WLS—890	WEDC—1240	WWZR—45.1
WAAF—950	WMRO—1280	

[M] indicates MBS, [N] NBC, [C] CBS, and [B] Blue network.

MORNING.

7—WBBM—News; Organ Fantasies [C].
WAAF—Chapel in the Sky.
WIND—News; Morning Melodies.
7:30—W-G-N—Cathedral of Music.
WBBM—Country Journal [C].
WIND—News; Five Soul Stirrers.
WSBC—Melodies of the South.
7:45—WILL—Great Composers.
8—W-G-N—American Eagle club.
WMAQ—World News Roundup [N].
WBBM—News of the World [C].
WCFL—News Correspondents [B].
WLS—News; Neighbor Williams.
WIND—News; The Charioteers.
WGES—United Swedish service.
8:15—WBBM—Salt Lake City choir [C].
WMAQ—Commando Mary [N].
WCFL—Coast to Coast on Bus [B].
WIND—Jubilee Singers.
WJJD—Wesley Radio league.
8:30—W-G-N—Serenade program.
WMAQ—Radio Parade.
WLS—Ben Adams Family.
WJJD—Cornell Avenue church.
WIND—Young People's church.
8:45—WMAQ—Religion in the News.
WBBM—Russ Brown Sings.
WLS—Breakfast on the Farm.
8:55—W-G-N—News bulletins.
9—W-G-N—Radio Bible Class [M].
WMAQ—National Radio Pulpit [N].
WBBM—Church of the Air [C].
WLS—Gil Hix, news.
WCFL—News reports.
WGES—Yugoslav-American hour.
WJJD—Moody church.
WIND—News; Music Maestros.
WAIT—Old Sunday School.
WEDC—Russian Radio hour.
WMBI, WDLM—Men's Voices in Song.
9:15—WCFL—Don Artiste, pianist.
WLS—Little Brown church.
WIND—Salute to the WAC.
9:30—W-G-N—Morning Serenade.
WMAQ—Words and Music [N].
WBBM—Wings Over Jordan [C].
WCFL—Message of Israel [B].
WJJD—Show Time.
WIND—News; Juke Box.
9:45—W-G-N—News bulletins.
WMAQ—Cloyd Head, news reports.
WIND—Date with a Star.
WENR—Treasury Star Parade.
WJJD—Voice of New Church.
10—W-G-N—Music for All Faiths.
WMAQ—The Eternal Light [N].
WBBM—Warren Sweeney, news [C].
WJJD—Uncle Cliff's Commandos.
WCFL—News reports.
WLS—Julian Bentley, news.
WIND—News; Sinatra records.
10:05—WBBM—Bluejacket choir [C].
WCFL—A. A. F. Symphonic Flight [B].
10:15—WLS—Musical Album.
10:25—W-G-N—News bulletins.
10:30—W-G-N—N. U. Reviewing Stand [M].
WMAQ—Notes from Your Soldier.
WBBM—Robert F. Hurleigh, news.
WILL—Morning Melodies.
WCFL—Bing Crosby records.
WIND—Musical Motorcade.
WJJD—The Rev. G. E. Lowman.
10:45—WMAQ—Sunshine Serenade.
WBBM—Serenade program.
WCFL—Musical Motorcade.
WIND—Quiz Time.
11—W-G-N—Funny Paper Party.
WMAQ—World Front [N].
WCFL—News reports.
WLS—Reading the Funnies.
WJJD—People's church.
WIND—News; Bing Crosby records.
WAIT—Christian Catholic church.
11:15—WBBM—Kay Ashton-Stevens.
WCFL—Prep Sports.
WIND—Ray Noble records.
11:25—W-G-N—News reports.
11:30—W-G-N—Lutheran hour [M].
WMAQ—Stradivari orchestra [N].
WBBM—Trans-Atlantic Call [C].
WIND—News; Musical Motorcade.
WLS—Silver Sails.
WCFL—News; Serenade.
WWZR—Chapel service.
11:45—WCFL—Bing Crosby records.
WLS—Curly Miller program.

AFTERNOON.

12—W-G-N—Golden Melodies.
WENR—John B. Kennedy [B].
WMAQ—Utley and Mitchell [N].
WBBM—The King's Jesters.
WILL—N. U. Reviewing Stand.
WAAF—Sunday Serenade.
WCFL—Johnny Betts, songs-patter.
WGES—Catholic High Mass.
WIND—News; Winter Wonderland.
WCRW—Treasury program.
WWZR—Musical tete-a-tete.
12:15—W-G-N—Magic Numbers.
WMAQ—NBC recital [N].
WENR—Geo. Hicks, correspondent [B].
WBBM—Capt. Michael Fielding, news.
WCFL—Scandinavian Melodies.
WIND—Musical Motorcade.
12:30—W-G-N—Victory Is Our Business.
WMAQ—U. of C. Round Table [N].
WBBM—War Experts Answer.
WENR, WCFL—Amateur hour.
WIND—Man Behind the Music.
WJJD—Concert Hall.
WAIT—Heaven and Home hour.
12:45—W-G-N—Doctors Courageous.
WBBM—Talk [C].
WIND—News; Harmony Time.
1—W-G-N—The Sky Riders [M].
WENR—Pro football game [B].
WMAQ—Those We Love [N].
WBBM—Matinee Theater [C].
WIND—News; Duke Ellington records.
WCRW—Midday Serenade.
WGES—Polish-American hour.
1:15—WIND—Harry James records.
1:30—W-G-N—Distinguished Guest hour.
WMAQ—John Charles Thomas [N].
WBBM—World News Today [C].
WIND—News; Kay Kyser records.
WCFL—Serenade program.
WJJD—Musical Motorcade.
1:45—W-G-N—American Radio Warblers.
WIND—Hal McIntyre records.
WJJD—Lutheran hour.
WCFL—Memory Kassel.
1:55—WBBM—Olin Downes [C].
2—W-G-N—Quiz of Two Cities.
WMAQ—World Parade [N].
WBBM—N. Y. Philharmonic [C].
WAIT—War Bond show.
WCFL—Sports Highlights.
WIND—News; Tommy Dorsey records.
WSBC—Jewish Radio Guild.
WWZR—Medley Time.
2:15—WCFL—American Musical.
WJJD—Pan-Americana.
2:30—W-G-N—Hollywood Open House.
WMAQ—The Army hour [N].
WIND—News; Alvino Rey records.
WCFL—Old Sunday School.
WJJD—Covenant Radio hour.
WAIT—Uncle John program.
WWZR—Musical Potpourri.
3—W-G-N—Your America [M].
WGNB—Theater of the Air.
WJJD—Life and Light hour.
WIND—News; Spike Jones records.
WCFL—News reports.
3:15—WCFL—Any Bonds Today?
3:30—W-G-N—Name of That Song [M].
WMAQ—Music America Loves [N].
WBBM—Nelson Eddy program [C].
WCFL—Parents' program.
WENR—Set to Music [B].
WIND—Glenn Miller records.
WJJD—Young People's church.
WEDC—Italian Musical.
3:45—WCFL—Dance Rhythms.
4—W-G-N—Let's Face the Issue [M].
WGNB—Memory Lane.
WMAQ—Symphony of the Air [N].
WBBM—The Family hour [C].
WENR—Mary Small show [B].
WCFL—Music Lovers' Matinee.
WAAF—Old Fashioned Revival.
WMBI—Young People's hour.
WJJD—Reformed Witness program.
WIND—News; Dick Jurgens records.
WWZR—Sunday Vespers.
4:30—W-G-N—The Shadow [M].
WGNB—Popular Favorites.
WCFL—Lutheran Sunday school.
WENR—Metropolitan Opera Pres'ts [B].
WAIT—Bethany broadcast.
WJJD—News reports.
WIND—News; Gene Krupa records.
4:45—WBBM—Wm. L. Shirer [C].
WJJD—Ranch House.
5—W-G-N—Quick as a Flash [M].
WGNB—Design for Dancing.
WBBM—Ozzie Nelson show [C].
WMAQ—The Catholic hour [N].
WENR—Hall of Fame [B].
WCFL—News; Dress Circle.
WIND—News; Best Sellers.
WWZR—Concert Reveries.
WJJD—Supper Frolic.
5:15—WIND—Chicago Reporter.
WJJD—Roy Acuff, songs.
5:30—W-G-N—Upton Close, news [M].
WGNB—Roosty of the A. A. F.
WMAQ—Great Gildersleeve [N].
WBBM—Fannie Brice show [C].
WJJD—Delmore Brothers.
WIND—News; Valparaiso university.
5:45—W-G-N—Dick Brown, singer [M].
WJJD—Elton Britt.

Listeners' Choice

SPECIAL EVENTS.

10:30 a. m.—W-G-N—Northwestern Reviewing Stand. "Relocation of War Workers." Participants: William H. Spencer, Louis Wirth, William Spriegel.

11:00—WMAQ—World Front: Guest: Thomas L. Stokes, reporter.

11:30—W-G-N—The Lutheran hour, with Dr. Walter Maier.

12:30 p. m.—W-G-N—Victory Is Our Business, with Alexander Kulpak.

12:30—WMAQ—University of Chicago Round Table: "The G. I. Bill of Educational Rights." Participants, H. V. Stirling, James Bartlett Edmonson, and Joseph H. Schwab.

1:00—WENR—Green Bay Packers vs. New York Giants championship professional football game, Harry Wismer, reporting.

1:30—W-G-N—Distinguished Guest hour: Cheng Paonan of Chinese News.

4:00—W-G-N—Let's Face the Issue: "Government vs. Private Initiative in Medical Practice." Participants: Louis Wirth, Floyd E. Thompson, William Logan Martin, and Dr. Morris Fishbein.

10:05—WIND—Hockey: Blackhawks vs. Detroit Red Wings.

VARIETY, COMEDY, AND DRAMA.

11:00 a. m.—W-G-N—Uncle Harold Isbell reads The Chicago Tribune comics.

1:00 p. m.—W-G-N—Sky Riders: Jack Brickhouse in quiz for service men.

1:00—WBBM—Matinee Theater. Victor Jory in "Elizabeth the Queen."

2:00—WMAQ—World Parade: John Raitt, baritone; Max Hill, news.

3:00—W-G-N—Your America, with Elden Westley, Grace N. McTernan, soprano, Leo Kopp's orchestra. Speaker: Philip P. Gott.

5:00—WENR—Hall of Fame, with Paul Whiteman's orchestra. Guests: Lum and Abner, Judy Garland, Jerry Colonna, and the Les Paul trio.

5:30—WBBM—Fannie Brice portrays Baby Snooks and Irma Potts.

6:00—WMAQ—Jack Benny show, with Larry Stevens, Rochester.

6:00—WBBM—Kate Smith hour. Guests: Akim Tamiroff and Milton Berle, comedians; Regina Resnick, opera star, and Jay Jostyn, radio actor.

6:30—WENR—Quiz Kids: Richard Williams, Harve Fischman, Lonny Lunde, Peggy Bangert, Joanne Berg. Joe Kelly, quizmaster.

7:00—WMAQ—Edgar Bergen-Charlie McCarthy show, with Irwin Corey. Don Ameche, master of ceremonies. Guest: Rudy Vallee.

9:00—WENR—Life of Riley, with William Bendix.

9:30—W-G-N—Mystery House dramatizes "Murder on the Swing Shift."

9:30—WMAQ—Harold Lloyd's Theater, with Herbert Marshall, Jane Wyman.

MUSIC.

12:30 p. m.—WJJD—Concert Hall: Bach's "Shepherd Christmas" music.

2:00—WBBM—New York Philharmonic, George Szell, guest conductor, Erica Morini, soloist in Tschaikowsky's Violin Concerto in D minor.

3:30—WMAQ—Music America Loves Best: Guests: Meliza Korjus, soprano; Leonard Warren, baritone, and Duke Ellington, pianist, composer and band leader.

3:30—WBBM—Nelson Eddy show, with Thad Harvey, Gloria Scott.

4:00—WMAQ—NBC Symphony orchestra, Arturo Toscanini conducting, presents Act II. of Fidelio by Beethoven. Soloists: Rose Bampton and Jan Peerce.

4:30—WENR—Metropolitan Presents: Charles Kullman, Angelica Sarras. Sarras.

6:30—WMAQ—Bandwagon show, with Horace Heidt's band, Dick Powell.

8:00—W-G-N—Steel Horizons, with John Baker. Guest: Edna Phillips.

8:30—WBBM—Star Theater: James Melton, Alec Templeton, Grace Moore.

11:00—W-G-N—Cleveland Symphony orchestra, Eugene Goossens, guest conductor, in Bach's Orchestral Suite No. 6.

Meliza Korjus will sing during the broadcast of Music America Loves Best over WMAQ-NBC at 3:30 p. m. today.

EVENING.

6—W-G-N—Eddie Oliver's orchestra.
WGNB—Cleveland orchestra [M].
WMAQ—Jack Benny show [N].
WBBM—Kate Smith hour [C].
WENR—Drew Pearson, news [B].
WIND—News, Gospel program.
WCFL—News reports.
WGES—Polish Catholic hour.
WJJD—The Chuck Wagon Gang.
WWZR—The Masters' Album.
6:15—WENR—Don Gardiner, news [B].
WCFL—Favorite Melodies.
WJJD—The Callahan Brothers.
6:20—W-G-N—News reports.
6:30—W-G-N—Stars of Tomorrow.
WMAQ—Bandwagon [N].
WENR—Quiz Kids [B].
WCFL—Better Tomorrows.
WJJD—Ray and Lonnie program.
WCRW—Dinner music.
6:45—WJJD—The Herrington Sisters.
7—W-G-N—Mediation Board [M].
WGNB—Soldiers of the Press.
WMAQ—Edgar Bergen show [N].
WBBM—Blondie [C].
WLS—Greenfield Chapel [B].
WCFL—The Irish hour.
WIND—News; Hans Muenzer's orch.
7:15—WGNB—String Serenade.
WLS—Dorothy Thompson [B].
7:30—WGNB—One Night Stands.
WMAQ—One Man's Family [N].
WBBM—Crime Doctor [C].
WLS—Joe E. Brown show [B].
WIND—Lutheran hour.
7:45—W-G-N—Gabriel Heatter, news [M].
7:55—WBBM—Bob Trout, news [C].
8—W-G-N—Steel Horizons [M].
WGNB—Music Depreciation.
WMAQ—Merry-Go-Round [N].
WBBM—Radio Reader's Digest [C].
WENR—Walter Winchell [B].
WCFL—Bethany Reform church.
WIND—News; Melody Lane.
8:15—WENR—Hollywood Mystery Time [B].
WIND—Sing to Fame.
8:30—W-G-N—Cedric Foster, news [M].
WGNB—Salon Concert.
WBBM—Star Theater [C].
WMAQ—American Album of Music [N].
WIND—News; Marines on Air.
8:45—W-G-N—Jerry Cooper show [M].
WGNB—Sketchbook.
WENR—Jimmy Fiddler [B].
WIND—Hans Muenzer's orchestra.
9—W-G-N—Leonidas Witherall [M].
WMAQ—The Hour of Charm [N].
WBBM—Take It or Leave It [C].
WENR—Life of Riley [B].
WCFL—Christian Reform church.
WGES—Swedish program.
WIND—News; Hour of Praise.
9:15—WGNB—The Sketchbook.
9:30—W-G-N, WGNB—Mystery House.
WMAQ—Comedy Theater [N].
WBBM—Jobs for G. I. Joe.
WENR—Keep Up with World [B].
WCFL—Lithuanian program.
WWZR—Composers' hour.
10—W-G-N—The Answer Man.
WGNB—News reports.
WMAQ—News reports.
WBBM—Clifton Utley, news reports.
WENR—Guy Lombardo program [B].
WCFL—Moulton Kelsey, news.
WIND—News reports.
WEDC—Symphonic hour.
10:05—WIND—Hockey game.
10:15—W-G-N—Chicago at Night.
WMAQ—Melody Time.
WBBM—The Town Tattler.
WCFL—Songs of the Night.
10:30—W-G-N—News bulletins.
WMAQ—Symphonette; M. Piastro.
WBBM—News reports.
WENR—Sammy Kaye's Serenade.
10:45—W-G-N—News of the Week.
WBBM—Salute to Victory.
10:55—WENR—Joe Wilson, sports.
11—W-G-N—Cleveland orchestra.
WBBM—Invitation to Learning [C].
WMAQ—Don Elder, news.
WENR—News reports.
WCFL—All-Nations Pent. church.
WIND—News; Church of Deliverance.
11:15—WMAQ—A Little Night Music.
WENR—Gay Claridge's orchestra.
11:30—WMAQ—The Pacific Story.
WBBM—Tommy Dorsey's band [C].
WENR—Yanks in the Orient.
11:45—WENR—Freddy Martin's orchestra [B].
WBBM—Frankie Master's orch. [C].
11:55—WENR—Treasury Briefs.
12—W-G-N—Benny Strong's orchestra.
WMAQ—News; Promenade concert.
WBBM—News; Bob Berkey's orch.
WENR—News reports.
WIND—News; The Night Watch.
12:15—WENR—Off the Record.
12:30—W-G-N—Chuck Foster's orch. [M].
WBBM—Carl Sands' orchestra.
WENR—Spree for All.
12:55—WMAQ, WENR—News reports.
1:00—W-G-N—News reports.
WBBM—News and Music.
WIND—News; The Nite Watch.

ON SHORT WAVES

LONDON.

The North American service of the BBC from London includes the following programs today. The frequencies [in megacycles] employed after 4:15 p. m. are: 11.93, 9.58, 9.82, 6.11, 7.26, 9.51. 4:45 p. m.—News. 6:30 p. m.—Radio Newsreel. 8:15 p. m.—Sunday Service. 9:10 p. m.—Tomorrow's London Papers. 11:30 p. m.—News reports.

News Broadcasts

MORNING.

7:00—WBBM	8:55—W-G-N	10:30—WBBM
7:30—WIND	9:00—WCFL	11:00—WCFL
7:45—WGES	9:45—W-G-N	11:00—WIND
8:00—WCFL	10:00—WBBM	11:25—W-G-N
8:00—WBBM	10:25—W-G-N	11:30—WIND

AFTERNOON.

12:00—WENR	12:15—WBBM	4:45—WBBM
12:00—WMAQ	1:30—WBBM	5:00—WCFL
12:00—WIND	2:00—WIND	5:30—W-G-N

EVENING.

6:00—WCFL	10:00—WGNB	11:00—WMAQ
6:15—WENR	10:00—WMAQ	12:00—WBBM
6:20—W-G-N	10:00—WCFL	12:00—WENR
7:00—WIND	10:00—WBBM	1:00—W-G-N
7:45—W-G-N	10:30—W-G-N	1:00—WBBM
8:30—W-G-N	10:45—W-G-N	1:00—WIND

Kulpak to Be Guest on Victory Show Today

Alexander Kulpak, west side winner of the Chicago Music Festival for three successive years and now a process engineer in the tool engineering department of the Electro-Motive plant in La Grange will be interviewed at 12:30 p. m. today on Victory Is Our Business, broadcast on W-G-N. Also to be interviewed is John Argenziano, discharged army veteran who served a year in the South Pacific war area where he was awarded the silver star.

W-G-N TO OFFER CAROL SERIES FOR 14TH YEAR

Horns to Carry Music to Street Crowds.

BY LARRY WOLTERS.

For the 14th consecutive season Christmas carols and other traditional holiday music will ring out over W-G-N each twilight during the week preceding the celebration of the nativity. The programs will be broadcast for a full hour over WGNB, W-G-N's frequency modulation station, from 5 to 6 p. m., starting tomorrow thru next Saturday, and will be carried at the same time to pedestrians and homeward bound shoppers thru 16 big amplifying horns to be installed high over Michigan av.

W-G-N will air 15 minutes of the programs—from 5:30 to 5:45 p. m. —from Monday thru Friday. On Saturday W-G-N will carry two portions of the program from 5:15 to 5:30 p. m. and from 5:45 to 6 o'clock.

The Christmas music will be ushered in tomorrow by the 40 members of the EM Clef club, all full time employes of the General Motors plant at La Grange. Alexander Kulpak, three times a winner in the Chicago Music Festival and a featured singer with the Chicago Civic Opera company, is to direct the group in a program which will include "O, Little Town of Bethlehem," "Carol of the Russian Children," "Silent Night," White Christmas," and "Come All Ye Faithful."

On Tuesday the 19th Century Woman's Club chorus of Oak Park, directed by Helen Leefelt, will present the program. The Mercy High school a capella choir will be heard Wednesday. This group is under the direction of Sister Norinne.

On Thursday the Marshall Field & Co. Choral society of 90 voices will sing. The Broadway Methodist church junior choir, directed by June Ostman, will be heard Friday, and on Saturday the Buda a capella choir of 60 voices, directed by Jacques Homier, will conclude the series.

Erica Morini Soloist with N. Y. Philharmonic

Erica Morini, violinist, will be soloist in Tschaikowsky's Concerto in D major on the New York Philharmonic Symphony broadcast at 2 p. m. today on WBBM-CBS. George Szell will be guest conductor of the orchestra which will play the overture to Weber's "Oberon," "Till Eulenspiegel's Merry Pranks," by Richard Strauss, and "Vltava," a symphonic poem by Smetana.

War Worker Relocation Topic of Review Stand

"The Relocation of War Workers" will be the topic for discussion of the Northwestern university Reviewing Stand at 10:30 o'clock this morning over W-G-N-MBS. Participants will be William H. Spencer, regional director of the war man power commission; Louis Wirth, professor of sociology at the University of Chicago, and William Spriegel, professor of management at Northwestern.

Haydn Oxford Symphony Is Scheduled on Tuesday

The W-G-N Symphony orchestra in its broadcast from 8:30 to 9 p. m. Tuesday will feature Haydh's Symphony No. 92 in G Major [Oxford]. Other selections will be Lalo's overture to "Le Roi d'Ys" and "Rosenkavalier Suite" by Strauss.

Christmas Dream

[Nelidoff Photo.]

A service man's dream—1944 style: Angel Casey, W-G-N actress recently voted radio queen of Chicago, coming down the chimney with cartons of cigarets.

'HANSEL-GRETEL' NEXT OPERA FOR THEATER OF AIR

With Marion Claire and Ruth Slater in the starring roles, the Chicago Theater of the Air will present Humperdinck's beloved opera "Hansel and Gretel" next Saturday. The program will be presented before an audience of more than 4,500 in Medinah temple and will be broadcast over W-G-N, WGNB, and the coast to coast Mutual network from 9 to 10 p. m.

Col. Robert R. McCormick, editor and publisher of THE CHICAGO TRIBUNE, will speak.

Humperdinck's music will be presented by the W-G-N Symphony orchestra under the direction of Henry Weber and the chorus coached by Robert Trendler. The role of Gretel will be sung by Miss Claire, and Hansel by Ruth Slater, contralto. Bruce Foote, baritone, will sing the part of Peter, the father.

Laurette Fillbrandt and Elmyra Roessler will take the speaking lines of Hansel and Gretel. They will be supported by Cliff Soubier, Fern Persons, Johnny Coons, Hope Summers, and John Barclay.

On Catholic Hour.

The Rev. Fulton J. Sheen of the Catholic University of America, will discuss "What Are You Like?" on the Catholic hour at 5 p. m. today over WMAQ-NBC.

—OUR 76TH YEAR—

L. KLEIN

HALSTED, 14th & LIBERTY

These items on sale all week

Open Today SUNDAY DEC. 17 10:30 to 5

OPEN EVERY EVENING THIS WEEK UNTIL 9

Reclining Lounge Chair with Ottoman

This chair is scientifically designed to support the entire body in its natural posture, while you lean back and relax. It has full spring seat and back. Choose from excellent quality tapestry covers... $49.95

$1.25 A WEEK—REGULAR DOWN PAYMENT

Platform Rocker

A spacious lounge rocker with comfortable posture-form cushioned seat and back, carved frame and handsome upholstery. It rocks smoothly on sturdy base. A large assortment of fine coverings in your choice of patterns and colors........... $34.95

$1.25 A WEEK—REGULAR DOWN PAYMENT

Occasional Tables

Lamp tables and tier tables, made of rich, solid walnut. The legs and aprons are exquisitely carved. Lovely marquetry inlay tops add a final note of smartness. Hand rubbed to a satiny finish.

YOUR CHOICE $11.75

$1.25 A WEEK—Regular Down Payment

VOGT'S HOLIDAY SPECIALS

BLENDED WHISKEY Per Case $32.50 Per Fifth $2.75

CALVERT'S SPECIAL Blended Whiskey 86.6 Proof. Fifth $3.46

PAUL JONES Straight Whiskey Blend. 90 Proof. Per fifth $3.49

KINSEY 86.8 Proof Every drop of whiskey in this fine blend is 8 or more years old. America's best buy. Fifth $3.95

THREE FEATHERS Blended Whiskey 86 Proof Per fifth $3.43

GOLDEN WEDDING Blended Whiskey by case or bottle. Fifth $3.43

SILVER SATIN GRAIN ALCOHOL 190 Proof, Fifth, $5.89 Same, pts., $3.60; ½ pts., $1.87

VIRGINIA DARE WINE Light and Red Per fifth 87¢

CANADIAN CLUB, 90.4 Proof One Bottle Limit to Customer Pints $3.27 Fifths $5.22
FOUR ROSES, Straight Whiskey Blend; 90 proof........ 5th $4.22
BLACK GOLD, 6½-year-old Bottled in Bond Kentucky Bourbon— Pints $2.57 Fifths $4.09
OLD STAGG, 5-year-old STRAIGHT WHISKEY; 86 proof.............. 5th $3.51
JIM BEAM, Straight Kentucky Whiskey; 93 proof........ qt. $4.49 One bottle limit to customer
GIN, 85 proof 5th $2.25
OLD POINDEXTER, 4-year-old Straight Kentucky Whiskey; 86 proof........ 5th $3.57
SCHENLEY Reserve, Blended Whiskey; 86 proof........ 5th $3.91
GARRETT'S BURGUNDY or SAUTERNE—the world's finest Wines........ 5th 87¢
MARYLAND RYE, 8 yrs. old; 90 proof........ 5th $3.79
Burgundy, Claret, Sauterne, Zinfandel Wines. Bottled in California........ 5th 39¢

BEER BY THE CASE—ALL ADVERTISED BRANDS
Mail or Phone Orders Accepted
Subject to 3% Occupational Tax
We Cater to Parties, Weddings, etc.
HAY. 2875 or CAN. 9637

VOGT'S
WINE SHOP
1100 W. ADAMS

You can't replace YOUR WASHER!

AT **BERCHTOLD'S**
FACTORY
4912 Madison St.
Phone Austin 3000
We Also Rebuild
REFRIGERATORS
RADIOS • STOKERS

They're plenty good and **U.S. ROYAL** *De Luxe* **LEADS AGAIN!**

Plenty good to keep America rolling right on through the war and turning in records over and over again that are comparable to pre-war tires. Extra-strong, safety-bonded cords fortify the U. S. Royal De Luxe from bruises. Extra-deep, rugged treads give long mileage and safe traction. When you are eligible for tires—get U.S. Royal De Luxe—there is no better tire made!

BUY WHERE YOU SEE THE U. S. TIRE SIGN

US TIRES

This is the sign of a local independent business built on experience, knowledge, skilled service and products of quality.

WM. J. CASSIDY
Tire & Auto Supply Co.
1227-29 Roosevelt Road   Canal 4395

HAGGARD
FUNERAL SERVICE

Assures you understanding and sympathetic assistance in your hour of bereavement. The sum you can afford, whether large or small, commands our courteous, efficient, and personalized attention to the most minute detail. Our many years of experience . . . modern equipment . . . and beautifully appointed chapels are at your disposal.

CHICAGO • 214 SOUTH WESTERN AVE. • MONROE 1376
OAK PARK • 124 MADISON ST. • EUCLID 7826 • AUSTIN 1422

1,500 CAROLERS TO BE HEARD ON CITIZENS SHOW

Children Are Students of 45 Catholic Schools.

Fifteen hundred high school voices, lifted in carols of Christmas time, will serenade W-G-N listeners at 10 a. m. Saturday when the Citizens of Tomorrow program presents its annual yuletide sing.

The boys and girls, representing 45 Catholic schools in the Chicago area, will be directed by Walter Aschenbrenner, conductor of the Chicago Symphonic choir. A special chorus of 44 voices will sing "What Lovely Infant," by Gilles, and "Carol of the Bells," by Leontovich.

Bishop Sheil will speak on the program, which was recorded after a recent Saturday night broadcast of the Chicago Theater of the Air at Medinah temple. Philip Maxwell will serve in his usual Citizens show role of master of ceremonies.

Aids Carol Sing.

Aiding in arranging the carol sing were Sister Mary Jerellen, president of the Catholic Music Educators' association, and Sister Agnes Isabel, association choral chairman.

Six students will take part in a Christmas quiz during the program with war savings stamps awarded the winners. Those to be questioned include Joseph Renzini, Joliet Catholic High; Richard Williams, Immaculate Conception High, Elmhurst; Alice Marie Ryan, Mount Mary's on the Fox High, St. Charles; Jeanne Murphy, Trinity High, River Forest; Rita Burns, St. Augustine High, and Louis Jankiewicz, Holy Trinity High.

Schools of West Side.

West side schools represented in the special chorus and their choral directors include Immaculate Conception High school, Sister Mary Berneta; Providence High school, Sister Agnes Isabel; St. Mary's High school, Sister Mary Matilde; St. Mel High school, Brother Dominic; St. Philip High school, the Rev. M. M. Marron, and Sacred Heart academy, Sister Mary Electa.

Students from the following west side schools are in the 1,500 voice chorus: Fenwick High, Immaculate Conception High, Mount St. Mary's academy, St. Procopius High, Trinity High, Siena High, and St. Mary's Training school.

STUDENTS MAKE 250 SOLITAIRE CARD BED RACKS

Members of the Junior Red Cross unit at Oak Park-River Forest High school have made approximately 250 solitaire card racks in the last two years for us by hospitalized service men and women.

The solitaire board is built so that a person on his back can use it without the cards falling. Seven chamfered strips running the length of the board secure the cards firmly in place, and a piece of wood across the top keeps the aces separate.

Under direction of Miss Ethel Kay Benson, members of the Oak Park-River Forest unit also make crutches, bedside tables, and canes. They have made 4,000 toys to distribute as Christmas gifts to children of service men and youngsters in orphanages and institutions.

Women at War

Pvt. Rona Reynolds, formerly of 2922 Walnut st., has been commended by the commanding officer at the Fort Sumner, N. M., air field. Pvt. Reynolds is attached to the military personnel section which stayed on duty 27 days and nights when a change in the administrative set-up caused extra work.

Pvt. Rona Reynolds.

WAC Pvt. Miriam Goldfaber, daughter of Leon Goldfaber, 1352 S. Avers av., has been assigned to the supply section of the largest air service command depot in Britain, where she is a stenographer. Pvt. Goldfaber formerly was employed the United States maritime commission. A brother, Corp. Arnold Goldfaber, is stationed in India.

Yaye Togasaki, 3426 Adams st., was one of 112 newly commissioned army nurses recently graduated from the basic training school for nurses at the England General hospital, Atlantic City, N. J. Lt. Togasaki is now awaiting assignment.

Kit Butler, daughter of Mr. and Mrs. Charles E. Butler, 526 N. Elmwood av., Oak Park, recently arrived at Bushnell General hospital, Brigham City, Utah, to begin eight months of training for an appointment as a registered occupational therapist. A graduate of Northwestern university, Miss Butler will help patients develop abilities and interests which will lead to a speedier return to civilian life.

Sgt. Gertrude Levin, 165 N. Pine av., was among a group of WACs who recently visited Rome, Italy, on furloughs.

PIANOS WANTED

TURN YOUR PIANO INTO IMMEDIATE CASH
GRAND, SPINET OR UPRIGHT—ANY MAKE

We Pay the Limit for Steinway, Mason & Hamlin or Other Good Grands

VOSS AND WEEG
PIANO COMPANY
5655 W. MADISON ST.
COLumbus 8200
"Call Us for a Square Deal and Efficient Service"

With AMERICA'S FIGHTERS

Sgt. Peter B. Waren, 27, son of Mr. and Mrs. Stanley Butkewitz, Naperville, recently returned home on his first furlough since he joined the army air forces in September, 1941. A gunner and radar operator, he has completed 38 missions in the Central Pacific. Sgt. Waren wears the distinguished flying cross and the air medal with five clusters, and has been credited with downing one Jap plane. He will report to Santa Ana, Cal., on Dec. 29 for further assignment. He formerly was a blueprint machine operator.

Sgt. Peter B. Waren.

The Purple Heart was awarded Sgt. Robert C. Peterson, son of Mr. and Mrs. Noble O. Peterson, 233 Clinton av., Oak Park, for wounds received in action Oct. 16 in the European theater of operations. Sgt. Peterson is convalescing in an army hospital in England.

Lt. James E. Lynch Jr., whose father resides in West Chicago, recently was awarded the air medal with two clusters at a 6th war loan rally on the state capitol grounds, Dover, Del. Lt. Lynch was shot down by a Jap Zero during the invasion of New Britain in December, 1943, on one of his 60 combat missions in that sector. He now is an instructor-pilot at the Dover army air field.

Lt. James E. Lynch.

Lt. Lynch joined the army air forces in January, 1942, and was sent overseas in May, 1943. He returned to the United States last April. A graduate of West Chicago Commercial High school and De Paul university, Lt. Lynch has three brothers also in service. They are Corp. Robert Lynch, a radio-gunner on a B-29 in Kansas; Marine Sgt. Thomas Lynch, in the South Pacific, and Petty Officer Harry E. Lynch, stationed in St. Louis, Mo.

Lt. Raymond M. Bank, 20, 2817 S. Lawndale av., is on duty with a fighter group of the 8th air force in England. The pilot of a Mustang fighter, Lt. Bank is the son of Matt Bank of Downers Grove. Lt. Bank joined the army air forces in September, 1942, and received his wings in August, 1943, at Moultrie, Ga. He was graduated from Harrison Technical High school.

Lt. R. M. Bank.

Richard Anthony Fitzek, son of Mr. and Mrs. Joseph J. Fitzek, Berwyn, recently was graduated from the naval air training base at Corpus Christi, Tex., and commissioned an ensign.

John A. Burgh, son of Mrs. Sadie Knudsen, 4903 Hubbard st., recently was promoted to technical sergeant at a 5th air force base in the Southwest Pacific. A troop carrier aerial engineer, Sgt. Burgh joined the army in January, 1942, and has been overseas since January, 1943.

Sgt. David M. Crane, 37, 2024 Arthington st., has been serving overseas 10 months with a Liberator bombardment group which has flown more than 125 missions against Nazi targets in Europe. Sgt. Crane, a radio mechanic, has been in the army since June, 1942. He was graduated from Crane Technical High school and formerly was employed in postal service.

Sgt. Thomas E. Waibel, son of Henry T. Waibel, 2105 S. Avers av., was selected the best basic trainee in post-wide competition at the army service forces training center, ordnance plant, Flora, Miss. The contest was held to honor outstanding trainees. Sgt. Waibel, among the first infantrymen to land at Guadalcanal and Bougainville, joined the army in September, 1940. He returned to the United States last August. Formerly he was employed as a punch press operator.

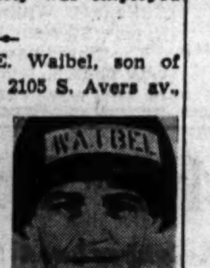

Sgt. Thomas Waibel.

Sgt. Ted Koska, 19, Cicero, recently flew his 50th combat mission as a tail gunner on a 15th air force Flying Fortress based in Italy. A graduate of Morton High school, Sgt. Koska enlisted in the air forces in February, 1943, and received his wings last January at Kingman, Ariz. He wears the air medal with two clusters and the European-African-Middle East campaign ribbon.

Elmer Hayes, son of Mrs. Rose Hayes, 4109 Gladys av., and husband of Mrs. Louise M. Hayes, 3453 Jackson blvd., has been promoted to second lieutenant at a 9th air force base in Belgium. Lt. Hayes, a tactical reconnaissance pilot, was graduated from Marshall High school and attended De Paul university. Wearer of the air medal, Lt. Hayes enlisted in the army in February, 1943, and has been overseas since last July.

This Christmas... Give **VICTOR RECORDS**

CAROLS FOR CHRISTMAS EVE
VICTOR CHAPEL CHOIR
4 10" Records

Victor 25145 — JINGLE BELLS / SANTA CLAUS IS COMING TO TOWN
BENNY GOODMAN, TOMMY DORSEY

MEDLEY OF XMAS HYMNS
VICTOR CHORALE
Robert Shaw, Conductor

ALSO LARGE SELECTION OF OTHER VICTOR CLASSICAL RECORDS

EMERGENCY RADIO SERVICE
John F. Feranich
4439 W. Madison
AUStin 2404

"Be Smart Shop at the Mart"

Ed. Williams
LIQUOR MART
5439 W. Madison St. Corner of Lotus
Open Sundays at Noon
Free Delivery — Ph. COLumbus 4878

SPECIAL FOR THIS WEEK ONLY
Fifth Imported Portugal Port Wine— Quart of Carioca Rum. $7.20 Value, Our Special — $4.99
Large selection of Christmas gift baskets, assortment of Bonded Whiskeys, Scotches, Liqueurs and Rums — $11.00 up

WHISKIES

CANADIAN CLUB 5th .... $5.23 (Limit One)
SCHENLEY—5th $3.44
SOUTHERN COMFORT Pt. $3.67 5th $5.88
HIRAM WALKER'S IMPERIAL—BLENDED Pt. $2.12 5th $3.37
GLENMORE'S OLD THOMPSON Pt. $2.47 5th $3.90
GOLDEN WEDDING Schenley Blend .... $3.31 86 Proof
OLD OVERHOLT RYE 5th $4.01
Calvert Reserve WHISKEY 5th $3.90
Lord Calvert WHISKEY 5th $4.53

LIQUEURS

BENEDICTINE, Imported D. O. M. Qt. $10.99
COINTREAU, Angers—France 80 Proof $5.80
Imported SHERRY WINE 5th $2.39

DRY GINS
American Distilled
Gilbey's GIN 5th $3.30
FLEISCHMANN'S Distilled DRY GIN 5th $3.20
Distilled London Dry GORDON'S—5th, 94.4 proof... $3.37
Alcohol, 190 prf., pure grain ....Pt. $3.69

RUMS
BACARDI, Ron Superior .....5th $4.02 (Puerto Rican)

BEERS
Special Prices on All Case Beers
ASSORTED ICE COLD BOTTLED BEERS—
Half-Gallons, Quarts, Pints

Open Every Night 'til Christmas

State Street Store Open 10 A. M. to 9 P. M. Chicago Neighborhood Hours, 9:30 A. M. to 9:30 P. M.

GOLDBLATT BROTHERS
STATE STREET AND NEIGHBORHOOD STORES

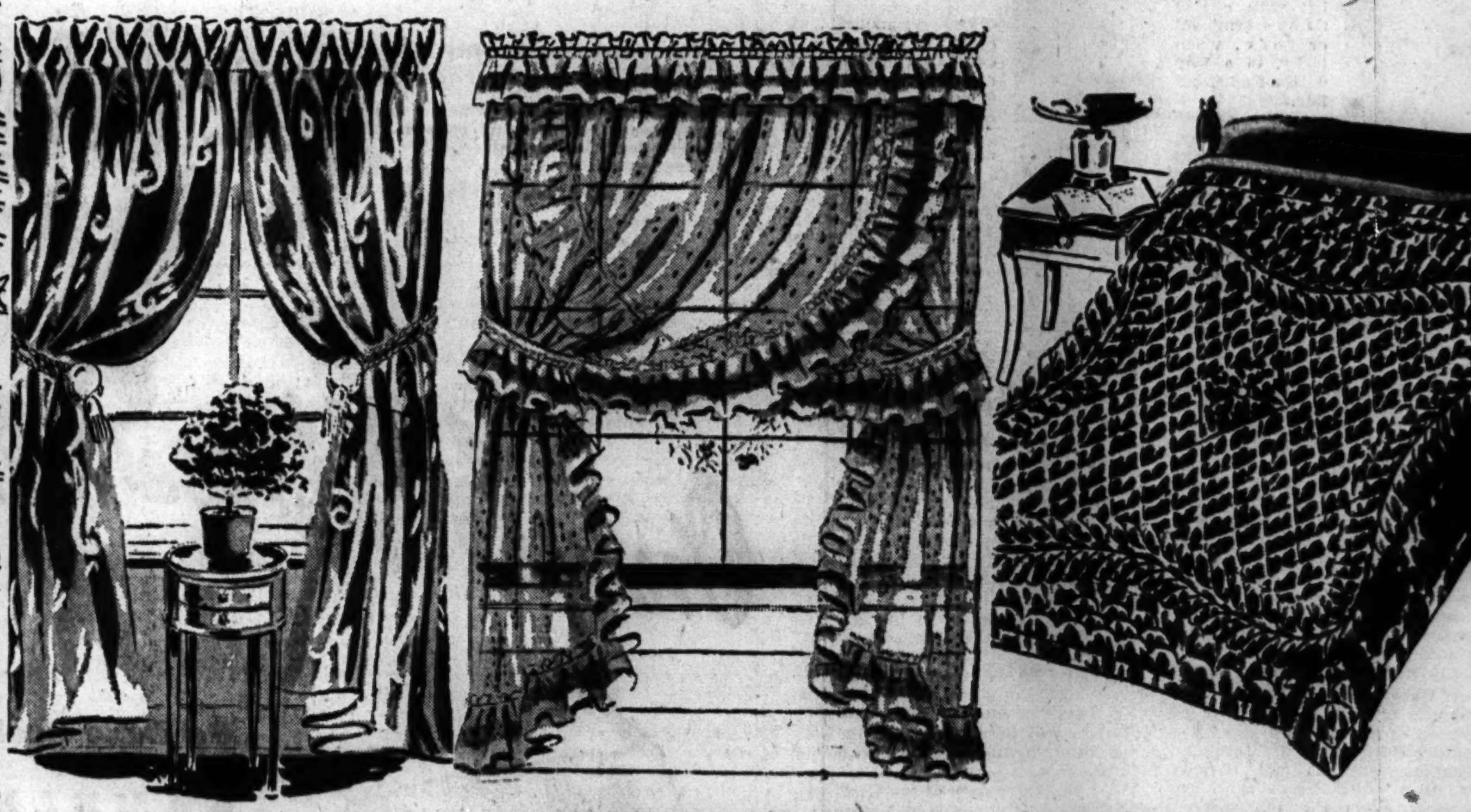

Gorgeous Draperies
24.98 pair
Please her with a gift of these nubby, shimmering beauties! Embossed effect drapes, tailored with pinch pleats and sateen lining. 48 in x 2¾ yds.
Charge or Budget, If You Wish
Goldblatt Brothers, Draperies, State Street, 5th Floor, South. Also Neighborhood Stores

Crisp Organdy Priscillas
5.98 pair
Go dainty for the holidays with sheer, permanent finish organdy Priscillas! Flocked pebble dots, picoted ruffles. 84 in. wide to pair, 87 in. long.
Goldblatt Brothers, Curtains, State Street, 5th Floor, South. Also Neighborhood Stores

Rayon Satin Comforter
19.95
Luxury gift! Shimmering and exquisitely stitched as if hand made! Downy with all new wool filling! Delectable shades in 72x84-in. cut size.
Charge or Budget, If You Wish
Goldblatt Brothers, Blankets, State Street, 4th Floor, South. Also Neighborhood Stores

Home Gifts Give Pleasure for Years

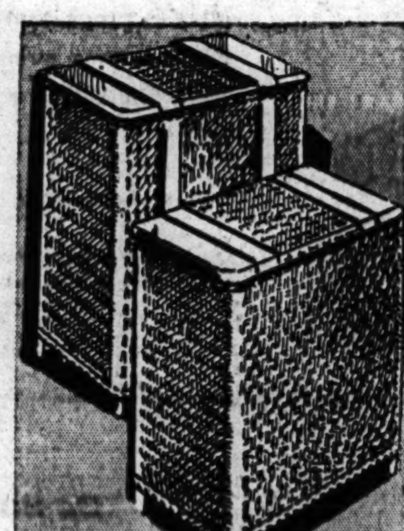

Pearl Wick Fibre Hampers
4.95
Her choice for beauty and wear! Famous make bench style hampers of fine woven fibre in pastels.
Upright Hamper.......6.95

Give to Knitters and to Shoppers
1.00 and 1.97
Blissful big hold-alls! So good looking, too! Of heavy damask, lined like handbags. With handles.
Other styles at.........2.97
Federal Tax on some styles
Goldblatt Brothers, Decorative Goods, State Street, 4th Floor, South. Also Neighborhood Stores

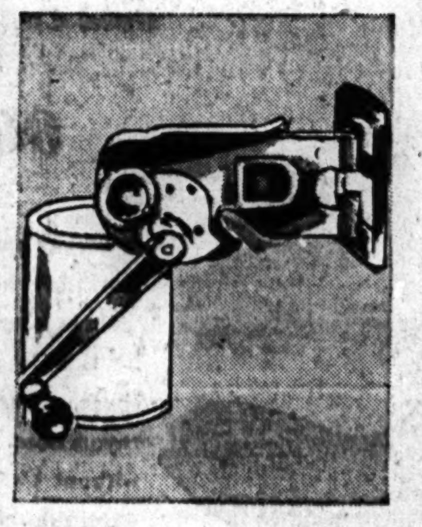

Swing-Away Can Opener
1.98
Heavy all steel with geared cutting wheel. Easy to use . . . swings out of way when not in use. You'll want one.

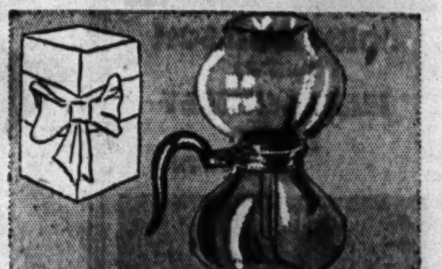

Favorite Silex Coffee Maker
2.95
Delicious coffee for her! Heat resistant, crystal clear and with wide neck!

Sun-Kraft Therapy Lamp
64.59 Charge or Budget
Cold Mercury Quartz. Ultra Violet Ray. Germicidal . . . with goggles, case. Produces sunshine Vitamin D. Operates on AC, DC. Sold only with doctor's prescription.

Lovely Cookie Jars for Gifts

"Wise Owl" Cookie Jar — 3.95
To put a lilt in her kitchen! An owl that all but hoo-hoo's! Lots of room for her sweets!

"4 In One" Cookie Bear — 2.95
Cute cookie jar! Bear's head turns to make four different clever designs! Plenty roomy, too!

"Dutch" Cookie Jar — 2.95 each
Clever Dutch Boy or Girl style to thrill a homemaker! Holds lots of yummy cookies!

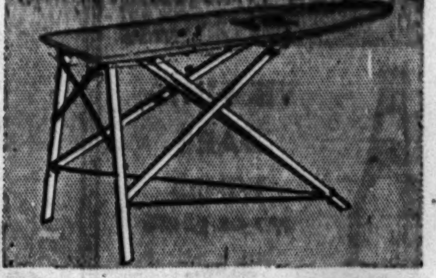

Her Mastermaid Ironing Board
3.95
By Rid-Jid—a work easer! Non-wobble board with wire-braced support, automatic opening and closing. Full size.

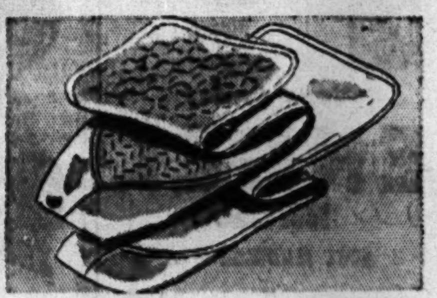

Pad & Cover Set
1.99
Thick waffle cotton pad with flannel top and smooth, heavy drill cover.

Goldblatt Brothers, Housewares, State Street, Basement, North. Also Neighborhood Stores

COMES THRU 3 D-DAYS NEVER FIRING A SHOT

Red Cross Insignia His Only Protection.

Larry Ryder has come thru three invasions unarmed with any of the effective weapons produced in this country. He walked into combat with a Red Cross armband or rode, when lucky, in a jeep with a Red Cross flag.

Larry Ryder.

As a medical corpsman, Ryder, son of Mrs. Mary Cehovick, 4315 S. Hermitage av., has served overseas with the army for 27½ months. Recently he arrived at the home of his sister, Mrs. Mary Czeleusniak, 1751 W. 21st pl., for a 21 day furlough, his first in almost three years of service.

Formerly Trimmed Windows.

He wears the good conduct medal and theater ribbons with four battle stars. More honors may be accorded him when his service record catches up with him.

Ryder entered service on April 23, 1942, his 24th birthday. He had been employed previously as a window trimmer, had worked, in fact, since he was 16. He was shipped to England in August, 1942, as a medical aid man. His job was to administer plasma and first aid, and to remove the wounded from battle areas. He estimates that he aided physicians in caring for approximately 400 wounded men.

Once Reported Missing.

Shortly after he took part in the invasion of North Africa he was reported missing for 10 days after his battalion had been cut off from the main allied forces and surrounded. He spent the interval serving with another allied hospital unit after he and several other soldiers had escaped capture by separating and running in different directions.

His second invasion was at Sicily where he contracted a tropical disease. By the time of the Normandy invasion he was back in action and helped physicians with battle casualties aboard ship before he hit the beach at 11 p. m. on D-day plus one. He served with the 1st army until it reached Liege, Belgium.

JOHN C. HAFNER HEADS DU PAGE SCOUT COUNCIL

John C. Hafner of Glen Ellyn recently was reëlected to another year term as president of the Du Page Area council of the Boy Scouts.

J. E. Way of Wheaton was elected vice president, Edwin F. Deicke of Lombard was reëlected treasurer, and C. M. Clark of Elmhurst was elected council commissioner.

Committees are at work on arrangements for the silver anniversary dinner of the council to be held Jan. 24 at the Community Congregational church in Villa Park.

Downers Grove High Will Give Yule Program

The music department of Downers Grove High school Wednesday night will present its 15th annual Christmas concert under the direction of C. J. Shoemaker for the band, Margaret Porter for the orchestra, and W. G. Pohlmann for the chorus. Norm Barnhart will be the reader.

The string orchestra of 25 pieces will play the "Evening Prayer" from "Hansel and Gretel," by Humperdinck; "Lullaby," by Brahms.

Will Read Scripture.

The a cappella choir of 60 members, the girls' a cappella choir of 50 members, and the mixed chorus of 68 members will join in a processional of carols.

Scriptural readings will include "The Annunciation," Luke i., 26-33; "The Shepherd," Luke ii., 8-14; "The Adoration," Matthew ii., 1-11, and "The Rejoicing," Luke ii., 15-20.

Audience to Join Singing.

Choral numbers will include "In the Bleak Midwinter," by Davis; "As It Fell Upon a Night," by Davis; "All the World This Night Rejoices," by Muller; "The Savior in the Cradle," by Luvaas, and "From Heaven Above," by Christeausen.

The band of 65 pieces will play "Yuletide Fantasy." Combined choirs and the band will be heard in "March of the Toys," by Herbert; "Elsa's Processional" from 'Lohengrin,'" by Wagner, and "Let All Together Praise Our God," by Malin. The audience, choruses, orchestra, and band will bring the program to a close by joining in "Joy to the World."

COMPLETE SELECTION OF
Bridal Gowns
READY FOR RUSH WEDDINGS
$14.95 to $67.50
BRIDESMAIDS' GOWNS
$9.95 to $29.95
Open Tuesday, Thursday and Saturday Evenings
Harlene's
DRESS & BRIDAL SHOP
4023 W. MADISON ST.

WEST SIDE COUPLE, MARRIED 50 YEARS, HOST AT RECEPTION

At a reception which was held recently in Hope Community church, 4104 Grenshaw st., Mr. and Mrs. William J. Novy, 1624 S. Harding av., celebrated their 50th wedding. A short church ceremony preceded the reception which relatives and friends of the couple attended.

William Novy.

Mrs. Novy.

Mr. Novy, 74, a native of Richmond, Ia., has been in the tailoring business on the west side for 40 years. The couple has resided at the home on Harding av. for 41 years.

They are the parents of William Novy of Gary, Ind., and Mrs. Helen Danda, 2710 N. Kimball av. There are 5 grandchildren.

PTA AT EMMET TO GIVE PUPILS' HEALTH AWARDS

Three west side schools will hold PTA meetings this week. At a meeting of the Emmet PTA at 1:15 p. m. Tuesday in the school, 5500 Madison st., summer roundup certificates will be awarded to pupils by Mrs. Harry Bell, chairman of the meeting. The program also will include "Doll Show of 1945" presented by the Red Cross. Mrs. Edythe Michaels is president.

The May PTA will meet at 1 p. m. Wednesday in the school auditorium, 512 S. Lavergne av. The Rev. P. R. McMahon will be speaker and the school children will present a Christmas program.

The 15th anniversary of the Corkery PTA will be observed at 1 p. m. Thursday in the school, 2510 S. Kildare av. The students' choral club will sing carols and the mothers' chorus will sing "Cantique de Noel."

Women of Moose.

Garfield chapter, Women of the Moose, will hold Moosehaven chapter night, at 8:30 p. m. tomorrow at 635 N. Cicero av. Antoinette Mariotti, 820 N. California av., is program chairman.

"GOLD MEDAL" All-Grain GIN
90 proof

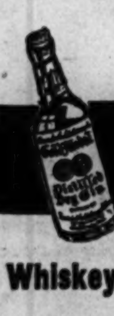

$2.79 FIFTH
Product of U. S. A.

Whiskey in Case Lots
Quality Blended Whiskey, case of 12 fifths, $37.95

SOUTHERN COMFORT $5.88 FIFTH

PAUL JONES Quality Blend...... $3.49 5th
"P. M." De Luxe Blended Whiskey... $3.49 5th
THREE FEATHERS Blended Whiskey... $3.43 5th

OLD POINDEXTER 7 yr. old BONDED Kentucky Whiskey $4.34 FIFTH

JOHN JAMESON 7-year-old IRISH WHISKEY $5.39 FIFTH

ANCIENT AGE 5-YR.-OLD STRAIGHT Kentucky Bourbon. $3.50 FIFTH

IMPORTED 5 YR. OLD BRANDIES
CASE LOTS
CORREA RIBIERA........$52.75
PEDRO DOMECQ........$56.25
DA SILVA..............$52.75

GARRETT'S CHAMPAGNE or Sparkling Burgundy FIFTH $3.37

VIRGINIA DARE WINES
RED OR WHITE
87c FIFTH

Closed Sunday
ENGEL BROS.
5961 MADISON ST.
NORTH ENGEL BROS., INC.
2324 DEVON AVE.

EPISCOPALIANS TO RECEIVE HOLY EVE COMMUNION

Hundreds of Episcopalians will receive holy communion at the traditional midnight Christmas eve services in west side Episcopal churches. Service men and women have been asked by their home parishes to make a spiritual communion at the hour of the service.

The Rev. Canon David E. Gibson will be celebrant at the 12:30 a. m. service in Cathedral shelter at the Church of the Epiphany, 201 S. Ashland av. The Rev. Joseph F. Higgins will deliver the sermon. Services Christmas day will be at 7:30 and 10:30 a. m.

Sing Communion Service.

Mozart's Communion Service will be sung by the St. Barnabas choir, under direction of Herman O. Dreiske, at 11 p. m. in the church, 4241 Washington blvd. The Rev. Walter S. Pond is rector. Christmas day services will be held at 7:30 and 11 a. m.

The choir of Grace church, Oak Park, will sing Gounod's "St. Cecilia Mass" at the 11 p. m. service. The Rev. Harold Holt is rector and Robert Gomer Jones is choirmaster. The Christmas day service will be at 9 a. m.

St. Christopher's church, Oak Park, will hear special music by the parish choir at 11 p. m., under direction of William Lahey, choirmaster. The Christmas day service will be held at 9:30 a. m. in the church. The Rev. John H. Scambler is rector.

Berwyn to Have Service.

The choral midnight service at St. Michael and All Angels church, Berwyn, beginning at 11 p. m., will feature the church choir, under direction of W. L. Lahey. Christmas day services will be held at 11 a. m. with the Rev. John F. Plummer rector, as celebrant.

"O Holy Night," by Adams, will be sung by the choir of St. Mark's church, Glen Ellyn, at the 11 o'clock service Christmas eve. The junior girls' choir will sing the service at 10 a. m. Christmas day. The Rev. Gowan C. Williams is rector and Robert Stephen is choir director.

The Christmas eve service at Calvary church, Lombard, will be held in the new chapel at midnight. Christmas day services will be at 10 a. m., with the Rev. W. A. Burritt, pastor, as celebrant. Frank Darke is the choir director.

List Other Schedules.

Christmas schedules of other west side Episcopal churches are: Church of the Good Samaritan, Oak Park, Christmas eve at 11 o'clock and Christmas day at 10 a. m., the Rev. D. Roy Mathews, pastor; Christ church, River Forest, Christmas eve., 11:30 o'clock, Christmas day at 7:30 and 11 a. m., the Rev. Samuel W. Vose, rector, and Joseph Payson, choirmaster; Church of Our Savior, Elmhurst, Christmas eve, 11:30 o'clock, Christmas day at 11 a. m., the Rev. R. B. Gro[illegible], rector; Church of the Holy Communion, Maywood, Christmas eve., 11:15 o'clock, Christmas day at 10 a. m., the Rev. John H. Tredrea, rector, and George Lane, choirmaster.

Other Christmas service schedules are St. Simon's church, Maywood, Christmas day at 8 a. m.; St. Andrew's church, Downers Grove, Christmas eve at 10:45 o'clock and Christmas day at 10 a. m., the Rev. Hugh M. MacWhorter, pastor, and C. C. Pinney, choirmaster; St. Martin's church, 5700 Midway Park, Christmas eve at 11:30 o'clock and Christmas day at 10 a. m., the Rev. Philip W. MacDonald, rector.

Open Every Night Till Christmas

State Street Store Open 10 a. m. to 9 p. m.—Neighborhood Store Hours, 9:30 a. m. to 9:30 p. m.

Meet and Eat in Our 8th Floor State Street Terrace Room

Chopped round steak with onion sauce, green string beans and whipped potatoes. Roll and butter. Grapenut custard. Coffee or tea.................... 55c

Monday, State Street Store Only

GOLDBLATT BROTHERS
STATE STREET AND NEIGHBORHOOD STORES

Only 6 More Shopping Days to Christmas

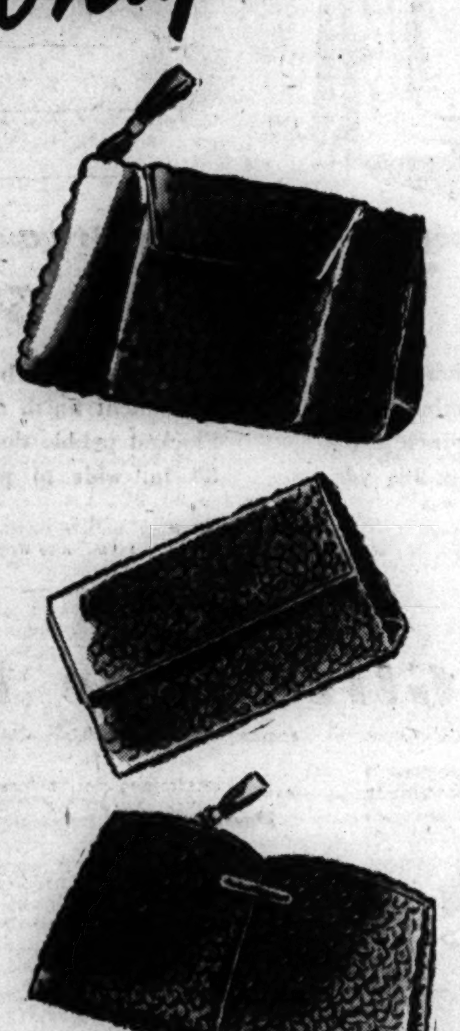

De Luxe Sealskin RAMBLERS

7.98*

Many Smart Styles
Some Have Zippers

Genuine sealskin with a reputation for long wear. Designed with an eye to carrying all the props that naturally gravitate to a woman's handbag! She will love one for a gift!

*Plus Federal Excise Tax

Handbags, State Street, Main Floor, North
Also Neighborhood Stores

P.J.'s for That Career Girl

4.98

When it's yawning time she'll love these smart, mannish style pajamas. 32 to 40.

Quilted Robe of Rayon Satin

12.95

Luxurious for those cozy-for-two evenings at home.

12 to 20; 38 to 44..14.95

Lingerie, Robes, State Street, Second Floor, South. Also Neighborhood Stores

Be Sure to Give Her Gold Coast Hose

90c

A magic name in hosiery! If it be true that 'gold is where you find it' this is a find in sheer, clear, hi-twist rayon hose. Knit to fit without twisting or wrinkling. 8½-10½.

Sorry, No Phone or Mail Orders
Hosiery, State Street, Main Floor, North
Also Neighborhood Stores

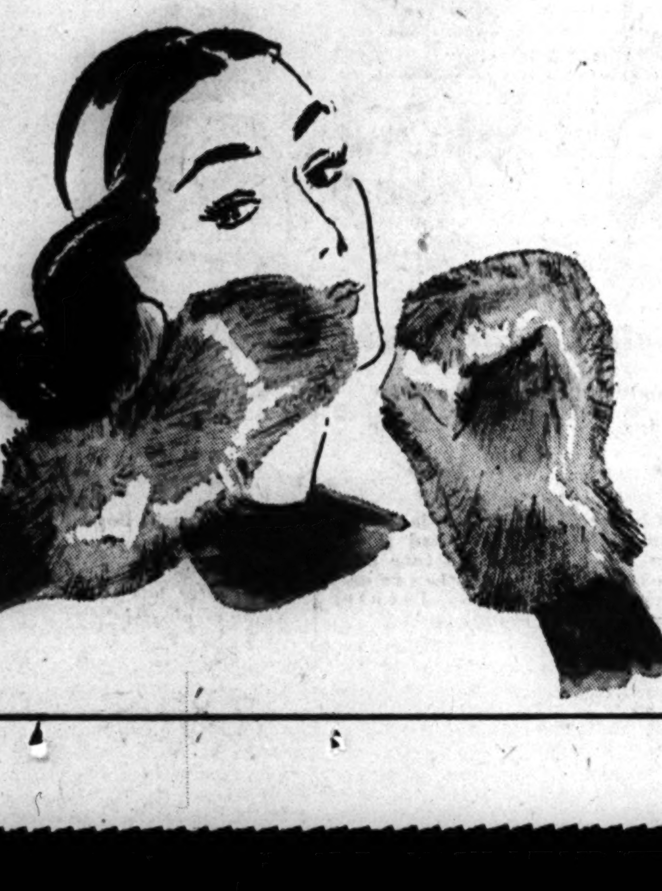

Women's, Misses' Bunny Mitts

3.98*

Natural or white bunny fur. Warm fleece lining. Gauntlet length. A "natural" for the young-in-heart!

*Plus Federal Tax

Gloves: State St., Main Floor, North. Also Neighborhood Stores

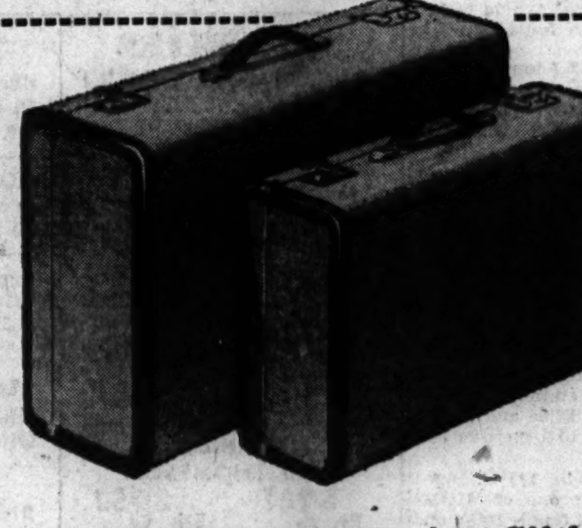

Luggage ... the Perfect Gift!

11.95*

Overnite cases of woven canvas in smart assorted patterns, cowhide leather bound. Neatly lined. Strong locks. A thoughtful gift for the travelers in your family!

Roomy 26-inch Pullman Cases..19.95*
Woven canvas, leather bound, with fine, strong locks. Nicely lined. Big value.

*Plus Federal Excise Tax

Charge or Budget If You Wish

Luggage, State Street, Eighth Floor, North. Also Neighborhood Stores

Part 3 | Metropolitan Section

Chicago Sunday Tribune

THE WORLD'S GREATEST NEWSPAPER

Neighborhood News. Churches, Clubs, Schools Radio Programs.

NW

DECEMBER 17, 1944.

CHURCHES TELL WITH MUSIC OF SAVIOR'S BIRTH

Plan Colorful Rites Thru Week.

With ceremonies rich in color and song, Christmas will be celebrated in churches thruout the northwest side. Special musical programs are scheduled for tonight and thruout the week which precedes Christmas. Children will participate in these programs, with junior choirs making their appearance in a number of churches.

Ellen Lofberg.
[De Gueldre Photo.]

The Albany Park Lutheran church, 5858 N. Spaulding av., will open its Christmas season with a candlelight service at 5 p. m. today. The choir, under direction of Ellen Lofberg, will present several numbers. Celine Dunnom will be soloist. A special women's chorus and the junior choir will augment the program. Candles will be lighted in honor of men from the church now in uniform. The Rev. George W. Wahlin is pastor.

Candles to Gleam.

A candlelight service will be held at 5 p. m. today in the Irving Park Covenant church, Berteau and Monticello avs. There will be a Christmas setting, a candlelight pageant, and anthems. Excerpts from Handel's "Messiah" will be sung by the chorus of 65 voices under direction of Albert Skooglund. The Rev. C. A. Gavert, pastor, will be narrator. Assisting in the presentation will be Elizabeth Burton, soprano; Lydia Pohl, contralto; Melvin Widman, tenor; Alfhild Hvass, organist, and Dagmar Olsson, pianist.

"The Star of the East," a Christmas pageant, will be presented by 100 young people of the Albany Park Presbyterian church, 4850 N. St. Louis av., at 5 p. m. today. Mrs. LeRoy Leonard is in charge. The Rev. Carl T. Michel is pastor, and Miss Marcia Sandahl is music director.

Choir Opens Festivities.

Ushering in Yule festivities, the choir of Christ Lutheran church, Parkside and Barry avs., will hold a candlelight service at 8 p. m. today. John Laner will sing "There Were Shepherds," by Scott, and a male quartet will present "O, Holy Night," by Adams. The choir will give several anthems and carols, the congregation participating in the latter. The program will be under direction of the organist, Erwim H. Brunn. The Rev. Orville M. Running is pastor.

The choir of the First Gethsemane Lutheran church, Oakdale and Lamon avs., will present its concert at 8 p. m. today, giving the cantata, "The Story of Christmas," by H. Alexander Matthews. Soloists will be Minerva Werner, soprano; Dorothy McDonald, contralto; Harvey Larson, tenor, and George Larson, baritone. A candlelight processional will open the program, and scriptural passages will be read by the Rev. Wilbur N. Palmquist, pastor. The choir is directed by Miss Ramona Ulrich, and Florence Haglund will be organist. Members of the male quartet are Gene Larson, Harvey Larson, Elvin Anderson, and George Larson.

Children Will Sing.

Three choirs, directed by John Rieck, will unite to present their program at 8 p. m. today in Tabor Lutheran church, 3540 Sunnyside av. The children's choir of 48 voices will sing Pietro Yon's "Gesu Bambino" and Rohlfing's "Noel Cantata." The latter is a musical arrangement of the Christmas gospel according to St. Luke, dedicated to the Rev. Mr. Rieck and his children's choir by the composer. E. L. Marquardt is organist and accompanist, and the Rev. C. R. Matthies is pastor.

The holiday season at the Irving Park Lutheran church, Belle Plaine and Harding avs., will open with the Evensong service at 7:45 p. m. today. A 15 minute prelude of harp music will be played by Miss Doriss Briggs. The program will include carol singing by the congregation, and the Christmas story told in song by the chorus choir and the junior choir, under direction of George Luntz. The scripture reading will be by Miss Margot Tschirley. Included in decorations for the holidays will be two trees decked with souvenirs and trinklets sent from different parts of the world by men and women of the congregation now in service, numbering more than 300.

Choir of 60 to Sing.

In a setting of Christmas laurel, hemlock, and poinsettias, lighted by more than 100 candles, the chancel choir of the First Congregational church of Des Plaines will present its traditional candlelight service at 5 p. m. today. The 60 voice choir, directed by Harry T. Bennet, and accompanied at the organ by Mrs. Jessie Mae Slusser, will sing 15 popular Christmas carols.

Grant Wiffin and a committee headed by Jack E. Wills are in charge of decoration of the church, and Mrs. Merrit Fleming will direct the candle lighting ceremony. Mrs. Elizabeth Stranahan, soprano, and Mrs. Gladys Duthie, alto, will lead the processional. The women's trio, comprised of Miss Dollie Fallberg, Miss Virginia Fallberg, and Mrs. Violet Hallberg, will sing. Soloists will be Mrs. Stranahan and A. L. Webster. The invocation and Lord's Prayer will be read by the Rev. W. Earl Brehm, pastor of the church.

South Edgebrook Clubwomen Make 200 Toys as Christmas Charity Project

Scrap bags in homes thruout South Edgebrook were raided thoroly in the last few months as members of the South Edgebrook Woman's club toiled at their Christmas charity project, the making of more than 200 stuffed toys. Mrs. J. E. Fratzke, 5218 Lovejoy av., president of the club, holds a brilliantly striped donkey, complete with ric-rac tail. Gingham kangaroos and calico elephants are placed about a miniature circus ring.

Since many of the toys were made from scraps, ingenious methods of piecing were necessary, and a few of the giraffes are striped and flowered and checked all at the same time. Mrs. G. S. Olsen (left), 5642 N. Major av., and Mrs. Joel S. Keil, 5816 Manton av., are finishing the last few toys to go into the boxes.

Noah's ark was never like this. Among the toys made by club members are plaid elephants, polka dotted giraffes, and flowered camels. The women wonder if they didn't have as much fun making the toys as will the children who receive them. Packing the multihued menagerie into boxes for transportation to Cook county hospital are Mrs. G. K. Oudsteyn (left), 5827 N. Mason av., and Mrs. Earl C. Johnson, 5930 N. Leonard av.

[Tribune Photos by Julius Gantter.]

Topsy and Doll Project Grow at Same Pace

The South Edgebrook Woman's club dreamed up a Topsy-like idea last spring. From the time they started to work on their Christmas project it "just grew."

Originally, the club planned to make 100 stuffed toys for the children's ward of Cook County hospital. They had so much fun on the first hundred they decided to make 25 more for the Christmas Cheer fund of the Indian council fire. Then they made a few more, to raise funds for materials and to buy gifts for each youth in the St. Charles School for Boys. And then they answered a plea from the 7th district welfare chairman for 25 more dolls to be donated to the Margaret Etter creche. When their work was done, they found they had made more than double the original 100.

Obtain Unique Results.

Most of the toys were made from scraps donated by club members and their friends. Since many of these scraps were quite small, it was often necessary to piece out the patterns, and some wild looking animals resulted. But the women believe the bright colors will be attractive to children, and they know that it was fun figuring out how small scraps of material could be combined to make one large elephant.

From the larger scraps members made aprons for sale. Funds raised in this way bought stuffing for toys and for gifts to St. Charles boys.

Because of this project by the South Edgebrook women, it will be a brighter Christmas for Susie and Johnnie in their beds at County hospital, for the little papooses served thru the Indian council, for the St. Charles boys, and for the children remembered by Margaret Etter creche. And it will certainly be a happier Christmas for the club members, they declare.

List Club Officers.

Officers of the club include Mrs. J. E. Fratzke, president; Mrs. Peter Flauter, vice president; Mrs. W. D. Eudy and Mrs. F. W. Heicher, secretaries; Mrs. G. K. Oudsteyn, treasurer; Mrs. Earl Johnson, program chairman; Mrs. R. E. Kreller, membership chairman, and Mrs. L. E. Sandeno, press chairman.

Working thruout the summer cutting, sewing and stuffing the toys was a crew of 33 women. This included Miss Mabel Anderson, Mrs. Florian Budock, Mrs. Mary Byron, Mrs. John Cummings, Mrs. Joseph Feltz, Mrs. Peter Flauter, Mrs. J. E. Fratzke, Mrs. S. A. Bentley, Mrs. G. H. Drown, Mrs. C. H. Gasmann, Mrs. Martin Gerse, Mrs. Elmer Gustafson, Mrs. F. W. Heicher, Mrs. J. L. Hoerger, Mrs. Earl Johnson, Mrs. Joel Keil, Mrs. Stanley Kessler, Miss Grace Lane, Mrs. J. S. La Gorio, Mrs. A. G. Lofquist, Mrs. P. D. McPheeters, Mrs. James O'Brien, Mrs. G. S. Olsen, Mrs. R. E. Otradovec, Mrs. G. K. Oudsteyn, Mrs. Ella Phillips, Mrs. Louise Pratl, Mrs. Ernest Ripka, Mrs. John Rossiter, Mrs. L. E. Sandeno, Miss Lucille Claney, Mrs. Carl J. Truelsen, and Mrs. H. P. Van Vooren.

With AMERICA'S FIGHTERS

Sgt. Howard Kamlah is combat camera man of a 15th air force Liberator based in Italy. He recently flew his 50th mission and wears the air medal and four clusters. He has been overseas since last spring. Sgt. Kamlah's wife resides at 4915 N. Kenneth av., and his mother, Mrs. Charlotte Kamlah, lives at 856 Sheridan rd.

Howard Kamlah.

Lt. Robert A. Garrod, whose wife, Mrs. Ardele L. Garrod, lives at 5647 Catalpa av., became a member of his squadron's Half Hundred club when as pilot of a Flying Fortress he flew his 50th mission. Overseas since June, he has participated in missions over France, Germany, Italy, and the Balkans. He wears the air medal with three clusters. A graduate of Lane Tech High school, Lt. Garrod is the son of Mr. and Mrs. P. G. Garrod, 1920 Newport av.

Sgt. Edwin F. Piasecki, son of Mr. and Mrs. Anthoy Piasecki, 6264 Niagara av., has been on combat duty 22 months. An infantryman, Sgt. Piasecki saw action at Tunisia, Sicily, Italy, France, and Belgium. Wounded during the Sicilian invasion, and again while fighting in Germany, Sgt. Piasecki wears the Purple Heart. He is a graduate of Lane Tech High school and attended Wright Junior college. His brother, Norbert, recently completed a flight gunnery training course in the air forces.

Edwin Piasecki.

George Bravos, 1611 N. Central av., has been promoted to lieutenant colonel at a fighter base in France. He is a ground liaison officer with the 9th air force Mustang group. Col. Bravos' wife and daughter live at the above address. His son is in the navy.

George Bravos.

Lt. Frank Hanzalik, son of Mr. and Mrs. Steve Hanzalik, 5717 N. Merrimac av., wears the distinguished flying cross in addition to the air medal with three clusters. He recently completed 34 missions from an 8th air force base in England.

Pvt. Frederick A. Kerr, husband of Mrs. Juanita Kerr, 3350 W. Pierce av., is stationed in Italy. Overseas almost two years, Pvt. Kerr is a truck driver for the quartermaster corps. His company served in North Africa, Pantelleria, and Sicily before entering Italy. He is the son of Mrs. Rose Nicpon, 1241 N. Western av. His brother, Phillip, is a paratrooper.

An oak leaf cluster was added to Corp. Clarence E. Fennell's bronze star recently. Corp. Fennell, with the 5th army in Italy, and seven others volunteered to deliver ammunition to their comrades despite heavy enemy fire. Prior to entering service Corp. Fennell lived at 655 N. Springfield av.

Sgt. Charles A. Getto, son of Mr. and Mrs. Joseph Getto, 3415 Walnut st., is serving with the 19th weather squadron in Cairo, Egypt. Sgt. Getto holds the American defense medal for service prior to Pearl Harbor. He is a graduate of Wright Junior college and Kent Law school. He was a sales manager before entering service.

PARKS TO JOIN FESTIVE MOOD OF HOLY EVE

Children to Carol Songs of Hope.

(Picture on page 5.)

Chicago park district fieldhouses will be centers of many Christmas events during the coming week. V. K. Brown, director of recreation for Chicago parks, said many parties will include special ceremonies remembering absent service men and women. Tree decorations and other holiday ornaments have been made in many cases by the children themselves.

Families of service men will be visited by bands of carolers during the holiday week-end. In some communities, these relatives will be guests at parties, and the assemblies will join in carol singing. Letters have been sent to service men and women, asking what song they would like the carolers to sing to their families. At present, "Silent Night," and "I'm Dreaming of a White Christmas" lead all requests.

Hold Parties for All.

Special Christmas parties at all fieldhouses will be given for members of the gymnasium, craft, artcraft, and club groups. A Christmas tree, dramatic skits, gymnastic exhibitions, music, and singing of Christmas songs will be included on all programs. Candy and toys will be given the children, and a grab bag will be arranged for adults.

A party will be given at Independence park at 3 p. m. Saturday. Approximately 250 children, who participated in the park's recreation activities during the year, will be present. Miss Sidney Berberick of the park staff is in charge. She will be assisted by Hal Harder, Rose Johnson, John Tomassone, and Bredo Rost. Winners of an amateur show will be awarded merchandise certificates. A Christmas play will be presented, and songs sung. Santa Claus will distribute candy to children, and a gift to every one present.

Hold Parade and Party.

At Athletic Field park, activities are being centered around the carol parade and party at 7 p. m. Saturday. Coöperating are the OCD, Murphy PTA Red Cross unit, Camp Fire Girls, Girl Scouts, and Murphy school pupils. Miss Rita Smith of the park staff is in charge. Caroling before the homes of service men will be 150 boys and girls, wearing robes and carrying lanterns. The party will follow the tour of caroling.

The Humboldt park dramatic group will present "A Christmas Carol" at the fieldhouse at 7:30 p. m. Tuesday. Miss Edith A. Pizzirulli will direct the play. In the cast are Peggy Hardison, Ruth Hunter, Katherine Saule, Shelly Williard, Alice Oczkowski, Loretta Oczkowski, Phyllis Glerman, and Ann Jean Bowman.

Santa to Visit Park.

A party for children will be held at Humboldt park at 3:30 p. m. Wednesday, with Miss Pizzirulli and Martin Singer of the park staff in charge. Carols, games, and a visit from Santa Claus will be included.

The children's party at Riis park will be held at 3:30 p. m. Friday. Coöperating are the Riis Park Men's Community club and the Riis Park Archery club. Tickets have been distributed to 500 children. The junior girls of Riis park will present "Santa Locked Out," with a cast which includes Audrey Jacobsen, Barbara Ricci, Dorothy Selk, Lucy Minini, Arlene Wagner, Florence Derkiewicz, Barbara Pravda, Marilyn Gordon, Stephanie Sopal, and Jean Edwards. This group also will present Christmas dances and carols.

Three Groups Celebrate.

At Rutherford Sayre park, parties will be given for three groups of children. The artcraft class of 50 girls will hold their party at 3 p. m. tomorrow, with carols and a visit from Santa Claus. The teen-age night club group will hold a dance in its Subway rendezvous Thursday evening. The party of the Barn Dance group will be held at 8 p. m. Friday.

Each evening during the next week, the Sayre park carolers, carrying lanterns, will go from the fieldhouse to call at the homes of service men and women in the neighborhood, and serenade their parents.

Children to Sing Carols.

Children of the artcraft classes of Gladstone park will be entertained at a party at 3 p. m. Friday, with a Christmas tree and refreshments. At 6 p. m. the group will leave the fieldhouse to sing carols at the homes of service men and women. The caroling will continue at 6 p. m. Saturday. Miss R. S. Sorensen of the park staff is in charge.

Parties will be given at Edison park for children who have participated in the park recreation groups and activities. Children between the ages of 5 and 7 will be entertained tomorrow afternoon, the artcraft group will have its party Tuesday afternoon, and a third party for children from 8 to 12 will be held Wednesday afternoon. All parties will start at 3:30 p. m. Miss Beulah Muehlhausen of the park staff is in charge.

SCHOOLS HATCH RED, GREEN, AND GAY YULE PLANS

Holly Hop Will Fix Mood at Tuley.

Parties and programs of the holiday season will be held at two northwest side high schools this week.

The Christmas program at Foreman High school, 3235 Leclaire av., will be given Thursday by the music department. The Girls' Glee club will start the program with a processional. Members will carry gay lanterns and sing carols. A short playlet in two parts, "Christmas Eve in the Pacific" and "The Religious Theme" will be given by Daniel Janusz and Jerry Stroder, students. The Boys' Glee club will furnish background music under direction of Miss Helen Meek. Martina Pappas will be accompanist.

Will Give Yule Cantata.

The program will include a cantata, "The Childe Jesus," by Clokey. Soloists will be Edward Stanke, Richard Nielsen, Carol Janusch, Dan Janusz, Dorothy Du Plain, Jerry Stroder, and Corinne Whyland. Mrs. Myrtle N. Davies will direct the cantata. Community singing of carols will conclude the program.

The drama department and the Boys' Glee club at Tuley High school, 1313 N. Claremont av., will present a play, "The Christmas Heart," by Helen Starr, on Tuesday and Wednesday. Members of alternate casts are Betty Drangle, Jean Lorsch, Toni Karambines, Betty Ann Schikel, Alfred Gawel, Sam Applebaum, Clarice Fink, Gertrude Silberstein, Abe Finn, Eugene Zitch, and Dorothy Carlson.

Girls to Hold Holly Hop.

Among the clubs that have planned entertainment for Thursday is the Girls' Athletic association. The girls will have a Holly Hop, but instead of serving refreshments will send 12 cakes to the service men's center. The Polish and Pan-American clubs will have programs emphasizing their respective country's customs. A playlet, "Santa Has Trouble with Priorities," will be given by the school's little theater group. Festivities will close on Friday with the girls' chorus caroling thru the halls.

COLONEL IS PROUD OF SOLDIER; PARENTS FEEL EVEN MORE SO

Their son's effort in behalf of the allies' cause seems a little more important to Mr. and Mrs. Stephen Peydik, 2301 Milwaukee av., since the arrival recently of a letter from Lt. Col. Harold N. Holt, commanding officer of the air corps' 366th fighter group.

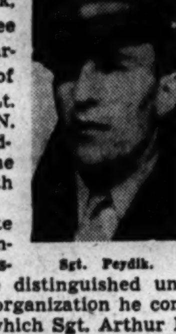

Sgt. Peydik.

Col. Holt wrote Mr. Peydik concerning the presentation of the distinguished unit citation to the organization he commands and of which Sgt. Arthur L. Peydik is a member. The letter said ". . . I should like to take this opportunity to convey to you my personal feelings of appreciation for, and pride in, the excellent performance of duties by your son. . . ."

Sgt. Peydik has been overseas two years and served in three major battles. He has seen action in Belgium and France and on one trip flew to Russia. He is a graduate of Antioch High school.

LOGAN SQUARE LEGION TO HAVE YOUTHS PARTY

Logan Square post of the American Legion will hold its annual party for 300 children Wednesday evening at the Logan Square Masonic temple, 2451 N. Kedzie blvd. A program arranged by Ted Pyritz will include a visit from Santa Claus.

Two acts will be presented by Dan Krimstein, and Bob Schulmeister, veteran of this war who has become a member of the post, will whistle several numbers. Members of the junior and and auxiliary units will entertain also.

Members of the post are urged to bring their gifts for veterans at Vaughan General hospital to one of the four receiving stations in the district. The drive will end Wednesday.

SCOUT TRAINING IS PUT TO USE IN BURMA JUNGLE

It Helps Marauder to Keep Dry.

Pvt. Ned Schriber, 4920 N. Springfield av., had occasion to be thankful for his training as a Boy Scout while he was deep in the Burma jungles. Pvt. Schriber, one of the youngest members of Merrill's Marauders, spent four months behind Jap lines in Burma.

Pvt. Ned Schriber.

"We were living on our own, and nearly everything was taken from the ground, except a few supplies dropped by plane. I carried just a thin blanket and a shelter half to keep me warm and dry. My Boy Scout training was a real help while we were inside."

Wears 2 Stars on Ribbon.

Pvt. Schriber is in Chicago now before reporting to a new army post for reassignment. He has been in the army for almost two years and wears two stars on his Pacific theater ribbon. One is for his work with the Marauders and the other for his part in the invasion of New Georgia Island. He also wears the combat infantryman's badge and the Presidential unit citation.

A graduate of Von Steuben High school, Schriber attended the University of Illinois before entering the army. After the war, he hopes to continue studying commercial art.

Member of Arrow Order.

His experiences as a Boy Scout were with the troop sponsored by the Congregation Beth Itzach, 4645 N. Drake av. He attended Camp Dan Beard at Owasippe, Mich., and is a member of the Order of the Arrow, a honorary camping group. He had more than one chance to prove that ability while serving with the Marauders.

Pvt. Schriber reported that his compass and mapmaking instruction in scouting proved most valuable in Burma.

KIWANIS ELECTS OFFICERS; PLANS NEW MARDI GRAS

New officers of the Kiwanis club of Edison Park and Norwood Park have been announced as follows: Krist Studstrup, president; George Stephens and John M. Hill, vice presidents; Erwin H. Brunn, secretary; Joseph Christiansen, treasurer, and August G. Fihnn, financial secretary.

New directors will include John E. Root Jr., Dr. L. E. Hedges, Dr. Edward Meyer, Russell Shanks, Richard Stretch, H D. Von Jenef, and James Johnson. George Lundt is historian, and J. Raymond Tapp becomes past president.

Plans are being made for the annual mardi gras frolics Jan. 27. Funds will be used in boys' and girls' work and community service.

Des Plaines Clinic.

The monthly clinic sponsored by the Tuberculosis Institute of Chicago and Cook county will be held from 10 a. m. to noon tomorrow at the Des Plaines Health center, 1561 Ellinwood av.

TEN NORTHWEST SIDERS AWARDED LOYOLA DEGREES

Ten northwest siders were among 84 students awarded degrees at Loyola university's midyear convocation. Exercises were held in the Loyola Community theater, 1320 Loyola av.

Northwest siders who received degrees are: Master of arts, Irene T. Pearse, 3315 N. Harding av.; master of education, Stanley E. Giese, 5838 Natoma av.; bachelor of arts, Marita C. Ghormley, 2631 N. Harding av.; bachelor of philosophy, Harry April, 1140 N. Spaulding av.; Rita F. Gallicchio, 4819 Nelson st., and Sister Mary Erasma Pikowska, 3800 Peterson av.

Bachelor of science in education, Esselyn C. Rudikoff, 1322 N. Kedzie av., and Sister Mary Sylvina Illman, 2441 N. Menard av.; bachelor of science in nursing, Sister Mary Leonille Sieran, 1431 N. Claremont av.; becholor of science in public health nursing, Mary C. Martin, 4019 N. Harding av.

PARK RIDGE BOY SCOUTS TO HAVE COURT OF HONOR

The Park Ridge Boy Scout court of honor will convene at 8 p. m. Wednesday in the Lincoln school gym. Hosts for the evening will be the boys of the Methodist church troop. Rush Carter is program chairman. Paul Bledsoe is Scoutmaster and John Kraus and William Smythe Jr. are assistant Scoutmasters.

New eagle Scout awards will go to Richard and Robert Carter, Elton Herrick Jr., Robert Bledsoe, Lloyd Hood Jr., James Karrigan, John Kraus, and Stephen Smith.

Eight troops will be represented at the court. The Rev. George Truman Carl, pastor of the Methodist church, will speak.

Royal League Council Will Entertain Juniors

The boys and girls of Fidelity Junior club of the Royal League will be guests of Calumet council at the lodge hall, 2705 North av., at a Christmas party Thursday evening. William C. Brink is chairman of the arrangements committee. Mrs. Marie Kline will direct the program, which will include a visit from Santa Claus.

PARATROOPER WINS COMMISSION WHILE FIGHTING IN FRANCE

Jerome Callahan, formerly of 5434 N. Artesian av., who went overseas last June as a staff sergeant, was commissioned in the field in southern France.

Lt. Callahan.

Lt. Callahan, former employe of THE TRIBUNE, was a patrolman of the North Damen Avenue district when he enlisted in the army two years ago. Volunteering as a paratrooper, he participated in the invasion of southern France and spent the 90 succeeding days in the front lines. He wears the bronze star, the Purple Heart, and stars denoting three major engagements.

Lt. Callahan's wife, Betty, and son, Reid, 6, live at 5812 Roscoe st.

STEINMETZ HIGH WILL DEDICATE TRAINING PLANE

Dedication of a primary training plane, purchased thru bond sales to students of Sayre branch of Steinmetz High school, 1850 N. Newland av., will take place at 11 a. m. Thursday. Since September the pupils have bought $23,500 in bonds and stamps, an average of $67 for each pupil.

Lt. S. R. Spikings, U. S. N. R., former teacher at the branch, will be present to accept the ship for the service. He also will introduce the speaker, Chief Radioman J. L. Bowen of the navy.

Members of the Grand-Harlem Kiwanis club will be guests.

Seniors of Des Plaines Academy to Hold Prom

St. Patrick academy of Des Plaines will hold its annual Senior prom the night of Dec. 27 in the Orrington hotel, Evanston. Heading committees in charge of arrangements are Marie Malburg, Alice Kanser, Bernice Lang, and Angela Aschenbrenner.

River Park Movie Club Will Hold Yule Party

Members of Metro Movie club will hold their Christmas party at 8:15 p. m. Wednesday in River park fieldhouse, 5100 N. Francisco av. There will be a magician, a Christmas tree and Santa Claus, gifts and candy for the children, sound movies, and community singing.

Enjoy Life More...

Convert Your Attic or Basement Into a Beautiful Apartment

Phone today—a Gee expert will inspect your property without charge—you'll be surprised at the way old homes can be converted into modern living quarters that bring good rentals. Payments as low as $20 per month. Financing can include present mortgages.

NEW "PANELED" CEILINGS
Installed Over Old Cracked Plaster
Pay as Low as $5 Per Mo.
No fuss; small cost, add insulation, soundproofing and new beauty to your home in one day. Call today for free estimates.

FREE KITCHEN PLANNING SERVICE
Remodel and modernize your kitchen now! Make use of Gee's FREE Planning Service to design a step-saving kitchen to fit your needs. Low monthly payments. Phone today.

ASK ABOUT GEE'S NEW ALL METAL AIRTIGHT WEATHER STRIPPING
for doors and windows
Meshes perfectly to stop the slightest draft. Lasts years longer. Phone for a FREE demonstration.

Call Us Today
About Enclosing Your Rear Porch
FREE ESTIMATE

A NEW ROOM OUT OF AN OLD PORCH
Convert your rear porch into a room for your growing family.
PHONE TODAY

NEW TILE WALLS FOR YOUR BATHROOM AND KITCHEN
Modernize without paint or fuss. New permanent tile walls installed at low cost. Phone today for your free estimate.

-------------MAIL COUPON NOW-------------
Send me my Free Copy of your famous booklet of Ideas on Rooms, Home Insulation, Kitchen, Baths, etc., beautifully illustrated. Chicago and Suburbs Only

Name ....
Address ....
For Prompt Service Please List Phone..............

I AM PARTICULARLY INTERESTED IN:
BASEMENT and ATTIC FLAT
KITCHEN REMODELING
WEATHER STRIPPING
EXTRA ROOMS — PANELED CEILINGS
BATHROOMS — PORCH REPAIRS
STORM SASH — ROOFING
INSULATION — SIDING

GEE LUMBER & COAL CO.
8100 S. HOYNE AVE. Ph. TRiangle 7006 — 2 — 6455 RIDGE AVE. Ph. HOLlycourt 1530

CHILDREN BOOST HOLIDAY SPIRIT OF N. W. SIDERS

They Guarantee an Old Saw Will Ring True.

The truism that children make Christmas is shown convincingly by the wealth of holiday spirit in northwest side community houses. Christmas trees have been trimmed and decorations hung in preparation for the many parties and programs scheduled.

At Emerson house, 645 N. Wood st., where Miss Betty Day is group supervisor, festivities will begin Tuesday with a party for half of the 9 to 12 age group with others of the group celebrating on Wednesday. Wednesday also will be the day of the nursery school party. Carolers will visit gold star homes Wednesday evening, returning to Emerson for a candle lighting ceremony around the Christmas tree.

Original Play Planned.

Opening night for the G. F. L. club's original play, "Night Before Christmas," will be Tuesday with follow-up performances on Wednesday and Thursday. The drama group will present "Lost Toys" on Friday evening. Refreshments and gifts for the various affairs have been donated by the National College of Eudcation in Evanston, Lake View High school students, and the Hay school PTA.

The round of parties at Onward Neighborhood house, 600 N. Leavitt st., will begin when the woman's clubs get together tomorrow. A senior group dance has been planned for Tuesday evening and a nursery school party for Wednesday. Members of the primary and beginner class groups will fill up on ice cream and cake Thursday afternoon, and the 11 and 12 year olds will be entertained by a magic show and movie on Friday.

Will Hold Extra Party.

An extra party will be held Saturday afternoon for children unable to attend any of the other parties. Also on Saturday baskets for the needy will be packed. Contributors are Bethany Presbyterian church, Buena Memorial Presbyterian church, First Congregational church of Evanston, Evanston Northminster Presbyterian church, Faith Presbyterian church, Glencoe Union church, and Ravenswood, Waveland, Winnetka, Villa Park, and Des Plaines Congregational churches.

The Girl Scout troop at Penial Community center, 1241 N. Washtenaw av., will open the week's program with a party tomorrow evening. The Boy Scouts and cubs will hold their jamboree Tuesday. Thursday afternoon the story house and playroom group will have their party, complete with Santa Claus and gifts.

Clubs to Combine.

The Penial Woman's club will join the Woman's club of Aedus Community center, 4918 N. Troy st., for a holiday luncheon Tuesday. The same day the Aedus cubs will hold their party. There will be a children's party at the center on Wednesday and a Girl Scout party Thursday. The Aedus Boy Scout troop has planned an overnight hike and will hold their party in the woods.

All the woman's clubs at Samaritan Neighborhood house, 2510 W. Superior st., will meet tomorrow evening. Tuesday afternoon a magician will entertain at the 8 to 11 year olds' party and Tuesday evening the senior age youths will have a Christmas dance. The nursery school party will take place Wednesday afternoon and the intermediate age group will meet in the evening.

Carols to Ring Out.

Each evening this week carols will be heard thruout the Chicago commons, 955 Grand av. Children's parties will be given tomorrow, Tuesday, and Wednesday afternoons. The Italian Mothers' club and the Tuesday Morning club will have a joint party Wednesday afternoon. Service mothers will hang stars on a Christmas tree in honor of their sons in service. The nativity scene will be presented by the Chicago Commons Mothers' club Thursday evening at the community party.

The Nursery Mothers' club will sing carols, and a good will ceremony will be staged under direction of Anthony Palazoo, 1054 Erie st.; Miss Helen Dogorski, 3532 Honore st., and Joseph Stangarone, 612 N. May st.

Friday will be a busy day at the Commons with parties fcr the Get-Together club, the junior department, and the nursery. Santa Claus will be around all afternoon to visit the various groups.

Wildwood Party.

Children of Wildwood community will attend a party Friday afternoon at the Edgebrook fieldhouse. There will be a program, refreshments, and gifts.

Olga Ann Cablk Is Bride

Mr. and Mrs. Samuel Cablk, 5822 Diversey av., have announced the marriage of their daughter, Olga Ann, to Lt. Lawrence W. Daggs, son of Mr. and Mrs. William Daggs, Mauston, Wis. Lt. Daggs is stationed at Camp Stewart, Ga. [Edward Fox Photo.]

ROUND TRIPPER FROM GRIP CAR ERA LOOKS BACK

A Trolley Conductor Nearly 50 Years.

BY MAURINE MYERS.

Collecting fares and punching transfers are tasks of the past for Charles Lemker, 2929 N. Keating av. After almost 50 years as a conductor for the Chicago Surface Lines, Lemker has retired. He finds it a little strange now to be lounging around the house, with no job more urgent than fixing a kitchen shelf or transplanting flower bulbs in his garden.

Charles Lemker.

It was on Feb. 12, 1895, that Lemker began his first job with the Chicago Surface Lines, as conductor on the grip car on Madison st. That was in the days when the old cable cars were used, with the first car known as the grip car, the second as the trailer. After two years he was transferred to the Division st. barns, where he served for 26 years. For the last 22 years he has worked out of the North av. barns.

Saw Madison St. Murder.

A conductor's life is not composed exclusively of calling streets, handing out transfers, and counting fares. In his 50 years on Chicago street cars, Lemker has had many an odd and exciting experience.

There was the time, for instance, back in '96, when he witnessed a murder by holdup men in front of a store in the 1200 block on Madison st. One of the few persons who saw the killing, he was called upon to testify at the trial of three suspects. He recalls that it was in part his testimony which acquitted the trio, for he declared he had never seen the men before. The real murderers confessed some years later.

They All Ride, Some Time.

"Every kind of person in the world rides on the Chicago street cars at one time or another," Lemker said, "and I've seen them all." There are persons who habitually have one penny less than enough for their fare, those who refuse to pay their fare, the cranks who ride past their destinations and then berate the conductor. There are, too, the regulars who ride the route daily, get to know the conductor, and become good friends.

A native of Chicago, Lemker was born near Randolph and Union sts., grew up on the near west side, and attended Scammon school.

Plenty of Time, Now.

Now that he has retired, Lemker anticipates having more time to spend at his job as chairman of the visitation committee for the Pleiades Masonic lodge. He has held that post for 25 years, and has spent almost every Sunday afternoon making calls on ailing lodge brothers.

He will have more time, too, to spend in his garden, which won a prize in the northwest section of a city-wide garden contest some 10 years ago. And now a little of his time will be spent with his granddaughter, Nancy Jean, who lives with her parents, Mr. and Mrs. O. J. Lee, in the apartment over the Lemkers. Two other grandchildren, Charles and Betty Lou, live with their parents, Mr. and Mrs. Charles Lemker Jr., on the south side. The Lemker's youngest son, Robert, lives at home.

North Siders Wed

Mr. and Mrs. James W. Guldan are living at 5354 Roscoe st. since their recent marriage. The bride is the former Clara Schmied, daughter of Mr. and Mrs. Adolph Schmied, 5933 N. Maplewood av. Her husband's parents are Mr. and Mrs. Charles Guldan, 2859 Belden av.

WORLD CHANGES LITTLE, IS CREED OF PHILOSOPHER

What hope have we for lasting peace?

John W. Hertz, who spent 40 years serving Chicagoans in public office, might well ask that question. Eighty years and 10 days ago today he was born in the warring nation of Denmark in the city of Copenhagen from whence went orders to troops in front line combat with the Germans.

John W. Hertz.

"Little has changed in 80 years," he mused. "Again today the citizens of my native land are at odds with the Germans." Three years ago Hertz's Sunday afternoon birthday celebration was interrupted by the news of the Japs' attack at Pearl Harbor.

Takes Pride in Age.

Life has been vibrant for the spry old fellow who is proud of his age. The youngest of 11 children, he came to Chicago about 60 years ago. His brother, the late Henry L. Hertz, was an important political figure here in the late 19th century but John was slow to follow his lead.

First, he opened a cigar store on the near north side where he sold newspapers and odds and ends. He had a knack for business and soon learned that one way to build good-will was to give something with purchases. At one time he was selling about 20 TRIBUNES daily. He found his competitors were selling more so started giving a package of matches with each paper. In three weeks he was selling 80 TRIBUNES a day.

Takes First Public Office.

Returning from a short vacation in 1890, two years after he married a native Chicagoan, he found his store had been leased to another merchant. It was then that he took his first job in public office. The '90s may have been plush days for some Chicago politicians but Hertz's job was merely a means of ekeing out a meager living.

From the recorder's office he moved to the city clerk's office, then to the county clerk's office, where he was made chief clerk of the county court. In 1903 he shifted affiliation to the office of collector of internal revenue where he stayed until retiring in 1933.

Still Retains Commission.

He has not lost touch with the public scene for he is still a notary public, a commission he has held uninterruptedly for 52 years.

Carter Harrison Sr. and Carter Harrison Jr. have moved in and out of Hertz's life with some regularity. He was in the city clerk's office when the elder Harrison took the mayor's chair for the last time. When the younger Harrison became collector of internal revenue, Hertz swore him into office.

Prior to prohibition, Hertz was assigned to checking all saloons and other retail liquor establishments to make certain they had licenses. His district was bounded by 12th st., the Chicago river, the lake, and Halsted st. "There were more than 80 liquor stores and saloons on State st." he recalled, "and a like number on Clark st." On occasion, he braved a mob that made Hinky Dink Kenna's saloon its rendezvous to make certain the colorful 1st ward alderman had met his obligations to the federal government.

Serves Under 10 Men.

As close as his business took him to liquor, Hertz never drank.

Sharp of memory and able of tongue, the little Dane, who has lived in the same modest flat at 2734 N. Troy st. for 26 years, recalled that he served under 10 district collectors, not all of them friendly to his Republican leanings. He decided to retire in 1933 because of the increased burden on the collector's office rising from New Deal legislation and directives.

He works the crossword puzzle daily and rarely misses a correct solution. He keeps an atlas and dictionary at his elbow and closely follows events of the day.

Joining in the birthday and wedding celebrations—the Hertz's will mark their 57th anniversary next year—are a son, Henry M., 4436 N. Ashland av., and a daughter, Mrs. Mary Staugaard, who resides in the second flat at the Troy st. address.

THIS CHRISTMAS GIVE A PORTRAIT

Give the most personal of gifts
6 Etchtone Portraits Movie Lighting $5.00
Many poses to select from
This Studio Only
FRED FOX
The Camera Artist
2746 Fullerton Ave.
at California
HUMBOLDT 3233
Open Sunday

Select Now for Xmas
Canaries purchased now will be held until called for

Original
GOLDEN BIRD RADIO CANARIES
TRAINED BY PROVOL, WORLD'S PREMIER WHISTLER
Recorder of Decca Golden Bird Records
GOLDEN BIRDS
Guaranteed Bell Tone Singers
(Sold Exclusively at Provol's)
HUNDREDS TO SELECT FROM
Cinnamons, White Canaries, and many others
Complete Line of Hendryx Cages for Bird Buyers

Same Golden voiced Birds as I used when Broadcasting. Trained by PROVOL.

Under personal supervision of America's foremost canary expert, H. Provol—25 years in vaudeville with trained canaries.

OPEN SUNDAY and EVERY EVENING ★ World's Cleanest Bird Shop

PROVOL'S Golden Bird STORE
2304 Devon Avenue Phone: Rogers Park 1081

Good Housekeeping TABLE PADS

Stop taking chances with your table. Be safe, be sure with a Good Housekeeping table pad. None better made, none better fitted. Nu-Wood grain patterns with choice of colors and soft felt back. Priced from $6.95 to $13.95

$2.95

WHITE TOP — WASHABLE — GREEN BACK — MADE TO ORDER

Let our representative measure your table and show samples of heat-proof, liquid proof and washable table pads. Phone or write. Shop at home by calling STAte 6717 day or night.

Good Housekeeping Table Pad Co.
333 North Michigan Ave.
Phone STATE 6717

Open every night to 9:30 'til Christmas

WIEBOLDT'S
Rings In a Neighborly Christmas

Gift Ideas!

Hurricane Lamp
Tall crystal glass candle holder with ruby glass chimney. Complete with candle. Charmingly decorative. Each $1.95

Huge Salad Plate
16 inches in diameter. Made of hand-bent "Symphony" crystal glass decorated with splashy flowers in permanent colors. $3.50
Salad Bowl to match $3.50

For Holiday Hospitality at Home
Serving Tray
Substantially made wooden tray with glass bottom. Colorfully decorated with large florals. Size 14¾x20¾" enameled in colors. $3.98

Quaint, Homey "Bayview" 20-pc.
Starter Set
In service for 4 people. Fine quality heat-resistant, durable, potteryware. Charmingly decorated in harmoniously blended colors, which will not wear off with usage. $4.45

For Christmas and New Year
Hostmaster Set
13-pieces consist of: ice cube tub, six 14-ounce highball glasses, and six small glasses with heavy sham bottoms. Heavy crystal glass with dog decoration. $2.50

Enjoy the convenience of a Wieboldt 30-day charge account. Write or telephone our credit manager.

A charge, on account of retailers occupational tax, shall be added to prices herein.

Chicago • Evanston • Oak Park

START YOUR POSTWAR FUTURE TODAY!

READ THIS MESSAGE CAREFULLY... BECAUSE IT MEANS OPPORTUNITY

After the war, aviation will be one of the major industries in the Chicago area. Airlines, aircargo carriers, maintenance and operations shops, and aircraft plants will have good jobs for workers who are properly trained. Prepare for your career in aviation NOW by working in the Chicago plant of Douglas Aircraft Company. No "cutbacks" or "layoffs" in sight here. Douglas employes will work at full capacity building vitally needed military transport planes until Japan is defeated. Then they will build planes for the airlines on orders already booked this far ahead.

You can get expert training here in aircraft skills that could well qualify you for profitable employment building peacetime airplanes or in the huge maintenance and operations plants which the airlines and aircargo enterprises will set up all over the country after the war. And you can be trained in working with the lighter metals such as aluminum and magnesium which will be used in the manufacture of so many postwar consumer goods.

Meanwhile you will be well paid for enjoyable work. Experienced or inexperienced . . . we train you so that you are bound to make good in fabrication, shop, assembly and installation work . . . what we term "beating on the airplanes." As interesting work as you'll ever find.

If you want to serve your country, learn a new business, make good money and really enjoy your job, don't delay. If not already engaged in essential industry, come to

Any U. S. Employment Service Office—North or Northwest
or Directly to DOUGLAS OFFICES listed below
4070 Milwaukee Ave., near Irving Park
2717½ Milwaukee Ave., near Logan Square
6336 N. Western Ave., near Devon
Special Douglas Booth—Sabath's Dept. Store—Grand at Harlem
Plant—Mannheim, Higgins & Devon

DOUGLAS AIRCRAFT CO., Inc.
Chicago's Own Aircraft Plant

SUBSCRIBE FOR THE TRIBUNE

HAGGARD
FUNERAL SERVICE

Assures you understanding and sympathetic assistance in your hour of bereavement. The sum you can afford, whether large or small, commands our courteous, efficient, and personalized attention to the most minute detail. Our many years of experience . . . modern equipment . . . and beautifully appointed chapels are at your disposal.

CHICAGO • 214 SOUTH WESTERN AVE. • MONROE 1376
OAK PARK • 124 MADISON ST. • EUCLID 7826 • AUSTIN 1422

PERSONAL LOANS "It's best to deal with a Bank"

AT *Low* BANK RATES

YOU SAVE ON COST . . . Our charge for making a personal loan is much less than the usual rate! There's no reason why anyone who can qualify for a loan anywhere should pay more than our low bank rate.

YOU GET QUICK, CONFIDENTIAL SERVICE . . . No embarrassing investigations, no red tape, no delays. You receive prompt, personal and sincere attention.

BORROW ON YOUR SIGNATURE . . . Or on your car, salary, household goods, real estate, stocks, bonds or other security, or with a co-signer.

MEN OR WOMEN WELCOME . . . Married or single. If you have a steady income from a job or other source, your credit is O.K.

TAKE UP TO ONE YEAR . . . You can repay your loan in small monthly payments.

TELEPHONE BRUnswick 6800 . . . And everything can be arranged in advance . . . Or, come in anytime!

BANK LOANS TO INDIVIDUALS FOR ANY WORTHY PURPOSE—OR TO REDUCE PRESENT LOAN COSTS

BUY WAR BONDS — BUY WAR BONDS

MAIN STATE BANK
L. Shirley Tark, President
MILWAUKEE, ARMITAGE and WESTERN AVENUES
MEMBER FEDERAL DEPOSIT INSURANCE CORPORATION
YOUR ACCOUNT INSURED UP TO $5,000
HOURS 9-2 DAILY, EXCEPT WEDNESDAYS, 9-12

HOLIDAY CHEER WITH 25TH NEAR HITS HIGH GEAR

Four Groups Will Hold Yule Parties.

Royna Rogers.

Altrui Club Juniors will hold their annual Christmas party Tuesday evening at the home of their club sponsor, Mrs. Ole N. Jensen, 5357 Giddings st. Miss Royna Rogers, president, will preside. Friends of members have been invited.

Hostesses will be Florence Dittmer, Lorraine Ruedel, Mrs. Robert W. Shefte, and Phyllis Sell. Miss Lorraine Ruedel, philanthropic chairman, has announced this month has been set aside for raising funds pledged by the 7th district of the Illinois Federation of Women's Clubs to help finance the new greenhouse at Vaughan General hospital.

Catholic Young Women's Club.

Members of the Irving Park Catholic Young Women's club will hold their Christmas party at 8:30 p. m. Tuesday at the home of Mrs. John McDermott, 3146 N. Kostner av. A grab bag will be included in the evening's program. Mrs. Nicholas Oehlberg, philanthropic department chairman, will report on plans for the Christmas dinner provided each year for a deserving group.

Irving Park Woman's Club.

The American home department of the Irving Park Woman's club will meet for luncheon and a Christmas party at 12:30 p. m. Tuesday at the home of the chairman, Mrs. R. M. Hutchison, 4418 Parker av. Assisting her will be Mrs. C. A. Burkhardt, Mrs. L. C. Nelson, and Mrs. H. A. Reinhard. The music department will meet at 1 p. m. Wednesday for a dessert luncheon and Christmas program at the home of Mrs. Paul H. Mueller, chairman, 4145 N. Keeler av. She will be assisted by Mrs. L. R. Moore, Mrs. William Le Roy Maher, and Mrs. Roy L. Holmes. The drama department meeting has been postponed one week, and will be held on Dec. 29.

Belmont Woman's Club.

The annual Christmas party of the Belmont Woman's club will be held at Chopin park fieldhouse at 12 noon Wednesday. Hostesses will be Mrs. Fred L. Jaggle, Mrs. John H. Kling, and Mrs. James A. McKenna.

Living in New York

MRS. LARRY LINQUIST.
[Marshall Photo.]

Now at home in New York City, are Mr. and Mrs. Larry Linquist, who were married recently in Chicago. Mrs. Linquist is the former Lorraine Gall, daughter of Mr. and Mrs. Edward A. Gall, 2248 Logan blvd. Mr. Linquist, the son of Mrs. Pearl Linquist of New York City, is a government engineer. The bride's father, Edward A. Gall, a policeman, has been stationed at Dearborn and Madison sts. for 30 years.

SUITS
TOPCOATS
OVERCOATS
At Savings to You

SMART NEW
SUITS
All wool, all new guaranteed saving up to 50% on designers' models, display garments, odds and ends. All styles and sizes.

Men's Suits
Made to sell up to $35....... $21.95
Other equally remarkable values at $24.95 and $32.95.

OVERCOATS
The "early bird" gets the best selection! Buy now and be all set for winter. Worth to $40.............. $23.75
Special de luxe group at $29.95 and $32.95, including fine camel's hair

TOPCOATS
These prices mean drastic reductions $19.75
Others, $23.95 and $29.95

MEN'S ALL WOOL DRESS TROUSERS
Now $4.95, $5.95, $6.95, $7.95, $8.95
Ceilings, $10.45 to $12.50

LADIES' MAN-TAILORED SUITS AND COATS
Some Large Sizes.................. $14.95 up
SATISFACTION GUARANTEED

Men and women of large size, those hard to fit, may find the suit or coat they are looking for—at a big bargain.

ADAMS & GREEN
CLOTHING FACTORY
831 W. Adams St.
(S. W. Corner Adams and Green Sts.)
Open Daily and Saturday to 5:30 P.M.

Corporals Are Wed in England

WAC Corp. Jessie C. Norman, daughter of Mrs. Rose Norman, 2733 N. Mozart st., and Corp. John C. Stewart of Greenville, Miss., were married recently in Aylesbury, England. The couple met while on duty in the flying control tower at an army air force base.

LEADS A DOUBLE LIFE BUT IT'S ALL IN LINE OF DUTY

Stanley Wasco.

Double duty is the lot these days of Stanley J. Wasco, ordnance petty officer at the naval air station, New Orleans, La. In addition to heading a group of enlisted men which instructs trainees in the use of weapons, the former "Harmonica King" who played over W-G-N from the Drake hotel more than a decade ago, is a veteran and active participant of the U. S. O. circuit.

He has made 146 appearances at bond rallies and in service men's centers. Recently he played at a prisoner of war camp. He has appeared on shows with Bing Crosby, Bob Hope, Eddie Peabody, and Robert Taylor. He celebrated last Navy day by giving two performances, donating a pint of blood to the Red Cross, and buying a $100 bond.

Before entering service Wasco made his home with his sister, Mrs. Charles Paplow, 5056 Newport av.

SANTA TO DROP IN FOR SURPRISE AT PTA SESSIONS

Activities in parent-teacher associations thruout the northwest side will reach their pre-holiday peak during the coming week, when many organizations will hold their Christmas programs and parties. At many of the meetings, school children will present Christmas playlets and sing holiday music.

Mayfair—"A Substitute for Santa," will be presented by pupils of the lower grades at the meeting of the Mayfair PTA at 1:15 p. m. Tuesday. Carols will be sung by the assembly, and Mrs. Armand Guerrero, music and art chairman, will close the program with a prayer. Hostesses will be mothers of pupils. Homemade cookies and candies will be on sale.

Haugan—Haugan PTA will hold its pre-holiday meeting at 1 p. m. Thursday in the school, 4540 N. Hamlin av. School children will participate in the Christmas program.

Grace—A program will be presented by the pupils of Grace Street school at the PTA meeting in the gymnasium at 1:15 p. m. Thursday. A Christmas sale of handmade articles will be held.

Hitch—Mrs. Frank Damm, vice president of the Illinois Congress of Parents and Teachers, will be speaker at the Hitch PTA Thursday afternoon in the school, 5625 N. McVickers av. Students will participate in the program. A social hour will follow, with mothers of 6th grade pupils as hostesses.

Palmer—Palmer PTA members will hold their Christmas program at 1:15 Wednesday in the school, Kenneth av. and Argyle st. Mrs. A. C. Meyers, chairman, said all school children will participate. A grab bag and Christmas carols will complete the program. Mothers of 6th grade pupils will serve.

Ebinger—Glenford W. Lawrence, director of adult education at Chicago commons, will speak to the Ebinger PTA at 1 p. m. Wednesday in the assembly hall, 7350 Pratt av. Eighth year students will sing carols under the direction of Miss Nellie Day.

Portage Park—A Christmas surprise program will be presented by pupils of Portage Park school before the PTA at 1:15 p. m. tomorrow in the school, 5330 Berteau av. Mrs. G. W. Lance is program chairman. A social hour will follow with Mrs. A. A. Wittke as chairman.

Bateman—A service flag presented to the school by members of Bateman PTA will be dedicated at 1:15 p. m. Tuesday. Girl Scouts will raise the flag and the assembly will sing. Room 307 will present a demonstration, directed by Mrs. Florence Benson.

Norwood Park—Children of Norwood Park school, 5900 Nina av., will present their Christmas program at the school at 1 p. m. Thursday before the school PTA. A social hour will follow with mothers of pupils in room 202 as hostesses.

Belding—A Christmas pageant by school pupils will be presented at the Belding PTA meeting at 7:45 p. m. Tuesday. A social hour will follow.

Bridge—Children of the school will participate in a Christmas program of the Bridge PTA at 1:15 p. m. Tuesday in the school, 3800 N. New England av., with Mrs. W. K. Wysocki presiding. Mothers of 6th grade pupils will act as hostesses under chairmanship of Mrs. M. J. Jensen.

Steinmetz—The Christmas meeting of Steinmetz PTA will be held at 1:30 p. m. Wednesday in the assembly hall, 3030 N. Mobile av. The Steinmetz "Starlets" will sing carols, and the advanced swimming class will present a water pageant under direction of Miss Ann Rolence.

Edgebrook—The Rev. A. Howard Weeg, pastor of Edgebrook Evangelical Lutheran church, will speak on "Sure Footing for Little Feet" before the Edgebrook PTA at 1:15 p. m. Thursday in Edgebrook school, 6525 Hiawatha av. Pupils will sing carols. A social hour will follow, with mothers of pupils in room 200 as hostesses. Mrs. John Jeffries is room mother.

GENUINE GEM
ZIRCONS
in our . . .
BASEMENT JEWELRY DEPT.

Diamond Cut
Mined in Siam
Wear Them for
Good Luck
Good Looks
Good Style

All the world admires a Zircon, a genuine mined gem and not a simulated diamond, although it is the only gem that compares with the genuine diamond in its brilliance, in its fiery sparkle. The Zircon is mined in the mystic East, where our finest gems come from, and like the diamond, its LUSTRE IS EVERLASTING. And remember, we offer you only the best, first quality stones.

*Plus Federal Excise Tax

Cut and Polished Like a Diamond
ALL PERFECT
and scintillating. Featured here Monday. Approximately three-quarter carat weight—
$4.89*

WOMEN'S RING MOUNTINGS
—in STERLING SILVER will display your ZIRCON to wonderful advantage........ $1.97*
Men's Sterling Ring Mounting, $2.25*

Store Hours: 9:45 A. M. to 9 P. M.
To the prices of our mdse. will be added an amount approximately equivalent to the Retailers' Occupational Tax

ECONOMY BASEMENT

BUY WAR BONDS AND STAMPS

FREE

WOOL or FEATHER
COMFORTERS
OR PILLOWS
Made to Order Free
. . . with purchase of ticking or sateen here. Bring in mother's old wool or feathers.
This offer for limited time only!
HERE'S WHAT YOU GET:
- Feathers Cleaned and Sanitized!
- Wool Cleaned and Renovated!
- Choice of Many Coverings Here!
- No Charge for Making!

ROGERS DEPT. STORE
5613-15 BELMONT AVENUE
Phone BERK. 8770
Our man will call and make estimate
FREE PICKUP & DELIVERY

Tune In! "Rubins' Stars of Tomorrow"—WGN, Sunday, 6:30 P. M.

heavenly holiday

Greet Christmas and the New Year in stunning, sophisticated black . . . glory in the smartness of this one piece crepe creation with its marquisette top studded with sequins and snug self belt. Black only; sizes 12 to 20.

$24.95

Other Dresses $9.90 to $29.95
★
Open An Account

For Holiday sparkle . . . superb new one piece crepe dress with sequins at its sweetheart neck and sleeves. And ever so clever drape pockets below its hugging waistline! In black only; sizes 9 to 15.

$19.95

rubins'
Founded 1896
"Where the Customer Is Always Right"
1314 MILWAUKEE AVENUE
Open Every Night Until Christmas

Open Every Night 'til Christmas

State Street Store Open 10 A. M. to 9 P. M. Chicago Neighborhood Hours, 9:30 A. M. to 9:30 P. M.

Meet and Eat in Our 8th Floor State Street Terrace Room
Chopped round steak with onion sauce, green string beans and whipped potatoes.
Roll and butter.
Grapenut custard.
Coffee or tea............ 55c
For Monday, State Street Store Only

GOLDBLATT BROTHERS
STATE STREET AND NEIGHBORHOOD STORES

ONLY (6) MORE SHOPPING DAYS TO CHRISTMAS

Mary and her Lamb doll 6.98

Mary 'n' Her Little Lamb Doll
6.98
Right out of Mother Goose—to thrill your best small gal! Mary in nursery-bright clothes, complete with soft blue lamb to snuggle. Unbreakable, flexible and a big, cuddly love of a doll!
Goldblatt Brothers, Toys, State Street, 7th Floor. Also Neighborhood Stores

LAST WEEK FOR
TINY TOWN REVUE
Hey, boys and girls! Last chance to see the famous midgets perform! See 'em dance, do magic, play a band! They'll thrill you!
Tiny Town Revue, State Street Store Only, 7th Floor.

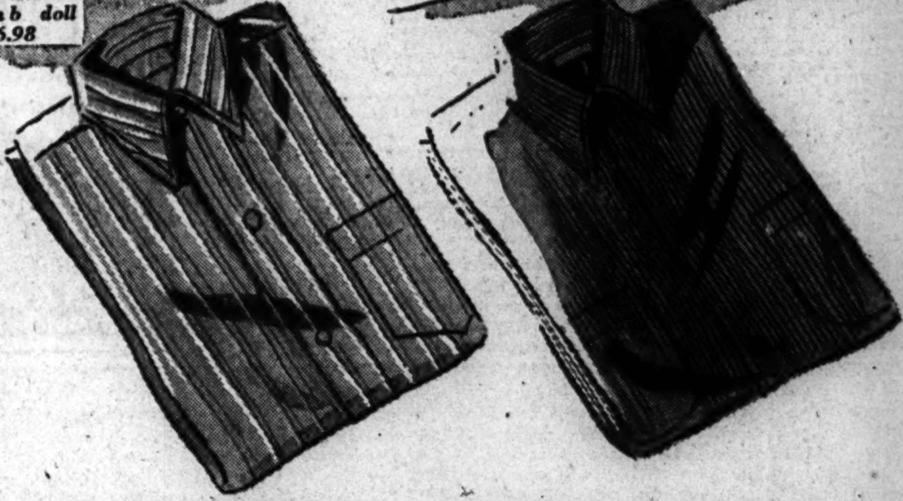

Boys' Dress Shirts
Well cut, carefully tailored of lustrous broadcloths and printed fabrics. Patterns to please every lad's taste. Sizes 13 to 14½....... 1.69

Boys' Corduroy Shirts
Purely potent on campus and dynamite with gals. Handsome, colorful corduroy style to wear as jacket or shirt. Sizes 12 to 20....... 4.98

Corduroy Windbreaker
Heavy weather-resisting corduroy jacket with bright warm wool plaid lining. Saddle stitched trim. Fly front. 4 to 10........... 7.95

Goldblatt Brothers, State Street, Boys' Wear, 2nd Floor. Also Neighborhood Stores

Tots' Lovely Chenille Robes
4.95
Luscious soft chenille in ful wrap-around style. Rose, copen, fuchsia. 4 to 6x.

Wool Blanket
100% wool in 36x50 in. size. Rayon satin bound. White, pink, blue..... 5.95

Soft Cuddly Toys
2.95
Lovable kittens, teddy bears and animals, in softly padded styles that can't possibly hurt baby.
State Street, Children's Wear, 2nd Floor. Also Neighborhood Stores

Fruit of the Loom Shirts and Shorts
For Boys 35c ea.
Fast color sanforized broadcloth shorts with staunch gripper fastener. Full cut, roomy, with firmly sewed seams. Also shirts of fine combed cotton. Sizes 6-16.
State Street, Knit Underwear, 2nd Floor. Also Neighborhood Stores

VOGT'S HOLIDAY SPECIALS

BLENDED WHISKEY Per Case $32.50 Per Fifth $2.75

CALVERT'S SPECIAL Blended Whiskey 86.6 Proof. Fifth $3.46

PAUL JONES Straight Whiskey Blend. 90 Proof. Per fifth $3.49

KINSEY 86.8 Proof. Every drop of whiskey in this fine blend is 8 or more years old. America's best buy. Fifth $3.95

THREE FEATHERS Blended Whiskey 86 Proof Per fifth $3.43

GOLDEN WEDDING Blended Whiskey by case or bottle. Fifth $3.43

SILVER SATIN GRAIN ALCOHOL 190 Proof. Fifth, $5.89 Same, pts., $3.60; ½ pts., $1.87

VIRGINIA DARE WINE Light and Red Per fifth 87c

CANADIAN CLUB, 90.4 Proof One Bottle Limit to Customer Pints $3.27 Fifths $5.22
FOUR ROSES, Straight Whiskey Blend: 90 proof........5th $4.22
BLACK GOLD, 6½-year-old Bottled in Bond Kentucky Bourbon— Pints $2.57 Fifths $4.09
OLD STAGG, 5-year-old STRAIGHT WHISKEY; 86 proof..........5th $3.51
JIM BEAM, Straight Kentucky Whiskey; 93 proof.........qt. $4.49 One bottle limit to customer
GIN, 85 proof 5th $2.25
OLD POINDEXTER, 4-year-old Straight Kentucky Whiskey; 86 proof...........5th $3.57
SCHENLEY Reserve, Blended Whiskey; 86 proof........5th $3.91
GARRETT'S BURGUNDY or SAUTERNE—the world's finest Wines.....................5th 87c
MARYLAND RYE, 8 yrs. old; 90 proof....................5th $3.79
Burgundy, Claret, Sauterne, Zinfandel Wines. Bottled in California..................5th 39c

BEER BY THE CASE—ALL ADVERTISED BRANDS
Mail or Phone Orders Accepted
Subject to 2% Occupational Tax
We Cater to Parties, Weddings, etc.
HAY. 2875 or CAN. 9637

VOGT'S WINE SHOP 1100 W. ADAMS

Washer Repairs
Does your washer leak oil, knock, grind, or wring wet? If so, phone for our OVERHAUL SPECIAL
Any make washer completely overhauled for only........... $9.50 (Parts extra)
Guaranteed Work. Free Estimate
We sell parts and rubber rolls for all washers
IRVING APPLIANCE REPAIRS
Phone Mulberry 9077
3620 N. Cicero

Guaranteed RADIO SERVICE $1
TELEPHONE ALBANY 1200
BASKIND'S JEWELRY RADIO · FURNITURE ·
4009 W. NORTH AVE.

Buy More War Bonds

COMPLETE RADIO PROGRAMS AND HIGHLIGHTS FOR TODAY

CHICAGO FREQUENCIES.

W-G-N—720	WCFL—1000	WHFC—1450
WIND—560	WMBI—1110	WGES—1390
WILL—580	WJJD—1160	FM—
WMAQ—670	WSBC—1240	WGNB—45.9
WBBM—780	WJOB—1230	WDLM—47.5
WAIT—820	WCRW—1240	WBBM—46.7
WLS—890	WEDC—1240	WWZR—45.1
WAAF—950	WMRO—1280	

[M] indicates MBS, [N] NBC, [C] CBS, and [B] Blue network.

MORNING.

7 —WBBM—News; Organ Fantasies [C].
WAAF—Chapel in the Sky.
WIND—News; Morning Melodies.
7:30—W-G-N—Cathedral of Music.
WBBM—Country Journal [C].
WIND—News; Five Soul Stirrers.
WSBC—Melodies of the South.
7:45—WILL—Great Composers.
8 —W-G-N—American Eagle club.
WMAQ—World News Roundup [N].
WBBM—News of the World [C].
WCFL—News Correspondents [B].
WLS—News; Neighbor Williams.
WIND—News; The Charioteers.
WGES—United Swedish service.
8:15—WBBM—Salt Lake City choir [C].
WMAQ—Commando Mary [N].
WCFL—Coast to Coast on Bus [B].
WIND—Jubilee Singers.
WJJD—Wesley Radio league.
8:30—W-G-N—Serenade program.
WMAQ—Radio Parade.
WLS—Ben Adams Family.
WJJD—Cornell Avenue church.
WIND—Young People's church.
8:45—WMAQ—Religion in the News.
WBBM—Russ Brown Sings.
WLS—Breakfast on the Farm.
8:55—W-G-N—News bulletins.
9 —W-G-N—Radio Bible Class [M].
WMAQ—National Radio Pulpit [N].
WBBM—Church of the Air [C].
WLS—Gil Hix, news.
WCFL—News reports.
WGES—Yugoslav-American hour.
WJJD—Moody church.
WIND—News; Music Maestros.
WAIT—Old Sunday School.
WEDC—Russian Radio hour.
WMBI, WDLM—Men's Voices in Song.
9:15—WCFL—Don Artiste, pianist.
WLS—Little Brown church.
WIND—Salute to the WAC.
9:30—W-G-N—Morning Serenade.
WMAQ—Words and Music [N].
WBBM—Wings Over Jordan [C].
WCFL—Message of Israel [B].
WJJD—Show Time.
WIND—News; Juke Box.
9:45—W-G-N—News bulletins.
WMAQ—Cloyd Head, news reports.
WIND—Date with a Star.
WENR—Treasury Star Parade.
WJJD—Voice of New Church.
10 —W-G-N—Music for All Faiths.
WMAQ—The Eternal Light [N].
WBBM—Warren Sweeney, news [C].
WJJD—Uncle Cliff's Commandos.
WCFL—News reports.
WLS—Julian Bentley, news.
WIND—News; Sinatra records.
10:05—WBBM—Bluejacket choir [C].
WCFL—A. A. F. Symphonic Flight [B].
10:15—WLS—Musical Album.
10:25—W-G-N—News bulletins.
10:30—W-G-N—N. U. Reviewing Stand [M].
WMAQ—Notes from Your Soldier.
WBBM—Robert F. Hurleigh, news.
WILL—Morning Melodies.
WCFL—Bing Crosby records.
WIND—Musical Motorcade.
WJJD—The Rev. G. E. Lowman.
10:45—WMAQ—Sunshine Serenade.
WBBM—Serenade program.
WCFL—Musical Motorcade.
WIND—Quiz Time.
11 —W-G-N—Funny Paper Party.
WMAQ—World Front [N].
WCFL—News reports.
WLS—Reading the Funnies.
WJJD—People's church.
WIND—News; Bing Crosby records.
WAIT—Christian Catholic church.
11:15—WBBM—Kay Ashton-Stevens.
WCFL—Prep Sports.
WIND—Ray Noble records.
11:25—W-G-N—News reports.
11:30—W-G-N—Lutheran hour [M].
WMAQ—Stradivari orchestra [N].
WBBM—Trans-Atlantic Call [C].
WIND—News; Musical Motorcade.
WLS—Silver Sails.
WCFL—News; Serenade.
WWZR—Chapel service.
11:45—WCFL—Bing Crosby records.
WLS—Curly Miller program.

AFTERNOON.

12 —W-G-N—Golden Melodies.
WENR—John B. Kennedy [B].
WMAQ—Utley and Mitchell [N].
WBBM—The King's Jesters.
WILL—N. U. Reviewing Stand.
WAAF—Sunday Serenade.
WCFL—Johnny Betts, songs-patter.
WGES—Catholic High Mass.
WIND—News; Winter Wonderland.
WCRW—Treasury program.
WWZR—Musical tete-a-tete.
12:15—W-G-N—Magic Numbers.
WMAQ—NBC recital [N].
WENR—Geo. Hicks, correspondent [B].
WBBM—Capt. Michael Fielding, news.
WCFL—Scandinavian Melodies.
WIND—Musical Motorcade.
12:30—W-G-N—Victory Is Our Business.
WMAQ—U. of C. Round Table [N].
WBBM—War Experts Answer.
WENR, WCFL—Amateur hour.
WIND—Man Behind the Music.
WJJD—Concert Hall.
WAIT—Heaven and Home hour.
12:45—W-G-N—Doctors Courageous.
WBBM—Talk [C].
WIND—News; Harmony Time.
1 —W-G-N—The Sky Riders [M].
WENR—Pro football game [B].
WMAQ—Those We Love [N].
WBBM—Matinee Theater [C].
WIND—News; Duke Ellington records.
WCRW—Midday Serenade.
WGES—Polish-American hour.
1:15—WIND—Harry James records.
1:30—W-G-N—Distinguished Guest hour.
WMAQ—John Charles Thomas [N].
WBBM—World News Today [C].
WIND—News; Kay Kyser records.
WCFL—Serenade program.
WJJD—Musical Motorcade.
1:45—W-G-N—American Radio Warblers.
WIND—Hal McIntyre records.
WJJD—Lutheran hour.
WCFL—Memory Kassel.
1:55—WBBM—Olin Downes [C].
2 —W-G-N—Quiz of Two Cities.
WMAQ—World Parade [N].
WBBM—N. Y. Philharmonic [C].
WAIT—War Bond show.
WCFL—Sports Highlights.
WIND—News; Tommy Dorsey records.
WSBC—Jewish Radio Guild.
WWZR—Medley Time.
2:15—WCFL—American Musical.
WJJD—Pan-Americana.
2:30—W-G-N—Hollywood Open House.
WMAQ—The Army hour [N].
WIND—News; Alvino Rey records.
WCFL—Old Sunday School.
WJJD—Covenant Radio hour.
WAIT—Uncle John program.
WWZR—Musical Potpourri.

Listeners' Choice

SPECIAL EVENTS.

10:30 a. m.—W-G-N—Northwestern Reviewing Stand. "Relocation of War Workers." Participants: William H. Spencer, Louis Wirth, William Spriegel.
11:00—WMAQ—World Front: Guest: Thomas L. Stokes, reporter.
11:30—W-G-N—The Lutheran hour, with Dr. Walter Maier.
12:30 p. m.—W-G-N—Victory Is Our Business, with Alexander Kulpak.
12:30—WMAQ—University of Chicago Round Table: "The G. I. Bill of Educational Rights." Participants, H. V. Stirling, James Bartlett Edmonson, and Joseph H. Schwab.
1:00—WENR—Green Bay Packers vs. New York Giants championship professional football game, Harry Wismer, reporting.
1:30—W-G-N—Distinguished Guest hour: Cheng Paonan of Chinese News.
4:00—W-G-N—Let's Face the Issue: "Government vs. Private Initiative in Medical Practice." Participants: Louis Wirth, Floyd E. Thompson, William Logan Martin, and Dr. Morris Fishbein.
10:05—WIND—Hockey: Blackhawks vs. Detroit Red Wings.

VARIETY, COMEDY, AND DRAMA.

11:00 a. m.—W-G-N—Uncle Harold Isbell reads The Chicago Tribune comics.
1:00 p. m.—W-G-N—Sky Riders: Jack Brickhouse in quiz for service men.
1:00—WBBM—Matinee Theater. Victor Jory in "Elizabeth the Queen."
2:00—WMAQ—World Parade: John Raitt, baritone; Max Hill, news.
3:00—W-G-N—Your America, with Elden Westley, Grace N. McTernan, soprano, Leo Kopp's orchestra. Speaker: Philip P. Gott.
5:00—WENR—Hall of Fame, with Paul Whiteman's orchestra. Guests: Lum and Abner, Judy Garland, Jerry Colonna, and the Les Paul trio.
5:30—WBBM—Fannie Brice portrays Baby Snooks and Irma Potts.
6:00—WMAQ—Jack Benny show, with Larry Stevens, Rochester.
6:00—WBBM—Kate Smith hour. Guests: Akim Tamiroff and Milton Berle, comedians; Regina Resnick, opera star, and Jay Jostyn, radio actor.
6:30—WENR—Quiz Kids: Richard Williams, Harve Fischman, Lonny Lunde, Peggy Bangert, Joanne Berg. Joe Kelly, quizmaster.
7:00—WMAQ—Edgar Bergen-Charlie McCarthy show, with Irwin Corey, Don Ameche, master of ceremonies. Guest: Rudy Vallee.
9:00—WENR—Life of Riley, with William Bendix.
9:30—W-G-N—Mystery House dramatizes "Murder on the Swing Shift."
9:30—WMAQ—Harold Lloyd's Theater, with Herbert Marshall, Jane Wyman.

MUSIC.

12:30 p. m.—WJJD—Concert Hall: Bach's "Shepherd Christmas" music.
2:00—WBBM—New York Philharmonic, George Szell, guest conductor, Erica Morini, soloist in Tschaikowsky's Violin Concerto in D minor.
3:30—WMAQ—Music America Loves Best: Guests: Meliza Korjus, soprano; Leonard Warren, baritone, and Duke Ellington, pianist, composer and band leader.
3:30—WBBM—Nelson Eddy show, with Thad Harvey, Gloria Scott.
4:00—WMAQ—NBC Symphony orchestra, Arturo Toscanini conducting, presents Act II. of Fidelio by Beethoven. Soloists: Rose Bampton and Jan Peerce.
4:30—WENR—Metropolitan Presents: Charles Kullman, Angelica Sarras. Sarras.
6:30—WMAQ—Bandwagon show, with Horace Heidt's band, Dick Powell.
8:00—W-G-N—Steel Horizons, with John Baker. Guest: Edna Phillips.
8:30—WBBM—Star Theater: James Melton, Alec Templeton, Grace Moore.
11:00—W-G-N—Cleveland Symphony orchestra, Eugene Goossens, guest conductor, in Bach's Orchestral Suite No. 6.

Meliza Korjus will sing during the broadcast of Music America Loves Best over WMAQ-NBC at 3:30 p. m. today.

3 —W-G-N—Your America [M].
WGNB—Theater of the Air.
WJJD—Life and Light hour.
WIND—News; Spike Jones records.
WCFL—News reports.
3:15—WCFL—Any Bonds Today?
3:30—W-G-N—Name of That Song [M].
WMAQ—Music America Loves [N].
WBBM—Nelson Eddy program [C].
WCFL—Parents' program.
WENR—Set to Music [B].
WIND—Glenn Miller records.
WJJD—Young People's church.
WEDC—Italian Musical.
3:45—WCFL—Dance Rhythms.
4 —W-G-N—Let's Face the Issue [M].
WGNB—Memory Lane.
WMAQ—Symphony of the Air [N].
WBBM—The Family hour [C].
WENR—Mary Small show [B].
WCFL—Music Lovers' Matinee.
WAAF—Old Fashioned Revival.
WMBI—Young People's hour.
WJJD—Reformed Witness program.
WIND—News; Dick Jurgens records.
WWZR—Sunday Vespers.
4:30—W-G-N—The Shadow [M].
WGNB—Popular Favorites.
WCFL—Lutheran Sunday school.
WENR—Metropolitan Opera Pres'ts [B].
WAIT—Bethany broadcast.
WJJD—News reports.
WIND—News; Gene Krupa records.
4:45—WBBM—Wm. L. Shirer [C].
WJJD—Ranch House.

5 —W-G-N—Quick as a Flash [M].
WGNB—Design for Dancing.
WBBM—Ozzie Nelson show [C].
WMAQ—The Catholic hour [N].
WENR—Hall of Fame [B].
WCFL—News; Dress Circle.
WIND—News; Best Sellers.
WWZR—Concert Reveries.
WJJD—Supper Frolic.
5:15—WIND—Chicago Reporter.
WJJD—Roy Acuff, songs.
5:30—W-G-N—Upton Close, news [M].
WGNB—Roosty of the A. A. F.
WMAQ—Great Gildersleeve [N].
WBBM—Fannie Brice show [C].
WJJD—Delmore Brothers.
WIND—News; Valparaiso university.
5:45—W-G-N—Dick Brown, singer [M].
WJJD—Elton Britt.

EVENING.

6 —W-G-N—Eddie Oliver's orchestra.
WGNB—Cleveland orchestra [M].
WMAQ—Jack Benny show [N].
WBBM—Kate Smith hour [C].
WENR—Drew Pearson, news [B].
WIND—News, Gospel program.
WCFL—News reports.
WGES—Polish Catholic hour.
WJJD—The Chuck Wagon Gang.
WWZR—The Masters' Album.
6:15—WENR—Don Gardiner, news [B].
WCFL—Favorite Melodies.
WJJD—The Callahan Brothers.
6:20—W-G-N—News reports.
6:30—W-G-N—Stars of Tomorrow.
WMAQ—Bandwagon [N].
WENR—Quiz Kids [B].
WCFL—Better Tomorrows.
WJJD—Ray and Lonnie program.
WCRW—Dinner music.
6:45—WJJD—The Herrington Sisters.
7 —W-G-N—Mediation Board [M].
WGNB—Soldiers of the Press.
WMAQ—Edgar Bergen show [N].
WBBM—Blondie [C].
WLS—Greenfield Chapel [B].
WCFL—The Irish hour.
WIND—News; Hans Muenzer's orch.
7:15—WGNB—String Serenade.
WLS—Dorothy Thompson [B].
7:30—WGNB—One Night Stands.
WMAQ—One Man's Family [N].
WBBM—Crime Doctor [C].
WLS—Joe E. Brown show [B].
WIND—Lutheran hour.
7:45—W-G-N—Gabriel Heatter, news [M].
7:55—WBBM—Bob Trout, news [C].
8 —W-G-N—Steel Horizons [M].
WGNB—Music Depreciation.
WMAQ—Merry-Go-Round [N].
WBBM—Radio Reader's Digest [C].
WENR—Walter Winchell [B].
WCFL—Bethany Reform church.
WIND—News; Melody Lane.
8:15—WENR—Hollywood Mystery Time [B].
WIND—Sing to Fame.
8:30—W-G-N—Cedric Foster, news [M].
WGNB—Salon Concert.
WBBM—Star Theater [C].
WMAQ—American Album of Music [N].
WIND—News; Marines on Air.
8:45—W-G-N—Jerry Cooper show [M].
WGNB—Sketchbook.
WENR—Jimmy Fiddler [B].
WIND—Hans Muenzer's orchestra.
9 —W-G-N—Leonidas Witherall [M].
WMAQ—The Hour of Charm [N].
WBBM—Take It or Leave It [C].
WENR—Life of Riley [B].
WCFL—Christian Reform church.
WGES—Swedish program.
WIND—News; Hour of Praise.
9:15—WGNB—The Sketchbook.
9:30—W-G-N, WGNB—Mystery House.
WMAQ—Comedy Theater [N].
WBBM—Jobs for G. I. Joe.
WENR—Keep Up with World [B].
WCFL—Lithuanian program.
WWZR—Composers' hour.
10 —W-G-N—The Answer Man.
WGNB—News reports.
WMAQ—News reports.
WBBM—Clifton Utley, news reports.
WENR—Guy Lombardo program [B].
WCFL—Moulton Kelsey, news.
WIND—News reports.
WEDC—Symphonic hour.
10:05—WIND—Hockey game.
10:15—W-G-N—Chicago at Night.
WMAQ—Melody Time.
WBBM—The Town Tattler.
WCFL—Songs of the Night.
10:30—W-G-N—News bulletins.
WMAQ—Symphonette; M. Piastro.
WBBM—News reports.
WENR—Sammy Kaye's Serenade.
10:45—W-G-N—News of the Week.
WBBM—Salute to Victory.
10:55—WENR—Joe Wilson, sports.
11 —W-G-N—Cleveland orchestra.
WBBM—Invitation to Learning [C].
WMAQ—Don Elder, news.
WENR—News reports.
WCFL—All-Nations Pent. church.
WIND—News; Church of Deliverance.
11:15—WMAQ—A Little Night Music.
WENR—Gay Claridge's orchestra.
11:30—WMAQ—The Pacific Story.
WBBM—Tommy Dorsey's band [C].
WENR—Yanks in the Orient.
11:45—WENR—Freddy Martin's orchestra [B].
WBBM—Frankie Master's orch. [C].
11:55—WENR—Treasury Briefs.
12 —W-G-N—Benny Strong's orchestra.
WMAQ—News; Promenade concert.
WBBM—News; Bob Berkey's orch.
WENR—News reports.
WIND—News; The Night Watch.
12:15—WENR—Off the Record.
12:30—W-G-N—Chuck Foster's orch. [M].
WBBM—Carl Sands' orchestra.
WENR—Spree for All.
12:55—WMAQ, WENR—News reports.
1:00—W-G-N—News reports.
WBBM—News and Music.
WIND—News; The Nite Watch.

ON SHORT WAVES

LONDON.

The North American service of the BBC from London includes the following programs today. The frequencies [in megacycles] employed after 4:15 p. m. are: 11.93, 9.58, 9.82, 6.11, 7.26, 9.51. 4:45 p. m.—News. 6:30 p. m.—Radio Newsreel. 8:15 p. m.—Sunday Service. 9:10 p. m.—Tomorrow's London Papers. 11:30 p. m.—News reports.

W-G-N TO OFFER CAROL SERIES FOR 14TH YEAR

BY LARRY WOLTERS.

For the 14th consecutive season Christmas carols and other traditional holiday music will ring out over W-G-N each twilight during the week preceding the celebration of the nativity. The programs will be broadcast for a full hour over WGNB, W-G-N's frequency modulation station, from 5 to 6 p. m., starting tomorrow thru next Saturday, and will be carried at the same time to pedestrians and homeward bound shoppers thru 16 big amplifying horns to be installed high over Michigan av.

W-G-N will air 15 minutes of the programs—from 5:30 to 5:45 p. m.—from Monday thru Friday. On Saturday W-G-N will carry two portions of the program from 5:15 to 5:30 p. m. and from 5:45 to 6 o'clock.

The Christmas music will be ushered in tomorrow by the 40 members of the EM Clef club, all full time employes of the General Motors plant at La Grange. Alexander Kulpak, three times a winner in the Chicago Music Festival and a featured singer with the Chicago Civic Opera company, is to direct the group in a program which will include "O, Little Town of Bethlehem," "Carol of the Russian Children," "Silent Night," White Christmas," and "Come All Ye Faithful."

On Tuesday the 19th Century Woman's Club chorus of Oak Park, directed by Helen Leefelt, will present the program. The Mercy High school a capella choir will be heard Wednesday. This group is under the direction of Sister Norinne.

On Thursday the Marshall Field & Co. Choral society of 90 voices will sing. The Broadway Methodist church junior choir, directed by June Ostman, will be heard Friday, and on Saturday the Buda a capella choir of 60 voices, directed by Jacques Homier, will conclude the series.

News Broadcasts

MORNING.

7:00—WBBM	8:55—W-G-N	10:30—WBBM
7:30—WIND	9:00—WCFL	11:00—WCFL
7:45—WGES	9:45—W-G-N	11:00—WIND
8:00—WCFL	10:00—WBBM	11:25—W-G-N
8:00—WBBM	10:25—W-G-N	11:30—WIND

AFTERNOON.

12:00—WENR	12:15—WBBM	4:45—WBBM
12:00—WMAQ	1:30—WBBM	5:00—WCFL
12:00—WIND	2:00—WIND	5:30—W-G-N

EVENING.

6:00—WCFL	10:00—WGNB	11:00—WMAQ
6:15—WENR	10:00—WMAQ	12:00—WBBM
6:20—W-G-N	10:00—WCFL	12:00—WENR
7:00—WIND	10:00—WBBM	1:00—W-G-N
7:45—W-G-N	10:30—W-G-N	1:00—WBBM
8:30—W-G-N	10:45—W-G-N	1:00—WIND

'HANSEL-GRETEL' NEXT OPERA FOR THEATER OF AIR

With Marion Claire and Ruth Slater in the starring roles, the Chicago Theater of the Air will present Humperdinck's beloved opera "Hansel and Gretel" next Saturday. The program will be presented before an audience of more than 4,500 in Medinah temple and will be broadcast over W-G-N, WGNB, and the coast to coast Mutual network from 9 to 10 p. m.

Col. Robert R. McCormick, editor and publisher of THE CHICAGO TRIBUNE, will speak.

Humperdinck's music will be presented by the W-G-N Symphony orchestra under the direction of Henry Weber and the chorus coached by Robert Trendler. The role of Gretel will be sung by Miss Claire, and Hansel by Ruth Slater, contralto. Bruce Foote, baritone, will sing the part of Peter, the father.

Laurette Fillbrandt and Elmyra Roessler will take the speaking lines of Hansel and Gretel. They will be supported by Cliff Soubier, Fern Persons, Johnny Coons, Hope Summers, and John Barclay.

War Worker Relocation Topic of Review Stand

"The Relocation of War Workers" will be the topic for discussion of the Northwestern university Reviewing Stand at 10:30 o'clock this morning over W-G-N-MBS. Participants will be William H. Spencer, regional director of the war man power commission; Louis Wirth, professor of sociology at the University of Chicago, and William Spriegel, professor of management at Northwestern.

Hamburg's
FAMOUS FOR BETTER VALUES LADIES' OR MEN'S
SLACKS Made to Your Measure $7.95
Others up to $16.50
Made to Fit and Satisfy

You will be amazed when you see the wide variety of colors and patterns we have to show you.
LADIES' OR MEN'S **SUITS and COATS** MADE TO YOUR MEASURE.......... $40 and up
A FEW MEN'S UNCLAIMED SUITS and O'COATS AT ½ PRICE
Bert Hamburg "Master Tailor"
2420 Armitage Av. (at Milwaukee)
BRUnswick 4371

THE GIFT TO ENJOY THE YEAR 'ROUND

Casual . . .
That's the word for these comfortable, really smart jackets. They're beautifully made to feel informal and keep you looking casually comfortable at all times. See these fine jackets soon, you'll find just the one for you!
Made by McGregor $15.00 TO $22.50
ARROW SHIRTS, STETSON and MALLORY HATS
TROSTRUDS The Store for Men
4008 West North Avenue
"Next to Pioneer Bank"

AUTOMOBILE **SEAT COVERS**
Buy Direct from Factory
Largest Manufacturer of Automobile and Furniture Slip Covers
Plaid Fiber & Leatherette Covers to Fit All Years and Models
All Covers Fitted and Altered Free of Charge
We Also Repair Seat Covers
Workmanship Guaranteed Not for Years but Forever
SUPPLY LIMITED, COME EARLY FOR CHOICE OF COLORS
PERFECT SLIP COVER CO.
1934-36 W. North Ave.
Bruns. 5030-31
Open Sunday 9 a. m. to 4 p. m. TILL XMAS IF SUPPLY LASTS
Other Days 8 a. m.-7 p. m.
Saturday Till 5 p. m.

Remember to really ENJOY THE HOLIDAYS
Buy an EXTRA War Bond
Champion LAUNDRY
the Phone— BRUnswick 5100

SAME ADDRESS SAME BUSINESS 41 YEARS
Finest quality UPHOLSTERING
REFINISHING—REPAIRING CLEANING
Pay on Our Convenient Budget Plan
We Call Anywhere
PHONE HUMboldt 6049 For FREE Estimate
Showrooms Open Sat. Evening
LARGE STOCK OF MATERIALS ON HAND—NO FUSS! NO DELAY!
M. R. MADSEN & SONS
1626-30-32 N. California

For Christmas
IF SHE LOVES HER HOME GIVE HER A
DESK CHAIR
DESIGNED IN TRUE 18TH CENTURY STYLE
CHOICE OF 3 STYLES: 6.85

She will appreciate your thoughtfulness and admire your judgment if you give her one of these highly styled, sturdily built chairs. Choose from assorted seat coverings.
GIFT IDEAS!
Here's a good suggestion: Come in and see our vast array of really different Christmas gifts.
OPEN EVERY EVENING 'TIL CHRISTMAS
S. I. FRANK and SON Inc.
2412 W. North Ave.
3210 W. Lawrence Ave.
(Robinson-Langtry Store)
Founded 1906

LOGAN Department Store MILWAUKEE DIVERSEY KIMBALL AVES.
OPEN SUNDAY
TODAY December 17
10:30 A. M. to 6:00 P. M.

Shop Leisurely With Your Entire Family
Today, Sunday, December 17
BECAUSE thousands of War Workers cannot shop during the week, the LOGAN Department Store finds it their duty to open today, Sunday, in order to give these patriotic workers on the Home Front an additional day to shop leisurely with their entire family. . . . Please shop early for better selections.
STORE HOURS MONDAY 'TIL CHRISTMAS
10 A. M. to 9:30 P. M.
NORTHWEST CHICAGO'S CHRISTMAS GIFT STORE
LOGAN Department Store MILWAUKEE DIVERSEY KIMBALL AVES.
THE STORE THAT MADE LOGAN SQUARE FAMOUS
Shop Early in the Day! Shop Early in the Day!

1,500 CAROLERS TO BE HEARD ON CITIZENS SHOW

Children Are Students of 45 Catholic Schools.

Fifteen hundred high school voices, lifted in carols of Christmas time, will serenade W-G-N listeners at 10 a. m. Saturday when the Citizens of Tomorrow program presents its annual yuletide sing.

The boys and girls, representing 45 Catholic schools in the Chicago area, will be directed by Walter Aschenbrenner, conductor of the Chicago Symphonic choir. A special chorus of 44 voices will sing "What Lovely Infant," by Gilles, and "Carol of the Bells," by Leontovich.

Bishop Sheil will speak on the program, which was recorded after a recent Saturday night broadcast of the Chicago Theater of the Air at Medinah temple. Philip Maxwell will serve in his usual Citizens show role of master of ceremonies.

Aids Carol Sing.

Aiding in arranging the carol sing were Sister Mary Jerellen, president of the Catholic Music Educators' association, and Sister Agnes Isabel, association choral chairman.

Six students will take part in a Christmas quiz during the program with war savings stamps awarded the winners. Those to be questioned include Joseph Renzini, Joliet Catholic High; Richard Williams, Immaculate Conception High, Elmhurst; Alice Marie Ryan, Mount Mary's on the Fox High, St. Charles; Jeanne Murphy, Trinity High, River Forest; Rita Burns, St. Augustine High, and Louis Jankiewicz, Holy Trinity High.

Northwest Side Schools.

Northwest side schools represented in the special chorus and their music directors include Alvernia High school, Sister Mary Cecilia; Resurrection High school, Sister Eustella.

Students from the following northwest side schools are in the 1,500 voice chorus: Good Counsel High, Holy Family academy, Holy Trinity High, St. Constance High, and St. Patrick's academy.

HOLD MEMORIAL RITE TODAY FOR TWO SERVICE MEN

Memorial services will be held in honor of Lt. Willis Munger and Pvt. Edward Frankland at 3 p. m. today in Kalteux hall, 4050 Milwaukee av. The services will be sponsored by the 38th ward regular Republican organization, of which both men were members.

Pvt. Frankland, son of Mr. and Mrs. Edward Frankland, 3006 N. Parkside av., died of wounds received during the invasion of France. Lt. Munger, husband of Mrs. Loretta Munger, 4834 Addison st., was killed in the Guam invasion.

The program will include a memorial eulogy by Capt. William Grace and the regular Veteran of Foreign Wars memorial ceremony directed by Hugh Ames, commander of Indian Portage post, V. F. W. Enrico Claussi, opera singer, will be soloist. The program was arranged by Ward Committeeman Frank M. Kalteux, Indian Portage post, and Dr. Hubert Eckwall, national surgeon for the V. F. W.

Edison Park to Entertain 600 Children at Yule Fete

Six hundred children are expected to attend a party to be given by the Edison Park Community council at 7:30 p. m. Friday in the Ebinger school auditorium, 7350 Pratt av.

The program will include community singing of carols; a marionette show, "Puppets on Parade," by Esther Cheatle, and four movies. Santa Claus will distribute gifts.

The party committee includes O. P. Fox, chairman, Robert Keay, Peter Oriebeke, Louis Reinan, Robert Kirstenand, Mrs. J. R. Tapp, Mrs. George Savageau, Mrs. J. B. McCormick, Mrs. O. G. Treadway, and Miss Beulah E. Muehlausen.

Carol at Service Men's Homes

Carolers from northwest side parks will serenade the homes of service men and women during the coming week. From Rutherford Sayre park, the carolers (left to right) include Darlene Masse, 2713 N. New England av.; Josephine Ruggero, 2652 N. New England av.; Nancy Nelson, 2638 N. Oak Park av.; Joyce Clark, 2746 N. New England av., and Theresa Ruggero, 2652 N. New England av.

[Park District Photo.]

(Story on page 1.)

OUR TOWN

Paragraphs About Some Folks You Know.

JOAN and Jean Bandlow, twin daughters of Mr. and Mrs. Charles L. Bandlow, 4912 Wrightwood av., are among the 17 Chicago students recently accepted for membership in the Ripon college choir of 73 voices. Joan and Jean were graduated from Foreman High school last January and have appeared on an amateur hour program over W-G-N several times.

Joan Bandlow.

Jean Bandlow.

Glenn Marsh, senior chemistry student at Illinois Institute of Technology, has been awarded a research assistantship at Northwestern university. He is the son of Mr. and Mrs. Anton C. Marsh, 6114 Grace st. Marsh has won the White-Echart fund scholarship three times.

MR. AND MRS. DOMINIC GRAFFIN, 2913 Belden av., celebrated their 50th wedding anniversary with a dinner and reception for relatives and friends at the Chicago Town and Tennis club. Both Mr. and Mrs. Graffin are natives of Chicago. Mr. Graffin is 74 and Mrs. Graffin is 70. Until his retirement two years ago Mr. Graffin was employed with the American District Telegraph company. They have a son and a daughter, Dr. Lester P. Graffin and Hazel Graffin, and two grandsons, Dr. J. Wesley Graffin and Willard Graffin.

Dominic Graffin.

Mrs. Graffin.

Miss Aldona Krask, daughter of Mr. and Mrs. Barney T. Krask, 3803 Addison st., appeared recently in "The Willow and I," produced by the Garrick Players at the Lake Forest college auditorium. Miss Krask is a sophomore at Lake Forest college.

Lorraine Kostelny, 5056 Lawrence av., sang the freshman solo in the traditional Christmas carol service at Kalamazoo college, Kalamazoo, Mich., recently. Members of the chorus included Dolores and Virginia Palm, 2044 Nagle av.

Ronald L. Francis, son of Mr. and Mrs. L. C. Francis, 5005 N. Mozart st., was pledged recently to Kappa Delta Pi fraternity at Valparaiso university, Valparaiso, Ind. A graduate of Amundsen High school, Francis is majoring in chemistry.

Dorothy Campagnaro, 3629 N. Sayre av., sang a leading role in the production of the Gilbert and Sullivan comic operetta, "Patience," staged by the freshman class at the College of St. Teresa, Winona, Minn. Joan Petricca, 516 N. Claremont av., also has one of the major roles. Also in the cast were Loretta Kielas, 3517 N. Lavergne av., and Ann Scheide, 3836 N. Sawyer av.

Franklin Park Police Club Elects Officers

Recently elected officers of the Franklin Park police association are Ray Kanwischer, president; Joseph Castle, vice president; Fred Tressler, secretary, and Nick Herff, treasurer. Board of directors will include Chief Andy Betz, Capt. E. H. Martin, Bud Most, Roger Schierhorn, Francis Pfier, Pete Fiori, and Orville Lang.

OPEN ALL DAY TODAY—SUNDAY

For His Christmas

NOT JUST A WHITE SHIRT . . BUT A

Van Heusen Shirt

...with the famous Van Heusen Collar attached!

$2.25

He'll be proud to wear a Van Heusen! They look better because the collars can't wilt, can't wrinkle. They fit better because of Van Heusen's exclusive styling and tailoring. Sanforized and laundry-tested makes them wear longer. So give him several Van Heusens for an extra big "Thank you!"

THE New General

2773 MILWAUKEE AVENUE

Open Every Evening Until New Year's

The New General

Chinese Influence

Holiday Sparkler

Two piece Dress with a finger tip jacket splattered with sparkling buttons and a Chinese motif design. Note the cap shoulders, color trim and waist slimming lines. Black Rayon Crepe combined with Lime, Gold or Peacock or Brown with Lime. Sizes 9 to 15.

$16.95

Open All Day Today—Sunday

The New General

2773 MILWAUKEE AVE.

Open Every Evening Until New Year's

Open Every Night 'til Christmas

State Street Store Open 10 A. M. to 9 P. M. Chicago Neighborhood Hours, 9:30 A. M. to 9:30 P. M.

GOLDBLATT BROTHERS

STATE STREET AND NEIGHBORHOOD STORES

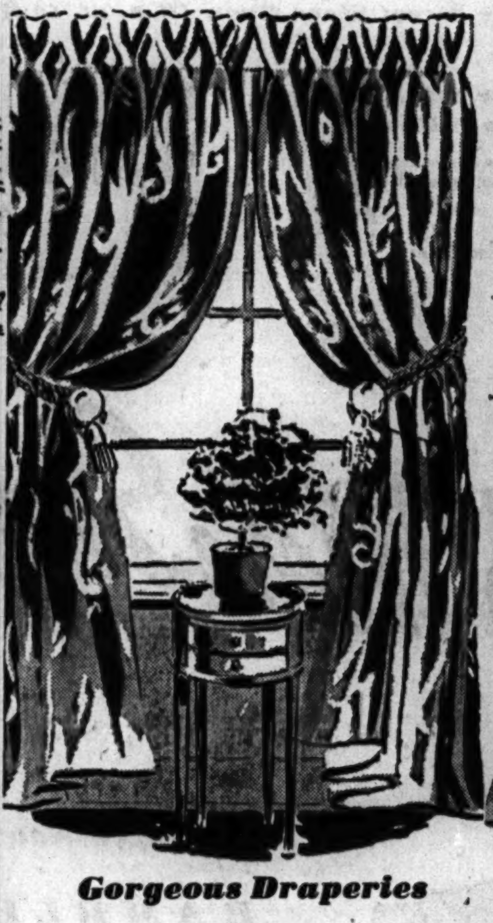

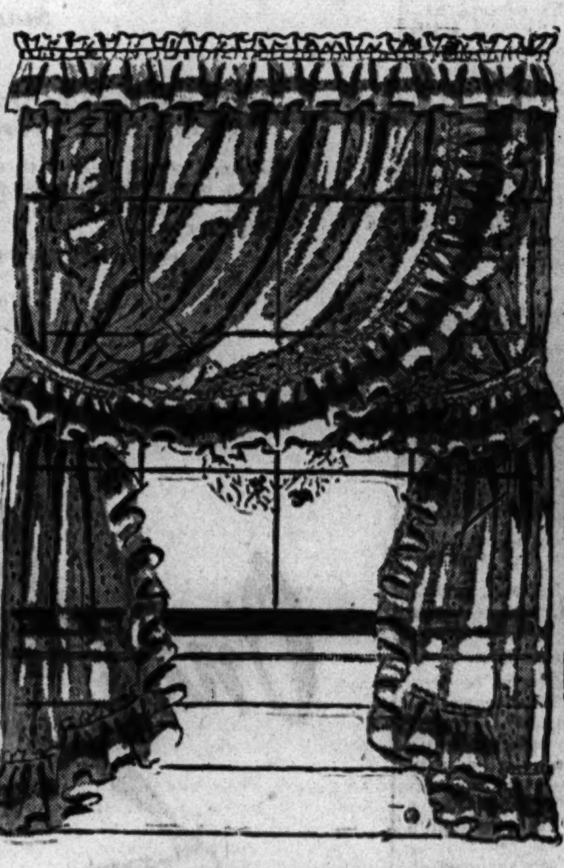

Gorgeous Draperies

24.98 pair

Please her with a gift of these nubby, shimmering beauties! Embossed effect drapes, tailored with pinch pleats and sateen lining. 48 in x 2¾ yds.

Charge or Budget, If You Wish

Goldblatt Brothers, Draperies, State Street, 5th Floor, South. Also Neighborhood Stores

Crisp Organdy Priscillas

5.98 pair

Go dainty for the holidays with sheer, permanent finish organdy Priscillas! Flocked pebble dots, picoted ruffles. 84 in. wide to pair, 87 in. long.

Goldblatt Brothers, Curtains, State Street, 5th Floor, South. Also Neighborhood Stores

Rayon Satin Comforter

19.95

Luxury gift! Shimmering and exquisitely stitched as if hand made! Downy with all new wool filling! Delectable shades in 72x84-in. cut size.

Charge or Budget, If You Wish

Goldblatt Brothers, Blankets, State Street, 4th Floor, South. Also Neighborhood Stores

Home Gifts Give Pleasure for Years

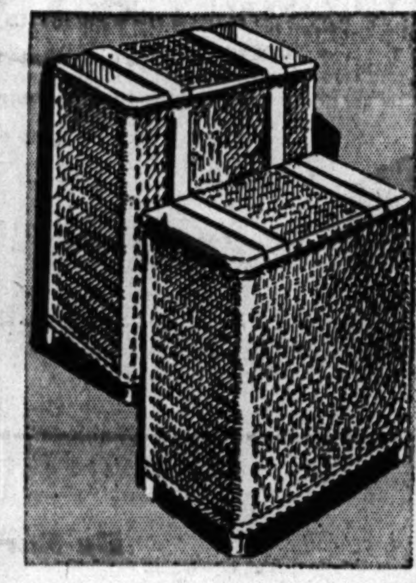

Pearl Wick Fibre Hampers

4.95

Her choice for beauty and wear! Famous make bench style hampers of fine woven fibre in pastels.

Upright Hamper.......6.95

Give to Knitters and to Shoppers

1.00 and 1.97

Blissful big hold-alls! So good looking, too! Of heavy damask, lined like handbags. With handles.

Other styles at.........2.97

Federal Tax on some styles

Goldblatt Brothers, Decorative Goods, State Street, 4th Floor, South. Also Neighborhood Stores

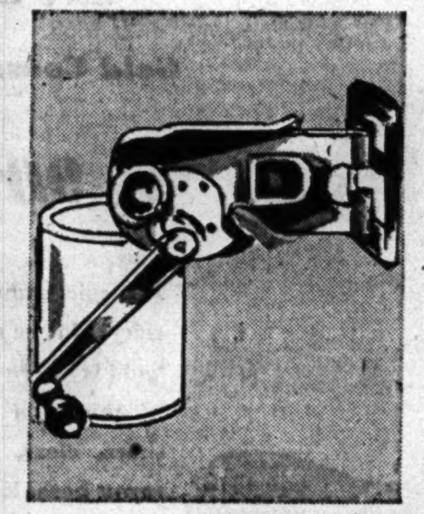

Swing-Away Can Opener

1.98

Heavy all steel with geared cutting wheel. Easy to use . . . swings out of way when not in use. You'll want one.

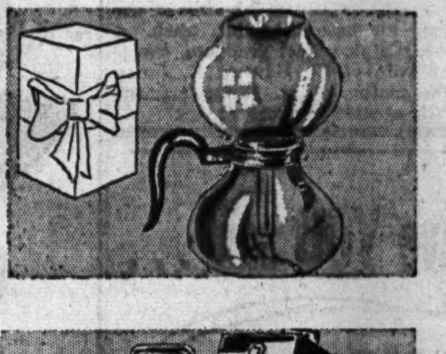

Favorite Silex Coffee Maker

2.95

Delicious coffee for her! Heat resistant, crystal clear and with wide neck!

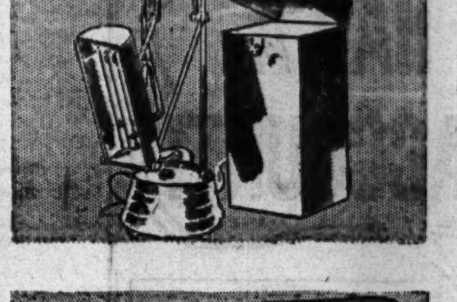

Sun-Kraft Therapy Lamp

64.50 Charge or Budget

Cold Mercury Quartz. Ultra Violet Ray. Germicidal . . . with goggles, case. Produces sunshine Vitamin D. Operates on AC, DC. Sold only with doctor's prescription.

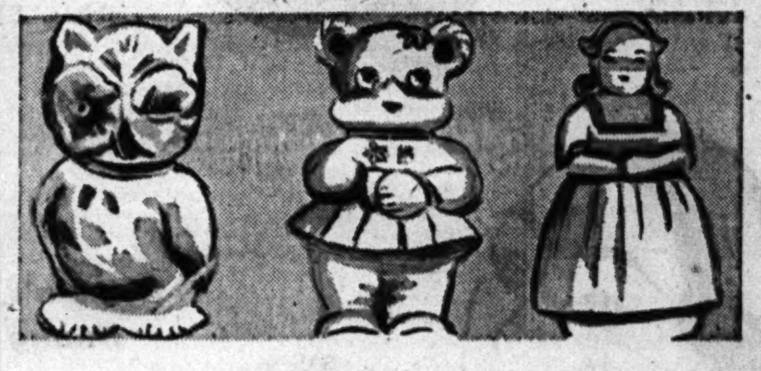

Lovely Cookie Jars for Gifts

"Wise Owl" Cookie Jar

3.95

To put a lilt in her kitchen! An owl that all but hoo-hoo's! Lots of room for her sweets!

"4 In One" Cookie Bear

2.95

Cute cookie jar! Bear's head turns to make four different clever designs! Plenty roomy, too!

"Dutch" Cookie Jar

2.95 each

Clever Dutch Boy or Girl style to thrill a homemaker! Holds lots of yummy cookies!

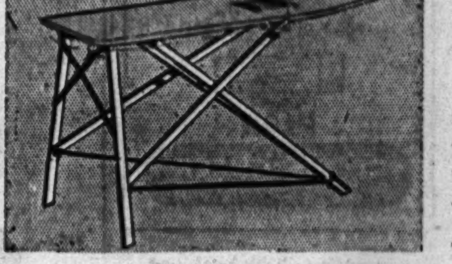

Her Mastermaid Ironing Board

3.95

By Rid-Jid—a work easer! Non-wobble board with wire-braced support, automatic opening and closing. Full size.

Pad & Cover Set

1.99

Thick waffle cotton pad with flannel top and smooth, heavy drill cover.

Goldblatt Brothers, Housewares, State Street, Basement, North. Also Neighborhood Stores

as Beautiful *as* Natural Curly Hair

—*The*—

"BUDGET"

Cold Wave

$7.50

Here's the permanent you have dreamed about. No more dreading a day spent at the beauty parlor suffering in the heat. Have us curl your hair this easy way.

Special!
"NAMICO"
Machineless Wave,
$4.95 Complete

CRAWFORD DEPT. STORE
4024 W. North Ave.
Phone: Spaulding 4502

SABATH DEPT. STORE
7167 W. Grand Ave.
Phone: Merrimac 6503

Washer Parts

FOR

Thor, Maytag, Easy, A.B.C., Kenmore, Horton, Faultless, Barton, Wardway, Apex, Conlon, Prima, Taylor, Fedelco, Gen. Elec., One Minute, Automatic, Universal, Whirlpool, Meadows, Westinghouse, Bee Vac, Speed Queen, Hans, Norge, Dexter, Am. Beauty, AND OTHER MAKES

We Instruct You How to Replace Worn Parts

White Wringer Rolls
(All Sizes)

Casters, Oil, Grease, Gears, Shafts, Clutches Motors, Bearings, Belts, Agitators, etc.

Clark Appliance
4872 Milwaukee Ave.
PALisade 1111
Open Thursday and Saturday Till 9:30

PIANOS WANTED

TURN YOUR PIANO INTO IMMEDIATE CASH
GRAND, SPINET OR UPRIGHT—ANY MAKE

We Pay the Limit for Steinway, Mason & Hamlin or Other Good Grands

VOSS AND WEEG
PIANO COMPANY
5665 W. MADISON ST.
COLumbus 8200
"Call Us for a Square Deal and Efficient Service"

Buy More War Bonds

BRAVERY OF SIX EARNS BRONZE STAR AWARDS

Three Men Are Fighters in Europe.

Bronze stars have been awarded six northwest side men in France, Italy, and the South Pacific.

Capt. Jean B. Reeves, son of Mr. and Mrs. S. W. Reeves, 5131 Cullom av., was cited for heroic achievement in France. The captain has been overseas with the field artillery since April. He is a graduate of Schurz High school and attended North Park and Augusta colleges.

Cite Infantry Captain.

Another captain decorated for action in France is Frank C. La Vere. A member of the infantry, he also holds a Presidential citation. His wife and son reside at 5001 Washington blvd. His parents are Mr. and Mrs. Michael La Vere, 1130 N. Lawndale av.

Sgt. Stephen Zawada, Capt. Jean B. Reeves, and Capt Frank C. La Vere [left to right].

Sgt. Stephen W. Zawada, son of Mrs. Mary Przybyla, 2055 N. Long av., is in charge of a tank destroyer.

Rescues Wounded Men.

Sgt. Harold Singer, son of Mrs. Jack Singer, 4844 N. Washtenaw av., was cited in the Southwest Pacific. Disregarding enemy machine gun and sniper fire he organized a party to evacuate the wounded and succeeded in transferring them to a concealed position. He then administered medical aid.

A member of the 6th armored division, Sgt. Edmond A. Stern received the bronze star for his part in the 10 day 250 mile drive thru Brittany to the outskirts of Brest. He is the son of Mrs. Ella Stern, 4341 N. Troy st.

Sgt. Alex S. Plodzin, member of an artillery anti-tank subsection, was detached from his unit in Europe for special duty in which he sometimes assumed duties usually performed by a commissioned officer. He was decorated for his efficient work. His parents are Mr. and Mrs. John Plodzin of 1453 Chicago av.

Women at War

Two northwest side WACs stationed at Camp Atterbury, Ind., are Pvt. Frances Zeller, daughter of Mrs. Ita L. Zeller, 4924 N. Kilbourn av., and Pvt. Althea J. Gramacke, daughter of Mrs. Althea S. Deshegoan, 1856 N. Washtenaw av.

Stationed at Washington, D. C., are northwest side WAVES Agnes Czipowski, 1725 Julian st., and Lealia Jager, 3430 N. Hamlin av.

WAC Pvt. Seedell Koff, daughter of Mr. and Mrs. Philip Koff, 2627 Division st., is on duty at Scott field, Ill.

Lt. Anna G. Swanson recently returned from 22 months of duty in Italy. The daughter of Mrs. Ellen Swanson, 2601 N. Leavitt st., she wears the North African campaign ribbon with one battle star.

Two northwest side SPARS stationed in St. Louis were promoted recently. They are Regina C. Hanzal, daughter of Walter Hanczewski, 1000 N. California av., promoted to storekeeper 2d class, and Mary J. Bogacz, daughter of Mrs. Victoria Bogacz, 3303 N. Drake av., promoted to storekeeper 1st class.

WAC Genevieve G. Jones has been promoted to private 1st class at the army air base, Romulus, Mich. A Tuley High school graduate, she is the wife of Lt. Edward N. Jones. Her mother, Mrs. Marie Madsen, lives at 4109 Melrose st.

CLUB OF ORIOLE PARK STRIVES TO HELP ARMY MEN

The Oriole Park Community club, of which Frederick F. Sperling is president, has named a committee to serve the uniformed sons and daughters of members. Chairman of the committee is Edward J. Bauer, 5353 N. Oriole av.

Other members include Esther O'Connell, secretary; Louis Grotte, treasurer; Edward Bora, editor of the organization's monthly publication; George Wagner, Margaret MacDonald, Genevieve Welton, Hazel Miller, and Byron Rogers.

The committee has sent Christmas cards to service men, and plans to remember them on their birthdays. A monthly paper will go to each man and woman in service from the club. The committee also is urging community residents to write more frequently to friends now in uniform.

Edgebrook Kiwanis.

Edgebrook Kiwanis club members will have their wives as guests at a Christmas party and buffet dinner Wednesday night at the Chicago Town and Tennis club.

U. OF C. CONFERS DEGREES UPON 4 FROM N. W. SIDE

Four northwest side students were among the 162 who received degrees at the 219th convocation of University of Chicago. The exercises were held in Rockefeller Memorial chapel.

Dr. Reinhold Niebuhr of Union Theological seminary, who is a visiting professor, addressed the graduates. His subject was "The Microscopic and the Telescopic View." President Hutchins conferred the degree and delivered the convocation statement.

Northwest side graduates are: doctor of philosophy degree, Edwin Cieslak, 5237 Argle st.; bachelor's degree, Shirley J. Peterson, Park Ridge, and Donald G. Sherman, 3512 Leland av., and master's degree, Helen A. Hrachovska, 5055 N. Kostner av.

Women of Moose.

Garfield chapter, Women of the Moose, will hold Moosehaven chapter night, at 8:30 p. m. tomorrow at 635 N. Cicero av. Antoinette Mariotti, 820 N. California av., is program chairman.

Legion Auxiliaries to Give Party for Ephpheta School

Kelvyn Park unit of the American Legion auxiliary, in coöperation with Kosciuszko unit, will sponsor a Christmas party Thursday night at Ephpheta School for the Deaf, 3150 Pulaski rd. Santa Claus will present each child with a gift. Mrs. Emmett Raidy is child welfare chairman, and Mrs. Edna Best is co-chairman for the party. The Kelvyn Park post and auxiliary will entertain members' children at a party at 3 p. m. today in the clubrooms, 2431 N. Cicero av.

Bethel Church Scouts to Honor Service Men

The Boy Scout troop sponsored by Bethel Methodist church, Ridgeway and Cullom avs., will hold a candle lighting ceremony at 11 p. m. next Sunday in the church in honor of Bethel service men.

La Rabida Circle.

La Rabida circle of the Daughters of Isabella will hold a Christmas party tomorrow evening in Orange temple, 68th and Green sts.

How many times have YOU said . . .

IF I ONLY HAD A CHECKING ACCOUNT!

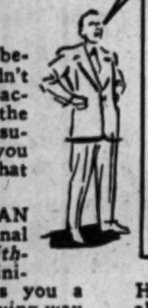

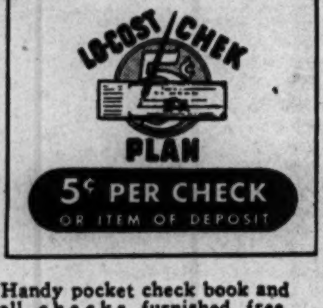

PERHAPS you've believed you couldn't afford a checking account because of the high bank balance usually required. Well, you can forget all about that now!

LO-COST CHEK PLAN gives you a personal checking account *without* requiring any minimum balance. Gives you a quick, easy, money-saving way to pay bills.

Only $5 opens an account. Costs 5c per check, no matter how large the amount, or how many you write.

So why buy money orders at 6c to 22c each, when you can save up to 17c *every time* you write your own check!

Handy pocket check book and all checks furnished free. Joint accounts, allowing husband and wife to sign checks, can be arranged.

Phone Mulberry 2200, write or come in personally to open your LO-COST CHEK ACCOUNT. Everything handled by mail if you prefer. *Deposits Insured Up to $5,000 Per Depositor.*

NORTHWEST National Bank
Milwaukee, Irving Park and Cicero

★ Member Federal Deposit Insurance Corporation

Open Every Night Till Christmas

State Street Store Open 10 a. m. to 9 p. m.—Neighborhood Store Hours, 9:30 a. m. to 9:30 p. m.

Meet and Eat in Our 8th Floor State Street Terrace Room

Chopped round steak with onion sauce, green string beans and whipped potatoes. Roll and butter. Grapenut custard. Coffee or tea 55c

Monday, State Street Store Only

GOLDBLATT BROTHERS
STATE STREET AND NEIGHBORHOOD STORES

Only 6 More Shopping Days to Christmas

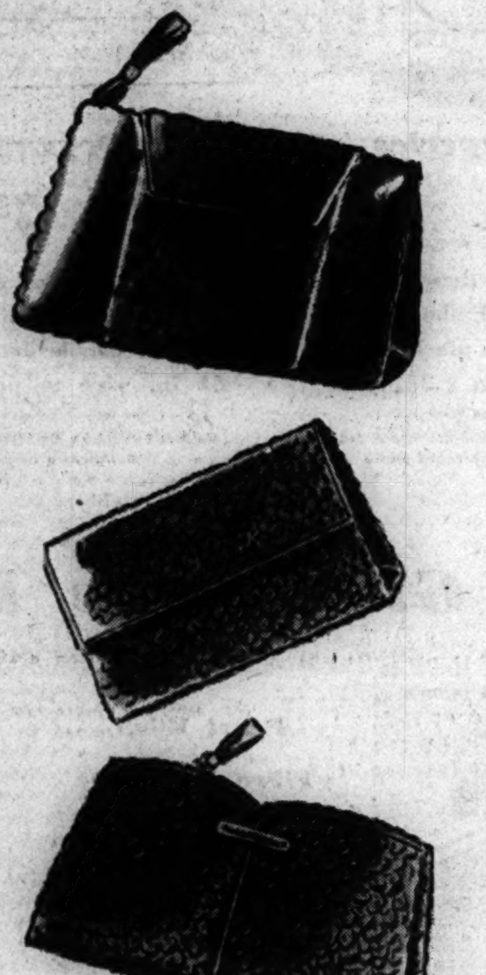

De Luxe Sealskin RAMBLERS

7.98*

Many Smart Styles
Some Have Zippers

Genuine sealskin with a reputation for long wear. Designed with an eye to carrying all the props that naturally gravitate to a woman's handbag! She will love one for a gift!

**Plus Federal Excise Tax*

Handbags, State Street, Main Floor, North
Also Neighborhood Stores

P.J.'s for That Career Girl

4.98

When it's yawning time she'll love these smart, mannish style pajamas. 32 to 40.

Quilted Robe of Rayon Satin

12.95

Luxurious for those cozy-for-two evenings at home.

12 to 20; 38 to 44..14.95

Lingerie, Robes, State Street, Second Floor, South. Also Neighborhood Stores

Be Sure to Give Her Gold Coast Hose

90c

A magic name in hosiery! If it be true that 'gold is where you find it' this is a find in sheer, clear, hi-twist rayon hose. Knit to fit without twisting or wrinkling. 8½-10½.

Sorry, No Phone or Mail Orders
Hosiery, State Street, Main Floor, North
Also Neighborhood Stores

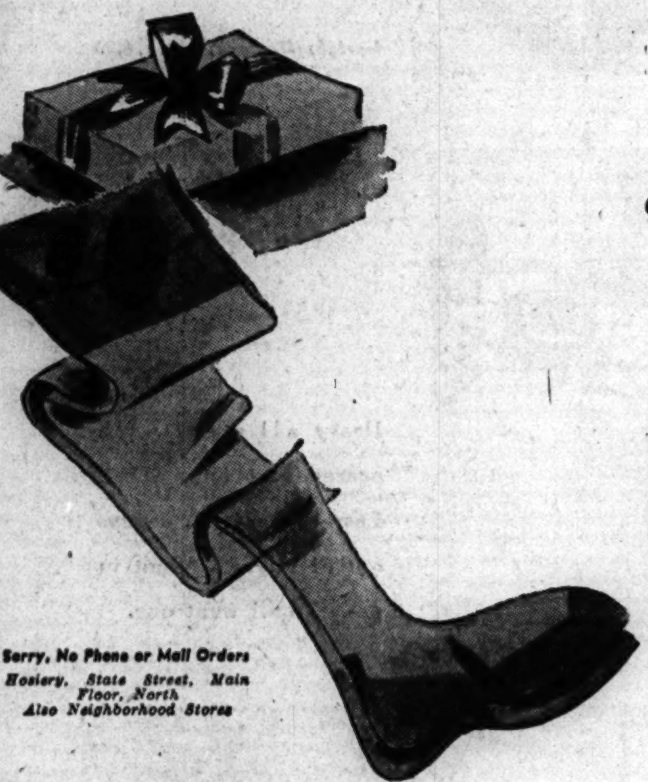

Women's, Misses' Bunny Mitts

3.98*

Natural or white bunny fur. Warm fleece lining. Gauntlet length. A "natural" for the young-in-heart!

**Plus Federal Tax*

Gloves, State St., Main Floor, North. Also Neighborhood Stores

Luggage . . . the Perfect Gift!

11.95*

Overnite cases of woven canvas in smart assorted patterns, cowhide leather bound. Neatly lined. Strong locks. A thoughtful gift for the travelers in your family!

Roomy 26-inch Pullman Cases..19.95*
Woven canvas, leather bound, with fine, strong locks. Nicely lined. Big value.

**Plus Federal Excise Tax*

Charge or Budget If You Wish

Luggage, State Street, Eighth Floor, North. Also Neighborhood Stores

Part 3 | Metropolitan Section

Chicago Sunday Tribune

THE WORLD'S GREATEST NEWSPAPER

Neighborhood News, Churches, Clubs, Schools Radio Programs.

SW — DECEMBER 17, 1944.

OAK LAWN CLUB SEEKS BETTER PARK FACILITIES

Town Names First District Board.

Adequate park facilities and a fieldhouse for Oak Lawn are the objectives of that suburb's Lions club following a special election recently to organize the first park district board in the history of the village.

At the special election the voters also approved use of a percentage of taxes for park equipment and a recreation program. Roland J. Beckley, Mrs. William Gaddis, John C. Utz, Albert R. Ver Shave, and Harvey Bergeson are the members of the park board.

Jamie N. Westcott, president of the Lions club, views the election and voter approval of tax fund use for park purposes as the culmination of the club's campaign to provide recreation facilities for 1,200 young people in Oak Lawn.

Drive Nets $1,525.

A club campaign, concluded in August, netted $1,525.

Three softball leagues were organized by the Rev. F. James Schrag, pastor of the First Congregational church of Oak Lawn, and Elmer R. Buell. Each league was composed of three teams which played a summer schedule. Trophies will be awarded to winners in the near future.

Mrs. Elsie Behrend, Oak Lawn, donated the use of a site for a playground on which two old tennis courts have been resurfaced, two volleyball courts erected, and four teeter totters built. Swings, slides, and jungle towers have been purchased and will be installed next spring.

Wrote, Acted Own Play.

From July 6 until the last week in August a daily program of activities for 400 children from 4 to 13 was conducted at the Cook Avenue school by Mrs. Alice Benks, assisted by Miss Nola Jorn, Jack Sheriff, Ralph Teavard, and Thomas Salmon.

Forty members of a girls' dramatic club wrote and produced a playlet, 60 boys were enrolled in a model airplane building class, and dolls, doll houses, and toy furniture were made in handicraft classes of girls. A story telling hour was conducted weekly by Mrs. Harold Simons, librarian.

Hi-Canteen Also Aided.

Another recreational project which received financial help from the drive was the Oak Lawn Hi-Canteen.

The cash balance and all playground equipment will be turned over to the new park board. Members of a committee to conduct the recreational program under the leadership of the Rev. Oscar Smith, pastor of the Trinity Lutheran church of Oak Lawn are: Vincent Folk, William J. Brunn, Andrew Wolf, Willard Church, Roland J. Beckley, Mrs. Carl Lambright, Mrs. Stephen Hickey, and Wave Sheriff.

3 PRESBYTERIAN CHOIRS TO SING AT MORGAN PARK

Three choirs of the Morgan Park Presbyterian church wil represent a Christmas vesper service at 4 p. m. Sunday in the church, 111th st. and Longwood dr. The 70 singers will be directed by Richard L. Wesselius.

Carols including "O, Little Town of Bethlehem" and "Away in a Manger" will be sung by the Cherub choir of 20 children from 5 to 7 years old. Mrs. Fronie C. Devore, violinist, will play several solos.

Mrs. Ruby Ertner will provide organ accompaniments. The Rev. Leason Sharpe is pastor.

ANNUAL ST. RITA YULE NOVENA TO END THURSDAY

The annual Christmas novena in honor of St. Rita of Cascia is being conducted daily until Thursday by the Augustinian Fathers at the Shrine of St. Rita, 63d and Oakley av. The novena is for speedy victory in the war and for world peace.

The Rev. John Gilman is director of the novena and has arranged a series of sermons by Augustinian fathers, including the Rev. Stanley Cibulskis, the Rev. Bernard McConville, the Rev. James Lyne, and the Rev. George De Marco.

BEVERLY HILLS CLUB CHORUS ON PROGRAM AT CHRISTMAS PARTY

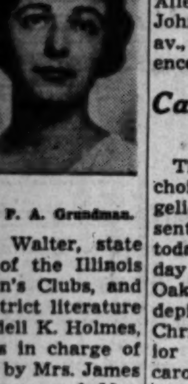

Mrs. P. A. Grundman.

Mrs. Paul A. Grundman, 9701 Vanperpoel av., will direct the Beverly Hills Woman's club chorus at the club's Christmas party at 1:30 p. m. Wednesday in Ridge park fieldhouse. Three members, Mrs. Carl T. Dunn, Mrs. Kenneth C. Merrick, and Mrs. William Howard, will discuss "Variety in Literature." Guests will be Mrs. Edward R. Walter, state literature chairman of the Illinois Federation of Women's Clubs, and Mrs. I. S. Turley, district literature chairman. Mrs. Wendell K. Holmes, fine arts chairman, is in charge of the program, assisted by Mrs. James B. Bailey, tea chairman, and Mrs. Otto Henry, hospitality director.

Academy of Our Lady Students to Give Nativity Pageant and Operetta

In another scene from the pageant, angels join the group adoring the Christ child as St. Joseph kneels in prayer. The angels are played by Joan Marie Hussey, 7336 S. Maplewood av., and Joan O'Neill, 12213 Gregory av.

" . . . and found Mary, Joseph, and the Babe lying in a manger." This scene from the nativity is portrayed by students of the Academy of Our Lady as they rehearse a Christmas pageant to be given at 8:15 p. m. today and tomorrow in Hackman hall, 96th and Throop sts. Left to right are Rita Cross, 9158 Bell av., as a shepherd offering a lamb; Eileen Rooney, 9308 Bell av., the Madonna; Patricia Callaghan, 9515 Leavitt st., St. Joseph, and Janet Rauer, 7932 Wolcott av., and Alice Krajewski, 9120 Exchange av., shepherds. Anna Clausen (center), 9238 Loomis st., is cast as an angel.

[Tribune Photos by Julius Gantter.]

Upon awakening from a long sleep in a forest, Gretel, played by Jane Sullivan, 9807 Leavitt st., left, and Hansel, played by Ella Stevens, 2158 W. 108th pl., discuss their dream in which angels descended from heaven to watch over them. Angels (left to right) are Joan McGuire, 9204 May st.; Marilyn Golden, 8156 Peoria st.; Ruth Lamberty, 8802 Ada st.; Chris Durante, 2803 W. 95th st.; Dorothy Hutchinson, 8922 Hoyne av. and Mary Lou Holloway, 11642 Artesian av. The operetta, "Hansel and Gretel," also will be presented by academy students tonight and tomorrow.

LOYOLA GIVES DEGREES TO 8 FROM S. W. SIDE

Eight southwest siders were among 84 students of Loyola university to receive degrees at December graduation exercises in the Loyola Community theater.

Sister Eudocia Parsons, 1309 W. 95th st., and Sister Marian Dolores Robinson, 923 W. 50th pl., received master of arts degrees. Margaret M. Byrne, 4710 S. Lawndale av.; Mary V. O'Hara, 5618 Carpenter st., and Helen E. Penney, 5539 S. Aberdeen st., received master of education degrees.

A bachelor of arts degree was awarded to Sister Mary Borgia Klodzinski, 4858 S. Springfield av. Allen E. Jung, 1322 W. 71st st., and John T. Sullivan Jr., 9254 Winchester av., were awarded bachelor of science degrees.

Candles Will Gleam as Lutheran Choirs Carol

The senior and junior vested choirs of St. John the Divine Evangelical Lutheran church will present a candlelight service at 8 p. m. today and at 11:30 p. m. next Sunday in the church, 105th st. and Oakley av. The junior choir will depict the story of the birth of Christ with a tableau, and the senior choir will present a Spanish carol as sung in Spain. The church will be decorated with candles and Christmas trees.

Smart Santas Give

A Mayfair Gift Certificate

* Saves your shopping time!
* Makes your gift sure to please!
* No problems of size, color or preference!

Christmas giving is no problem at all if you let the person you want to please—"choose-it-herself!" Any lady on your list will be delighted to choose from the Mayfair's wide selections.

The Mayfair

In Blue Island—12956 S. Western
In Chicago—1209 W. 79th St.
Open Every Evening 'Til Christmas

THORNTON TWP. HIGH WILL GIVE YULE PROGRAM

Thornton Township High school's music department will hold its annual Christmas concert at 8:15 p. m. Tuesday in the school at Harvey. Groups taking part will be the orchestra, directed by Lyle Hopkins, and choral groups directed by Miss Prudence Thompson and Walter S. Armbruster.

The Girls' Glee club directed by a student, Gertrude Lucius of Tinley Park, will preface the program with Christmas carols accompanied by three flutists, Robert Achor, Flossmoor; Harriet Jones, Harvey, and June Syke, 14322 Union av.

Women of Tinley Park to Hear Yule Readings

Three pupils at Mokena elementary school will present Christmas readings before members of the Tinley Park Woman's club at 1 p. m. Wednesday in the home of Mrs. Hugo Neithammer, Mokena. They are Audrey Neithammer and Dolores and Marilyn Cooper, sisters. Mrs. L. G. Bruder, Mokena, will entertain with a reading. Carols will be sung by the audience. Mrs. Ralph Miller, 3d district American home chairman, will speak.

MORGAN PARK CHURCH SCHOOL WILL PRESENT PAGEANT OF NATIVITY

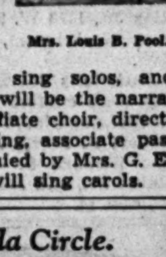

Mrs. Louis B. Pool.

Mrs. Louis B. Pool, 1642 W. 105th st., drama chairman of the Morgan Park Methodist church school, will direct a pageant of the nativity performed by 20 church school students at 7:30 a. m. today in the church, 110th st. and Longwood dr. Anna C. Johnson, Clifford Johnson, Willis Wood, and Arthur Olson will sing solos, and Charles Reinhold will be the narrator. The intermediate choir, directed by Glen Harding, associate pastor, and accompanied by Mrs. G. E. Phillips, pianist, will sing carols.

La Rabida Circle.

La Rabida circle of the Daughters of Isabella will hold a Christmas party tomorrow evening in Orange temple, 68th and Green sts.

ANGELIC BEAUTIES

You'll feel so very lovely and glamorous in these quilted robes of rayon crepe or satin designed for your precious moments of relaxation and leisure. Floral or solid color robes.

Sizes 12 to 44.

$14.95 to $22.95

GASSMAN

92nd ST. EAST OF COMMERCIAL AVE.

Open Every Night to 9:30 Until Christmas

Brainerd Women to Hear League Session Delegate

George B. de Huszar, delegate to the 21st plenary congress of the international union of the league of nations, will speak before members of the Brainerd Woman's club on "Strategy for Peace" at 1:30 p. m. Tuesday in Ridge park fieldhouse. Miss Celia Maccani will give suggestions on Christmas entertaining at 11 a. m. Mrs. F. A. Kaiser, a member of the club's literature committee, will discuss children's books.

FESTIVE SPIRIT INVADES PARKS FOR CHRISTMAS

Carolers to Honor Soldier Kin.

Carols selected by 500 southwest side men and women at the battle fronts will be sung for their families at Christmas celebrations in park fieldhouses during the holiday season. In some neighborhoods groups of carolers will proceed from the parks to the homes of absent warriors.

Communications have been sent by park supervisors to the service men and women asking what song they would like. "Silent Night, Holy Night" and "I'm Dreaming of a White Christmas" are requested in most of the replies.

Voices Will Ring.

One of the first groups to observe the city-wide program will be participants in the songfest at 8 p. m. tomorrow at Ogden park, 65th st. and Racine av. The Southtown Singers, directed by Miss Ann Gordon, 6739 S. Emerald av., will sing "Carol of the Bells," "I Wonder as I Wander," "Appalachian Mountain Carol," and "Carol of the Russian Children." The Accordioneers, directed by Robert Halter, 6637 S. Halsted st., will play several compositions and accompany the audience in community singing. "O, Come All Ye Faithful" will be sung by the Southside Junior choir led by Max Schuk.

A show will be held at 4 p. m. Friday at Ogden park. Members of the junior drama club will present two plays, "Hansel and Gretel" and "The Ten Fingers of Francis." Members of the casts include Allen Peterson, 9, 6708 S. Elizabeth st.; Jean Rawleigh, 7, 6355 Loomis blvd.; Fred Staedieke, 10, 6706 Throop st.; Marilyn Parker, 10, 6443 Justine st., and Keith Muffitt, 6, 6422 Marshfield av.

Brainerd to Hold Party.

Songs and dances will be given by girls' gymnasium groups.

A party will be held at 8 p. m. tomorrow at Brainerd park, 91st and Elizabeth sts. Guests will be 60 pupils of eighth grade and high school age, who meet each Monday evening in the fieldhouse dancing lessons. Ruth Seaberg of the park staff is in charge of the program which will include dancing, games, refreshments, and a Christmas tree.

Military, tap, ballet, folk dances, baton drills, and acrobatics are on the program of the children's party at 2 p. m. Friday at McKinley park, 39th st. and Western av. William Hoff, park supervisor, will be in charge.

Carol Before Homes.

Groups of carolers will proceed from Fuller park fieldhouse, 45th st.

[Continued on page 2.]

HOLLANDS

ENGLEWOOD'S LARGEST RECORD DEPARTMENT
Offers 14 Sound Proof Booths for
Your Listening Pleasure
Open Every Evening Until Christmas

JASCHA HEIFETZ

...now presented by DECCA in these new recordings . . .

WHITE CHRISTMAS
A LA VALSE
GWEEDORE BRAE
FIGARO

Another famous artist goes on record—on Decca records! Decca Record No. 23376 (79c) . . . White Christmas (from Holiday Inn) and A la Valse (Victor Herbert), Decca Record No. 29153 (1.05) . . . Gweedore Brae (Irish Melody) and Figaro (from The Barber of Seville).

GIFT SUGGESTIONS—ALBUMS AND SINGLE RECORDS

ALBUMS

- "One Touch of Venus"—Decca Album 361, with Mary Martin and Kenny Baker — $4.25
- "Snow White and the 7 Dwarfs"—Decca Album 368, Lynn Murray Orchestra and Chorus — $3.68
- "Night Before Christmas"—Decca Album 350, Fred Waring's Orchestra — $2.63
- "Oklahoma"—Decca Album 359 — $5.25

SINGLE RECORDS

- "White Christmas," by Bing Crosby — 53c
- "In the Middle of Nowhere," by Carmen Cavarello — 53c
- "Moon on My Pillow," Jimmy Dorsey — 53c
- "Corns for My Country," Andrews Sisters — 53c
- "Ten Days with Baby," Merry Macs — 53c
- "The Music Stopped," Woody Herman — 53c
- "The First Noel," Dick Haymes — 53c
- "Bell-Bottom Trousers," The Jesters — 37c
- "Barn Dance Polka," Hoosier Hot Shots — 37c
- "The Very Thought of You," Kitty Carlisle — 79c
- "Darling, Je Vous Aime Beaucoup," Hildegarde — 79c
- "Janie," Dick Haynes — 53c

All Prices Include Federal Tax

HOLLANDS
Founded 1910
JEWELRY, RADIOS, OPTOMETRISTS
6335 S. HALSTED ST.
Free Parking—Open Every Evening Until Christmas

Let MART FURNITURE CO. 6240 S. WESTERN Do the Job RIGHT!

INSIST ON MART

Custom Built FACTORY REBUILDING & REUPHOLSTERING

CUSTOM BUILT Reupholstering means that you get a complete bench-made job—work done in our daylight workrooms by expert union craftsmen. All work starts with the bare frame—where our complete rebuilding of your furniture begins. You and your family will be thrilled when it is returned to you completely REVITALIZED. All our work guaranteed.

Our Interior Decorator will call at your home with a Complete Selection of Covers . . . phone or mail a postcard.

SOFA AND CHAIR
In Your Choice of Lovely Colors $52 Sofa, $34 Chair, $18
Minimum Down Payment
Pay as Little as $1.25 Weekly
No Carrying Charge if paid in 90 days
Others from $60 depending on Cover Selection

Don't Delay—Phone Today!
SUNDAY— MERrimac 6668
Weekdays—HEMlock 6677

PORCUPINE CLUB MAKES POINT OF ASSISTING NEEDY

Members Stick Together for Charity's Sake.

The 50 members of the Porcupine club will play Santa Claus on Saturday, just as they have for 32 years. Groups of two or three members will call on 38 needy southwest side families and leave clothing and receipts for paid rent. In some cases the milk supply for a year will have been paid for, or a grocery or doctor's bill receipted. None of the needy will be told the names of their benefactors who are expending $2,200.

It was not charity but friendship which inspired the first meeting of the club in August, 1912. And it was friendship which inspired the name "Porcupine," denoting a group which would stick together.

Porkies Founded by 18.

The 18 youths who attended the first meeting gathered in Von Meeteren's hall, 113th and Michigan av. Rudolph Von Meeteren, 10800 Indiana av., a restaurateur whose father owned the hall, was the first president. He is still a member as is Frank A. Ernst, 12239 Stewart av., president of a coal and building material company and treasurer of the club, who also was present at the first meeting.

Today the Porcupines have clubrooms at 11124 Michigan av., where they meet every Monday and Friday. From their dues of $36 a year and profits of their numerous outings and parties they pay rent and conduct a charity program.

Too Many Turkeys.

At first the Porcupines gave turkeys at Christmas but now they give more practical items and sometimes aid a family thruout the year. "At Christmas so many groups extend help that our early efforts were sometimes duplicated," said W. R. Cummings, 11344 Forest av., secretary to the chief justice of the Municipal court and publicity chairman. "One family received so many turkeys one year that the children were using one bird for a football."

The club gets leads on needy families from other clubs, the United Charities, political groups, business men, police, and physicians. A committee of three to five members investigates needs of a family. "We are now aiding 50 families thruout the year, in addition to those who will receive help at Christmas," said Cummings, "but we don't tell them where the aid is coming from because we don't want them to feel indebted."

Officers, in addition to Ernst, are George W. Fleischmann, 10225 Calumet av., president; Michael Vander Meer, 10227 Wallace st., vice president, and Arthur Isherwood, 11317 Normal av., secretary.

Recent Bride

MRS. TED P. KUSS.
[Kissel Photo.]

The marriage of Florence Cihon, daughter of Mrs. Helen Cihon, 4900 S. Kildare av., to Ted P. Kuss, aviation machinist's mate 3d class, took place recently at St. Bruno's church, 49th st. and Harding av. Mr. Kuss, a former resident of Chicago is stationed at Norman, Okla., where the couple will reside.

300 TO PRESENT YULETIDE MUSIC AT MORGAN PARK

Three hundred students of Morgan Park High school will participate in a Christmas concert by the music department at 8 p. m. Wednesday in Blackwelder hall, 1744 Pryor av. Yule music will be presented by the concert orchestra, concert band, Girls' Glee club, and the a cappella chorus.

Virginia Kendall Upham, 9842 Damen av., who has conducted the Beverly Theater Tuesday book reviews, will be the guest speaker. She will review "The Robe," by Lloyd Douglas.

Pantomime to Accompany Songs.

Compositions sung by the Girls' Glee club under direction of Mrs. Bernice Hartle will be introduced by pantomime scenes of a Christmas celebration in which a grandmother and grandfather are entertaining children whose parents are fighting in World War II. Gregg Smith and Sheila Hunter will portray the children, Richard Douglas will be the grandfather, and Marion Scheineman the grandmother. Raymond Weber and Donald Atkinson will describe the meaning of the scenes and announce the compositions.

Proceeds from the concert will be used toward the purchase of coats for the band to supplement its present uniforms. The Fathers' club of the school, headed by Burton A. Scheidt, 1700 W. 91st pl., has raised $500 of the $1,750 needed.

Capt. Hartle Conducts Band.

The band, under direction of Capt. Guy Hartle, has won superior rating seven consecutive times in the city-wide high school band contests sponsored by the board of education. In 1940 it played at the New York World's fair.

The orchestra, also directed by Capt. Hartle, has an "S" rating and recently received $500 raised by the PTA for instruments. The association, headed by Mrs. Walter Elsner, 10214 Bell av., also is engaged in the fund campaign for band coats.

Curtis Hunter, shop instructor, will be in charge of lighting, stage property, and the stage crew.

Hyde Park Church.

A pageant, "The Light of Christmas," will be presented at 7 p. m. today at the Hyde Park Baptist church, 5600 Woodlawn av.

FESTIVE SPIRIT INVADES PARKS FOR CHRISTMAS

[Continued from page one.]

and Princeton av., during the four days following Christmas to sing at homes of service men and women. Parents of service men and women will be guests at 8 p. m. Dec. 28 when the Gethesemane Lutheran church choir will present a Christmas program and sing requests of service personnel.

Two parties for children will be held during the week at Fuller park. Prizes will be awarded winners of amateur contests. Motion picture cartoons and comedies will be shown, carols will be sung, and all participants will receive presents. The afternoon party will be held Tuesday and the evening party, to which parents are invited, will be held Thursday.

800 VALENTINE CLUB YOUTHS TO ATTEND PARTIES

More than 800 young southwest siders will attend Christmas celebrations this week in the Valentine club, 3400 S. Emerald av. The parents' group is sponsoring a party for 125 cub Scouts at 7:30 p. m. Wednesday at which the boys will sing Christmas carols and play games, and candy and cookies will be served. The Debs, 40 girls from 12 to 15, will hold a party the same day. The girls are decorating a tree which will be given to a needy family after the party and members will bring scrapbooks they have made for service men in Gardiner General hospital.

Three hundred boys from 7 to 12 will be entertained by Robert Fuka a magician, at their party at 4 p. m. Friday Raymond Girvin, music director at the club, will lead them in Christmas carols. The program will be repeated for boys 12 to 16 at 7 p. m. Friday.

Unitarian Church.

A Christmas carol service will be held at 4:30 p. m. today at the First Unitarian church, 1174 E. 57th st.

STOCKYARDS Y.W. WILL HOLD OPEN HOUSE, PARTIES

Holiday Theme Will Flavor Events.

Opening of redecorated clubrooms with an open house tea and two Christmas parties for children are scheduled at the Stock Yards Center Y. W. C. A. this week.

The tea will be held from 3:30 to 6:30 p. m. today at the center, 4856 S. Ashland av. Friends, families, and neighbors of the industrial club girls who carry out their recreational activities in the center are invited.

List Committee Members.

Members of the committee are miss Cecelia Szabela, 4920 S. Justine st.; Miss Cecelia Tuman, 3810 S. Ashland av.; Miss Alice Hercer, 4504 S. Spaulding av.; Miss Marie Selwa, 3522 S. Paulina st.; Mrs. Joseph Gerbac, 5915 S. Honore st., and Mrs. Stella Gancarz, 4929 S. Justine st.

More than 50 young relatives and friends of the Robettes club will be entertained at a Christmas party from 7 to 9 p. m. Tuesday.

Many Assist with Plans.

On the party committee are Miss Gertrude Szabela, 4920 S. Justine st., Miss Loretta Frou, 5114 S. Loomis st.; Miss Kay Handzik, 5310 S. Honore st.; Miss Irene Pilarczyk, 9710 Ashland av.; Miss Josephine Kuhl, 4913 S. Justine st.; Miss Dorothy Petersen, 6345 S. Racine av.; Miss Joan Sala, 4746 S. Racine av., and Miss Gladys Duda, 4736 S. Marshfield av.

Members of the Modern Mrs. club will hold a Christmas party from 4 to 7 p. m. Wednesday for their children. Plans include a visit by Santa Claus and a holiday supper.

U. OF C. GRANTS SEVEN DEGREES TO S. W. SIDERS

Seven southwest side residents received degrees in the 12th war time convocation of the University of Chicago. Three who received bachelor's degrees from the college of the university under the plan which admits students after their sophomore year in high school, were Jane G. Peterson, 32 W. 111th pl.; George S. Rieg Jr., 1713 W. 99th st., and Dorothea H. Wixsom, 903 W. Garfield blvd.

Bachelor's degrees in the university were conferred upon Elizabeth J. McLaughlin, 1332 W. 77th st.; Robert A. Steffey, 6618 S. Fairfield av.; Richard S. Williams, 6743 S. Union av., and James R. Wray, 3502 W. 61st st.

GIFT CERTIFICATE GOOD FOR SHOES Slippers, Hose, and Hand Bags

A Gift Certificate from Nierman's
is a wonderful way to remember those you hold near and dear to you—it will be a gift any man, woman and child will really "thank" you for.

FREE consultation and advice on your foot troubles

For Women— Shoes, House Slippers, Bags, Hosiery.
For Men— Shoes, House Slippers, Socks.
For Children— Shoes, House Slippers.

Nierman's Personally Designed Arch-Grip Shoes $7.95
Smart oxfords, pumps, step-ins, ties that will make your feet smile—just as if they were "custom made" especially for you. Sizes 4 to 11, AAAA to EE.
Mail Orders Carefully Filled Phone PROspect 3010

NIERMAN'S ARCH-GRIP SHOES SCULPTURED TO THE FOOT
Open Every Evening Until Christmas
Nierman's 3148 W. 63rd St.

NON-SKID SPOT PAD TRUSSES

These light weight appliances hold your rupture securely. Require only one-half the pressure of ordinary trusses. Our experienced fitters also serve your needs for Abdominal Supporters, Shoulder Braces, etc., and our reasonable prices will surely please you.

WRAP AROUND SUPPORTER
Choice of elastic or non-elastic material. Light weight but strong. Ideal for operation cases.

ELASTIC HOSIERY
Scientifically constructed from fresh, live rubber and the best quality of silk and linen materials. Best for comfort, uniform pressure and long wear.

MANDEL
6161 S. KEDZIE AVE.
MARQUETTE MEDICAL BLDG.
Republic 0105

RHEIN'S
LAST MINUTE Gift Suggestions

Yes, it's late . . . but not too late. We still have plenty of appropriate gifts for everyone . . . and nothing will be more wecome on Christmas morning than a gift of jewelry!

Glamorous lapel pin. Rolled gold on silver. On Terms $6.95 up
Lady's two-diamond Birthstone ring. On Credit $29.75
Lady's precious metal locket with long neck chain. On Terms $7.95
Cross set with fiery diamond. Long neck chain. On Credit $22.50
Men's 12-piece leather Traveling Kit, with zipper opening. On Terms $17.95
Lady's three-diamond Engagement Ring in fishtail mounting. On Credit $145.00
Lady's diamond ring in exquisitely carved 14K gold mounting. On Terms $37.50
Men's massive natural gold initial ring. Weekly Credit $24.75

Federal Tax included in all prices.

Diamond solitaire Engagement Ring in 14K gold mounting. Pay Weekly $55.00

RHEIN'S JEWELERS
ESTABLISHED 1890
1536 W. 47th St. JUST EAST OF DROVERS BANK
OPEN EVERY NIGHT UNTIL CHRISTMAS
BUY AN EXTRA WAR BOND

COAL
Insure Your Winter's Coal Supply Now
PHONE TRIANGLE 7006
Be sure of a warm home this winter and spread the cost over as long as 12 months. You can depend completely upon Gee quality coal and coke. Every ton is sold on Gee's guarantee of complete satisfaction.
Petroleum Coke
Choice of 3 Grades and Sizes
Best Grades of Stoker Coal
Automatic Heat Regulator. Low as..... $17.70
Kindling Wood, Cash & Carry, 35c bag—4 bags $1.25
(10c deposit on bags)
Sawdust and Shavings, per bag, 15c
Order Range and Fuel Oil Now
BUY ON "GEE'S" BUDGET PLAN
No Down Payment Needed
Enjoy the easy Gee way of buying by spreading the cost over as much as a year. Terms can be arranged by phone
GEE LUMBER & COAL CO.
TRIangle 7006

Open Every Night 'til Christmas
State Street Store Open 10 A. M. to 9 P. M. Chicago Neighborhood Hours, 9:30 A. M. to 9:30 P. M.

Meet and Eat in Our 8th Floor State Street Terrace Room
Chopped round steak with onion sauce, green string beans and whipped potatoes. Roll and butter. Grapenut custard. Coffee or tea............ 55c
For Monday, State Street Store Only

GOLDBLATT BROTHERS
STATE STREET AND NEIGHBORHOOD STORES

ONLY 6 MORE SHOPPING DAYS TO CHRISTMAS

Boys' Dress Shirts
Well cut, carefully tailored of lustrous broadcloths and printed fabrics. Patterns to please every lad's taste. Sizes 13 to 14½....... 1.69

Boys' Corduroy Shirts
Purely potent on campus and dynamite with gals. Handsome, colorful corduroy style to wear as jacket or shirt. Sizes 12 to 20....... 4.98

Corduroy Windbreaker
Heavy weather-resisting corduroy jacket with bright warm wool plaid lining. Saddle stitched trim. Fly front. 4 to 10........... 7.95

Goldblatt Brothers, State Street, Boys' Wear. 2nd Floor. Also Neighborhood Stores

Tots' Lovely Chenille Robes 4.95
Luscious soft chenille in ful wrap-around style. Rose, copen, fuchsia, 4 to 6x.

Wool Blanket
100% wool in 36x50 in. size. Rayon satin bound. White, pink, blue..... 5.95

Soft Cuddly Toys 2.95
Lovable kittens, teddy bears and animals, in softly padded styles that can't possibly hurt baby.
State Street, Children's Wear, 2nd Floor Also Neighborhood Stores

Fruit of the Loom Shirts and Shorts
For Boys 35c ea.
Fast color sanforized broadcloth shorts with staunch gripper fastener. Full cut, roomy, with firmly sewed seams. Also shirts of fine combed cotton. Sizes 6-16.
State Street, Knit Underwear, 2nd Floor Also Neighborhood Stores

BUY MORE WAR BONDS AND STAMPS

CHICAGO LAWN GROUP TO HEAR READER, MUSIC

Musical Is Arranged for Homewood Club.

"The Sistine Madonna Speaks," reading, will be presented by Norma Johns before members of the Chicago Lawn Woman's club Tuesday afternoon in Marquette park fieldhouse. The club chorus, which will assist her, will also sing Christmas carols at 11:15 a. m. under the direction of Mrs. Grace C. Humphrey.

Mrs. Doris Weber Essig, district music chairman, will be the guest of honor. Mrs. H. E. Reinsch, 3339 W. 60th pl., is in charge of luncheon reservations.

Homewood Woman's Club.

Sixteen southwest side youths will present a musical for members of the Homewood Woman's club at 2 p. m. tomorrow in the Homewood village hall. Fourteen madrigal singers from Thornton Township High school and two graduates of the Academy of Our Lady, Miss Janice Smith, pianist, and Miss Dorothy Prinka, soprano, also will be heard.

Members will bring gifts for service men at Gardiner General hospital. Mrs. E. W. Voight, music chirman, is in charge of the program. Hostesses will be Mrs. Ralph Palmer, Mrs. R. J. Reinarts, Mrs. R. I. Frantz, and Mrs. Frank Jasper.

Chicago Lawn Young Women.

J. Jonathon Steen, president of the Chicago School for Adults and formerly a translator for the Chicago Office of Censorship, will speak before the Chicago Lawn Young Woman's club tomorrow night in Marquette park fieldhouse. William Mount, baritone, will sing, accompanied by John Adamson. Guests will be Mrs. W. D. Burks, and Mrs. W. H. Lunt, state and district chairmen of international relations respectively, and members of the Chicago Lawn Woman's club. Hostesses will be Mrs. C. J. Hooger, Mrs. A. L. Schueller, Mrs. W. H. Hendrick, and Miss Sylvia Steet.

West Lawn Woman's Club.

A business meeting of the West Lawn Woman's club will be held at 7:30 p. m. tomorrow in the home of Mrs. Frank Heger, 6411 S. Kedvale av. Plans will be completed for the Christmas party for members and their families to be given at 7:30 p. m. Friday in the home of Mrs. John Dezelick, 6149 S. Keeler av. Mrs. Oscar J. Bergman, chairman of the party, will be assisted by Dezelick and Mrs. Mabel Schau, co-chairmen.

Southtown Woman's Club.

Mrs. Ralph A. Richardson, 621 E. 83d st., public welfare chairman of the Southtown Woman's club, will be in charge of a party at 2 p. m. tomorrow in Hamilton park fieldhouse. Members of her committee are Mrs. Paul A. Mulder, Mrs. Arnold A. Bachmann, Mrs. Murford G. Gruhlke, and Mrs. Tom P. Carley.

Clearing Woman's Club.

Members of the Clearing Junior Woman's club will present a Christmas program at a meeting of the Clearing Woman's club at 9 p. m. Tuesday at the American Legion hall, 5649 W. 63d st.

Flossmoor Couple Wed

LT. AND MRS. JOHN N. HEATER.
[H. Johnson Photo.]

The former Doreen Dale Chapman, daughter of Mr. and Mrs. Courtney Chapman, Flossmoor, is the bride of Lt. John N. Heater, son of Mr. and Mrs. Charles Heater, Flossmoor. The young couple is at home at Smithville, Tex., near Camp Swift, where the bridegroom is stationed with the army engineers.

American Women at War

Virginia Manning Rosekrans, the first woman to become a first sergeant when the WAC was organized as an auxiliary to the army, was commissioned a second lieutenant recently at Fort Oglethorpe, Ga. She is the daughter of Mr. and Mrs. Frank Rosekrans, 11411 Union av.

Virginia Ann Rosekrans.

Stationed in England for 13 months with the 8th army air force, she was in charge of 400 WACs engaged in clerical, technical, and communications work. She spent three months in London training American citizens who transferred to the WAC from British women's services in which they had enlisted before the United States entered the war.

She was in the first WAC group trained at Fort Des Moines, Ia., and was a member of the first WAC battalion to serve in England with the 8th air force.

Lt. Rosekrans was born in Lansdowne, Pa., and attended schools in Pennsylvania and the Chicago Art institute. Before enlisting she was a sculptor and lecturer. Her work has been exhibited in various art galleries including that in Radio City, New York, N. Y. She taught art at Flushing Art center, New York City, supervised art training in Queensborough, New York City, and is a member of the Business and Professional Women's club of Chicago and the National Association of Women Painters and Sculptors.

Capt. Ruth M. Downey, daughter of Charles W. Downey, 10700 Drew st., is one of three WAC officers who recently arrived in England to take a four month course at the British staff school. She is being trained for work with the joint staffs of the allied armies.

Capt. Downey is a graduate of the University of Chicago, a member of Delta Sigma club, and a former president of Morgan Park Junior Woman's club. She was in the second group of women accepted for training at the command and general staff school and served as administrative assistant at army air force headquarters in Fort Worth, Tex.

PASTOR TO TALK AT MEETING OF MARQUETTE PTA

The Rev. Karl Meyer, pastor of Grace Evangelical church, will speak before members of the Marquette PTA at 1 p. m. Tuesday in the school assembly hall, 6550 S. Richmond st. The Marquette Mothers' chorus, directed by Mrs. Edmund Rose, with Mrs. J. Mark Sherwood as soloist and Mrs. W. B. Gustafson as accompanist, will sing a program of Christmas music.

Parker Deaf Oral—A Christmas party will be held by the Parker Deaf Oral PTA at 1:30 p. m. Wednesday in the school assembly hall, 6800 Stewart av.

Tonti—The Chicago Lawn Mothersingers, directed by Mrs. George McWilliams, will sing for the Tonti PTA at 1 p. m. Tuesday in the school, 5815 S. Homan av.

Henderson—The Rev. Earle W. Locke, pastor of the Julia Gay Memorial Methodist church, will speak at the Christmas festival of the Henderson PTA at 1:30 p. m. Tuesday in the school, 5650 S. Wolcott av.

Barnard—Upper grade pupils of the Barnard Elementary school will present a Christmas pageant at the PTA meeting at 1 p. m. Thursday in the school, 10354 Charles st.

Sutherland—Carols by the Sutherland school glee club will accompany colored slides of the Christmas story to be presented before members of the PTA at 7:45 p. m. Thursday in the school, 10015 Leavitt st.

Mount Greenwood—The homemaking group of the Mount Greenwood PTA will hold a Christmas party at 1:30 p. m. Wednesday in the home of Mrs. Harold Vonder, 10612 Sawyer av.

200 TO ATTEND LUTHER LEAGUE YULE BREAKFAST

Two hundred south side members of the southern Chicago district Luther league will attend the 14th annual Christmas day breakfast at 8:30 a. m. in the Del Prado hotel, 53d st. and Hyde Park blvd. Most of the league members will precede the breakfast by singing carols in their churches.

The Rev. Ragnar Moline, pastor of Gustavus Adolphus Lutheran church, will speak. Eighteen south and southwest side churches will be represented.

Officers of the district, who are in charge of the breakfast, are Gwen Moreen, 8223 May st., president; Jack Schmidt, 5917 Emerald av., vice president; LaVerne Carlberg, 11307 Wallace st., Carol Scott 7435 Lafayette av., and Luella Carlson, 8137 S. Sangamon st., secretaries, and Lennart Schilling 7419 Prairie av., treasurer.

Illinae Club to Sponsor Yule Party at Hospital

The Chicago Illinae club will sponsor a Christmas party for children in the Illinois Research and Educational hospitals Saturday afternoon. The hospitals are affiliated with the University of Illinois college of medicine. The program will include a concert by the University of Chicago High school orchestra, directed by Robert A. Mason, Christmas carols sung by the Mount Olivet junior choir, distribution of gifts, and refreshments. Mrs. F. W. Kraft is in charge of the party.

Complete Radio Programs and Highlights for Today

CHICAGO FREQUENCIES.

W-G-N—720	WCFL—1000	WHFC—1450
WIND—560	WMBI—1110	WGES—1390
WILL—580	WJJD—1160	FM—
WMAQ—670	WSBC—1240	WGNB—45.9
WBBM—780	WJOB—1230	WDLM—47.5
WAIT—820	WCRW—1240	WBBM—46.7
WLS—890	WEDC—1240	WWZR—45.1
WAAF—950	WMRO—1280	

[M] indicates MBS, [N] NBC, [C] CBS, and [B] Blue network.

MORNING.

(7) —WBBM—News; Organ Fantasies [C].
WAAF—Chapel in the Sky.
WIND—News; Morning Melodies.
7:30—W-G-N—Cathedral of Music.
WBBM—Country Journal [C].
WIND—News; Five Soul Stirrers.
WSBC—Melodies of the South.
7:45—WILL—Great Composers.
(8) —W-G-N—American Eagle club.
WMAQ—World News Roundup [N].
WBBM—News of the World [C].
WCFL—News Correspondents [B].
WLS—News; Neighbor Williams.
WIND—News; The Charioteers.
WGES—United Swedish service.
8:15—WBBM—Salt Lake City choir [C].
WMAQ—Commando Mary [N].
WCFL—Coast to Coast on Bus [B].
WIND—Jubilee Singers.
WJJD—Wesley Radio league.
8:30—W-G-N—Serenade program.
WMAQ—Radio Parade.
WLS—Ben Adams Family.
WJJD—Cornell Avenue church.
WIND—Young People's church.
8:45—WMAQ—Religion in the News.
WBBM—Russ Brown Sings.
WLS—Breakfast on the Farm.
8:55—W-G-N—News bulletins.
(9) —W-G-N—Radio Bible Class [M].
WMAQ—National Radio Pulpit [N].
WBBM—Church of the Air [C].
WLS—Gil Hix, news.
WCFL—News reports.
WGES—Yugoslav-American hour.
WJJD—Moody church.
WIND—News; Music Maestros.
WAIT—Old Sunday School.
WEDC—Russian Radio hour.
WMBI, WDLM—Men's Voices in Song.
9:15—WCFL—Don Artiste, pianist.
WLS—Little Brown church.
WIND—Salute to the WAC.
9:30—W-G-N—Morning Serenade.
WMAQ—Words and Music [N].
WBBM—Wings Over Jordan [C].
WCFL—Message of Israel [B].
WJJD—Show Time.
WIND—News; Juke Box.
9:45—W-G-N—News bulletins.
WMAQ—Cloyd Head, news reports.
WIND—Date with a Star.
WENR—Treasury Star Parade.
WJJD—Voice of New Church.
(10) —W-G-N—Music for All Faiths.
WMAQ—The Eternal Light [N].
WBBM—Warren Sweeney, news [C].
WJJD—Uncle Cliff's Commandos.
WCFL—News reports.
WLS—Julian Bentley, news.
WIND—News; Sinatra records.
10:05—WBBM—Bluejacket choir [C].
WCFL—A. A. F. Symphonic Flight [B]
10:15—WLS—Musical Album.
10:25—W-G-N—News bulletins.
10:30—W-G-N—N. U. Reviewing Stand [M].
WMAQ—Notes from Your Soldier.
WBBM—Robert F. Hurleigh, news.
WILL—Morning Melodies.
WCFL—Bing Crosby records.
WIND—Musical Motorcade.
WJJD—The Rev. G. E. Lowman.
10:45—WMAQ—Sunshine Serenade.
WBBM—Serenade program.
WCFL—Musical Motorcade.
WIND—Quiz Time.
(11) —W-G-N—Funny Paper Party.
WMAQ—World Front [N].
WCFL—News reports.
WLS—Reading the Funnies.
WJJD—People's church.
WIND—News; Bing Crosby records.
WAIT—Christian Catholic church.
11:15—WBBM—Kay Ashton-Stevens.
WCFL—Prep Sports.
WIND—Ray Noble records.
11:25—W-G-N—News reports.
11:30—W-G-N—Lutheran hour [M].
WMAQ—Stradivari orchestra [N].
WBBM—Trans-Atlantic Call [C].
WIND—News; Musical Motorcade.
WLS—Silver Sails.
WCFL—News; Serenade.
WWZR—Chapel service.
11:45—WCFL—Bing Crosby records.
WLS—Curly Miller program.

AFTERNOON.

(12) —W-G-N—Golden Melodies.
WENR—John B. Kennedy [B].
WMAQ—Utley and Mitchell [N].
WBBM—The King's Jesters.
WILL—N. U. Reviewing Stand.
WAAF—Sunday Serenade.
WCFL—Johnny Betts, songs-patter.
WGES—Catholic High Mass.
WIND—News; Winter Wonderland.
WCRW—Treasury program.
WWZR—Musical tete-a-tete.
12:15—W-G-N—Magic Numbers.
WMAQ—NBC recital [N].
WENR—Geo. Hicks, correspondent [B].
WBBM—Capt. Michael Fielding, news
WCFL—Scandinavian Melodies.
WIND—Musical Motorcade.
12:30—W-G-N—Victory Is Our Business.
WMAQ—U. of C. Round Table [N].
WBBM—War Experts Answer.
WENR, WCFL—Amateur hour.
WIND—Man Behind the Music.
WJJD—Concert Hall.
WAIT—Heaven and Home hour.
12:45—W-G-N—Doctors Courageous.
WBBM—Talk [C].
WIND—News; Harmony Time.
(1) —W-G-N—The Sky Riders [M].
WENR—Pro football game [B].
WMAQ—Those We Love [N].
WBBM—Matinee Theater [C].
WIND—News; Duke Ellington records.
WCRW—Midday Serenade.
WGES—Polish-American hour.
1:15—WIND—Harry James records.
1:30—W-G-N—Distinguished Guest hour.
WMAQ—John Charles Thomas [N].
WBBM—World News Today [C].
WIND—News; Kay Kyser records.
WCFL—Serenade program.
WJJD—Musical Motorcade.
1:45—W-G-N—American Radio Warblers.
WIND—Hal McIntyre records.
WJJD—Lutheran hour.
WCFL—Memory Kassel.
1:55—WBBM—Olin Downes [C].
(2) —W-G-N—Quiz of Two Cities.
WMAQ—World Parade [N].
WBBM—N. Y. Philharmonic [C].
WAIT—War Bond show.
WCFL—Sports Highlights.
WIND—News; Tommy Dorsey records.
WSBC—Jewish Radio Guild.
WWZR—Medley Time.
2:15—WCFL—American Musical.
WJJD—Pan-Americana.
2:30—W-G-N—Hollywood Open House.
WMAQ—The Army hour [N].
WIND—News; Alvino Rey records.
WCFL—Old Sunday School.
WJJD—Covenant Radio hour.
WAIT—Uncle John program.
WWZR—Musical Potpourri.
(3) —W-G-N—Your America [M].
WGNB—Theater of the Air.
WJJD—Life and Light hour.
WIND—News; Spike Jones records.
WCFL—News reports.
3:15—WCFL—Any Bonds Today?
3:30—W-G-N—Name of That Song [M].
WMAQ—Music America Loves [N].
WBBM—Nelson Eddy program [C].
WCFL—Parents' program.
WENR—Set to Music [B].
WIND—Glenn Miller records.
WJJD—Young People's church.
WEDC—Italian Musical.
3:45—WCFL—Dance Rhythms.
(4) —W-G-N—Let's Face the Issue [M].
WGNB—Memory Lane.
WMAQ—Symphony of the Air [N].
WBBM—The Family hour [C].
WENR—Mary Small show [B].
WCFL—Music Lovers' Matinee.
WAAF—Old Fashioned Revival.
WMBI—Young People's hour.
WJJD—Reformed Witness program.
WIND—News; Dick Jurgens records.
WWZR—Sunday Vespers.
4:30—W-G-N—The Shadow [M].
WGNB—Popular Favorites.
WCFL—Lutheran Sunday school.
WENR—Metropolitan Opera Pres'ts [B].
WAIT—Bethany broadcast.
WJJD—News reports.
WIND—News; Gene Krupa records.

Listeners' Choice

SPECIAL EVENTS.

10:30 a. m.—W-G-N—Northwestern Reviewing Stand. "Relocation of War Workers." Participants: William H. Spencer, Louis Wirth, William Spriegel.
11:00—WMAQ—World Front: Guest: Thomas L. Stokes, reporter.
11:30—W-G-N—The Lutheran hour, with Dr. Walter Maier.
12:30 p. m.—W-G-N—Victory Is Our Business, with Alexander Kulpak.
12:30—WMAQ—University of Chicago Round Table: "The G. I. Bill of Educational Rights." Participants, H. V. Stirling, James Bartlett Edmonson, and Joseph H. Schwab.
1:00—WENR—Green Bay Packers vs. New York Giants championship professional football game, Harry Wismer, reporting.
1:30—W-G-N—Distinguished Guest hour: Cheng Paonan of Chinese News.
4:00—W-G-N—Let's Face the Issue: "Government vs. Private Initiative in Medical Practice." Participants: Louis Wirth, Floyd E. Thompson, William Logan Martin, and Dr. Morris Fishbein.
10:05—WIND—Hockey: Blackhawks vs. Detroit Red Wings.

VARIETY, COMEDY, AND DRAMA.

11:00 a. m.—W-G-N—Uncle Harold Isbell reads The Chicago Tribune comics.
1:00 p. m.—W-G-N—Sky Riders: Jack Brickhouse in quiz for service men.
1:00—WBBM—Matinee Theater. Victor Jory in "Elizabeth the Queen."
2:00—WMAQ—World Parade: John Raitt, baritone; Max Hill, news.
3:00—W-G-N—Your America, with Elden Westley, Grace N. McTernan, soprano, Leo Kopp's orchestra. Speaker: Philip P. Gott.
5:00—WENR—Hall of Fame, with Paul Whiteman's orchestra. Guests: Lum and Abner, Judy Garland, Jerry Colonna, and the Les Paul trio.
5:30—WBBM—Fannie Brice portrays Baby Snooks and Irma Potts.
6:00—WMAQ—Jack Benny show, with Larry Stevens, Rochester.
6:00—WBBM—Kate Smith hour. Guests: Akim Tamiroff and Milton Berle, comedians; Regina Resnick, opera star, and Jay Jostyn, radio actor.
6:30—WENR—Quiz Kids: Richard Williams, Harve Fischman, Lonny Lunde, Peggy Bangert, Joanne Berg. Joe Kelly, quizmaster.
7:00—WMAQ—Edgar Bergen-Charlie McCarthy show, with Irwin Corey, Don Ameche, master of ceremonies. Guest: Rudy Vallee.
9:00—WENR—Life of Riley, with William Bendix.
9:30—W-G-N—Mystery House dramatizes "Murder on the Swing Shift."
9:30—WMAQ—Harold Lloyd's Theater, with Herbert Marshall, Jane Wyman.

MUSIC.

12:30 p. m.—WJJD—Concert Hall: Bach's "Shepherd Christmas" music.
2:00—WBBM—New York Philharmonic, George Szell, guest conductor, Erica Morini, soloist in Tschaikowsky's Violin Concerto in D minor.
3:30—WMAQ—Music America Loves Best: Guests: Meliza Korjus, soprano; Leonard Warren, baritone, and Duke Ellington, pianist, composer and band leader.
3:30—WBBM—Nelson Eddy show, with Thad Harvey, Gloria Scott.
4:00—WMAQ—NBC Symphony orchestra, Arturo Toscanini conducting, presents Act II. of Fidelio by Beethoven. Soloists: Rose Bampton and Jan Peerce.
4:30—WENR—Metropolitan Presents: Charles Kullman, Angelica Sarras, Sarras.
6:30—WMAQ—Bandwagon show, with Horace Heidt's band, Dick Powell.
8:00—W-G-N—Steel Horizons, with John Baker. Guest: Edna Phillips.
8:30—WBBM—Star Theater: James Melton, Alec Templeton, Grace Moore.
11:00—W-G-N—Cleveland Symphony orchestra, Eugene Goossens, guest conductor, in Bach's Orchestral Suite No. 6.

Meliza Korjus will sing during the broadcast of Music America Loves Best over WMAQ-NBC at 3:30 p. m. today.

4:45—WBBM—Wm. L. Shirer [C].
WJJD—Ranch House.
(5) —W-G-N—Quick as a Flash [M].
WGNB—Design for Dancing.
WBBM—Ozzie Nelson show [C].
WMAQ—The Catholic hour [N].
WENR—Hall of Fame [B].
WCFL—News; Dress Circle.
WIND—News; Best Sellers.
WWZR—Concert Reveries.
WJJD—Supper Frolic.
5:15—WIND—Chicago Reporter.
WJJD—Roy Acuff, songs.
5:30—W-G-N—Upton Close, news [M].
WGNB—Roosty of the A. A. F.
WMAQ—Great Gildersleeve [N].
WBBM—Fannie Brice show [C].
WJJD—Delmore Brothers.
WIND—News; Valparaiso university.
5:45—W-G-N—Dick Brown, singer [M].
WJJD—Elton Britt.

EVENING.

(6) —W-G-N—Eddie Oliver's orchestra.
WGNB—Cleveland orchestra [M].
WMAQ—Jack Benny show [N].
WBBM—Kate Smith hour [C].
WENR—Drew Pearson, news [B].
WIND—News, Gospel program.
WCFL—News reports.
WGES—Polish Catholic hour.
WJJD—The Chuck Wagon Gang.
WWZR—The Masters' Album.
6:15—WENR—Don Gardiner, news [B].
WCFL—Favorite Melodies.
WJJD—The Callahan Brothers.
6:20—W-G-N—News reports.
6:30—W-G-N—Stars of Tomorrow.
WMAQ—Bandwagon [N].
WENR—Quiz Kids [B].
WCFL—Better Tomorrows.
WJJD—Ray and Lonnie program.
WCRW—Dinner music.
6:45—WJJD—The Herrington Sisters.
(7) —W-G-N—Mediation Board [M].
WGNB—Soldiers of the Press.
WMAQ—Edgar Bergen show [N].
WBBM—Blondie [C].
WLS—Greenfield Chapel [B].
WCFL—The Irish hour.
WIND—News; Hans Muenzer's orch.
7:15—WGNB—String Serenade.
WLS—Dorothy Thompson [B].
7:30—WGNB—One Night Stands.
WMAQ—One Man's Family [N].
WBBM—Crime Doctor [C].
WLS—Joe E. Brown show [B].
WIND—Lutheran hour.
7:45—W-G-N—Gabriel Heatter, news [M].
7:55—WBBM—Bob Trout, news [C].
(8) —W-G-N—Steel Horizons [M].
WGNB—Music Depreciation.
WMAQ—Merry-Go-Round [N].
WBBM—Radio Reader's Digest [C].
WENR—Walter Winchell [B].
WCFL—Bethany Reform church.
WIND—News; Melody Lane.
8:15—WENR—Hollywood Mystery Time [B].
WIND—Sing to Fame.
8:30—W-G-N—Cedric Foster, news [M].
WGNB—Salon Concert.
WBBM—Star Theater [C].
WMAQ—American Album of Music [N].
WIND—News; Marines on Air.
8:45—W-G-N—Jerry Cooper show [M].
WGNB—Sketchbook.
WENR—Jimmy Fiddler [B].
WIND—Hans Muenzer's orchestra.
(9) —W-G-N—Leonidas Witherall [M].
WMAQ—The Hour of Charm [N].
WBBM—Take It or Leave It [C].
WENR—Life of Riley [B].
WCFL—Christian Reform church.
WGES—Swedish program.
WIND—News; Hour of Praise.
9:15—WGNB—The Sketchbook.
9:30—W-G-N, WGNB—Mystery House.
WMAQ—Comedy Theater [N].
WBBM—Jobs for G. I. Joe.
WENR—Keep Up with World [B].
WCFL—Lithuanian program.
WWZR—Composers' hour.
(10) —W-G-N—The Answer Man.
WGNB—News reports.
WMAQ—News reports.
WBBM—Clifton Utley, news reports.
WENR—Guy Lombardo program [B].
WCFL—Moulton Kelsey, news.
WIND—News reports.
WEDC—Symphonic hour.
10:05—WIND—Hockey game.
10:15—W-G-N—Chicago at Night.
WMAQ—Melody Time.
WBBM—The Town Tattler.
WCFL—Songs of the Night.
10:30—W-G-N—News bulletins.
WMAQ—Symphonette; M. Piastro.
WBBM—News reports.
WENR—Sammy Kaye's Serenade.
10:45—W-G-N—News of the Week.
WBBM—Salute to Victory.
10:55—WENR—Joe Wilson, sports.
(11) —W-G-N—Cleveland orchestra.
WBBM—Invitation to Learning [C].
WMAQ—Don Elder, news.
WENR—News reports.
WCFL—All-Nations Pent. church.
WIND—News; Church of Deliverance.
11:15—WMAQ—A Little Night Music.
WENR—Gay Claridge's orchestra.
11:30—WMAQ—The Pacific Story.
WBBM—Tommy Dorsey's band [C].
WENR—Yanks in the Orient.
11:45—WENR—Freddy Martin's orchestra [B].
WBBM—Frankie Master's orch. [C].
11:55—WENR—Treasury Briefs.
(12) —W-G-N—Benny Strong's orchestra.
WMAQ—News; Promenade concert.
WBBM—News; Bob Berkey's orch.
WENR—News reports.
WIND—News; The Night Watch.
12:15—WENR—Off the Record.
12:30—W-G-N—Chuck Foster's orch. [M].
WBBM—Carl Sands' orchestra.
WENR—Spree for All.
12:55—WMAQ, WENR—News reports.
1:00—W-G-N—News reports.
WBBM—News and Music.
WIND—News; The Nite Watch.

News Broadcasts

MORNING.

7:00—WBBM	8:55—W-G-N	10:30—WBBM
7:30—WIND	9:00—WCFL	11:00—WCFL
7:45—WGES	9:45—W-G-N	11:00—WIND
8:00—WCFL	10:00—WBBM	11:25—W-G-N
8:00—WBBM	10:25—W-G-N	11:30—WIND

AFTERNOON.

12:00—WENR	12:15—WBBM	4:45—WBBM
12:00—WMAQ	1:30—WBBM	5:00—WCFL
12:00—WIND	2:00—WIND	5:30—W-G-N

EVENING.

6:00—WCFL	10:00—WGNB	11:00—WMAQ
6:15—WENR	10:00—WMAQ	12:00—WBBM
6:20—W-G-N	10:00—WCFL	12:00—WENR
7:00—WIND	10:00—WBBM	1:00—W-G-N
7:45—W-G-N	10:30—W-G-N	1:00—WBBM
8:30—W-G-N	10:45—W-G-N	1:00—WIND

ON SHORT WAVES

LONDON.

The North American service of the BBC from London includes the following programs today. The frequencies [in megacycles] employed after 4:15 p. m. are: 11.93, 9.58, 9.82, 6.11, 7.26, 9.51. 4:45 p. m.—News. 6:30 p. m.—Radio Newsreel. 8:15 p. m.—Sunday Service. 9:10 p. m.—Tomorrow's London Papers. 11:30 p. m.—News reports.

On Catholic Hour.

The Rev. Fulton J. Sheen of the Catholic University of America, will discuss "What Are You Like?" on the Catholic hour at 5 p. m. today over WMAQ-NBC.

W-G-N TO OFFER CAROL SERIES FOR 14TH YEAR

Horns to Carry Music to Street Crowds.

BY LARRY WOLTERS.

For the 14th consecutive season Christmas carols and other traditional holiday music will ring out over W-G-N each twilight during the week preceding the celebration of the nativity. The programs will be broadcast for a full hour over WGNB, W-G-N's frequency modulation station, from 5 to 6 p. m., starting tomorrow thru next Saturday, and will be carried at the same time to pedestrians and homeward bound shoppers thru 16 big amplifying horns to be installed high over Michigan av.

W-G-N will air 15 minutes of the programs—from 5:30 to 5:45 p. m.—from Monday thru Friday. On Saturday W-G-N will carry two portions of the program from 5:15 to 5:30 p. m. and from 5:45 to 6 o'clock.

The Christmas music will be ushered in tomorrow by the 40 members of the EM Clef club, all full time employes of the General Motors plant at La Grange. Alexander Kulpak, three times a winner in the Chicago Music Festival and a featured singer with the Chicago Civic Opera company, is to direct the group in a program which will include "O, Little Town of Bethlehem," "Carol of the Russian Children," "Silent Night," White Christmas," and "Come All Ye Faithful."

On Tuesday the 19th Century Woman's Club chorus of Oak Park, directed by Helen Leefelt, will present the program. The Mercy High school a capella choir will be heard Wednesday. This group is under the direction of Sister Norinne.

On Thursday the Marshall Field & Co. Choral society of 90 voices will sing. The Broadway Methodist church junior choir, directed by June Ostman, will be heard Friday, and on Saturday the Buda a capella choir of 60 voices, directed by Jacques Homier, will conclude the series.

War Worker Relocation Topic of Review Stand

"The Relocation of War Workers" will be the topic for discussion of the Northwestern university Reviewing Stand at 10:30 o'clock this morning over W-G-N-MBS. Participants will be William H. Spencer, regional director of the war man power commission; Louis Wirth, professor of sociology at the University of Chicago, and William Spriegel, professor of management at Northwestern.

Erica Morini Soloist with N. Y. Philharmonic

Erica Morini, violinist, will be soloist in Tschaikowsky's Concerto in D major on the New York Philharmonic Symphony broadcast at 2 p. m. today on WBBM-CBS.

Christmas Dream

[Nelidoff Photo.]

A service man's dream—1944 style: Angel Casey, W-G-N actress recently voted radio queen of Chicago, coming down the chimney with cartons of cigarets.

Haydn Oxford Symphony Is Scheduled on Tuesday

The W-G-N Symphony orchestra in its broadcast from 8:30 to 9 p. m. Tuesday will feature Haydn's Symphony No. 92 in G Major [Oxford]. Other selections will be Lalo's overture to "Le Roi d'Ys" and "Rosenkavalier Suite" by Strauss.

Chorus of 65 Voices to Join Northerners

Sixty-five members of the Northern Trust company chorus will join the regular cast of the Northerners in broadcasting a program of special Christmas music over W-G-N at 9:30 p. m. Wednesday. Lois Wallner will be the soloist.

NBC SYMPHONY WILL CONCLUDE 'FIDELIO' TODAY

The second act of Beethoven's opera "Fidelio," to be played by the NBC symphony orchestra at 4 p. m. today on WMAQ-NBC, will conclude the orchestra's nine-week Beethoven festival, under the direction of Arturo Toscanini.

Soloists in "Fidelio," of which act 1 was presented last Sunday, are Rose Bampton, Jan Peerce, Eleanor Steber, Herbert Janssen, Sidor Belarsky, Nicola Moscona, and Joseph Laderoute. Beethoven's Leonore overture No. 3 will also be heard today.

Meliza Korjus to Sing on Concert Hour Today

Meliza Korjus, soprano; Leonard Warren, Metropolitan opera baritone, and Duke Ellington, composer, pianist and band leader, will be guests today on Music America Loves Best at 3:30 p. m. on WMAQ-NBC. Louis Calhern is master of ceremonies for the show which will include a medley of Ellington tunes.

Football Championship Game on WENR Today

The national professional football championship game between the Green Bay Packers and the New York Giants will be broadcast at 1 p. m. today on WENR-Blue. Harry Wismer, Blue network sports reporter, will describe the game from the Polo Grounds in New York.

Tamiroff, Berle Guests of Kate Smith Tonight

Akim Tamiroff and Milton Berle will play return engagements as guests on the Kate Smith hour at 6 o'clock tonight on WBBM-CBS. The program also features Four Chicks and Chuck, and Jack Miller's orchestra.

'HANSEL-GRETEL' NEXT OPERA FOR THEATER OF AIR

With Marion Claire and Ruth Slater in the starring roles, the Chicago Theater of the Air will present Humperdinck's beloved opera "Hansel and Gretel" next Saturday. The program will be presented before an audience of more than 4,500 in Medinah temple and will be broadcast over W-G-N, WGNB, and the coast to coast Mutual network from 9 to 10 p. m.

Col. Robert R. McCormick, editor and publisher of THE CHICAGO TRIBUNE, will speak.

Humperdinck's music will be presented by the W-G-N Symphony orchestra under the direction of Henry Weber and the chorus coached by Robert Trendler. The role of Gretel will be sung by Miss Claire, and Hansel by Ruth Slater, contralto. Bruce Foote, baritone, will sing the part of Peter, the father.

Laurette Fillbrandt and Elmyra Roessler will take the speaking lines of Hansel and Gretel. They will be supported by Cliff Soubier, Fern Persons, Johnny Coons, Hope Summers, and John Barclay.

LINOLEUM
CARPETS
All Famous Brands
Genuine Inlaid Instaled $1.59 Sq. Yd.
12 sq. yds. or more. Small charge for bathroom.
Felt Base..........39c up sq. yd.
9x12 Felt Base Rug..........$4.95
Large selection of 6 & 9 ft. widths
9x12 Deep Pile Rug..........$18.95
(SOUTH SIDE STORE ONLY)
MARSH FLOOR COVERING
6503 S. Halsted St. ENG. 0294
4812 N. Western Ave. ARD. 4100
Open Thurs. and Sat. Eves.

Free consultation—no obligation
A proven method of over 70 years. Indorsed by physicians. Hair destroyed, never to return; 20 finest platinum needles used on face and body. Fast, efficient treatment. Member Electrolysis Association of Illinois.
IRENE J. GAINES
$2 Per Treatment
Suite 1806, Stevens Bldg.
17 N. STATE STREET STAte 1887

Buy More War Bonds

OUR 76TH YEAR
L. KLEIN
HALSTED, 14th & LIBERTY
These items on sale all week
Open Today SUNDAY DEC. 17 10:30 to 5
OPEN EVERY EVENING THIS WEEK UNTIL 9

Reclining Lounge Chair with Ottoman
Spring-Filled Seat and Back

This chair is scientifically designed to support the entire body in its natural posture, while you lean back and relax. It has full spring seat and back. Choose from excellent quality tapestry covers... $49.95
$1.25 A WEEK—REGULAR DOWN PAYMENT

Platform Rocker
Soft Cushioned Seat and Back

A spacious lounge rocker with comfortable posture-form cushioned seat and back, carved frame and handsome upholstery. It rocks smoothly on sturdy base. A large assortment of fine coverings in your choice of patterns and colors.......... $34.95
$1.25 A WEEK—REGULAR DOWN PAYMENT

Occasional Tables

Lamp tables and tier tables, made of rich, solid walnut. The legs and aprons are exquisitely carved. Lovely marquetry inlay tops add a final note of smartness. Hand rubbed to a satiny finish.
YOUR CHOICE $11.75
$1.25 A WEEK—Regular Down Payment

2 pieces . $39
Others from $59 to $129
Including Complete Rebuilding and Recovering—
WE USE STEEL WEBBING
It Lasts a Lifetime
Biltrite Upholstery Service
7733-37 S. HALSTED
Phone STEwart 0366

HOLLANDS
FOR 34 YEARS ENGLEWOOD'S FAVORITE JEWELRY CENTER
OFFER TIMELY GIFT SUGGESTIONS
1910 1944

DIAMONDS
Most desired of all Christmas gift jewelry. Choose your diamond from the Hollands collection of fine quality stones ready mounted in beautifully designed mountings or select your own to be custom made in Hollands own studio.
Solitaires $37.50 to $5,000
Wedding Sets $49.50 to $6,500

OPEN EVERY EVENING TILL CHRISTMAS

COCKTAIL RINGS
Unique designs of unusual beauty make the cocktail ring an especially personal gift.
$69.50 to $1,000

Birthstone Rings
Always popular for either men or women, you'll find the correct stone in a wide variety of mountings at Hollands.
From $9.95

DRESSER SETS
Dainty sets, complete in every detail—many in modern lucite and plastic finishes as low as... $12.50

HANDBAGS
No woman ever has enough of these useful items. Our display includes all popular leathers, cordes, etc. Priced from........ $4.95

WATCHES
For Men and Women
Hollands offer one of Chicago's largest selections of watches: strap and pocket watches for men; lapel and wrist watches for women. Nationally known makes priced from.. $24.75

WALLETS
Sleek, genuine leather wallets are sure to be appreciated. We have them in every wanted style from $2.00

Diamond Set Women's Watches
Hollands offers a huge collection of these luxurious watches—nationally known movements in cases richly enhanced with diamonds, rubies, and other precious stones. From.......... $89.50

Traveling Sets
—For the man that's hard to please give one of these smart leather bound sets. Priced from.......... $4.95

CONVENIENT TERMS IF DESIRED

OPTOMETRISTS HOLLANDS JEWELRY DIAMONDS RADIOS
Founded 1910
JEWELRY-RADIOS-OPTOMETRISTS
6335 S. HALSTED ST.
OPEN EVERY EVENING TILL CHRISTMAS

GILL & CO.
Chicago's Largest Liquor Retailer
Selling Fine Wines and Liquors
Open Today, Sunday, For Your Holiday Shopping Convenience
WHISKEY
Holiday Whiskey Specials
Four Roses..........fifth 4.22
3 Feathers Reserve....fifth 3.90
Schenley Reserve......fifth 3.91
Cream of Kentucky....fifth 3.32
P-M De Luxe..........fifth 3.49
(2-case limit)
Calvert "Special".....pint 2.19
Seagram V-O..........pint 3.30
Canadian Club........pint 3.29
Three Feathers.......pint 2.46
Hunter's.............pint 2.36
Sale Items—Cash and Carry
1238 E. 47th St. Ken. 6500
7920 S. Halsted Ste. 7714
Both Stores Closed Sunday
Orders for Same Day Delivery Must Be Placed Before 6 P. M.
DRAFT BEER
STAYS COLD WITHOUT ICE
AMBROSIA
BEER THAT WON'T GO FLAT
BARREL BEER 1/4 BBLS. 1/2 BBLS.
BEER 1/2 GALS. GALS.
Gill & Co. is the originator and sole distributor of the Beer That Won't Go Flat and Stays Cold Without Ice.
BUY WAR BONDS

AN INVITATION
So many folks have expressed interest in Colonial Chapel, that we feel, perhaps, others might be interested also in visiting what many have been kind enough to term "One of Chicago's most unusual funeral homes." For the information of those who would care to visit Colonial Chapel, it is open both daily and Sunday to visitors and one may feel free to call at any time.
SINCE 1878
SKEELES
BIDDLE
Colonial Chapel
7938 COTTAGE GROVE AVE., RADCLIFFE 0229

1,500 CAROLERS TO BE HEARD ON CITIZENS SHOW

Children Are Students of 45 Catholic Schools.

Fifteen hundred high school voices, lifted in carols of Christmas time, will serenade W-G-N listeners at 10 a. m. Saturday when the Citizens of Tomorrow program presents its annual yuletide sing.

The boys and girls, representing 45 Catholic schools in the Chicago area, will be directed by Walter Aschenbrenner, conductor of the Chicago Symphonic choir. A special chorus of 44 voices will sing "What Lovely Infant," by Gilles, and "Carol of the Bells," by Leontovich.

Bishop Sheil will speak on the program, which was recorded after a recent Saturday night broadcast of the Chicago Theater of the Air at Medinah temple. Philip Maxwell will serve in his usual Citizens show role of master of ceremonies.

Aids Carol Sing.

Aiding in arranging the carol sing were Sister Mary Jerellen, president of the Catholic Music Educators' association, and Sister Agnes Isabel, association choral chairman.

Six students will take part in a Christmas quiz during the program with war savings stamps awarded the winners. Those to be questioned include Joseph Renzini, Joliet Catholic High; Richard Williams, Immaculate Conception High, Elmhurst; Alice Marie Ryan, Mount Mary's on the Fox High, St. Charles; Jeanne Murphy, Trinity High, River Forest; Rita Burns, St. Augustine High, and Louis Jankiewicz, Holy Trinity High.

Schools of South Side.

South side schools represented in the special chorus and their choral directors include St. Louis academy, Sister Saint Raymond; Aquinas High school, Sister Seraphim; De La Salle High school, Brother Edmund; Lourdes High school, Sister Mary Heliodore, and Sacred Heart High school, Sister Mary Lillian.

St. Casimir academy, Sister Mary Bernarda; St. Francis academy, Sister Mary Clarette; Sister Mary Cassilda, and Loretto Englewood, Mother Callista.

Students from the following south side schools are in the 1,500 voice chorus: Academy of Our Lady, Joliet Catholic High, Mount Carmel High, Our Lady academy, St. Rita High, St. Patrick's academy, SS. Peter and Paul High, St. Patrick High, St. Felicitas High, and St. Francis de Sales High.

LITHS TO CLOSE WAR BOND DRIVE AT RALLY TODAY

The Lithuanian division of the war finance committee will close its drive for $4,500,000 of 6th war loan drive bonds at a rally to be held at 3 o'clock this afternoon in the Darius-Girenas Memorial hall, 4416 S. Western av.

Municipal Judge John T. Zuris, chairman of the Lithuanian division, will preside at the rally and introduce Mayor Kelly and Peter Dausvardis, Lithuanian consul, who will speak.

Lithuanians in Chicago number approximately 150,000. They have purchased $12,000,000 in war bonds since Pearl Harbor.

Morgan Park Baptists to Hold 2 Carol Services

The 13th annual candlelight carol service of the Morgan Park Baptist church choirs will be held at 8 p. m. Wednesday and 4:30 p. m. next Sunday in the church, 11024 Bell av. Mark Hallett will direct. Instrumentalists who will assist are Charlene Brewer, violinist; Marie Keller, pianist, and Alice Deal, organist.

Betrothal Told

ELENORE KIPP.
[Koehne Photo.]

The engagement of Elenore Kipp, 6419 S. Wolcott av., to Pvt. Roscoe J. Chase is announced by her parents, Mr. and Mrs. Charles Kipp. Pvt. Chase, son of Mr. and Mrs. Roscoe W. Chase, 7700 Laflin st., is serving in France with the infantry. Both young people are graduates of Calumet High school.

- Auto Painting
- Wrecked Cars Rebuilt
- Wheels Aligned
- Frames, Axles Straightened

Free Estimates on All Jobs
Expert Matching and Finishing

KRUMDICK & SONS
Now in Our Third Generation
7917 VINCENNES AVE.
Phone Triangle 1280

V-Mail Photo on Way to England

MRS. JACK D. DANIELS AND JACK DAVID.

This Tribune V-mail picture of Mrs. Jack D. Daniels and her baby, Jack David, soon will reach her husband, Corp. Jack D. Daniels, stationed in England with the army. He has never seen his young on. Mrs. Daniels is living with her husband's parents, Mr. and Mrs. David J. Daniels, 7315 S. Racine av. Her parents are Mr. and Mrs. Anthony Bogatto, 32 E. 69th st.

ARMY PROMOTES RUTH SPIVAK TO NEW POST IN WAC

Thru superior work at headquarters of the 20th air force in Washington, D. C., Ruth Spivak of Chicago has been promoted to major, it was announced recently. Maj. Spivak is executive officer to Col. C. E. Combs, deputy chief of staff for operations. She was the first member of the woman's army corps assigned to the force.

Maj. Ruth Spivak.

Maj. Spivak, daughter of Mr. and Mrs. Jacob Spivak, 11247 South Park way, enlisted in the WAC as a private July 11, 1942. She was one of 26 women from Chicago to attend the first officer candidate school. After receiving her commission as second lieutenant, she was sent to Washington.

Maj. Spivak is a graduate of Pullman Technical High school, and University of Chicago law school. She also studied at Northwestern university.

Prior to her induction she was employed as executive secretary to Ald. Keenan [49th]. In 1941 she worked for the American embassy in Mexico City, and she also was a stenographer for the Chicago office of the federal bureau of investigation.

S. W. SIDE GROUP TO HEAR PANEL ON 'TEAMWORK'

A Protestant, a Catholic, and a Jew will participate in an interfaith panel discussion at 11 a. m. tomorrow before members of the Morgan Park Woman's club in the Morgan Park Baptist church, 11024 Bell av.

The speakers will be Dr. James M. Yard, director of the Chicago Round Table of the National Conference of Christians and Jews, the organization sponsoring the discussion; Edward Marciniak, instructor in sociology and labor economics at Loyola university and Rabbi Aaron Kamerling of Temple Isaiah Israel. Their subject will be "Teamwork, the Foundation of Democracy."

Another speaker sponsored by the same organization will be Dr. Robert S. Hartman, language professor at Lake Forest academy, who will talk on "How to Avoid a Robot World" before the Sunday Evening club of St. Paul's Union church at 8 p. m. tonight in the church, 9354 Winchester av.

Enjoy Life More...
Convert Your Attic or Basement Into a Beautiful Apartment

Phone today—a Gee expert will inspect your property without charge—you'll be surprised at the way old homes can be converted into modern living quarters that bring good rentals. Payments as low as $20 per month. Financing can include present mortgages.

NEW "PANELED" CEILINGS
Installed Over Old Cracked Plaster
Pay as Low as $5 Per Mo.
No fuss; small cost. add insulation, soundproofing and new beauty to your home in one day. Call today for free estimates.

FREE KITCHEN PLANNING SERVICE
Remodel and modernize your kitchen now! Make use of Gee's FREE Planning Service to design a step-saving kitchen to fit your needs. Low monthly payments. Phone today.

ASK ABOUT GEE'S NEW ALL METAL AIRTIGHT WEATHER STRIPPING
for doors and windows
Meshes perfectly to stop the slightest draft. Lasts years longer. Phone for a FREE demonstration.

Call Us Today
About Enclosing Your Rear Porch
FREE ESTIMATE

A NEW ROOM OUT OF AN OLD PORCH
Convert your rear porch into a room for your growing family.
PHONE TODAY

NEW TILE WALLS FOR YOUR BATHROOM AND KITCHEN
Modernize without paint or fuss. New permanent tile walls installed at low cost. Phone today for your free estimate.

—MAIL COUPON NOW—
Send me my Free Copy of your famous booklet of ideas on Rooms, Home Insulation, Kitchen, Baths, etc., beautifully illustrated. Chicago and Suburbs Only

Name ....
Address ....
For Prompt Service Please List Phone..............

I AM PARTICULARLY INTERESTED IN:
BASEMENT and ATTIC FLAT
KITCHEN REMODELING
WEATHER STRIPPING
EXTRA ROOMS — PANELED CEILINGS
BATHROOMS — PORCH REPAIRS
STORM SASH — ROOFING
INSULATION — SIDING

GEE LUMBER & COAL CO.
8100 S. HOYNE AVE. — 2 — 6455 RIDGE AVE.
Ph. TRiangle 7606 — Ph. HOLlycourt [illegible]

Open Every Night 'til Christmas

State Street Store Open 10 A.M. to 9 P.M. Chicago Neighborhood Hours, 9:30 A.M. to 9:30 P.M.

GOLDBLATT BROTHERS
STATE STREET AND NEIGHBORHOOD STORES

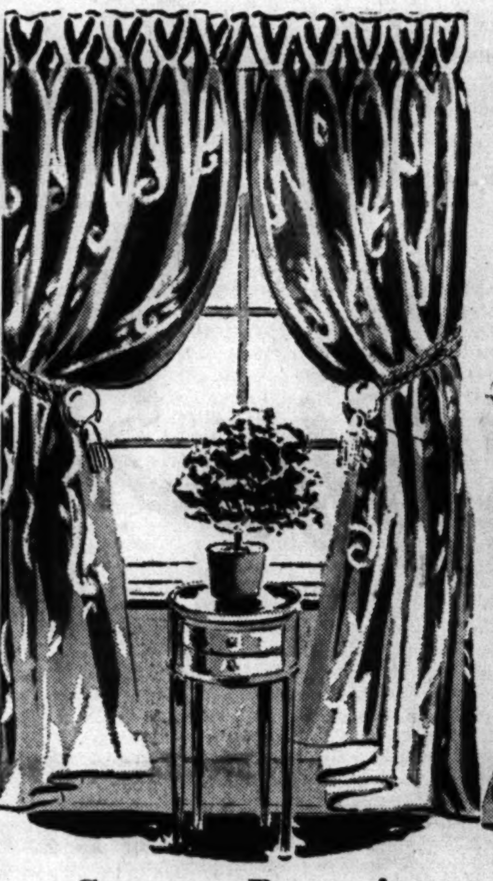

Gorgeous Draperies
24.98 pair
Please her with a gift of these nubby, shimmering beauties! Embossed effect drapes, tailored with pinch pleats and sateen lining. 48 in x 2¾ yds.
Charge or Budget, If You Wish
Goldblatt Brothers, Draperies, State Street, 5th Floor, South. Also Neighborhood Stores

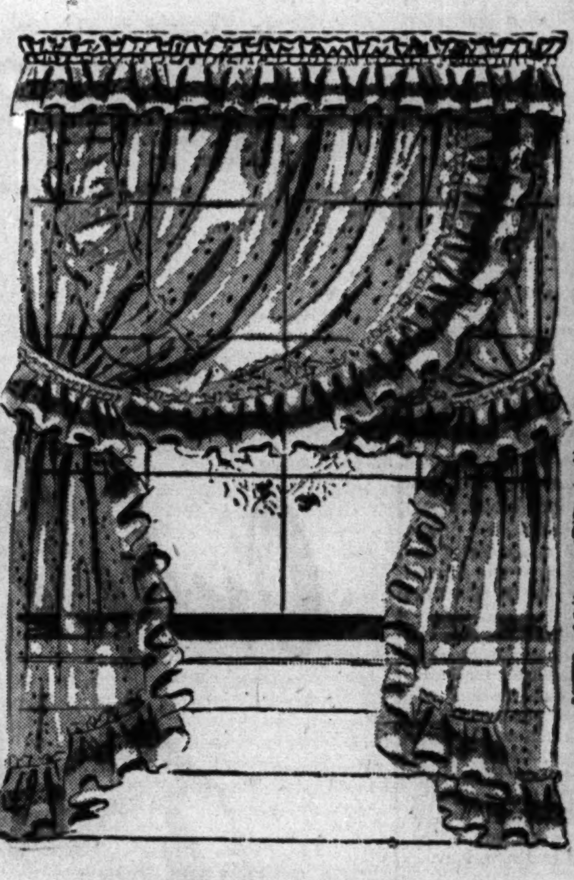

Crisp Organdy Priscillas
5.98 pair
Go dainty for the holidays with sheer, permanent finish organdy Priscillas! Flocked pebble dots, picoted ruffles. 84 in. wide to pair, 87 in. long.
Goldblatt Brothers, Curtains, State Street, 5th Floor, South. Also Neighborhood Stores

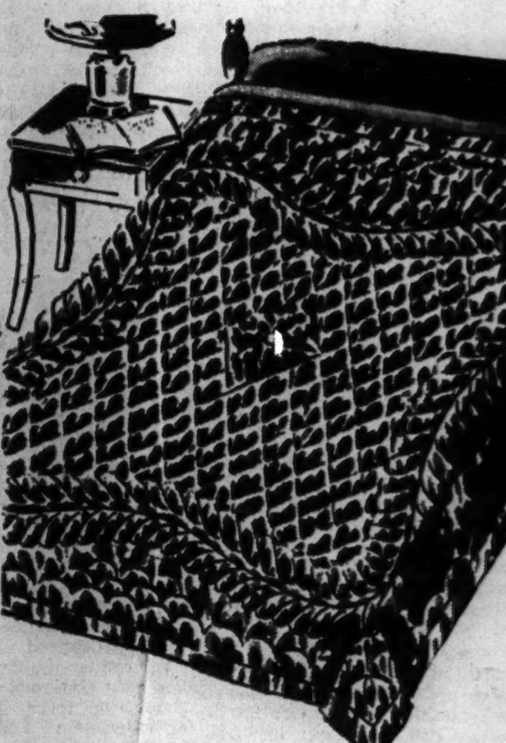

Rayon Satin Comforter
19.95
Luxury gift! Shimmering and exquisitely stitched as if hand made! Downy with all new wool filling! Delectable shades in 72x84-in. cut size.
Charge or Budget, If You Wish
Goldblatt Brothers, Blankets, State Street, 4th Floor, South. Also Neighborhood Stores

Home Gifts Give Pleasure for Years

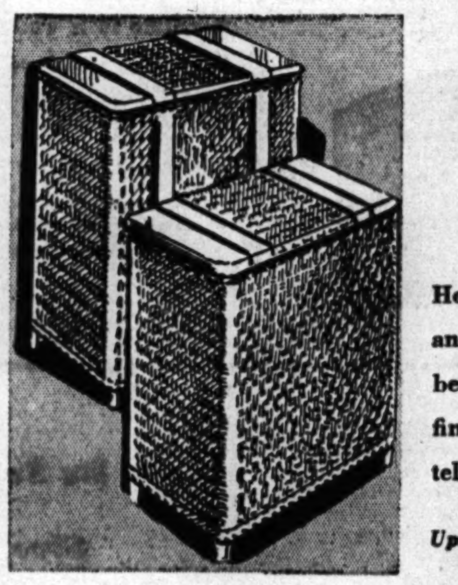

Pearl Wick Fibre Hampers
4.95
Her choice for beauty and wear! Famous make bench style hampers of fine woven fibre in pastels.
Upright Hamper.......6.95

Give to Knitters and to Shoppers
1.00 and **1.97**
Blissful big hold-alls! So good looking, too! Of heavy damask, lined like handbags. With handles.
Other styles at.........2.97
Federal Tax on some styles
Goldblatt Brothers, Decorative Goods, State Street, 4th Floor, South. Also Neighborhood Stores

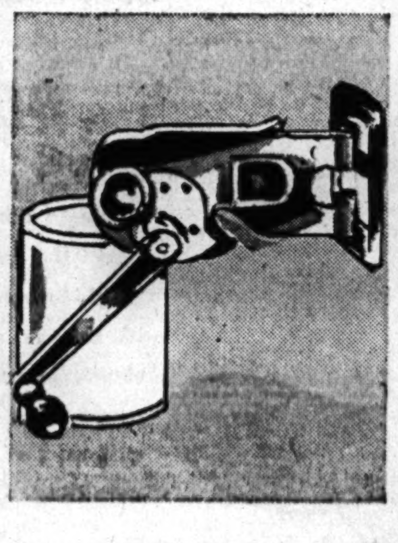

Swing-Away Can Opener
1.98
Heavy all steel with geared cutting wheel. Easy to use . . . swings out of way when not in use. You'll want one.

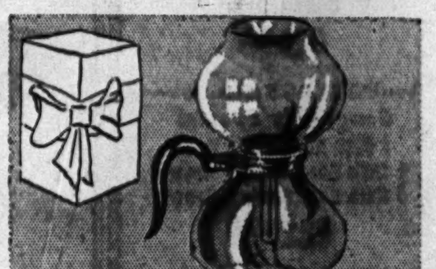

Favorite Silex Coffee Maker
2.95
Delicious coffee for her! Heat resistant, crystal clear and with wide neck!

Sun-Kraft Therapy Lamp
64.50 Charge or Budget
Cold Mercury Quartz. Ultra Violet Ray. Germicidal . . . with goggles, case. Produces sunshine Vitamin D. Operates on AC, DC. Sold only with doctor's prescription.

Lovely Cookie Jars for Gifts

"Wise Owl" Cookie Jar
3.95
To put a lilt in her kitchen! An owl that all but hoo-hoo's! Lots of room for her sweets!

"4 In One" Cookie Bear
2.95
Cute cookie jar! Bear's head turns to make four different clever designs! Plenty roomy, too!

"Dutch" Cookie Jar
2.95 each
Clever Dutch Boy or Girl style to thrill a homemaker! Holds lots of yummy cookies!

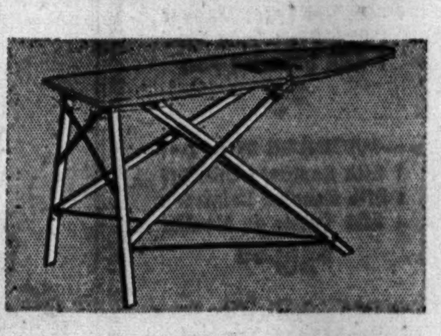

Her Mastermaid Ironing Board
3.95
By Rid-Jid—a work easer! Non-wobble board with wire-braced support, automatic opening and closing. Full size.

Pad & Cover Set
1.99
Thick waffle cotton pad with flannel top and smooth, heavy drill cover.

Goldblatt Brothers, Housewares, State Street, Basement, North. Also Neighborhood Stores

COMES THRU 3 D-DAYS NEVER FIRING A SHOT

Red Cross Insignia His Only Protection.

Larry Ryder has come thru three invasions unarmed with any of the effective weapons produced in this country. He walked into combat with a Red Cross armband or rode, when lucky, in a jeep with a Red Cross flag.

Larry Ryder.

As a medical corpsman, Ryder, son of Mrs. Mary Cehovick, 4315 S. Hermitage av., has served overseas with the army for 27½ months. Recently he arrived at the home of his sister, Mrs. Mary Czeleusniak, 1751 W. 21st pl., for a 21 day furlough, his first in almost three years of service.

Formerly Trimmed Windows.

He wears the good conduct medal and theater ribbons with four battle stars. More honors may be accorded him when his service record catches up with him.

Ryder entered service on April 23, 1942, his 24th birthday. He had been employed previously as a window trimmer, had worked, in fact, since he was 16. He was shipped to England in August, 1942, as a medical aid man. His job was to administer plasma and first aid, and to remove the wounded from battle areas. He estimates that he aided physicians in caring for approximately 400 wounded men.

Once Reported Missing.

Shortly after he took part in the invasion of North Africa he was reported missing for 10 days after his battalion had been cut off from the main allied forces and surrounded. He spent the interval serving with another allied hospital unit after he and several other soldiers had escaped capture by separating and running in different directions.

His second invasion was at Sicily where he contracted a tropical disease. By the time of the Normandy invasion he was back in action and helped physicians with battle casualties aboard ship before he hit the beach at 11 p. m. on D-day plus one. He served with the 1st army until it reached Liege, Belgium.

UNITED STATES DAY WILL CLOSE MUSEUM SERIES

United States day, final event of the third annual around the world series of Christmas programs at the Museum of Science and Industry in Jackson park, will be held from 3 p. m. to 9 p. m. today. Among the groups taking part will be those who participated in the programs of the countries represented in the series. The afternoon program will be devoted to the flag raising ceremony and caroling by various choral groups. A typical turkey dinner will be served in the museum cafeteria. At 7:30 p. m. the Museum Volunteers, children who participate in museum activities, will present a pageant, "The Night Before Christmas," which will be followed by a choral program.

Pastor to Address PTA of Brownell Thursday

The Rev. William Rest, pastor of Immanuel Evangelical church, will speak at the Christmas program of the Brownell PTA at 1:15 p. m. Thursday in the assembly hall, 6509 Perry av. Singing of Christmas carols by school children will be followed by a social hour.

Woodrow Wilson Choir Will Sing Friday Noon

Members of the audience will join the Woodrow Wilson Junior college choir and orchestra in several carols to be presented at noon Friday in the college, 6800 Stewart av. Henry Sopkin will conduct the orchestra and Esther G. Gilliland directs the choir.

St. Peter Mothers.

St. Rita school Mothers' club will hold a Christmas party at 8:30 p. m. Tuesday in the school cafeteria, 6200 S. Fairfield av.

MOVING STORAGE PACKING

Long Distance Moving
Estimates Without Obligation
ALL PHONES
PLAZA 4000
6 Fireproof Warehouses
One Near You

EMPIRE WAREHOUSES, INC.
GENERAL OFFICES
52nd & Cottage Grove

GAS STOVES REPAIRED
DOORS WELDED
SPRINGS INSTALLED $4.00
ALBANY 3909
New Table Top Gas Stoves

Engaged to Yank

JUNE SCHUSSLER.

Miss June Rose Schussler, daughter of Mr. and Mrs. W. R. Schussler Jr., Orland Park, is engaged to Pvt. Logan B. Rick, son of Mr. and Mrs. William C. Rick, Tinley Park. Miss Schussler is attending the University of Illinois and Pvt. Rick is stationed at Camp Maxey, Tex.

YANK CARRIES FLAG FROM IKE TO THE BRITISH

Capt. Jack A. Teufel, son of Mr. and Mrs. Andrew Teufel, 3226 62d st., recently played a prominent part in the presentation of an American flag from Gen. Eisenhower to St. Andrew's cathedral in Aberdeen, Scotland, "as a memorial to the association in arms of the American and British peoples in this war for freedom.

Capt. Teufel carried the flag to the altar and announced the presentation. Dr. G. Ashton Oldham, bishop of Albany, visiting Britain as a representative of the American Episcopal church, dedicated the flag.

An ordnance officer, Capt. Teufel has been stationed in England with the 8th air force. He is a graduate of Lindblom High school. His brother, Richard, is an air force lieutenant stationed in Reño, Nev.

Kellogg PTA to Hear Carols by Children

Children of Kellogg school will sing Christmas carols and present a Christmas play before members of the PTA at 1:15 p. m. tomorrow in the school. Joan Angus, a former Kellogg pupil, now at Morgan Park High school, will take part in the program.

L. N.
Wholesale House
8001 S. ASHLAND AVE.
8000 South 1600 West
AMPLE PARKING SPACE

Open Sundays, 12 Noon to 12 P. M.

★

Our Christmas Baskets Are Ready, Packed and on Display — Beautiful Holly Spangled Wicker Hampers and Baskets—Packed with Your Choice of the World's Finest Whiskeys, Scotches, Gins, Brandies and Wines.

---PACKAGE NO. 1---
1 fifth I. W. Harper Bonded
1 fifth Gonzalez & Byass Ambrosia Sherry
$7.15

---PACKAGE NO. 2---
1 5th Old Fitzgerald Bonded
1 Fifth Fine Imported Cuban Rum
$8.25

---PACKAGE NO. 3---
Seagram's Special
1 fifth Seagram's V. O.
1 fifth Seagram's 7 Crown
1 fifth Seagram's 5 Crown
$12.65

---PACKAGE NO. 4---
1 fifth Old Taylor Bonded
1 fifth Fine Imported Brandy
$10

---PACKAGE NO. 5---
Hiram Walker Special
1 fifth Canadian Club
1 5th Hiram Walker Imperial
1 fifth California Brandy
$12.50

---PACKAGE NO. 6---
1 fifth DeKuyper Liqueur
1 fifth Dixie Belle Gin
1 fifth Imported Port
$9

---PACKAGE NO. 7---
1 fifth Southern Comfort
1 fifth Genuine Cointreau
1 fifth Creme de Menthe
$15.50

--PACKAGE NO. 8---
Frankfort Special
1 fifth Four Roses
1 fifth Paul Jones
1 fifth Vermouth
$8.65

Other Packages of 1 to 6 Bottles priced to $75

We Offer the Greatest Selection of Scotch and Bonded Bourbon in Chicago.

1,965 AT HARVEY PLANT PLEDGED TO GIVE BLOOD

Mrs. Helen Dernay, Harvey, was in critical condition. She required an immediate transfusion of type 4 blood, the doctors told her brother, Frank Mackiewicz. Within 15 minutes three volunteer donors, coworkers of Mackiewicz at the Ingalls-Shepard division of the Wyman-Gordon company, had left their work benches and were at the hospital.

Stanley Smedley, Harvey, a die setter, gave his blood to put Mrs. Dernay on the road to recovery.

Smedley is one of the 1,965 company employes helping to lower the fatality rate on the home front thru the volunteer blood donors' group of the Ingalls-Shepard Employes' association, organized in May, 1943, for employes and their families.

Give 48 Pints to Date.

Forty-eight volunteers have given as many pints of blood to prolong life and save individuals the $25 per pint fee charged by professional donors.

Ernest Kutscher, Harvey, a clerk in the electrical department, is chairman. In one week he enlisted two-thirds of the employes as donors. Classifying donors as to blood types is done by Mrs. Gilbert Stevens, Highland, Ind., a blood technician and wife of a department foreman. Membership cards carry name and blood type, which information is also on record at the plant's first aid station. Miss Margaret Pfeifer, head nurse, acts as the group's bookkeeper. During December 300 to 500 more employes will be typed.

Answer Day or Night.

Volunteers are subject to call day and night. Three persons are sent for every transfusion to get the best matching.

The plant management provides transportation and pays volunteers their regular wages if they are called to the hospital during working hours.

Mrs. Thelma Ricchio, Harvey, whose husband is employed in the heat treating department, was the first person to benefit by the arrangement. Howard Wetmore, Harvey, now in the navy, answered the call for blood and became the first donor of the group. Mrs. Ricchio is now well, and recently her husband, Carl, returned the favor, not to Wetmore, but to Mrs. Edward Hall, wife of an instructor in Ricchio's department.

Ten Aid Worker's Mother.

Sometimes many donors are needed as in the case of Mrs. Mary Kozak, 8833 Manistee av., mother of Henry Kozak, employed in the inspection department. Ten men, in addition to her son, have aided her with donations. They are Clarence Heintz, Blue Island; Frank Lindberg, 10928 Vernon av.; Henry Skow, Momence; Jack Liebenthal, 1446 W. 94th st.; John Crosaro, 11633 Eggleston av., and Le Roy Tilton, Walter Engdahl, Elwood Cusick, Ronald Bark, and Bert Johnson, all of Harvey.

The death of Sulymon Mahomet, Harvey, of the forge inspection department, left a deficit of five pints of blood at a city hospital. Five donors made up the deficit: Robert Alvestromm, Homewood, and Oliver Cox, Robert McClellan, Sidney Carey, and Stewart MacKenzie of Harvey.

Open Every Night Till Christmas

State Street Store Open 10 a. m. to 9 p. m.—Neighborhood Store Hours, 9:30 a. m. to 9:30 p. m.

Meet and Eat in Our 8th Floor State Street Terrace Room

Chopped round steak with onion sauce, green string beans and whipped potatoes. Roll and butter. Grapenut custard. Coffee or tea.................. 55c
Monday, State Street Store Only

GOLDBLATT BROTHERS
STATE STREET AND NEIGHBORHOOD STORES

Only 6 More Shopping Days to Christmas

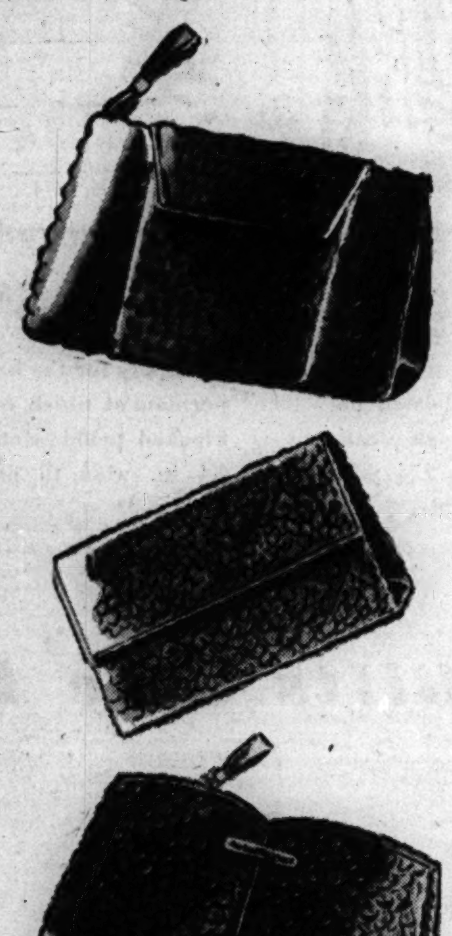

De Luxe Sealskin RAMBLERS
7.98*
Many Smart Styles
Some Have Zippers

Genuine sealskin with a reputation for long wear. Designed with an eye to carrying all the props that naturally gravitate to a woman's handbag! She will love one for a gift!

*Plus Federal Excise Tax

Handbags, State Street, Main Floor, North
Also Neighborhood Stores

P.J.'s for That Career Girl
4.98
When it's yawning time she'll love these smart, mannish style pajamas. 32 to 40.

Quilted Robe of Rayon Satin
12.95
Luxurious for those cozy-for-two evenings at home. 12 to 20; 38 to 44..14.95

Lingerie, Robes, State Street, Second Floor, South. Also Neighborhood Stores

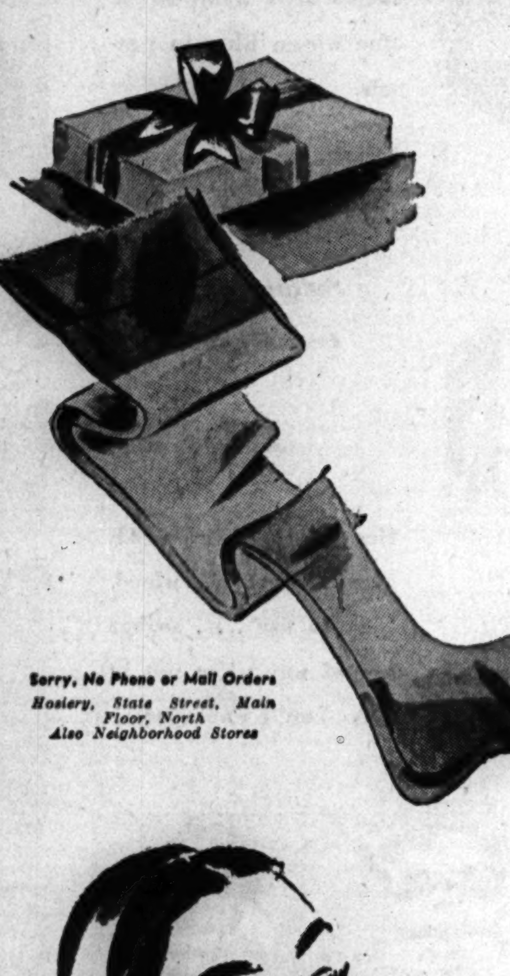

Be Sure to Give Her Gold Coast Hose
90c
A magic name in hosiery! If it be true that 'gold is where you find it' this is a find in sheer, clear, hi-twist rayon hose. Knit to fit without twisting or wrinkling. 8½-10½.

Sorry, No Phone or Mail Orders
Hosiery, State Street, Main Floor, North
Also Neighborhood Stores

Women's, Misses' Bunny Mitts
3.98*
Natural or white bunny fur. Warm fleece lining. Gauntlet length. A "natural" for the young-in-heart!

*Plus Federal Tax
Gloves, State St., Main Floor, North. Also Neighborhood Stores

Luggage . . . the Perfect Gift!
11.95*
Overnite cases of woven canvas in smart assorted patterns, cowhide leather bound. Neatly lined. Strong locks. A thoughtful gift for the travelers in your family!

Roomy 26-inch Pullman Cases..19.95*
Woven canvas, leather bound, with fine, strong locks. Nicely lined. Big value.

*Plus Federal Excise Tax

Charge or Budget If You Wish

Luggage, State Street, Eighth Floor, North. Also Neighborhood Stores

CHEN YU

at Mandel's for Christmas

Lipstick. Noted for its terrific staying power. Exotic shades, unusual names! $1*

Dual Set. For lady-lovely fingertips. Nail polish and lacquerol. 75c*

She shall have beauty wherever she goes with one of these color-matched sets by Chen Yu. Their magical jewel-tones touch her lips and fingertips with exotic beauty . . . provide the finishing touch of glamour to her costume. All in convenient cases.

The Casual. Rayon taffeta bag with Chen Yu lacquer, Lacquerol base, Remover. Six shades. $1.50*

The Cruise. Leatherette case containing Lacquer (two sizes, two shades.) Lacquerol base and Remover, Hand Lotion, Chip Chek overcoat. $3.50*

The Beauty Box Contains Lacquer, Lacquerol base, Chip Chek overcoat, two small, extra shades of Lacquer, Hand Lotion. Also fine manicure implements. $6.50*

*Plus 20% Federal Tax

Toiletries
First Floor State

MANDEL BROTHERS

first floor state for wonderful Christmas toiletries

IN THIS SECTION:

BOOKS

FANNY BUTCHER REVIEWS "PERILS IN PROVENCE," BY THEODORE PRATT

• • • •

Also—HARRY HANSEN DELOS AVERY
VINCENT STARRETT FREDERIC BABCOCK

MUSIC
FICTION
DRAMA
MOVIES
HOLLYWOOD
EDUCATION

SUNDAY, D[illegible] [illegible]44
PART 6

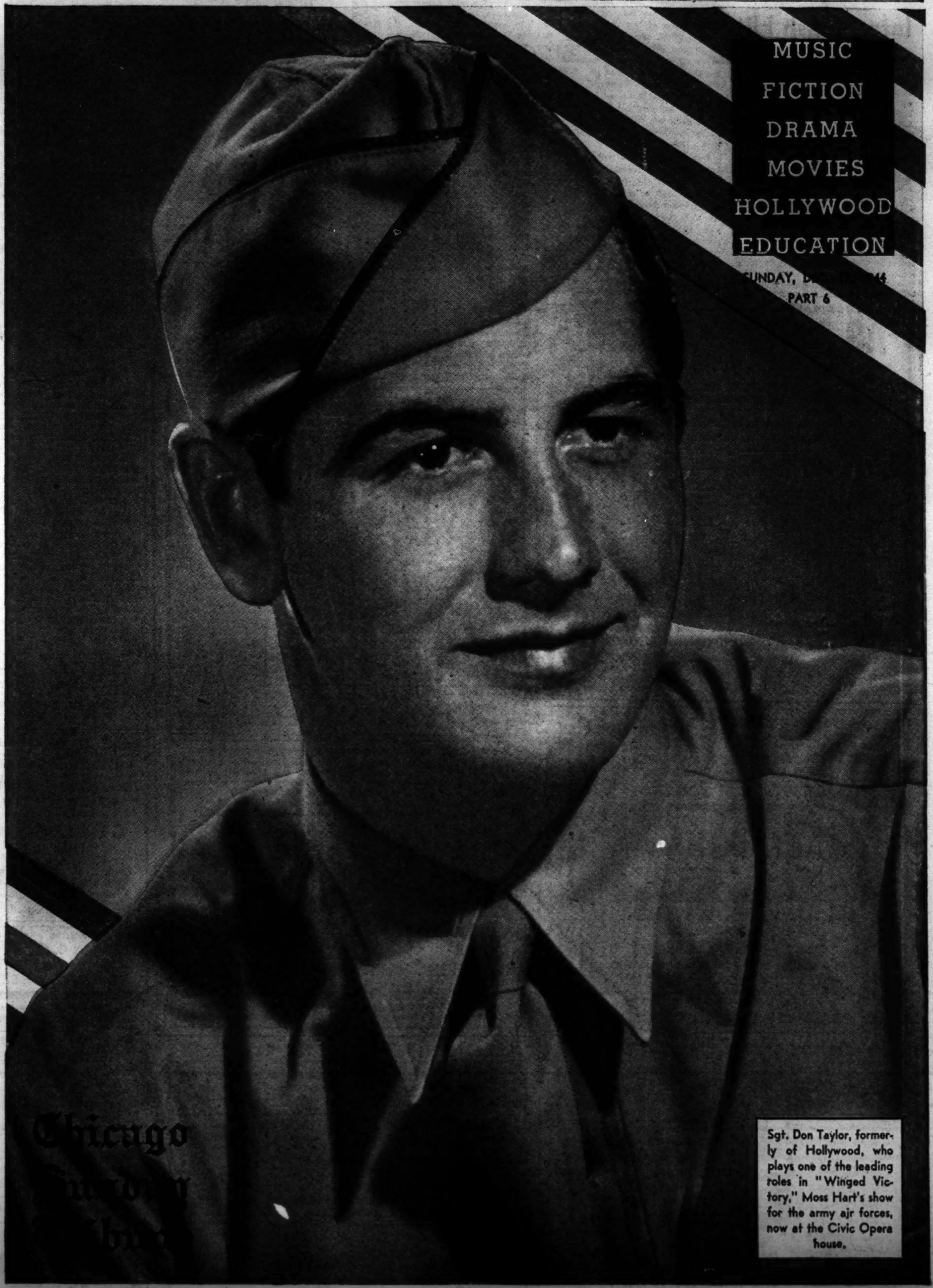

Sgt. Don Taylor, formerly of Hollywood, who plays one of the leading roles in "Winged Victory," Moss Hart's show for the army air forces, now at the Civic Opera house.

Chicago Sunday Tribune

Two Theater Openings Booked for Christmas Night

AAF's 'Winged Victory' Soars Into Smash Hit

By Claudia Cassidy.

It is my plain duty this morning to write about the two Christmas openings — the brand new "The Glass Menagerie," due at the Civic with Eddie Dowling, Laurette Taylor, and Julie Haydon, and the return, in revised edition to the Great Northern, of the Straussian "The Waltz King," with Margit Bokor and John Shafer—but it isn't quite so easy as all that to get away from "Winged Victory," which has soared into a smash hit for its brief engagement at the Civic Opera house.

Julie Haydon.
[Talbot Photo.]

For one thing, if you weren't at the opening, you may have missed hearing about Moss Hart's curtain speech. It was Mr. Hart who devoted some of the most expensive playwright's time in history to write and direct the show for the army air forces, and to duplicate it for the screen. Some of the soldiers with "Winged Victory" were astounded that he came out for the opening, because he had to hurry right back for "Dear Ruth," which he is shepherding into what looks like a Broadway hit.

But tho his train was six hours late—what! no plane priorities for the pride of the AAF?—Mr. Hart got here, and he made a speech. He said it was about 18 years ago that he had the flop to end all flops right here in Chicago, and he didn't propose to be cheated out of being on hand when he had a hit. According to the actors' who's who, Mr. Hart, it was just 21 years ago to the month that "The Hold Up Man" opened, in error, at the National.

• • •

And I would like to tell you, too, a tale about Sgt. Don Taylor, who as Pinky Scariano gets washed out in the play, and nearly drowns the audience in its own tears during the process. When Sgt. Joe Heidt, on leave from the Theater Guild, was trying to get something about Sgt. Taylor that the newspapers would print, he found that his actor was the true face on the cutting room floor. Sgt. Taylor had appeared, almost, in seven motion pictures. He did appear in something called "Swing Shift Maisie," and was naturally quite proud of it. But Sgt. Heidt saw the picture and he couldn't find Sgt. Taylor. "Why," said the now immortal Pinky, "you remember that place when 24 men walked out of the plant? I was the 13th, on the side away from the camera."

As for Pvt. Lon McCallister, who has an important role in the movie "Winged Victory," loud are the plaints from his fans who can't find him in the show. They just don't look fast enough. He is one of the two soldiers who sing the song about how you recognize air cadets who have fallen, however regrettably, into the gutter. Now don't ask which one. I don't know. Maybe the one on the side away from the audience. But I do know this. I wish I had the space and the memory to give credit to every fine job done in a fine show. And before we leave the subject, what waistlines! Three hundred men and not a bulge!

COMEDIAN

Willie Howard, who represents the first half of the title of "Star and Garter," Michael Todd's burlesque revue at the Blackstone.

• • •

For all our sakes, I hope Tennessee Williams explains the piquant title of "The Glass Menagerie" beyond even unreasonable doubt, so we don't go off on another titular tangent like that provoked by "The Voice of the Turtle." Mr. Williams' play is said to concern a family of three deserted years before by an unstable father. They are Laurette Taylor, the worried mother; Julie Haydon, the daughter, whose suitor is Anthony Ross, and Eddie Dowling, the son, who appears to have inherited wanderlust as well as responsibilities.

Apparently Mr. Williams probes the memories of his characters as well as their conversation, and the technical working out of his acting plan calls for something sufficiently different in the way of scenery and lighting to interest Jo Mielziner, who since his release from camouflage work could have his pick of dozens of crack jobs. Mr. Dowling is co-director with the Texas girl, Margo Jones.

If "The Glass Menagerie" succeeds, both for its producers and its audiences, it will open a season to justify changing the name of the Civic theater to the Civic Repertory. One of the plays tentatively listed to follow is Sean O'Casey's "Red Roses for Me," once played in Boston by an experimental group, and, of course, that anticipated revival for Barry Fitzgerald, possibly O'Casey's "The Plough and the Stars."

• • •

Whatever else has happened to "The Waltz King," its dances are entirely new. Beth Dean, the new ballerina, is reported from René Blum's troupe in Paris, while Hubert Bland, her partner, was one of the original members of Ballet Theater. They will appear in dances choreographed by Kathryn Etienne, who seems to have been Ketty Charisse in Paris. But when "The Blue Danube" is danced it will be done in three-quarter time by Ivy Kirby, Lois Goodman, Robert Tucker, and the corps de ballet.

As you know, John Shafer, of the San Francisco opera, will sing the younger Johann Strauss, with Victor Carell taking over at matinees. Margit Bokor plays Henrietta, the operetta version of Strauss' wife, and this is not her first operetta venture. A Viennese, who made her opera début in Leipzig and sang for five years at the Vienna Opera, Miss Bokor appeared at London's Covent Garden and at Salzburg before coming to this country to appear with major troupes, including the Chicago and Metropolitan operas.

— AMUSEMENTS — | — AMUSEMENTS —

AS CRITICS CHEER!

"Carries a terrific punch . . . vividly acted . . . superbly staged." CLAUDIA CASSIDY, Tribune
"'Winged Victory' has everything!" ASHTON STEVENS, Herald-American
". . . probably the greatest glorification of the American armed forces to ever reach the stage." HARRY MURDOCK, Sun
"The excitement fairly shakes the Opera House." LLOYD LEWIS, News
"A lavish, thrilling spectacle." WILLIAM LEONARD, Journal of Commerce
"As thrilling as a B-29 raid." RAY NUNT, Times

OPERA HOUSE—TONIGHT at 8:25

AAF Direct from Broadway! WINGED VICTORY by MOSS HART with a CAST OF 300 ARMY AIR FORCE SOLDIERS
PROCEEDS TO ARMY CHARITIES

Good Seats Still Available!
MAIL ORDERS ACCEPTED
PRICES: Even., $1.20, $1.80, $2.40, $3, $3.60 MATINEE Every SAT., 90c, $1.20, $1.80, $2.40 SPECIAL MATINEE WEDNESDAY, DEC. 27 & JAN. 3. NEW YEAR'S EVE., $2.40, $3, $3.60, $4.20, $4.80, $6 (tax included).
Make Checks Payable to "Winged Victory," 20 N. Wacker Enclose Stamped Self-Addressed Envelope
NO TELEPHONE ORDERS

BLACKSTONE 7th west MICHIGAN - Tel. HAR. 8880
Tonight and EVERY NIGHT MAT. SAT.
CHICAGO'S NEWEST MUSICAL SMASH HIT!
Michael Todd's STAR and GARTER
with WILLIE HOWARD LOIS ANDREWS
Staged by HASSARD SHORT
40—"FAMOUS STAR AND GARTER GIRLS"—40
PRICES: Nites—Sun., Thur., Fri.—1.20, 1.80, 2.40, 3.00, 3.60, 4.20. Sat. Nite—1.20, 1.80, 3.00, 3.60, 4.20, 4.80. Sat. Mat.—1.20, 1.80, 2.40, 3.00. Tax Inc.
SEATS & MAIL ORDERS NOW FOR NEW YEAR'S EVE.
400 GOOD SEATS BALCONY—EVERY PERFORMANCE $1.00 & $1.50 (plus tax)

STUDEBAKER TONIGHT and EVERY NIGHT MAT. TODAY
2nd RECORD YEAR
KISS and TELL
U.S. MAIL
SPECIAL ATTENTION TO MAIL ORDERS
EVE'S incl. SUN. $1.20-$1.80-$2.40-$3.00
MATS. SAT. & SUN. $1.20-$1.80-$2.40 Tax Inc.
GALA NEW YEAR'S EVE SHOW
$1.80, $2.40, $3.00 $3.60, $4.20, Tax Inc.
Please Enclose Stamped Envelope with Mail Orders Chicago 5, Ill.

— AMUSEMENTS — | — AMUSEMENTS —

GREAT NORTHERN Seats Tomorrow
MAIL ORDERS FILLED PROMPTLY!
THREE WEEKS Beginning MONDAY, DEC. 25th
MATINEES Sat. 2:30, Sun. 3 P.M.
SPECIAL MATINEE WED., DEC. 27
The WALTZ KING
LIFE LOVES & MUSIC of JOHANN STRAUSS
with John SHAFER Margit BOKOR
Anthony MARLOWE Jack GARDNER
LITZIE HELM • MARJORIE COONE
NEW Kathryn ETIENNE BALLET
ALL-STAR SINGING CAST Symphony Orchestra
STAGED BY THEODORE BACHENHEIMER
VICTOR CARELL will sing the role of "Johann Strauss" at Matinees
Popular Prices NIGHTS: $1.20, $1.80, $2.40, $3.00. MATS.: $1.20 and $1.80
NEW YEAR'S EVE: $2.40, $3.00, $3.60, $4.20, $4.80—all tax incl.

SELWYN { Evenings at 8:30 (No Sunday Performance) Matinees Wednesday and Saturday at 2:30
MAIL ORDERS ACCEPTED TO FEBRUARY 10
SEATS SELLING AT BOX OFFICE TO JANUARY 20
Special New Year's Eve Performance Sunday, December 31
ALFRED de LIAGRE, Jr. presents JOHN van DRUTEN'S COMEDY
the Voice of the Turtle
K. T. STEVENS • HUGH MARLOWE • BETTY LAWFORD
Stamped, Self-Addressed Envelope Must Accompany Mail Orders

ERLANGER THEATRE EVERY EVE., INCL. SUN., 8:20 MATS. WED. AND SAT., 2:20
LAST 3 WEEKS—Engagement Ends January 6
ALL REMAINING SEATS ON SALE AT BOX OFFICE
THEATRE GUILD NATIONAL COMPANY of OKLAHOMA
Music by RICHARD RODGERS
Book and lyrics by OSCAR HAMMERSTEIN 2d
Production Directed by ROUBEN MAMOULIAN
Dances by AGNES de MILLE
with
John Raitt • Betty Jane Watson
David Burns • Walter Donahue • Ruth Clayton
Mary Marlo • Murvyn Vye • Dania Krupska • Dave Mallen
Sonia Wojcikowska • Alfred Cibelli Jr. • Ivan Kirov

— AMUSEMENTS —

LAST TIMES TODAY!
THE CHICAGO HORSE SHOW
GREATEST IN HISTORY
1,500 ENTRIES
COLISEUM
MATINEE at 2 P.M. TONIGHT at 8 P.M.
EVERY PERFORMANCE
GENE AUTRY
IN PERSON, WITH "CHAMPION"
Benefit Community and War Fund
TICKETS—SPALDING'S and COLISEUM

ORCHESTRA HALL
CHICAGO SYMPHONY ORCHESTRA
THURSDAY EVE. & FRIDAY AFT.
HANS LANGE, Conductor
John Weicher & Dudley Powers
SOLOISTS
Tickets: 60c to $3.00 (Tax incl.)

SEATS NOW ON SALE
MAIL ORDERS ACCEPTED
SONJA HENIE
(IN PERSON) WITH HER
1945 HOLLYWOOD ICE REVUE
DECEMBER 28 THRU JANUARY 13
NO PERFORMANCE JAN. 1ST
(All Seats Reserved)
CHICAGO STADIUM
Box Office Open 12 Noon—1800 W. Madison

ORCHESTRA HALL Fri. Eve., Dec. 29 at 8:15 P. M.
ALEC TEMPLETON

THE HIDDEN TOWN

By FREDERICK R. BECHDOLT

(Copyright: 1944: By F. R. Bechdolt.)

INSTALMENT XVII.

BEULAH stepped back into her car. The enamored constable heard the whine of the self-starter and he was turning on his heel when something happened to his legs. It was the second time he went down that day, and of the two falls this was the more ignominious.

Beulah had the gears meshed when Rosa opened the right hand door and flung herself upon the seat. The sedan shot forward.

"Left hand turn," Rosa said. "He don't come after us now. And I do not theenk he tells anybody how I tripped him, either."

They passed the house of the Alcalde and Beulah brought the car to a stop when they reached the pasture gate.

"What's up?" she asked.

Rosa told her of Nell's departure. "And," she added, "thees fat slob Hay Belly he is make his brag to me an hour ago how the Alcalde tells him to pinch you and he mos' kip you locked up tonight. And then my boy friend tells me that he saw Eddie Morton and the Alcalde driving out by thees road right after sopper. He was cleaning op after those dead sheep, an' the Alcalde picks op Eddie by the gate. E'es dirty work."

"Might be," Beulah nodded. "I wouldn't trust that lawyer or old Yardley as far as I can throw a bull by the tail, but that don't necessarily mean they're after Nell. Anyhow you've got me hot and bothered, and I don't reckon I'll rest easy till I find her. Which way did she go?"

Rosa shook her head.

"O. K." Beulah sighed. "If it's this road, you might be right about those two. If it ain't, why Nell's probably safe. I'll drive till I meet one of the cars. Pile out, and stick around, Rosa, and if Harvey shows up, tell him I'm on the job."

So she departed, less than half convinced that Nell was in any danger. The trouble with Rosa, she mused, was motion pictures. And the trouble with Harvey was his natural dislike of the Alcalde. As a matter of fact, the trouble was with herself. She had been mixed up in a murder case a year before over in the Armagossa desert, and she simply couldn't let herself believe that she was being involved in another. She didn't feel any better when she saw the glow of the forest fire.

• • •

It was nearly a half hour later when she passed old Ursula and Andreas. She was still out of sorts because of their churlishness in driving on without answering her question when her headlights picked up a smoke-grimed figure trudging down the hill toward her. Then she recognized Harvey Little, and she had a sudden premonition that she had been sadly underestimating an ugly situation.

Harvey was sliding into the seat beside Beulah before the sedan stopped. He said:

"Head back and make it snappy, Beulah."

She didn't waste any time asking questions and she didn't wait to find a wide place in the road. For the next few moments she was busy with wheel and clutch and gear lever. The sedan backed up the inner bank with a breath-taking list and swooped forward. She snapped the lever into high and the outer wheels spurted a few handfuls of rubble over the edge.

"Okay," she said. "We're lined out now." She stepped on the gas and they shot down the hill. "Where do we go from here?"

"We're going to catch a car," he told her. "A cutdown heap. You must have passed it a few miles back."

"I passed it. Two paisanos on the front seat and a lot of junk in the rear."

He shook his head. He was silent for a few seconds. Then she heard him mutter:

"They might have stowed her away in the luggage——"

"Nell?" she asked.

"There were three in that front seat when they pulled out," he said. "And Nell was one of them."

"I reckon I muffed a bet back there," she told him.

He was pretty much all in. He was trying hard to keep going.

And the load on his mind was hurting him more than the red weals on his face and on the arm which one charred sleeve exposed.

"We'll catch them yet."

Beulah was wishing that she really felt the assurance which she managed to get into her voice. "What came off up there, Harvey? That fire's not near the road. How come you got into it?"

"Bull luck," he told her. "When it comes to head work I guess I'm a dope. I was on my way back to town—"

"Find out anything in the hills?" she interrupted.

"Nothing but a name." His voice was flat.

"What name?" she persisted.

"Name of a prospector," he said. "Just a nickname at that. Contact Bill Jackson. And where does it get us?"

"Quite a way." She pressed the accelerator and pulled the sedan out of a nasty skid. "Contact Jackson was camped in the plaza and I grubstaked him last night. How much does he know?"

He told her what he had learned, and he added:

"You know what the sheriff would say if we handed him that story?"

"He would tell us that it's hearsay," Beulah replied promptly. "He'd say that he wouldn't touch it with a 10 foot pole. And I'm the one that's a dope, Harvey, not you. That pussyfooting sheriff fed me a line of talk this afternoon and I fell for it. I could just as well have asked Contact Jackson where his claims are last night, but I handed over his dough and let him go on his way. Goodhearted but dumb. That's me."

She did not interrupt again.

"Chances are," she commented when he had finished, "Pete Escobar is hung up with a blowout; that's why he wasn't on hand to meet you. You're sure there were three in that car when they pulled out?"

"Dead sure," he said. "And two of them were women. They were struggling with each other."

"It's Nell all right," she assured him. "And I would have been looking after her instead of keeping my word with this 'You Scratch My Back and I'll Scratch Yours' who's drawing a fat salary from the county and covering up for anybody who controls a few votes. Far as I can see, you're the one who's delivered the goods today. You and Pete Escobar—and Rosa. What's that?"

It was a burro and it was standing beside the road in the attitude of complete dejection which only burros can attain when she slammed on the brakes. Apparently it was alone, for no one answered their calls and they saw no sign of a mate.

"Might be Jackson's and might not," Beulah said. "I wouldn't know. All burros look alike to me. And every other prospector in the west has gone back to jackasses since tire rationing began."

They had gotten down into the lower hills where the grades were less abrupt and the curves were gentler. The sedan was holding the road nicely, altho the speedometer needle climbed to a reckless height, when Beulah spoke again.

"Relax, kid. Sit back and forget that jalopy. Either we'll catch up to it on the other side of Escondido or we'll find it parked by old pasear Yardley's house when we go thru town. And I think the last bet is the best one."

"Think he had anything to do with Morton's being killed?" Harvey asked.

"I know this much," she said. "So far everything that has come off seems to tie up to the Alcalde. I've seen his sort before. They didn't go as strong as he does, but they're all alike. You find 'em in these little hill towns off the main roads, where all the Democrats are waiting for the second coming of William Jennings Bryan and all the Republicans are still bragging how they voted for Benjamin Harrison. And all the constables and deputy sheriffs lay off the big shots for fear of reprisals in the fall elections. These little hush-hush towns where the editor of the weekly paper is some fellow who was fired by his city editor when he was a cub for wiring in that the battle of Bull Run was a Union victory. They're the places for the real dirt. Yes, sir, I'm betting on the Alcalde's house."

But when they drove past the old two story adobe mansion the rear windows were dark and they saw no car. The fresh tracks led on to the main street. And here, of course, they vanished.

"Pull up," Harvey bade Beulah when they reached the corner.

"What's on your mind?" she asked.

"I'm going back to that house," he told her. "I've been thinking about it ever since you mentioned it. And I've been figuring what I'd do if I was Ursula. She's the brains of that pair, Beulah. I've known about her for years, and this is her fifth or sixth man. He doesn't count. But if she was figuring on taking Nell to the Alcalde, she wouldn't let Andreas park anywhere near the house. Not after what happened up there in the woods, she wouldn't."

"Head back, and make it snappy, Beulah."

He was getting out on his side when he noticed that she was opening the left hand door.

"I can handle it alone," he said. She laughed.

"I'm not quitting now."

"If I find something," he reminded her, "the going might get rough."

She went around to his side of the car and reached into the doorway. She opened the glove compartment and drew forth a good sized automatic pistol. She said:

"I banged around the desert mining camps for years, and until last summer I never saw the day when I needed any weapon excepting a jackknife to open tomato cans." She put the pistol into her handbag. "Let's go," she said. "Front way or back?"

"Front," Harvey bade her. "Maybe there's a light showing there."

• • •

There was no moon as yet and the square was black dark. Harvey was walking ahead and Beulah was a pace or two behind. They were nearing the front of the Alcalde's house when he fell. She halted barely in time to save herself from tripping over him. There were sounds as of a struggle, she had opened her handbag and she was drawing the pistol from it when the silence of the night was shattered by a discordant bray, something shot out of the darkness and collided with her so violently that she almost lost her footing. By the time she recovered her balance, it had vanished completely. She caught the rat tat tat of small hoofs. Then Harvey's voice:

"Burro."

He was beside her now. He seized her arm. The lamplight was shining from one of the front windows on the first floor of the Alcalde's house. Two forms stood out against it. The faces were enshadowed but there was no mistaking John Yardley and the woman beside him was old Ursula. The shade was pulled down while they were looking.

"And now?" Beulah whispered.

"We will crash the party," Harvey said.

"No payoff in that," Beulah told him. "I've got another idea that might get us somewhere—if it works."

Old Ursula hadn't been in the Alcalde's house more than a few minutes when the voice of the burro interrupted their conference. It was a case of Greek meets Greek, and for the first time in a long career, John Yardley was finding himself on the losing end of a business deal.

Right at the start she caught him at a disadvantage. Returning from his pasear with Eddie Morton, he had gone to considerable pains to show himself in Escondido. The patrons of the nightly poker game were gathering about the card table in the rear of the saloon when they were astounded by his entrance in quest—so he announced—of the town marshal. It was, the bartender maintained, the second visit he had paid in 14 years; and the company was unanimous in the opinion that the occasion meant bad luck for some one. Shortly afterward he dropped in at the tavern and spent a half hour in the lounge. It was his custom on week day evenings to sit in the kitchen of his house, reading the Queensburg paper behind drawn shades. Tonight after returning home from the tavern, he went to the desolate front room and seated himself on an ancient hair cloth sofa, with the kerosene lamp burning on the center table before an unshaded window.

• • •

There is a widespread belief that a murderer's conscience gets to work on him sooner or later. It didn't apply to the Alcalde. Such remnants of conscience as he possessed had been mislaid for more than 18 years. But he was troubled by as many disquieting visions as Macbeth had been on that bad night when Banquo's ghost was so persistent. He had the Queensburg evening paper open; he didn't read more than half a dozen lines, for during the entire time while he was sitting there, Eddie Morton kept him company.

It was a nerve racking business but it had nothing to do with repentance. His only regret was for the untoward circumstances which had forced him to entrust the delicate task of a perfect murder to one who had proven his unfitness so conclusively. And as he sat there with the open paper on his lap, he saw Eddie bungling the job in a new and entirely different manner at least once every 10 minutes. He had never suspected that there were so many ways to leave damning evidence, and every blunder was more complete than the last.

The center table stood between him and the window, and whenever he happened to look in that direction the light of the lamp was in his eyes. The window was set low and it was in a deep embrasure, for the adobe walls were thick. The Alcalde had just succeeded in turning his mind from an unusually alarming possibility when Ursula tapped one of the panes. She tapped softly three times.

It was the hammering on the castle gate. It was the terrible three knocks on the door. It was the hand that falls on the wanted man's shoulder. So far as effect goes, it was any one or all of them. The Alcalde's jaw slackened, and that was the only movement he made. He uttered something between a sigh and a groan. And as he sat there staring at the window the yellow lamplight made the film of perspiration gleam on his forehead.

That lasted only a few seconds, but he thought it was a long time and, when he pulled himself together he was not astonished to find that he was trembling. He rose slowly from the sofa. He recalled his carefully established alibi, but his restored confidence was shattered for a moment when he saw Ursula's face pressed against the pane. It wasn't a prepossessing face at the best; seen thru a glass where dust had been gathering for weeks, it was a ghastly confirmation of all the forebodings which had been confronting him since he had entered the room. He walked to the door with extreme deliberation. He turned the key and he was erect, his bushy brows were drawn together when he confronted her.

"What," he demanded, "are you doing here?"

It didn't work at all. She didn't even take the trouble to reply. She wasn't what you would call a brainy woman, but she was endowed with as much native sharpness as the old man whom she was facing, and that perspiration didn't escape her.

"Better you close the door, Alcalde. I do not think you wish somebody will see me here tonight." She spoke in the vernacular Spanish of the California hills and there was that in her voice which made him know that the worst had happened. He closed the door and returned to the sofa. She pulled out an old mahogany chair and sat facing him. She said:

"That is not a nice trick you try to play on me and Andreas, Alcalde."

"I do not know what you are talking about."

She laughed. She had a habit of laughing under her breath which had disconcerted bolder men than he was, for the only sound that left her lips was a soft hissing. She said:

"The lawyer man is dead, Alcalde. That is as you wished. But he does not have any money on him, and that is not like you said it would be."

It wasn't what he had feared, and she heard his slight sigh of relief. He made his big mistake then. He should have known her better.

"What lawyer man is dead?" he demanded. "And what do you mean by saying I wished some one to die?"

"You are a fool," she told him composedly, "because you think that you are safe, and because you think that I am an old paisano woman, so nobody will believe me." He voice remained level but the load of venom which it carried was growing as she went on. "You are the respectable man. That is what you say to yourself. And everybody will believe you.

"But you have made me mad tonight, Alcalde, and Andreas he is mad too. If he was here now, he would kill you with this knife." She thrust her hand beneath the bosom of her dress and drew the knife as she was saying it. She held its point toward the Alcalde. "But I do not kill you. Not unless you try to run away when I take you to the sheriff." Her voice rose a bit then, her eyes were hard.

"And when I tell the sheriff what I know about tonight, and tell him about that wool from a dead sheep, he will believe me, Alcalde."

• • •

It was then that the burro brayed and the two of them stepped to the window. The Alcalde drew down the shade. He returned to the sofa, and, when he had sat down:

"Why," he demanded, "do you think the sheriff will believe you?" There was a scornful emphasis in the last word. She ignored it completely. She had the instinct for dramatics which so many dark skinned people own. And this was to be her moment. She said:

"I know the sheriff will listen to me because Dick Huntoon's girl she is not dead as you wished, Alcalde. She is with Andreas now. And she will like to say some things to the sheriff, I think."

"That is a lie," Yardley said.

"I do not lie," Ursula responded quietly, "because I know you are a careful man and you do not pay anybody until you see the thing that you are paying for. And if that girl was dead I could not show her to you tonight."

[Continued next week.]

What Has Gone Before

Nell Huntoon writes to Edward Morton Jr. to review a murder charge against her dead father. Eddie is in financial difficulties and decides if he can incriminate Yardley, a banker known as the Alcalde, it will mean ready money. Yardley has a fear the past will catch up with him. Anthrax is prevalent in the hills. Yardley forces Ursula to get him wool from a dead sheep. At a service station Nell meets Beulah Smith; Harvey Little, son of the man her father was accused of killing, and Anastasia Rodriguez. The service station man is killed by a hit-and-run driver. Anastasia picks up something from the road. Anastasia demands $500 from Eddie for the metal hub cap from his car. Nell is prevented from drinking the poisoned spring water by Harvey. Nell and Beulah see a prospector, with two burros, whom Beulah had grubstaked 20 years ago. After killing the Mexican with Yardley's hammer Eddie meets Nell. Eddie ties the body to one of the burros with a rope taken from Harvey's car. From his window Yardley sees Eddie and the burro pass by. Arming himself, he follows, watches Eddie stow the body in the trunk of Harvey's car. He demands the hub cap and car keys and orders Eddie to bring the hammer to him. Pete Escobar tells Harvey there is one man who can send Yardley to the gas chamber. Harvey takes Pete's horse to find the man. Yardley arranges with Ursula and Andreas for the murder of Eddie after Eddie has disposed of Nell. Plans miscarry. Nell leaps from the death car and its crash starts a forest fire. Andreas kills Eddie and plans to tie up Nell and leave her in the path of the flames. She outwits him. Harvey locates Nell. Leaving her to get his horse, Nell is snatched away by Ursula.

"Without grace no book can live." —WALPOLE.

Laugh Some More With Cartoonists

"FEELING NO PAIN," by Sydney Hoff. [Dial, $2.50.]

"SMALL FRY," by William Steig. [Duell, Sloan and Pearce, $1.50.]

Add to the list of laughs in books these two cartoon collections by famous artists. Hoff's tenement dwellers have been famous residents of the New Yorker for years, but this is the first time they've ever been collected in a book. They still parade our every foible before us in all their ludicrous nakedness.

Steig's Small Fry have become famous long since as vignettes of a rather precocious yet real childhood. These young uns are the neighborhood kids with a flair for acting. WILL DAVIDSON.

Latin America Survey.

Farrar & Rinehart announces Jan. 11 as the publication date of "Latin America in the Future World," a survey undertaken by the National Planning association in conjunction with the state department and the office of the coördinator of inter-American affairs.

Harry Hansen says:

"It's a fine thing that Darrell Garwood has written about Grant Wood with an eye for the homely, straight-shooting characteristics that united him with the Iowa soil."

ARTIST IN IOWA

A Life of Grant Wood

By DARRELL GARWOOD

THOMAS CRAVEN: "Mr. Garwood treats the painter with proper respect and sympathy but without hero-worship. The result is a book that is lively throughout and fascinating in parts."

JOHN T. FLANAGAN, *Chicago Sun:* "A sympathetic chronicle . . . from which emerges one of the most interesting and significant figures of modern American art . . . no reader can leave the chapters on AMERICAN GOTHIC and the Stone City Art Colony without a finer appreciation of Grant Wood."

GERALD W. JOHNSON: "There are many exceedingly penetrating comments on Wood's work and two or three analyses of pictures that reveal more of what is in them than may be found in many columns of stately and scholarly prose. The author set out to give us a convincing picture of Grant Wood and he has given us a superlatively convincing one."

Illustrated. *Second large printing.* $3.50

"BOOKS THAT LIVE"

W·W·NORTON & CO. • New York

JUST PUBLISHED

The new Miss Silver Mystery *by* Patricia Wentworth

THE KEY

The ideal gift for the mystery fan. A supposed suicide, a missing key and a splinter of glass have everyone stymied until Miss Silver takes over in her own inimitable way. $2.00

A Main Line Mystery

Philadelphia • J. B. LIPPINCOTT CO. • *New York*

THE LITERARY SPOTLIGHT

by Fanny Butcher

IN CHICAGO between lectures in Iowa and Indiana, **Andre Maurois** spent the evening quietly with old friends. . . . He confided that his new novel will be published next spring, in French first, then in a translation. . . . He told of a startling encounter some months ago with a mysterious young author in Kansas City. . . . The mystery about that young author is: "Is she is or is she ain't" **Kathleen Winsor?**

It was this way: After a lecture he gave there a young woman came up to the platform and said to him in intense tones that she must talk with him for a few minutes on matters of vital importance. . . . She invited him to her club and told him the story of her life.

Another "Gone With the Wind"?

She said she had written a 900 page novel which Macmillan was going to publish and which would sell like "Gone With the Wind." . . . Then she said: "Don't you notice anything special about me?" . . . What he replied he did not tell me, but if it had been Kathleen Winsor there was plenty he might have said!

"You recently published 'The Seven Faces of Love,'" she said, "and on the cover by **Vertes** there was a face under a charming hat. Now don't you notice anything special about me?" . . . With French gallantry M. Maurois probably paid her a pretty compliment, but not the one she was waiting for. . . . "That hat," she said, "don't you notice that I am wearing that very hat? I had it copied especially to wear on this occasion."

M. Maurois, who was not in New York during Miss Winsor's recent public triumphs there, missed meeting the author of "Forever Amber" at her official literary debut. . . . Her published pictures only complicate the mystery of whether or not he has ever seen her. . . . So far as I know, Miss Winsor never lived in Kansas City, never belonged to a club there, was not there at the time "The Seven Faces of Love" was published in January of this year. . . . She was in or near San Francisco until she arrived in New York to spend the summer. . . . Could the mystery gal under the Vertes hat have been an impostor? . . . Or is there another 900 page novel to be published by Macmillan to rival "Gone With the Wind"?

Carted Off to Germany.

M. Maurois has recently had news of his Paris apartment. . . . The Germans had taken all the books in his library, carted them off, in 40 truckloads, to Germany. . . . If the books had been disposed of in France he might have been able to get them back some day, but he fears now that they are gone forever. . . . The Germans were especially determined to ravage his possessions, since he had served as an officer in the Free French army in Algiers, had been a liaison officer between the British and the French before the collapse of France, and for years has made the cultural liaison between England and his own country and America and France.

The news which he had of his 80 year old mother was tragic. . . . The Germans had put her in prison, not only because she was Andre Maurois' mother, but also because she had harbored French underground workers. . . . The courage of some of the very aged women of France has been epic, even if still unsung. . . . They have aided the underground with a disregard for their own safety which is sheer heroism.

Two Fighting Sons

M. Maurois' mother had been a year in prison when, on the day of the liberation of France, she had a stroke, and died almost immediately. . . . She must have believed also that her son was in France, because the news reached Paris that "Andre Maurois is in Bordeaux." . . . She did not know that the allies on that day used the names of well known writers to designate army divisions.

M. Maurois has two sons fighting with the French. . . . The younger is in Algiers; the elder is, like his own father in his youth, liaison officer between the British and French armies in Alsace.

It was in the first World war that Andre Maurois began his literary career when he wrote "The Silences of Colonel Bramble." . . . As an army officer he was not permitted to publish under his own name, which was **Emile Herzog**. . . . So he took the name Andre Maurois. . . . As he explains it in his autobiography, "I Remember, I Remember": "Andre, in memory of my cousin who had been killed in action, and Maurois, the name of a village near Cambrai because I liked its sad sonority."

THE MURDER CHART

By Drexel Drake.

ENTRY.	PERFORMANCE.	PAYOFF.
"ESCAPE WHILE I CAN," by Melba Marlett. [Doubleday, Doran, $2.]	Many early deaths had thinned ranks of the Brandons before middle aged Thayer Brandon married second young wife. Disappearance of child, mysterious slaying of sheep, and eccentricities of husband's sisters gave the bride terrifying preface to murder puzzle.	Thoughtfully developed plot, rich in unusual dramatic elements. Tale narrated in captivating, precise style. Good job of characterization in story that gathers suspense. Solution is a bit revolting.
"THE KEY," by Patricia Wentworth. [Lippincott, $2.]	Michael Harsch had just completed experiments with explosive he intended to turn over to British war office when he was murdered in village church. Scotland Yard had little success screening suspects until Miss Maud Silver took over job of piecing together bits of gossip.	Author develops realistic background of village populace and its activities for this tale. Puzzle well framed, and its solution hinges on minute details.
"GREAT BLACK KANBA," by Constance and Gwenyth Little. [Doubleday, Doran, $2.]	Young American woman traveling in Australia forgets identity, meets "relations" and sweethearts she does not remember, and gets deeply implicated in a murder on a train. She clears herself and regains memory after series of fantastic episodes.	These authors introduce novelty of having narrator recount full details of her experience while victim of amnesia. Tale captures interest, and puzzle is unusual.

Book Expresses Colorful Spirit of California

"CONTINENT'S END," edited by Joseph Henry Jackson. [Whittlesey House, $3.50.]

There is a heap of good reading in this anthology of contemporary writing about California. Joseph Henry Jackson, a literary figure of enormous stature on the west coast, has selected from the work of persons who were "natives" enough to be considered California writers a collection of essays, yarns, articles, and poems that beautifully expresses the color and vitality of the Bear state.

You are introduced in these warm and human pages to the Filipino cannery workers, to long haul truckers, to the ruthless egotists of Hollywood, to little people and big. You are given a taste of the satire of some authors who found California not entirely to their liking, and you follow with absorbing interest the progress of the famed graft trials. You live thru the great earthquake of 1906. In fact, you get to know California as you would seldom know it even if you lived there for a good many years. This is a magnificient anthology. WILL DAVIDSON.

Selby Becomes Editor.

John Selby, author and critic, will join the publishing firm of Farrar & Rinehart on Jan. 2 as associate editor.

THRILLS! CHILLS!

TOO MUCH POISON
by ANNE ROWE $2.00
"Emotional complications help keep the reader guessing." —N. Y. TIMES

RACE WITH THE SUN
by Granville Church $2.00
"Good spy-intrigue yarn." —N. Y. HERALD TRIBUNE

CRY MURDER
by EDITH HOWIE $2.00
"Entertaining . . . competently plotted yarn." —SATURDAY REVIEW OF LIT.

With Intent To Destroy
by KERK ROGERS $2.50
"Here is a slam-bang thriller . . . melodramatic fiction of the better class . . . excitement, violence, villainy, with a warm romance for dessert." —MONTGOMERY ADVERTISER

At all bookstores

Published by MILL

YOUR ABILITIES ANALYZED!

Send $1 for my famous Personal Analysis Questionnaire. Answer my questions and I will send you a 3-Page Report revealing your professional, business, vocational and social potentials. Money refunded if not satisfied. JAMES MARATTA, Counselor in Human Relations, Rockville Centre, N. Y., Dept. 2

BOOKS

VISIT Chicago's Best Antiquarian Bookshop. Finest stock of out-of-print books in the Middle West. Hours 9 to 6:30 p. m. NEDWICK'S, 171 N. MICHIGAN-AV. We buy large libraries and any special collections. Phone STATE 5536.

COMPLETE set Mark Twain—26 volumes; red leather and gilt. Complete Shakespeare 1 volume. Bible published 1837. Mul. 3729 bef. 1 and aft. 6.

WRITERS' Class Club—50c. Waukegan, Loop. Mildred I. Reid, 2131½ Ridge, Evanston.

It's Again the Season of Year for Handel's 'Messiah'

on the Aisle
by Claudia Cassidy

HOW times change! Back in 1939, when Serge Koussevitzky and the Boston orchestra appeared in Auditorium concert, our own Chicago Symphony orchestra with Frederick Stock appeared the next night at Orchestra hall, and it was not outclassed. Mr. Stock had Fritz Kreisler for the Beethoven Concerto, and he gave Rachmaninoff's Second Symphony what my scrapbook calls "a towering performance marked by great beauty of tone and the long, reanimated line of splendor that gives the symphony its chief claim to greatness."

How Times—and Orchestras—Change in Five Years

Nor was that all. It seems I went right on, like this, "There has been so much talk about the relative superiority of orchestras lately that I must get in my two cents worth. Take it week in and week out, 28 weeks a season, I wouldn't trade Mr. Stock and the Chicago Symphony orchestra for any other conductor and orchestra it has been my privilege to hear."

But that was in 1939. This season, when Mr. Koussevitzky and his orchestra returned for those two unforgettable concerts, both times and orchestras had changed. Where our orchestra has deteriorated, Boston's has reached a dazzling state of perfection which certain pessimistic prophets seem to consider as impermanent as the glory that was Greece and the grandeur that was Rome. Be that as it may, it exists right now, and when I heard Boston's orchestra by comparison with ours, I felt like emulating Bing Crosby in the days when he spent his jukebox riches on the sport of kings. Bing, you may remember, was pretty sad about his stable of also rans. So he hung up a picture of Whirlaway where his horses could see it, and underneath that picture he wrote, not without a trace of wistfulness, "See what I mean?"

But derogatory comparisons are odious, you may tell me, and so am I. That man who says he is Mr. Morton may telephone again and warn me if they can't stop me one way they will another. Who "they" are I don't know, and I don't even know Mr. Morton, assuming that is his right name. Right or otherwise, it tempts me almost beyond resistance to quote the Ashton Stevens' paraphrase, "He never talks but he bores."

But even tho I couldn't do that, I can quote the charming lady who sat near me the night Koussevitzky played that magnificent "Eroica" at Orchestra hall. One of our orchestra's better friends, financially and otherwise for many a year, she was a little upset at hearing Beethoven's Third Symphony twice in one day, because as you know, Désiré Defauw had conducted it with the Chicago Symphony that very afternoon. She said she was tired of Beethoven, that it was played too much, that people didn't keep on reading Dickens, and that she would like a change. But that was before the performance. Afterward? Why afterward she smiled ruefully and admitted gently, "It seems I just hadn't heard the 'Eroica' in quite a long time."

"Hansel and Gretel" a Holiday Treat.

Have you the children all primed for "Hansel and Gretel," Humperdinck's fairy opera to be staged at the Civic Opera house the afternoons of Christmas eve and Christmas day? There will be still a third performance, actually the dress rehearsal, on Friday afternoon, attended by crippled children from the Martha Washington home. Humperdinck's fairy story of the children lost in the woods is always a holiday treat, and Chicago is exceptionally lucky in the settings which have belonged to the Chicago Opera company for 30 years or more. Made in Germany, they not only have exceptional woodland effects and a bewitching candy house at which the children nibble, but also that wonderful stairway from heaven down which the angels march to guard the sleeping children. This stairway is made of little crystal mirrors, and each step lights up at the angelic tread. Properly staged, the scene creates an unforgettable illusion that ought to be part of every child's experience.

Devi Dja.

Eunice Steen Lamont.

The cast of this "Hansel and Gretel" includes Eunice Steen Lamont, Maria Matyas, Dorothee and Inge Manski [mother and daughter], Algerd Brazis, Mary Kampo, and Ilma Bayle, with a children's chorus directed by Zerline Muhlman Metzger, while the conductor is Edwin McArthur, who soon will rejoin his USO unit in the South Pacific. The angel ballet is in charge of Carla Bradley, and I hope she doesn't let it get too balletic. My idea of a guardian angel is a steadfast soul who keeps the rest of us from breaking our collective necks.

A Tale of Two Turbans.

Have you heard the tale of two turbans which almost met at the Sarong room, where Devi Dja and her troupe dispense the dances of Bali and Java, with food to match? An extraterritorial attraction is George Kirsoff, who brandishes flaming daggers over a white turbaned head and helps out on the side with graphology and such. Now the Sarong room is a kind of meeting place for exotic visitors to town, and during the air conference there came to one of its tables a purple turbaned relative of a maharajah Devi Dja had danced for in Batiala, India. The two turbans spotted each other across the room, with not quite identical reactions. Purple turban turned to one of his hosts and inquired apologetically, "Who is that gentleman in the white turban? Is he also a delegate? Should I know him?" While white turban rushed to the manager and cried in anguish, "What have I done wrong? Have you hired another fortune teller?"

Chaucer and "Voice of the Turtle."

"I just wanted to remind you," said the erudite Edward Wagenknecht, "that the basic situation in 'The Voice of the Turtle' was anticipated by Chaucer's 'Troilus and Criseyde.'" My dear Mr. Wagenknecht, you aren't reminding me, you're telling me. Illiterate as I am, all I know of Chaucer is the opening of the "Canterbury Tales," which I quote in all vanity at the drop of a literary hat.

Performances Today, Tuesday and on Dec. 26

By Albert Goldberg.

Like the voice of the turtle in the spring, the sound of Handel's "Messiah" is heard everywhere in the land at Yuletide. The most popular of all oratorios is now in its 202d year and shows no signs of age or of diminished interest on the part of the public. Handel began the composition of "Messiah" on Aug. 22, 1741, and finished it 24 days later on Sept. 14. He was 56 at the time and, contrary to his usual habit, the entire work was completely original, excepting the choruses "And he shall purify," "For unto us," "His yoke is easy," and "All we like sheep," all of which were adapted from a set of Italian duets he had written a month before he started on "Messiah."

Agatha Lewis. [Nelidoff Photo.]

The first performance took place at Dublin on April 13, 1742. It was at the first London performance, in Covent Garden theater on March 23, 1743, that the whole audience, led by the reigning monarch, George II., was so stirred by the "Hallelujah" chorus, that it rose to its feet and remained standing during the entire number, thus establishing a tradition that has been largely followed ever since.

The two most important annual performances of "Messiah" in Chicago are those of the Swedish Choral club and the Apollo Musical club. The Swedish Choral club, faced each season by a demand for tickets it could not fulfill, this year decided to give two performances of the oratorio. The first will take place at Orchestra hall this afternoon at 3, the second in the same hall on Tuesday at 8:15. Harry T. Carlson will conduct both performances and the soloists at each performance will be Agatha Lewis, soprano; Eileen Law, contralto, and Wellington Ezekiel, bass. The tenor part will be sung this afternoon by Charles Sears, and on Tuesday night by Joseph Laderoute. Members of the Chicago Symphony orchestra will furnish the orchestral background.

IN RECITAL

Nathan Milstein, celebrated Russian violinist, who appears in recital at the Civic Opera house this afternoon at 3:30.

The Apollo club's "Messiah" will take place at Orchestra hall on Tuesday, Dec. 26, at 8:15. Edgar Nelson will conduct, and the soloists will be Maud Nosler, soprano; Margery Mayer, contralto; Hardesty Johnson, tenor, and Reinhold Schmidt, bass-baritone. Members of the Chicago Symphony orchestra will assist.

The Euterpean Oratorio chorus, under the direction of Mark Hallett, will sing "Messiah" this afternoon at 3 at the Morgan Park Baptist church. The soloists will be Ruth Bassett, soprano; Ethel McCulloch, contralto; Maxwell Wilson, tenor, and James McEnery, bass.

Another performance of the Handel work will be given tonight by the Matin choir of the First Congregational church, under the direction of Paul Vernon. The soloists will be Ada Beth Lee, soprano; Lucy Hartman Delano, contralto; Robert Jackson, tenor, and Glenn Most, bass.

And a so-called modern version of "Messiah" is scheduled for performance next Sunday, Dec. 24, in Corpus Christi Music hall, 46th st. and South Parkway. George Sanford will conduct the chorus, and the soloists will be Maurice Cooper, Stefan Kozakevich, Ruth Reese, and Helen Curtis.

Music Calendar

THIS WEEK.

Today at 3—Swedish Choral club in Handel's "Messiah," with Harry T. Carlson conducting, at Orchestra hall.

Today at 3:30—Nathan Milstein, violinist, at Civic Opera house.

Monday at 8:30—Paulist Choristers of Chicago, with Father Eugene O'Malley conducting, in war bond concert, at Orchestra hall.

Tuesday at 8:15—Swedish Choral club in repetition of "Messiah," at Orchestra hall.

Thursday at 8:15, Friday at 2:15—Chicago Symphony orchestra at Orchestra hall, with Hans Lange conducting, and John Weicher, violinist and Dudley Powers, cellist.

COMING.

Sunday and Monday, Dec. 24 and 25, at 3—"Hansel and Gretel," to Civic Opera house.

Sunday, Dec. 24, at 3—"Sheindele the Chazente," woman cantor, to Orchestra hall.

Tuesday, Dec. 26, at 8:15—Apollo Musical club in Handel's "Messiah," with Edgar Nelson conducting, at Orchestra hall.

Friday, Dec. 29, at 8:15—Alec Templeton, pianist, to Orchestra hall.

Tuesday, Jan. 2, at 8:15—Beatrice Eppinelle, pianist, to Orchestra hall, in Musical Arts Piano series.

Sunday, Jan. 7, at 3:15—Owen Berger, pianist, to Kimball hall.

Sunday, Jan. 7, at 3:30—Zino Francescatti, violinist, to Orchestra hall.

Monday, Jan. 8, at 8:20—Mildred Dilling, harpist, and Charlene Dilling Brewer, violinist, to Kimball hall.

Tuesday, Jan. 9, at 8:15—Tatiana Pobers, soprano, to Kimball hall.

Sunday, Jan. 14, at 3:30—Grace Moore, soprano, to Civic Opera house, in History and Enjoyment of Music series.

Sunday, Jan. 14, at 3:30—Patricia Travers, violinist, to Orchestra hall.

Sunday, Jan. 14, at 8:15—Halevi Choral society, with Hyman Reznick conducting, and David Moll, violinist.

Wednesday, Jan. 17, at 8:20—Emily Ortner, soprano, to Kimball hall.

Sunday, Jan. 21, at 3:30—Paul Glickman, violinist, to Kimball hall.

Tuesday, Jan. 23, at 8:15—Budapest String Quartet, with Rudolph Ganz, pianist, to Kimball hall.

Sunday, Jan. 28, at 3:30—Argentinita and company of Spanish dancers, to Orchestra hall.

Sunday, Jan. 28, at 3:30—Minneapolis Symphony orchestra, with Dimitri Mitropolous conducting, and Jascha Heifetz, violinist, to Civic Opera house, in History and Enjoyment of Music series.

Monday, Jan. 29, at 8:15—Vladimir Horowitz, pianist, to Orchestra hall.

Monday, Jan. 29, at 8:15—Lucie Bigelow Rosen, theremin player, to Eighth Street theater.

Sunday, Feb. 4, at 3:30—Gen. Platoff Don Cossack chorus, N. Kostrukoff conducting, to Civic Opera house.

Tuesday, Feb. 6, at 8:15—Alexander Uninsky, pianist, to Orchestra hall, in Musical Arts Piano series.

Sunday, Feb. 18, at 3:30—William Kapell, pianist, to Orchestra hall.

Sunday, Feb. 18, at 3:30—Anne Brown, Negro soprano, to Civic Opera house.

Sunday, Feb. 25, at 3:30—Don Cossack Russian chorus, Serge Jaroff conducting, at Civic Opera house.

AMUSEMENTS | AMUSEMENTS

HARRIS TONIGHT || EVERY NIGHT SUNDAY
SEATS NOW SELLING FOR ALL PERFORMANCES
AGATHA CHRISTIE'S JOYOUS WHODUNIT
YEAR'S PRIZE MYSTERY COMEDY!
10 LITTLE INDIANS
Directed by ALBERT de COURVILLE
"MOST ENTERTAINING MURDERS in Town!"
ROBERT WARWICK | TONI GILMAN | ALEXANDER D'ARCY
PHILIP TONGE | LILLIAN FOSTER | HUNTER GARDNER
NIGHTS: Main Floor, $3.00; Balcony, $2.40, $1.80 and $1.20
MATINEE SATURDAY & SPECIAL MATINEE WED., DEC. 27
All Matinees: Orchestra, $2.40; Balcony, $1.80, $1.20
NEW YEAR'S EVE—Orch., $6; Balc. $4.80, $3.60, $3.00, $2.40
ALL TAX INCLUDED

OPERA HOUSE
For YOUR CHILDREN'S CHRISTMAS
2 AFTERNOONS at 3 o'clock
DEC. 24 & DEC. 25
A DELIGHTFUL HOLIDAY PRODUCTION
Hansel & Gretel
SUNG IN ENGLISH BY A NEVER-TO-BE-FORGOTTEN CAST!
headed by
ALGERD BRAZIS ILMA BAYLE MARIA MATYAS
EUNICE STEEN LAMONT DOROTHEE MANSKI
INGE MANSKI MARY KAMPO
ANGEL BALLET, direction of CARLA BRADLEY
CHILDREN'S CHORUS trained by ZERLINE METZGER
Conductor—EDWIN McARTHUR
SEATS NOW ON SALE
At Box Office & Marshall Field & Co.
$1.20, $1.80, $2.40, $3.00, $3.60, $4.80
MAIL ORDERS ACCEPTED
(Enclose Stamped Self-Addressed Envelope)

AMUSEMENTS

"I Am Genuinely Interested in the Success of This New Project, Because of Its CIVIC Nature."
Mayor Edward J. Kelly
WORLD PREMIERE
Monday Night, December 25th
CIVIC REPERTORY THEATRE
Washington at Wacker Drive
Christmas night EDDIE DOWLING and LOUIS J. SINGER will present EDDIE DOWLING and LAURETTE TAYLOR in "THE GLASS MENAGERIE," a new play by Tennessee Williams, with Julie Haydon and Anthony Ross. Setting and lighting by Jo Mielziner, staged by Mr. Dowling and Margo Jones—production supervised by Alex Yokel.
BOX OFFICE OPEN TOMORROW
Seats to Jan. 27. Opening night prices, 4.80, 3.60, 3.00, 2.40, 1.80. Nights thereafter (incl. Sunday), 3.60, 3.00, 2.40, 1.80, 1.20. Saturday mats. only, 3.00, 2.40, 1.80, 1.20. NEW YEAR'S EVE., 7.20, 6.00, 4.80, 3.60. All prices include tax.
MAIL ORDERS ONLY TO JAN. 27.
SEND STAMPED ENVELOPES

OPERA HOUSE TODAY at 3:30
HARRY ZELZER presents
MILSTEIN
Only Chicago Recital This Season
Tickets: $1.20, 1.80, 2.40, 3.60. Tax Inc.

ORCHESTRA HALL SUN. AFT., Dec. 24, at 3
The Incomparable
SHEINDELE THE CHAZENTE
שיינדעלע די חזנ'טע
Only Woman Cantor In America
IN RECITAL
OF LITURGICAL MUSIC
Tickets at Box Office—$1.20, $1.80, $2.40 (Tax Inc.)

ORCHESTRA HALL Sun. Aft., Jan. 7 at 3:30 P. M.
FRANCESCATTI
VIOLINIST
ONLY CHICAGO RECITAL
Mail Orders Now—Seats at Box Office Tomorrow: 90c, $1.20, $1.80, $2.40, $3.00 (Tax Inc.)
Phone Info. Randolph [illegible]

Dartmouth College Marks Its 175th Anniversary

Institution Had Beginning as Indian School

By The Rev. John Evans.

Dartmouth college, Hanover, N. H., celebrated on Wednesday its 175th anniversary without the formal ceremonies of peace time to avoid interrupting the studie o. the 1,300 navy and 240 civilian students now comprising half the campus.

King George III., thru Gov. John Wentworth, granted the college its charter Dec. 13, 1769. This midwar anniversary recalls the fact that Dartmouth has made its contribution in all six of the nation's wars and that it is the only college of the colonial group to have maintained a graduating class since 1771.

• • •

Dartmouth's origin actually dates from the Indian charity school opened in 1754 by the Rev. Eleazar Wheelock in Connecticut. Thru one of his Indian protegés, Samson Occom, 10,000 pounds sterling was raised in England to enable the Rev. Mr. Wheelock to move his school "into the wilderness of New Hampshire" there better to carry on his work of converting Indians.

Legend states he set out for Hanover by ox cart, accompanied by his household and a few students taking "A Gradus ad Parnassum, Bible and a drum, and 500 gallons of New England rum." Having cleared a forest tract, the Rev. Mr. Wheelock constructed a log hut and started his college, named after his patron, the second earl of Dartmouth, with the appropriate motto, "Vox Clamantis in Deserto,"—"The Voice of One Crying in the Wilderness."

Dartmouth soon became predominantly a college for whites, but the Indian tradition has persisted, and today it gives every possible help to qualified Indians seeking an education, altho 21 Indians in 1773 marks the high in aboriginal enrollment.

• • •

The greatest crisis in its history occurred in 1816 when the New Hampshire legislature endeavored to convert it into a state university. Daniel Webster, graduate of 1801, came to its rescue and carried the fight to the United States Supreme court where Chief Justice Marshall upheld the inviolability of the charter. It was in his final plea that Webster uttered the famous sentence, "It is, sir, a small college, but there are those who love it."

Dartmouth was, indeed, a small college up to 1893 when Dr. William Jewett Tucker became president and launched the institution on its modern period whereby Dartmouth emerged as a national rather than a New England college. It has attained its apogee under Dr. Ernest Martin Hopkins, 11th president, to whose educational views and policies during the past 28 years Dartmouth college owes its present liberal reputation.

SING AT BOND RALLY

Christmas choristers of the Paulist Choir, who appear in war bond rally at Orchestra hall tomorrow night. Left to right, James Range, Robert Lis, and Chris Tompulis.

Drama Notes

Applause for Ethel Barrymore lasted two minutes when she returned to the New York stage last Monday night after a siege of pneumonia had closed her new Theater guild play, "Embezzled Heaven." In the audience were two of her children, Ethel Barrymore Colt, now Mrs. John R. Miglietta, and Samuel Colt. The cast of the play gave Miss Barrymore a certificate declaring that a sum of money had been contributed thru United China relief to a Chinese orphanage in her name. This makes the actress "an esteemed grandmother to a Chinese orphan."

• • •

Maurice Schwartz, now appearing in "Mr. Sander Blank," at the Douglas Park theater, opens "The Folk Singer" there on Friday night. On Jan. 5, he launches the last play of his local engagement, Jacob Gordon's Shakespearean adaptation called "The Jewish King Lear."

• • •

Any fell thought on the part of the booking office that "Kiss and Tell" might not be here around the holidays has been dispelled by good business, that keeps the popular comedy at the Studebaker thru the holidays, with a return engagement of Ruth Gordon's "Over Twenty-One" set to displace it Feb. 5. "Kiss and Tell" is happy to be planning holiday shows, but sad to be bereft of the chance to capture the town's long run record from "Good Night Ladies," which rang up 100 weeks, while "Kiss and Tell" will have to be content with 91. Anyway, chubby Billy Saunders has a record of his own. He has been with "Kiss and Tell" since it opened here, and now starts his 85th week as the pest next door.

Billy Saunders. [Seymour Photo.]

• • •

Just three more weeks of "Oklahoma!" at the Erlanger, before it goes on its touring way. The Theater guild says it will be back in a year, but gossip insists it won't be quite that long. Say around next Labor day. The cast, meanwhile, will celebrate Christmas by giving a special show at the service men's center in the Auditorium, after sharing its Christmas dinner by invitation of Mrs. Edward J. Kelly.

CHICAGO PLAYBILLS

"**Kiss and Tell,**" begins 85th week at the Studebaker. Comedy by F. Hugh Herbert, with Katharine Warren, Jack Davis, and Billie Lou Watt.

"**Oklahoma!**" begins 58th week at the Erlanger. Musical play by Oscar Hammerstein II. and Richard Rodgers, with John Raitt, Betty Jane Watson, Ruth Clayton, David Burns, and Walter Donahue. Closes Jan. 6.

"**The Voice of the Turtle,**" begins 12th week at the Selwyn. Comedy by John Van Druten, with K. T. Stevens, Hugh Marlowe, and Betty Lawford.

"**Ten Little Indians,**" begins seventh week at the Harris. Mystery comedy by Agatha Christie, with Robert Warwick, Toni Gilman, and Alexander D'Arcy.

"**Star and Garter,**" begins fifth week at the Blackstone. Michael Todd's revue, with Willie Howard and Lois Andrews.

"**Winged Victory,**" begins second of five weeks at the Civic Opera house. Army air forces show, written and directed by Moss Hart, with music by Sgt. David Rose.

COMING:

"**The Glass Menagerie,**" to the Civic Repertory theater, Christmas night. Four character play by Tennessee Williams, with Eddie Dowling, Laurette Taylor, Julie Haydon, and Tony Ross.

"**The Waltz King,**" to the Great Northern, Christmas night. Return engagement of operetta based on life and music of Johann Strauss, with John Shafer, Margit Bokor, and Anthony Marlowe.

"**Harriet,**" to the Erlanger, Monday, Jan. 8. Helen Hayes in Gilbert Miller's production of the play about Harriet Beecher Stowe.

"**The Merry Widow,**" to the Civic Opera house, Monday, Jan. 15. Jan Kiepura and Marta Eggerth in the New Opera company's revival of Franz Lehar's operetta.

EDUCATIONAL — EDUCATIONAL

The University of Chicago

College Training in the Loop by Part Time Study
EVENINGS, LATE AFTERNOONS, SATURDAYS
COLLEGE, PROFESSIONAL AND BUSINESS COURSES
One or two sessions a week
Winter Quarter .... Jan. 2 to Mar. 24
Registration .... December 27-30
PUBLIC LECTURES—For information regarding public lectures, lecture-conferences, and courses, address
UNIVERSITY COLLEGE
18 South Michigan Avenue
Dearborn 3673-3674

LEARN ELECTRICITY-RADIO BY ACTUAL SHOP WORK
Big opportunities ahead in Electricity, Radio and Electronics. Prepare at Coyne by the "Learn-by-Doing" method. Day or evening school. Visit our shops any day or Mon. or Thursday evening or phone or call for Free book. No salesman will call. No obligation.
COYNE ELECTRICAL SCHOOL, Dept. TR-15
500 S. Paulina St., Sec. 7722, Chicago 12, Ill.

HIGH SCHOOL FOR ADULTS
Complete in 12 to 15 months. Thorough preparation for college entrance and professional schools. Days, Eves. or Home Study. Inquire for Details.
ACADEMY FOR ADULTS
30 W. Washington St. Franklin 0144

TELEVISION
is an outstanding post-war opportunity. We have the experience and facilities to offer men in this vicinity training in all technical branches of this field. Specail G. I. and Civilian EVENING classes. Apply 10 a. m. to 8 p. m.
AMERICAN TELEVISION LABS., INC.
433 E. ERIE ST.

STENOTYPE SCHOOL of Chicago
Offers Complete Secretarial Training.
Day and Evening Classes Now Forming
9 W. Washington St. RAN. 4540

OPTOMETRY
18 Months in Day Class. 24 Months Eve. Class. Opportunity for Men & Women of Mature Years.
MONROE COLLEGE OF OPTOMETRY
180 N. Wacker Drive, Chicago 6. CEN. 3444

DRESS MAKING
Learn DRESS DESIGNING, Pattern Drafting, Dressmaking or Millinery for your own use or as a trade. Day or Eve. Free booklet "R."
MASTER COLLEGE, 400 S. STATE STREET

GREGG COLLEGE
STENOGRAPHERS • ACCOUNTANTS
SECRETARIES • COURT REPORTERS
Intensive courses... Register NOW. Call, write or telephone STA. 1881 for illustrated catalog.
Special Counselor for G. I. TRAINING
Dept. T, 6 North Michigan, Chicago 2, Ill.

ADMIRAL FARRAGUT ACADEMY
New Florida unit opens Jan. 12. Same naval training in St. Petersburg as at New Jersey school. College prep. Junior School—grades 5-8.
Apply Registrar, Box AD. Toms River, N. J.

The ART INSTITUTE of Chicago
EVENING SCHOOL
Fine Arts, Industrial Art, Advertising Art.
WINTER TERM, JANUARY 2, 1945. Catalogs.
Mich. Ave. at Adams St., Chicago 3, Ill. Box 400

AU
Great opportunities in Aviation NOW. Aeronautical Engineering (B. S. Degree)—Drafting—Engine Mechanics and Pre-Flight Courses. (Co-educational.) Free booklet. Call, write or telephone Ran. 0275.
AERONAUTICAL UNIVERSITY
116 So. Michigan Ave. Chicago 3

Chicago TECH College
Engineering, Electricity
Drafting, Air Conditioning
Refrigeration, Radio
Day, Evening Classes
Free Details. Phone CAL. 8290
42 Tech Bldg., 2000 S. Mich. Ave.

Shorthand—Gregg, Munson, Pittman
SPANISH
Conversation—Commercial—Shorthand
TUOHEY SECRETARIAL
310 S. Michigan Blvd. Har. 7840

EDUCATIONAL

SPEED
is one advantage of Berlitz courses. In an amazingly short time you learn to speak any language fluently. Spanish, French, German, etc. For 66 years BERLITZ has never failed!
BERLITZ SCHOOL OF LANGUAGES
30 N. Michigan Ave. FRAnklin 4341
At Washington Street
The Language Center of Chicago

HIGH SCHOOL AND PRE-LEGAL
IN SHORTEST POSSIBLE TIME
DAYS—EVENINGS—HOME STUDY
NOW ENROLLING FOR WINTER TERM
Established 1892—State Chartered 1930
DONALD F. DODD, LL.B., LL.M., Director
190 N. STATE ST. FRAnklin 4122-3-4-5
DODD-HARRIS SCHOOLS
STATE CHARTERED

THE JOHN MARSHALL LAW SCHOOL
Founded 1899
PRE-LEGAL CLASS Starts Jan. 3rd
NEW LAW CLASS Starts Feb. 5th
Post-Graduate Courses for Lawyers
Write for Catalog
315 Plymouth Court, Chicago 4. Web. 3818
South from Jackson bet. State and Dearborn

AMERICAN ACADEMY OF ART
Winter term begins Jan. 8. All subjects in Commercial Art, Dress Design, Millinery. Individual instruction. Enroll now. Day, Evening and Saturday classes.
FRANK H. YOUNG, Director
Dept. 54, 25 E. Jackson Blvd. WABash 6380

RADIO CAREER?
The Radio Institute of Chicago offers broadcast appearances and professional training in announcing, writing, music, acting, production. Enroll! Class opens 1st of each month. Veterans inquire about G.I. training.
165 N. MICHIGAN. DEArborn 8600

CHICAGO BUSINESS COLLEGE
SPEEDWRITING, COMPTOMETRY
STENOGRAPHY, SWITCHBOARD, FILING
Days, Eves. Bkkpg. Catalogue Free
190 N. State. Estab. 1887. FRA. 4123

moser SECRETARIAL STENOGRAPHIC
DAY AND EVENING COURSES
WRITE OR CALL FOR FREE BULLETIN
57 E. JACKSON WABash 7377

EDUCATIONAL

Katharine Gibbs SECRETARIAL
• Outstanding training for high school graduates and college women prepares for top secretarial positions. Four-city placement service. Limited enrollment. For catalog and information, call or write
Special Midyear Opening Feb. 13
Admissions Adviser
720 N. MICHIGAN AVE., CHICAGO 11
DEL. 3300
BOSTON 16 90 Marlborough St. NEW YORK 17 230 Park Ave.

PRONUNCIATION
Be sure of your pronunciation. Beautify your voice and diction.
Study Your Own Language FIRST!
Class or private lessons—day or eve'g.
Write, Call, or Phone for Details
THE ENGLISH STUDY GROUPS
Margaret Hewitt, A. B., Director
55 E. Washington St. Phone: FRA. 0135
ELEVENTH YEAR
Special Plan for Service People

Bryant & Stratton COLLEGE
Complete Business Training
Secretarial, Accounting, Comptometry, Review courses. Day and Evening Classes.
Ask us about G. I. free training
Visit, write or phone for bulletin
16 S. Michigan Ave. Randolph 1575

VETERANS
See our counselor regarding short term training in
RADIO BROADCASTING
Announcing, News Casting, Writing, etc.
Also courses leading to degrees
DAY OR EVENING CLASSES
COLUMBIA COLLEGE
54 Years National Recognition
Dept. 3, Fine Arts Bldg., Mich. nr. Congress
Phone: WABash 6762

Chit Chat!

Gentle tales of people, wise comment and chit chat, wit and sentiment in prose and verse. Look for Marcia Winn's column, "Front Views and Profiles," tomorrow on the editorial page of the Daily Tribune!

EDUCATIONAL

VOGUE SCHOOL
DRESS DESIGN, THREE METHODS OF PATTERN MAKING, LINE, COLOR, FABRIC ANALYSIS, STYLING, BUYING, MERCHANDISING, FASHION EXECUTIVE, SHOPPING SERVICE, MODELING, STYLE REPORTING, MILLINERY, FASHION ADVERTISING, FASHION ILLUSTRATION, INTERIOR DECORATION, PHOTOGRAPHY, DISPLAY.
Students Prepared for Professional Contacts, Personal Training, Individual Advancement.
Entrance Dates: Jan. 3, 4, 8, 15, 22, 29; Feb. 5, 12.
DAYS, HALF-DAYS, EVENINGS, SATURDAY
116 S. MICHIGAN BLVD., Chicago. Dept. T.

High School
Complete your high school education quickly. Learn from recognized experts. Thorough preparation for High School, College Entrance and Professions. Old Established School in loop.
DAY—EVENING CLASSES
Ask About Veterans' G. I. Training
CHICAGO TEACHERS' REVIEW SCHOOL, Inc.
32 W. Randolph St., 15th Floor. RAN. 0739

SPANISH
Are you learning the Idioms of Today?
ALLENGOMEZ
185 N. Wabash. DEA. 1298. 1-10 P. M.

DRESSMAKING
FOR PERSONAL USE
Day and Evening Classes
VOGUE SCHOOL
116 So. Michigan Ave. STAte 1456

Be a Medical Laboratory and X-Ray Technician
U. S. Government, Hospitals and Doctors need laboratory technicians. 5 to 10 months' course. X-Ray, Urinalysis, Bacteriology, Basal Metabolism, Blood Chemistry, Laboratory Technique.
Chicago College of Laboratory Technique,
410 S. Michigan, Chicago 5. Web. 3230.

COMPTOMETER SCHOOL
Home School of the Comptometer Machine
Day and Evening Classes
COMPTOMETER CO.
1230 Merchandise Mart, Chicago 54, Illinois
SUPerior 9603

9 PARTS

Part.	Part.
1—News, Editorial.	6—Music, Drama, Movies, Books.
2—Sports, Markets.	7—Society, Travel, Homemakers.
3—Metropolitan.	8—Graphic Weekly.
4—Comics.	9—Picture Section.
5—Want Ads.	

"He hath never fed of the dainties that are bred in a book."
—SHAKESPEARE.

BEST SELLERS IN MIDWEST

[As reported by leading bookshops.]

CHICAGO.

Fiction—"The Green Years," "Forever Amber," "Immortal Wife," "Green Dolphin Street."

Nonfiction—"The Time for Decision," "Yankee from Olympus," "I Never Left Home," "Brave Men."

MILWAUKEE.

Fiction—"Green Dolphin Street," "Forever Amber," "The Robe," "Immortal Wife."

Nonfiction—"Try and Stop Me," "Yankee from Olympus," "The World of Washington Irving," "China to Me."

PEORIA.

Fiction—"Green Dolphin Street," "The Robe," "Immortal Wife," "The Green Years."

Nonfiction—"I Never Left Home," "Yankee from Olympus," "The Time for Decision," "Brave Men."

INDIANAPOLIS.

Fiction—"The Green Years," "Lusty Wind for Carolina," "Green Dolphin Street," "Immortal Wife."

Nonfiction—"Brave Men," "The Last Waltz," "How Dear to My Heart," "Yankee from Olympus."

What Church Music Owes to Palestrina

"PALESTRINA, SAVIOR OF CHURCH MUSIC," by Charles Angoff. [Bernard Ackerman, $1.50.]

This simply and warmly written biography of the famous Italian composer of the 16th century will give readers a deeper appreciation of his masses, motets, and madrigals that are a heritage of the Catholic church. His family life, his up and down experiences with church officials and courtiers, and his medieval devotion to his religious task are related against a background of genius. Both children and adult readers will profit from this little book.

FRANCES DUNLAP HERON.

How Invasion Was Planned Is Absorbing

"MANY A WATCHFUL NIGHT," by John Mason Brown. [Whittlesey House, $2.75.]

Reviewed by Walter Havighurst.

A year ago, in "To All Hands," John Mason Brown wrote a fine book about the Sicilian invasion. Now he has written a finer book about a more momentous chapter in the European war. "Many a Watchful Night" is the account of his many months in London while the great assault on the continent was being planned and of the first dramatic days of the allied campaign in Normandy. Serving on the staff of Vice Adm. Kirk, he saw the vast preparations that preceded the invasion almost as clearly as from the bridge of the flagship Augusta he saw the actual storming of the Normandy beaches.

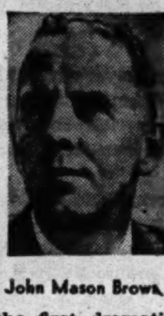

John Mason Brown.

• • •

The first half of the book pictures Britain under the growing occupation of American troops. These chapters, tho less dramatic than the narrative of D-day, are beautifully felt and beautifully set down, and they are the most memorable part of a memorable book. The military events, the bombardment, the landings, the evacuation of casualties, the dazed German prisoners, and the numbed Normandy villagers — all have become familiar to us. But in his account of London in war time, John Mason Brown has presented a fresh, sensitive, and often eloquent picture of people under the stress of war.

It is a picture of ruin and beauty, of weariness and indomitable will. The black-out in which one is "trapped and bombed," the fitful glare of fires in the London sky, the wretched rubble of destruction — that is one part. Another is the dignity of London even in her scars and the beauty of London's streets and parks under the April moon. For winter gave way to the radiant English spring, and at the height of spring came the great assault when the power of America and Britain was launched across the Channel. In these pages the English people are appraised with a sensitive understanding, and the British and American character are compared in fresh and revealing terms.

• • •

Altogether it is a brilliant and absorbing book. If there is in it little of the confusion and weariness of war, that is because John Mason Brown has ardor in himself and because his assignment was at headquarters where the whole vast undertaking was centered. His book is lightly and brightly written, but it has grave undertones. It is a book to read and to remember, and its scores of superb photographs are only less absorbing than Mr. Brown's interpretation of men and events in a crucial moment of history.

Author Works Hard at Being Amusing

"THE WORLD ENDS AT HOBOKEN," by Mel Heimer. [Whittlesey House, $2.]

The keynote of Mel Heimer's needled panegyric to a fanciful world he has created and called New York lives in his parenthetical description of Henry Allen Smith, "who worked at the profession of being a character." That phrase is an ideal epitaph for Mr. Heimer, who works awfully, awfully hard at the same task. The benevolent law of averages rescues his book from complete mediocrity, however. You can't work in the newspaper business without SOMETHING funny happening to you or to your intimates, and out of Mr. Heimer's autobiographical blunderbuss come a few pellets of amusing reading. This is probably a very good item for the railroad station bookstalls.

WILL DAVIDSON.

AMONG THE AUTHORS

By Frederic Babcock.

GUEST OF HONOR, at a reception at the University club Tuesday evening, was **A. W. Zelomek**, president of the International Statistical bureau and author of "Here Comes Tomorrow: an Economist's Forecast for the Next Ten Years" [Ziff-Davis]. . . . Host and hostess were **J. L. Schureman**, merchandise manager of Marshall Field & Co., and **Rose Oller Harbaugh**, manager of that store's book section. . . . Among the 30 or 40 guests were **William Street**, the store's general manager; **Olin Stansbury**, advertising manager, and **Austin C. Graves**, operating manager.

• • •

Mr. Zelomek's new book predicts an era of prosperity for the eight or 10 years following reconversion. . . . He writes that this will be the result of tremendous reconstruction needs; big financial reserves of corporations, giving them an opportunity to experiment; deferred demands of consumers; accumulated savings; technical improvements, and demands for new housing. . . . His book is a treatise on what industry will do, what labor will do, what the taxation problems will be, and what forces will be at work in the post-war period. . . . The author is optimistic about the prospects.

• • •

In town the other day was **Paul C. Hillstad**, manager of the Webb Book Publishing company of St. Paul. . . . He related that the first printing of "The Golden Bowl," by **Feike Feikema** of Minneapolis, had been sold out, and that his company hoped to bring out a second printing this winter. . . . Six hundred and fifty copies went to the navy for use in the ship libraries. . . . The Webb people are interested in publishing other works of midwestern writers, and are looking for manuscripts. . . . Mr. Feikema plans to have his second novel completed by the middle of next year.

• • •

These notes are stolen from the latest bulletin sent out by **Adeline Lobdell Pynchon**, secretary of the Society of Midland Authors, to the members of that order: **Elizabeth Orton Jones** of Chicago's north shore has bought a summer home in New Hampshire; **Louis Zara's** next, "Ruth Middleton," will have an American setting; Glen Ellyn's **Rosamond du Jardin**, author of "Brief Glory," began her career by writing poetry while her babies took their naps; **Arthur Meeker Jr.** will go to California to finish the work on his novel, "Faraway Music"; **Louis Laflin** has completed the index [1,500 items] for "22,000 Years of the Theater," the research on which he started in 1925 at the suggestion of **Dr. James Henry Breasted**; **Prof. Fay Cooper-Cole's** next will be "Malaysia, Where East Meets West"; **Mary Hastings Bradley's** will be "Young and Unwary"; the Caxton club is proceeding with its project of producing a definitive anthology of the works of **John T. McCutcheon**, but the edition will be limited to 300 copies; "for sentiment's sake," Mr. McCutcheon has been elected the society's vice president for Indiana, succeeding the late **George Ade**.

• • •

Osa Johnson, author of "Bride in the Solomons," has been lecturing in Wisconsin and Minnesota, and has further bookings in Chicago and elsewhere in the middle west. . . . Russian-born **Nicholas Wreden**, who once was a publisher's representative in this part of the country, has been elected vice president of E. P. Dutton & Co. and will have charge of the editorial department. . . . Mr. Wreden's best known translation from the Russian was **Mark Aldanov's** "Fifth Seal."

Novel Shows Author Must Travel Far

"THE SUN AND THE MOON," by Judith Capes. [Creative Age Press, $2.75.]

Reviewed by Edw. Wagenknecht.

Judith Capes is Canadian, very talented and sensitive, and [I judge] very young. When her 17 year old heroine is not sipping cocktails and "stubbing out" her cigaret she is suffering an "empathetic" identification of herself with something or somebody outside.

So long as Kristin confines her empathy to the rocks, all is well, but when she begins to work it on her betrothed, the artist Carl Bridges, it turns into a kind of spiritual vampirism, which robs him of his power to create. Why this should be, I am sure I don't know, for Kristin's seems to be a power to lose herself in another, rather than the power of absorbing that other in herself.

We are evidently intended greatly to admire Kristin when, to save Carl, she so conducts herself after their marriage as to force him to leave her. My admiration is interfered with, first, by the fact that I do not believe she could have mustered the power to achieve the heroic self-control here attributed to her, and, second, by the consideration that it would have been much simpler for both of them if she had refused to marry him.

To sum it all up, Miss Capes has talent, but it is at present a somewhat muddled talent. She has a long way to go in several directions before she can begin to produce novels in her chosen field, which may be worthy to rank with those of Mary Johnston or March Cost.

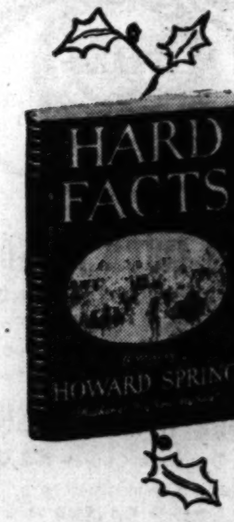

Mandel's Recommends "Hard Facts"

by Howard Spring

With the warmth and nostalgia that endeared him to thousands, Howard Spring tells of a young clergyman's troubled romance, of his love for a noblewoman and his infatuation with a girl of the slums. "An absorbing novel, rich in scenic effect and full of a great variety of people . . . highly readable."—Philadelphia Record. "A rich plum pudding of a book . . . highly flavored, vigorous." **$2.50**

Literary Guild Selection

Books . . Ninth Floor . . State

Mail and Phone Orders Filled

MANDEL BROTHERS

"The most useful and essential piece of economic simplication I have ever seen!"

—Henry J. Taylor, author of "Men in Motion"

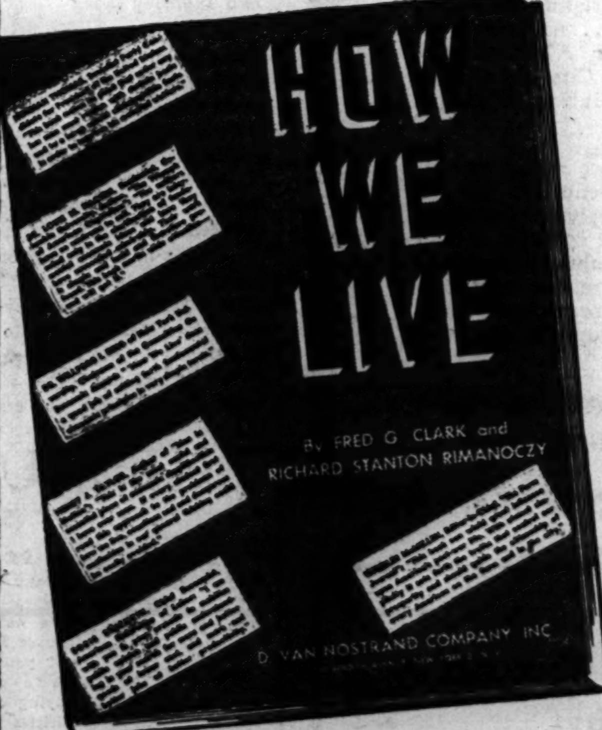

the book that "could never be written"

—but here it is—the first book to explain the basic facts of economics in simple words and pictures so that they may be understood by everyone. It takes economics out of the sphere of controversy and provides a common ground on which the worker, the business man and divergent political faiths can meet for the good of all. What is employment?—how do we get it?—who is the employer?—what interrupts employment?—how and why are we taxed?—who pays our wages?—how can we get higher wages?—these are a few of the questions answered in this book. Authors Clark and Rimanoczy write with the experience acquired in their radio forum "Wake Up America!" In more than 250 national broadcasts they have seen differences of opinion give way to understanding and agreement. This is a book for everyone who prays for a united and prosperous America.

OVER 100,000 COPIES SOLD!

$1

NORMAN THOMAS: "This book makes its point that under any system man must reckon with certain basic and to a large extent unchangeable facts in order to improve his material welfare."

DR. LOUIS M. HACKER: Economist, Columbia University: "This book merits wide attention—and will get it."

DR. WILLFORD I. KING, Chairman of the Committee on Economic Accord: "Does a good job of setting forth fundamental economic principles in very simple terms."

WHEELER McMILLEN, Editor-in-Chief, "The Farm Journal": "This book can wield great influence upon America's post-war life. With utmost simplicity it sets forth the truths that control our prosperity."

HOW WE LIVE

by Fred G. Clark and Richard S. Rimanoczy

At bookstores or from D. VAN NOSTRAND CO., INC., 250 FOURTH AVENUE, NEW YORK 3, N. Y.

"Good books are true friends." —BACON.

Press Laws Covered in Lucid Study

"LEGAL CONTROL OF THE PRESS," by Frank Thayer. [Foundation Press, $4.50.]

Reviewed by J. B. Martineau Jr.

Dr. Frank Thayer, professor of journalism and lecturer on the law of the press in the school of journalism at the University of Wisconsin, and member of the Illinois bar, has done an excellent job in his new book, "Legal Control of the Press." In pellucid language, he presents a fresh approach to the daily problems confronting editors, publishers, radio stations, and advertising men, in matters of libel, privacy contempt, regulation of advertising and copyright as touching on the press.

Prof. Thayer has also included one of the most able histories yet written of the fight for the freedom of the press in Anglo-American jurisprudence. He has amply documented his book with over 1,650 citations, mostly from leading adjudicated cases. He also includes a complete index, table of cases cited, and selected bibliograph.

For the lawyer, "Legal Control of the Press" is detailed enough to furnish a quick, comprehensive and sound approach to the law of the press. For the editor, publisher, broadcasting station, and advertising man, the book will be an indispensable guide to "What to do until the lawyer comes." For it is singularly free from the sort of legal abracadabra so bewildering to the layman.

In his preface, Prof. Thayer voices the hope that his book "will prove helpful to journalists, lawyers, and students, and that it will focus their interest on subjects so important to the press and the nation." We think it will.

Biography Tells of Vienna Waltz King

"TALES FROM THE VIENNA WOODS," by David Ewen. [Henry Holt, $2.50.]

Music lovers, young and old, as well as those who relish the life story of any great man, will find this biography of Johann Strauss Jr. an entertaining fare. The author succeeds in imparting the old Viennese atmosphere that produced Johann, his father, and other waltz kings of the 19th century. The book contains a list of Strauss' works, including those obtainable as recordings.

FRANCES DUNLAP HERON.

THE BOOK THEY'RE TALKING ABOUT

A novel of forbidden love in the Reconstruction South

Black Dawn

A NOVEL BY

THEDA KENYON

Author of THE GOLDEN FEATHER

THE tumultuous story of Virginia just after the Civil War, of defeated men who hated their conquerors with passionate fury, but worshipped beauty where they found it—even Northern beauty.

A story of hidden deeds and helpless love, of strange voodoo rites, of Carpetbaggers and Klansmen, and of a Yankee in petticoats who dared to flout the rules by which the South lived.

LOS ANGELES TIMES: "A notable romance . . . colorful, stirring, authentic. One of the most exciting novels of the Reconstruction."

CHICAGO TRIBUNE: "Will not be forgotten for many a day. A nerve-tensing narrative with shocking scenes of sheer starkness . . . Read this. You'll like it!"

Second large edition $2.75

At all bookstores

JULIAN MESSNER, INC.

8 WEST 40 STREET, NEW YORK 18

BOOKMAN'S HOLIDAY

By Delos Avery.

MINOR POET SEEKS A PUBLISHER.

In accepting the following lame lines, Bookman's Holiday is moved less by their intrinsic merit than by the fact that Moustique has certainly worked in a lot of high class names.—Ed.

Say, listen, gents! I bring you roses
Along with dainty pomes and proses;
And all I ask is publication
—Plus a cash consideration.

O, Henry Holt, O, Whittlesey,
I crave some advance royalty;
O, Dutton, Crowell, Knopf, and Viking,
Up and down Book Row I'm hiking.

And how-d'ye-do today, Dodd Mead?
What you have got is what I need!
Well, top o' the' mornin', House of Random,
Let's you and me get hitched up tandem.

Just a whisper, dear Macmillan—
Hope's lovely, but not very fillin';
And how's about a check, Bobbs-Merrill?
It's cold—and I need warm apparel.

Ah, print my pretty pieces, Putnam,
Tout de suite, and don't be cuttin' 'em;
And won't I ever hear a YES
From Lippincott or Dial Press?

Dear Harcourt Brace, dear Little Brown,
I'm footsore, but I get aroun' !
Come, live with me and be McBride
—And chief provider [on the side].

Scribner, Harper, Heritage,
And all the rest, to you I pledge
New manuscripts each month or week.
Affectionately yours,
Moustique.

• • •

From a Boston reader—"If you would like to add a detail to your thumbnail sketch of Bunch, the little 'garden girl' who served Sydney Smith as his butler because he was too poor to hire a full size male for the job [this column Nov. 14], look up page 226 of the memoirs of Smith's sprightly daughter, Lady Holland."

I found the paragraph and here it is:

"Coming down one morning at Foston I found Bunch pacing up and down before her master's door in a state of great perturbation. "What is the matter, Bunch?" "O, ma'am, I can't get no peace of mind till I've got master shaved, and he's so late this morning; he's not come down yet." This getting master shaved consisted in making ready for him, with a large painter's brush, a thick lather in a huge wooden bowl . . . which she always considered the most important avocation of the morning."

Searching a little deeper in the memoirs, I found another item for the *ana* of Bunch, a speech she would make, "grave as a judge" and "with a loud voice," when instructed by her master to recite her "crimes," meaning the things she used to do before her training was complete: "Plate-snatching, gravy-spilling, door-slamming, blue-bottle fly-catching, and curtsey-bobbing." She explained that "blue bottle fly-catching" meant "standing with my mouth open and not attending, sir." And "curtsey-bobbing" was "curtseying to the center of the earth, please, sir."

• • •

Now that so many are sadde... by the cigaret shortage it is *à propos* to quote Robert Burton's ancient book, *"The Anatomy of Melancholy"*:

"Tobacco—A good vomit, I confess, a virtuous herb, if it be well qualified, opportunely taken, and medicinally used, but, as it is commonly misused by most men, which take it as Tinkers do Ale, 'tis a plague, a mischief, a violent purger of goods, land, health, hellish, devilish, and damned tobacco, the ruin and overthrow of body and soul."

• • •

WELL SAID DEPARTMENT.

Cold is the heart, fair Greece, that looks on thee,
Nor feels as lovers o'er the dust they loved;
Dull is the eye that will not weep to see
Thy walls defaced, thy mouldering shrines removed
By British hands.
Byron, *"Childe Harold,"* Canto II., St. 15.

——:——

Go thou, and first establish democracy in thy household.—Lycurgus.

——:——

Peace is liberty in tranquility.—Cicero.

——:——

Dare to be wise.—Horace.

——:——

The Ship of Democracy, which has weathered all storms, may sink thru the mutiny of those on board.—Grover Cleveland.

——:——

Don't spread patriotism too thin.—Theodore Roosevelt.

——:——

Indeed, I tremble for my country when I reflect that God is just.—Thomas Jefferson.

——:——

Her allies' wrath, to Greece the direful spring
Of woes unnumbered, heav'nly Goddess, sing.

Why did I write? What sin to me unknown
Dipped me in ink? My parents' or my own?

The Muse but served to ease some friend, not wife,
To help me thru this long disease, my life.

With every pleasing, every prudent part,
Say, what can Chloe want?—She wants a heart.
—Alexander Pope [mostly].

Stellar Revue Supports Joe E. Lewis at Chez Paree

Comedian at His Best in Current Show

By Will Davidson.

Joe E. Lewis, who says he hopes his bosses live to be as old as they look, has come back to his usual triumph at the Chez Paree—but what competition he has! Rose Marie, D'Angelo and Vanya, Carol King. It is one of those shows that make cafe owners believe that maybe after all this IS the best of all possible worlds.

Talia.
[Seymour Photo.]

The Lewis gent is a very funny guy, indeed; and it is rather difficult to explain just why. You can talk about his sense of the ridiculous. You can say that altho he often says, "Now, from the ridiculous to the slime" he never quite reaches the slime. You can rant about wonderful material. You can mention timing. All those things are elements of Joe's clowning. But they don't add up to the full answer.

• • •

Part of Joe's charm—and the guy IS charming—stems from remembrance of things past; of nights when he has sent you home grinning after a bombardment of nonsense; of gags that mellow in the warmth of his talent. Part is a completely sincere modesty. Joe is always the fall guy, but the sort that doesn't take even adversity too seriously.

Whatever it is about Joe, he's wonderful. Go see him. I say "see" advisedly because Joe in the middle of a gag is a wondrous sight.

I feel very sure that if she wants to Rose Marie can go on her singing, cheerful way as long as Sophie Tucker has. And let me hasten to say right now that I am not calling Rose Marie the new Sophie Tucker. With her lifetime of experience and with her present high state of ability there is no reason in the world why Rose Marie can't approach the heights of the great Sophia, but she is no mere brilliant copy. She is a great star in her own right, an individual with a splendid talent. Hear her sing her own composition, "O Maria," or do her superb imitation of Durante, or "Pig Foot Pete," or "The One I Love," and you'll know that here is showmanship and personality and tremendous ability.

• • •

It is one of the curses of opening nights that acts sometimes overdo an attempt to prove themselves. Later they settle down to a performance that not only is fair to the rest of the show but is far more worthy of the act itself. Pierre D'Angelo and Vanya, one of the really smart dance teams, went on a milking bee opening night and destroyed much of their sharp effectiveness. I understand that now they are doing what we all know they can do.

Carol King, the toe tapper, is quietly beautiful in her work. She might possibly rate more attention if she added corn to her act but praise be, she doesn't. She is lovely to watch. The Chez Adorables continue their lively cavortings with one slow down for "Lili Marlene." The girls are pretty and gay, and if they don't always seem to understand what the number is about, well, neither does the audience.

To Gay Claridge goes another laurel for his music making. And O, yes, I mustn't forget Veteran Austin Mack, the Lewis '88er who is an act himself.

• • •

This is the week that Talia returns to the Bismarck, and with her come Art Kassel, an all time favorite in the Walnut room, and Arthur Nelson, a puppeteer who has been well received there before. It will be the beginning of a happy reunion Friday night.

That night, too, the La Salle hotel will introduce Jimmy Rogers-Kelley, smart piano troubador, as co-star with Winnie Hoveler's dancing line in a new Holiday show. Jimmy's self-accompanied songs range from sentiment to sophisticated humor. Charlie Agnew's orchestra carries on.

The Blackhawk, having just installed the acrobatic Creedons, is laying plans for its biggest holiday, climaxed by the traditional New Year's eve. Chuck Foster will be there still, which the folks will like.

The Trianon and Aragon are planning gala parties for the holiday week, starting with the return of Lawrence Welk to the Trianon and of Eddy Howard to the Aragon on Christmas day.

Cab Calloway will come to the College Inn on New Year's eve, with Bobby Sherwood, who opened there last Friday, moving to the Grand ballroom for the evening. Cab will hi-de-ho it in the Inn for a month.

Looking still farther ahead, Mel Cooper's orchestra opens in the Pump room on Jan. 9, and Carol Bruce comes to the Mayfair room on Jan. 5.

• • •

And speaking of the Mayfair room brings us to Kitty Carlisle. Tall, beautiful, she is singing there now, and she has become a favorite. Kitty, bless her heart, sings without a microphone to hamper either her vocal beauty or our enjoyment of her physical beauty. As a singer she is not the warmest person in the world, and this gives her a closer touch with her audience.

There is happy variety to the Carlisle repertoire. She ranges easily and effectively from the haunting "Now" from "Song of Norway" to "The Very Thought of You," or a miscellany of waltzes. Kitty has completed a movie stint which they say will bring her a real comeback in the films. It is to be hoped that this happens for she has a great deal to offer.

Kitty's accompanist is Leo Kahn, who labored thru six years of Hildegarde's "My dear, dear Leo." Bill Snyder, who plays such elegant music for dancing and shows, does his own bit in the revue with a beautiful piano rendition of "The Warsaw Concerto" and his own "Windowshoppers," from a suite he has written. Bill is a superb musician. If he'd only give himself a better break in his self-announcement it would better accent his part of the show.

• • •

Boswelling the bistros:

Margaret Melby, who once played the piano in Le Petit Gourmet, now is doing the same in the Bal Masque room of the Hotel Continental, formerly the Medinah club. . . . College Inn, where Louis presides so well, is 40 years old—oldest night club in continuous operation in the country, they say.

Lillian Cornell has transferred to the Camellia House of the Drake hotel, and is superb. It is a beautiful setting for this beautiful and talented girl.

The Edgewater Beach hotel show, just opened, stars Demar and Denise, the dance team; Sharkey the seal; the Three Imaginators and their phonograph; Rosemary Deering, danseuse; the Dorothy Hild dancers, and Emil Vandas' music.

The old grandma has taken a job in a shell loading plant. "Arsenal and Old Lace."

BLACKHAWK DANCE TEAM.

Ever a popular dance team, Maurice and Maryea are outdoing themselves these nights with new routines that are the feature of the Blackhawk floor show.
[Bruno of Hollywood Photo.]

Two Concerts on Symphony's Bill This Week

Only two concerts will occupy the Chicago Symphony orchestra during the week before Christmas, both to be conducted by Hans Lange. On Monday night the orchestra will travel to Milwaukee for a concert at the Pabst theater, with Percy Grainger as piano soloist, playing the Grieg Concerto in A minor. Mr. Lange will conduct Brahms' Third Symphony and the overture to Weber's "Oberon."

John Weicher, the concertmaster, and Dudley Powers, the first cellist, will present the Brahms Concerto for Violin and Violoncello, in A minor, at the Thursday-Friday concerts under Mr. Lange's direction. While Mr. Weicher has frequently played the violin part in conjunction with other cellists, this will be his first appearance at these concerts with Mr. Powers. It also will be Mr. Powers' first solo appearance in his capacity as first cellist of the orchestra, a position to which he was appointed last spring upon the resignation of Edmund Kurtz.

The program will begin with a novelty, a reconstruction by Max Sinzheimer, organist and conductor now resident in Chicago, of a Symphonia for double orchestra, by Salomone Rossi, an Italian composer who lived from 1587 to 1628, as musician to the court of Mantua. The manuscript was discovered in the State library of Kassel, Germany, and was originally published in 1642 under the title, "Sonata A Quattro Violini E Due Chittaroni." The original three part setting of the two instrumental groups has been preserved in Mr. Sinzheimer's arrangement, augmented by an additional fourth part, and supplemented by harmonization based on the original figured bass. This will be the first performance of the transcription in the United States. The second half of the program will be devoted to the Second Symphony of Rachmaninoff, in E minor, long a favorite work with Chicago Symphony audiences.

• • •

The Paulist Choristers, under the direction of Father Eugene O'Malley, will give a concert at Orchestra hall tomorrow night at 8:15, to which admission may be gained by the purchase of a war bond. Tickets may be obtained at a scale ranging from the purchase of a $25 bond for a gallery ticket, to a $1,000 bond for a main floor location. Purchase of $10,000 in bonds entitles the buyer to a box. The program includes a Catalonian carol of the 15th century, Gevaert's "Le Sommeil de L'Enfant Jesus," two Bach numbers, Rachmaninoff's "Hymn of the Cherubim," Rubbra's "The Virgin's Slumber Song," and a Christmas carol by Rimsky-Korsakoff. Familiar carols will be used as encores. The soloists will be Robert Lis and Chris Tompulis, sopranos; William Brown and Maximilian Schmelter, tenors, and Stefan Kozakevich, baritone.

'WALTZ KING'

Margit Bokor, Viennese soprano formerly of the Chicago Opera, who has a leading role in "The Waltz King," which opens a return engagement at the Great Northern Christmas night.
[Seymour Photo.]

CHICAGO *Movies* SUBURBAN

'Bell for Adano' Best War Play in Two Seasons

By John Chapman.

NEW YORK.—[Special.]—Another excellent play, highlighted by another admirable performance, and the arrival of the much ballyhooed "Seven Lively Arts" have made another outstanding theater going week.

Billy Rose's revue at the beautifully refurbished Ziegfeld theater has in it just about everything and should be the goal of every visiting fireman for months to come. And Paul Osborn's adaptation of John Hersey's short war novel, "A Bell for Adano," is the best war play of the last two seasons. In it Frederic March gives perhaps the best performance of his career in the role of Maj. Victor Joppolo, upon whose weary shoulders falls the task of restoring civilian life to a little Sicilian town after we have swept thru it.

If you have read the book you will remember it as simple, and Osborn has made of it a simple but engrossing drama. Leland Hayward, movie-agent husband of Margaret Sullavan, has given it a handsome production by Motley and has peopled it with capable actors like Margo, Alexander Granach [of the movies], Everett Sloane, Bruce MacFarlane, J. Scott Smart, Tito Vuolo, and the one time Met star, Leon Rothier, to play the many colorful bits.

"Adano" is an odd play, in a way, for it hasn't much plot and it has nothing approaching a secondary character. Yet, so varied and interesting are the many bits that it is far from being a solo performance by March, even tho he is onstage almost every moment.

• • •

Maj. Joppolo, an AMG officer, is assigned to Adano and starts to clean it up—clean up its mind as well as its wrecked streets. He has barely put across the idea that henceforth there aren't going to be any dictators around when an American dictator storms thru the town—a high tempered general who gets angry when a mule cart holds up his car. He has the mule shot and then orders Joppolo—all in offstage action, so the general is not seen—to bar all carts from the town.

This means the townsfolk can't

'CONSPIRATORS'

Beautiful Hedy Lamarr, as she appears in "The Conspirators," at the Chicago.

get food or water, so Joppolo disobeys the order and lets traffic continue.

The problems of Adano are many. The fishermen have to be sent out again, and the rubble must be removed, and a few Fascists have to be shown what-for, and the mayor and other town officials started functioning again, the G. I.'s held in line. Also the town needs a new bell to replace the 700 year old bell which the Germans took to make rifle barrels.

Patiently Joppolo takes on the jobs one by one, wins the affection of the town. In dressing down a trio of soldiers for some thoughtless vandalism Joppolo has a speech on why we Americans are best equipped to help other nations toward peace that is fine, moving, and not overdone. Thrilling, too, is the last moment of the final act, in which a bell Joppolo has wangled from the navy begins pealing triumphantly—just as Joppolo starts back to headquarters in Africa with his work half done. For, it seems, somebody has snitched to the general about the major disregarding orders and now the major is being disciplined.

• • •

Billy Rose has shot the works on "The Seven Lively Arts," and on the opening night—when everybody was given champagne—it ran too long. A revue must be more than lavish; it must have the dash and buoyancy which come from proper routining and intelligent trimming. Billy should have kept his show out of town for a month instead of 10 days, and have taken more than three days to "hang" it at the Ziegfeld. But, having started an amazing mail order ticket selling business, he insisted on keeping his word and opening on the date announced many weeks before.

By now, or surely by the end of this week, "Arts" should be a thoroly good piece of almost unbelievable extravagance. The darling of the premiere was Beatrice Lillie, whose return to Broadway after five years was the occasion of a heart warming welcome. Miss Lillie responded by being as funny as she ever was in her life, singing typical Lillie songs, trying to buy a ticket for a ballet named "S. Hurck," misusing American slang for the benefit of G. I.'s at a British canteen.

In there pitching with Lady Beatrice is Bert Lahr, making a sketch about a stagehand funnier than it should be and singing a hilarious burlesque of all operetta drinking songs. In an effort to bolster Lahr's material a new sketch by Moss Hart is to be inserted soon.

Sets by Norman Bel Geddes, costumes by Mary Grant, and gowns by Valentina are the ultimate in lavishness—and if I were Rose I'd throw away the diamond studded elephant which contributes no particular point to the grand opera number. It is so cumbersome it slows up everything on the stage.

The show is properly studded with individual hits. Benny Goodman, with Red Norvo and Teddy Wilson to help, would convert anybody to swing. Alicia Markova and Anton Dolin dance like the experts they are to a snatch of made to order music by Stravinsky. Doc Rockwell, in the guise of Mr. Audience, wanders in and out, trying to keep the whole show together by commenting on what's coming next.

CHICAGO FILMS

THIS WEEK'S NEW MOVIES:

"**The Conspirators**," with Hedy Lamarr and Paul Henreid; Chicago.

"**Bluebeard**," with John Carradine and Jean Parker; Grand.

"**The Great Mike**," with Stuart Erwin and Robert Henry; Oriental.

"**Rogues' Gallery**," with Frank Jenks; Downtown.

"**When the Lights Go On Again**," with Jimmy Lydon; Grand.

CONTINUED AND REVIVALS:

"**Adventure in Bokhara**"; Russian comedy; World Playhouse.

"**The Big Noise**," with Laurel and Hardy; Garrick.

"**Lost in a Harem**," with Abbott and Costello; United Artists.

"**The Princess and the Pirate**," with Bob Hope and Virginia Mayo; Woods.

"**Rainbow Island**," with Eddie Bracken and Dorothy Lamour; Roosevelt.

"**Since You Went Away**," with Joseph Cotten and Jennifer Jones; State-Lake.

"**Sweet and Low Down**," with James Cardwell and Linda Darnell; Garrick.

"**Wilson**," with Geraldine Fitzgerald and Alexander Knox; Apollo.

"**The Woman in the Window**," with Joan Bennett and Edward G. Robinson; Palace.

COMING:

"**Carolina Blues**," with Kay Kyser and Ann Miller; Oriental.

DOWNTOWN

The GIFT that GIVES CHEER all the year — BALABAN & KATZ Happiness Books OF THEATER TICKETS — $1.00 · $2.50 · $5.00 — and remember GIVE WAR BONDS "the present with a future"

CHICAGO — Open 9:00 a.m. Pr. Ch. 12 Noon. LATE SHOW 10:15 P. M. — Her beauty was dangerous! HEDY LAMARR · PAUL HENREID "The Conspirators" Warner Bros.' thriller SYDNEY GREENSTREET Peter Lorre · Joseph Calleia — Balaban & Katz Holiday Revue ON STAGE HARRY SAVOY · GEORGE TAPPS LOU BREESE and BAND JEAN WILLIAMS HECTOR & PALS CHICAGO BALLET in "White Christmas" and "Silent Night"

UNITED ARTISTS — Open 9:30 a.m. Pr. Ch. 12 Noon — Just two bad boys... doing the sultan's wives a good turn! ABBOTT & COSTELLO "LOST IN A HAREM" MGM's panic MARILYN MAXWELL JIMMY DORSEY and his ORCHESTRA — EXTRA! "PROUDLY WE SERVE" Salute to the Women Marines!

STATE-LAKE — Open 8:00 a.m. Pr. Ch. 12 Noon — David O. Selznick's "SINCE YOU WENT AWAY" CLAUDETTE COLBERT JOSEPH COTTEN JENNIFER JONES SHIRLEY TEMPLE MONTY WOOLLEY LIONEL BARRYMORE

ROOSEVELT — Open 9:45 a.m. No one seated last 10 minutes of picture! — Dorothy LAMOUR Eddie BRACKEN Gil LAMB with BARRY SULLIVAN — Paramount's Musical "Rainbow Island" in Technicolor

GARRICK — Open 8:30 a.m. Pr. Ch. 12 Noon — Linda DARNELL Lynn BARI Jack OAKIE BENNY GOODMAN & BAND "SWEET and LOW-DOWN" 20th Century-Fox musical — PLUS Stan LAUREL Oliver HARDY "The BIG NOISE" 20th Century-Fox riot

BUY WAR BONDS ★ BUY WAR BONDS ★ BUY WAR BONDS ★ BUY WAR BONDS

DOWNTOWN

McVickers — Open 10:30 a.m. 50c to 2 plus tax — MAD-STATE — A Bride Who Couldn't Make Up Her Mind! LANA TURNER in "MARRIAGE IS A PRIVATE AFFAIR" with JAMES CRAIG JOHN HODIAK Frances Gifford • Porter Hall — Love and Laughs! JOEL McCREA BETTY FIELD in "The GREAT MOMENT" with WM. DEMAREST PORTER HALL

LA SALLE — MADISON-CLARK LATE SHOWS — CHARLES BOYER INGRID BERGMAN JOSEPH COTTEN "GASLIGHT" Plus "MARCH OF TIME" NEWS and COLOR CARTOON

Darryl F. Zanuck's WILSON in TECHNICOLOR — Directed by HENRY KING — Written by LAMAR TROTTI — 9TH WEEK! Op 8:45 a.m. Last Show 10:25 p.m. APOLLO THEATER RANDOLPH AT CLARK — Theater Leased by 20th Century-Fox for this Special Engagement

DOWNTOWN

BUY BONDS AT RKO THEATERS

RKO PALACE RANDOLPH AT LA SALLE — Open 10:30 A. M. — MURDER! EDWARD G. ROBINSON JOAN BENNETT in "The Woman in the Window" — PLUS MUSICOMEDY CO-HIT BOB CROSBY in "MY GAL LOVES MUSIC" with GRACE McDONALD

RKO GRAND CLARK NR. RANDOLPH — MYSTERY! JOHN CARRADINE "BLUEBEARD" — G.I. Romance! "When the LIGHTS go on AGAIN" JIMMY LYDON — Op. 10:30

MONROE — MONROE at DEARBORN LATEST NEWS — CHAS. BOYER in "GASLIGHT" MARIA MONTEZ in "GYPSY WILDCAT"

CLARK — Clark at Mad. Latest News Midnite Show — LINDA DARNELL in "SUMMER STORM" also "BABES ON SWING STREET"

LOOP'S BIGGEST MOVIE SHOWS — NOW — Those 2 Naughty Spicy Hits! "THE VIRGIN BRIDE" with DANIELLE DARRIEUX and "SCHOOL for HUSBANDS" For One Week Adults Only — 10:45 A.M. TO MIDNITE — STUDIO VAN BUREN ST. AT MICHIGAN AVE.

DOWNTOWN

Samuel Goldwyn presents BOB HOPE in "The Princess and the Pirate" — WOODS RANDOLPH DEARBORN — SHOWS MIDNITE TO 6 A.M.

ORIENTAL RANDOLPH NR. STATE — OPEN 10:30 a.m. 50c to 1 p.m. plus tax — Stage America's Number ONE BAND... BOB WILLS AND HIS TEXAS PLAYBOYS and a great array of TALENTED HEADLINERS — SCREEN 1st SHOWING STUART ERWIN in "The Great Mike" MARION MARTIN

DOWNTOWN — OP. 10 A.M. PRICE CHANGE at 12 Noon — Charlie BARNET HIS ORCH. & SHOW — SCREEN 'ROGUES' GALLERY'

World PLAYHOUSE 410 S. Mich. Ave. — Cont. from 11:15 A. M.—42c to 1 P. M. (Plus Tax) LAST 6 DAYS! A Spicy Russian Comedy! "Adventure in Bokhara"

NORTHWEST

The GIFT that GIVES CHEER all the year — BALABAN & KATZ Happiness Books OF THEATER TICKETS — and remember GIVE WAR BONDS "the present with a future"

BALABAN & KATZ HARDING MILWAUKEE AT LAWNDALE — Sts. 1:30— WALLACE BEERY & ALLYN JOSLYN EVELYN KEYES 'Barbary Coast Gent' "STRANGE AFFAIR"

CONGRESS Starts 1:10 — GATEWAY Starts 1:35 — Jean Arthur, Lee Bowman "IMPATIENT YEARS" Don Ameche, Carmen Miranda "GREENWICH VILLAGE"

TERMINAL Starts 1:30 — CRYSTAL Starts 1:30 — BILTMORE Starts 1:30 — BELPARK Starts 1:30 — KATHARINE HEPBURN AKIM TAMIROFF TURHAN BEY "DRAGON SEED" Extra! Musical Parade! In Technicolor! "BONNIE LASSIE" Last "DRAGON SEED" at 10 P.M.

Will Rogers Starts 12:15 — DRAKE Open 1:45 — Van Johnson, Gloria DeHaven "TWO GIRLS AND A SAILOR" and "HEAVENLY DAYS"

PORTAGE Starts 12:30 — SPENCER TRACY SIGNE HASSO "SEVENTH CROSS" & Jimmy Lydon "Henry Aldrich's Little Secret"

ADMIRAL Open 1:45 — PAULETTE GODDARD SONNY TUFTS "I LOVE A SOLDIER" & DON AMECHE 'WING AND A PRAYER'

LUNA Starts 1:10 'STORM OVER LISBON' Jerome Cowan Faye Emerson 'FIND the BLACKMAILER'

ALBA Op. 1:45—Danny KAYE, Dinah SHORE in Color, "UP IN ARMS" Edw. G. Robinson, "Mr. Winkle Goes to WAR"

NORTHWEST

LIBERTY 3705 Full. Op. 12:30—3 HITS! EDGAR KENNEDY COMEDY! Hopalong Cassidy Russell Hayden "DOOMED CARAVAN" "LAND OF OUTLAWS" Johnny M. Brown & 2 CARTOONS

EMBASSY 3940 W. Full. Open 12:30 — IRVING 4003 Irving Park Open 1:30 — VAN JOHNSON GLORIA DeHAVEN LENA HORNE HARRY JAMES & BAND "TWO GIRLS AND A SAILOR" BILLY GILBERT "3 OF A KIND"

AVON 3327 Full. Open 1:00 "I Love a Soldier" PAULETTE GODDARD, BARRY FITZGERALD "WING AND A PRAYER" Don Ameche Dana Andrews

CROWN 1607 W. Div.—Open 10 A. M. BUGS BUNNY CARTOON! Spine-Chilling! Blood-Curdling Thrillers! "CRY of WEREWOLF" & "SOUL of MONSTER" RUDY VALLEE & HIS COAST GUARD BAND!

MONT CLARE — DOORS OPEN 12:30 — CARMEN MIRANDA—DON AMECHE "GREENWICH VILLAGE" JEAN ARTHUR—CHARLES COBURN 'THE IMPATIENT YEARS'

RIVOLI 4330 Elston. Op. 12:30. Ch. 14. Donald Duck—News "Haunted Harbor" Paul. Goddard Sonny Tufts 'I Love a Soldier' Barry Fitzgerald "WING and a PRAYER" Don Ameche Dana Andrews

COMMODORE 3105 Irving Park—Op. 1:00 FIBBER McGEE & MOLLY "HEAVENLY DAYS" Van JOHNSON Gloria DE HAVEN "2 Girls & a Sailor"

TIFFIN "DRAGON SEED" Kath. Hepburn, Walter Huston MUSICAL PARADE, "BONNIE LASSIE"

FOX 3167 ELSTON — SONNY TUFTS, Paulette GODDARD, Barry FITZGERALD "I LOVE A SOLDIER" Don Ameche Dana Andrews "Wing and a Prayer"

WEBSTER 2157 N. Damen—DINAH SHORE, DANNY KAYE, "UP IN ARMS" Jerome Cowan, "Find the Blackmailer," F. Emerson

TIMES 4847 Milwaukee. 3 Features. Open 12:00 Roy Rogers, "SONG OF NEVADA" "FIND THE BLACKMAILER" plus 'Beau Hunks'

NORTHWEST

ALAMO 3639 Chicago Av. — LINDA DARNELL ★ GEORGE SANDERS "SUMMER STORM" Ann SOTHERN John HODIAK "Maisie Goes to Reno"

FAMOUS 3644 Chicago Av.—BILL BOYD "HOPALONG CASSIDY ENTERS" Plus "Swing Hostess," Iris Adrian, M. Tilton

BANNER 1611 N. Damen. — PAULINA 1339 N. Paulina. — DEANNA DURBIN—GENE KELLY "CHRISTMAS HOLIDAY" Basil Rathbone 'PEARL OF DEATH'

GRAND 3433 W. North — Fibber McGee & Molly "HEAVENLY DAYS" Van Johnson—HARRY JAMES & Orchestra JUNE ALLYSON—GLORIA DE HAVEN "TWO GIRLS and A SAILOR"

KARLOV Fred MacMurray, Rosalind Russell "FLIGHT FOR FREEDOM" Ronald Reagan, "Brother Rat" G. Montgomery Lloyd Nolan "CHARTER PILOT"

LOGAN Milwaukee-Sawyer—OPEN 12:30 Fibber McGee & Molly, "Heavenly Days" Gloria DeHaven, Van Johnson, "2 Girls & a Sailor"

BELL Danny Kaye Dinah Shore 'UP IN ARMS' 3064 Armit. Plus "MR. WINKLE Goes to WAR"

METRO 3308 Lawrence. E. Von Stroheim "STORM OVER LISBON" GEO. SANDERS, "GAY FALCON"

NORTHWEST

MILWAUKEE NITA — ABBOTT & COSTELLO "IN SOCIETY" JOHN PAYNE, "STAR DUST"

AVALOE 2811 Diversey. — Last 2 Features Start at 9:15 Color Cartoon Hit! — ROGERS 2516 Fullerton — PAULETTE GODDARD & SONNY TUFTS in "I LOVE A SOLDIER" DON AMECHE & DANA ANDREWS "WING AND A PRAYER"

RIO OPEN 1 P. M.—2540 MILWAUKEE 3 BIGGEST HITS! "WING & A PRAYER" "I LOVE A SOLDIER" East End Kids—"Million Dollar Baby"

MILFORD 3319 N. Pulaski 3 HITS Richard Arlen, "STORM OVER LISBON" Edmund Lowe, "OH WHAT A NIGHT" LAUREL & HARDY, "BEAU HUNKS"

DALE 2860 Milw.—Paulette Goddard, Sonny Tufts, "I LOVE A SOLDIER" & DON AMECHE, "WING AND A PRAYER"

PATIO 6008 Irving Park—VAN JOHNSON, Gloria DeHaven, "2 Girls & a Sailor" Fibber McGee & Molly, "HEAVENLY DAYS"

ARMITAGE 3533 Armitage—Don Ameche, D. Andrews, "Wing & a Prayer" PAULETTE GODDARD, "I LOVE A SOLDIER"

REVUE DANNY KAYE "UP IN ARMS" 3956 Elston. "MR. WINKLE GOES TO WAR"

OAK Paul. Goddard 'I LOVE A SOLDIER' 2004 S. West'n. "Wing & a Prayer," D. Ameche

"There is no past so long as books shall live."
—BULWER-LYTTON.

from

PRENTICE-HALL

a gift for everyone on your Christmas list

"An unforgettable adventure story"—Chicago Sun

DEATH WAS OUR ESCORT

The story of Lt. Edward T. Hamilton, USNR

By Lt. Cmdr. ERNEST G. VETTER, USNR

● "Stirringly written, packed with excitement, and superb heroism, has rarely been equalled as a narrative of the men who fought against odds with a conspicuous achievement in one of the earth's most desolate stretches."—*N. Y. Herald Tribune Books*. Illustrated with official navy action photos. *Recommended by Council on Books in Wartime.*

$3.00

A courageous, revealing story of China

HEAVEN BELOW

By E. H. CLAYTON

"With rare charm and stern realism Mr. Clayton (missionary in China for 30 years) tells the story of China as he found it under the war lords, new nationalism, and the Japanese."
—*Atlanta Constitution.*

"One of the most human, interesting, fair, objective pictures presented in recent years."—*Philadelphia Bulletin.* $2.75

THE BIBLE IN BRIEF

By PETER V. ROSS

● The perfect gift for every man or woman overseas or in camp. A complete narrative digest of Old and New Testaments from the Authorized King James version beautifully bound in pocket-size edition. Comes in carton ready for mailing, weighs less than eight ounces (no request permission necessary for mailing). 45th thousand. ONLY $1.39

THE AMERICAN WAY OF LIFE

By HARRY ELMER BARNES and OREEN RUEDI

● A masterful analysis of America's social problems from taxes to sex, with particularly interesting information on the effects of the war.

$5.00

HOW TO RAISE A HEALTHY BABY

Complete information from birth to sixth year

By L. J. HALPERN, M.D.

● "Latest, up-to-date information, well, simply and thoroughly told. Designed to supplement regular visits by family physician . . . Index runs 21 pages to help harried parents find out all about babies in a hurry."
—*Minneapolis Tribune*. Includes 16 page diary for records. 6th printing, $1.95

INVITATION TO HEALTH

By HARRY J. JOHNSON, M.D., F.A.C.P.

Medical Director, Life Extension Institute

● "An excellent book of medical common sense . . . It doesn't skip anything, and it makes good reading . . . Incidentally there is included the most complete table of food values I have ever seen."—*Cleveland Plain Dealer.* $2.75

Write or ask your bookseller for Free Booklet
HOW TO SEND BOOKS TO PRISONERS OF WAR
Contains all the information needed, plus suggested list of acceptable books.

Biggest drawing card known to Madison Square Garden

SONJA HENIE tells her own story and teaches how to skate in

WINGS ON MY FEET

● "A success story in the American manner . . . packed with instructions . . . The photographs are excellent; they could hardly be otherwise with such an enchanting subject."
—*N. Y. World Telegram.* 5th printing, $2.00

BUSINESS EXECUTIVE'S HANDBOOK Edited by

STANLEY M. BROWN and LILLIAN DORIS

● This standard reference manual of American business is the most valuable book ever offered to progressive business men. A quick reference treasury of tested plans and methods, designed to save time and energy for the business executive.

40th thousand, $7.50

The Casual Biography of a Prairie Town

BIG SPRING by SHINE PHILIPS

● "Here you'll find, told anecdotally, informally, but with remarkable vividness, a dozen aspects of Western small-town life 50 years ago . . . Shine Philips makes them come alive with extraordinary success."
—*San Francisco Chronicle.* 7th printing, $2.50

At your bookseller

PRENTICE-HALL, INC.

70 Fifth Avenue, New York 11, N. Y.

"*We prize books, and they prize them most who are themselves wise.*"
—EMERSON.

James T. Farrell Attacks Views of Van Wyck Brooks

By Harry Hansen.

NEW YORK.

VAN WYCK BROOKS and Mrs. Brooks, who writes and translates under the name of **Eleanor Brooks**, are in Carmel, Cal., visiting their little grandson. They were married there in 1911. They have taken a cottage on the ocean, 100 yards from the precipice. Mr. Brooks, who is busily pursuing his studies for his next work, in which **Walt Whitman** becomes the dominant figure, writes a friend that in Carmel he made the acquaintance of a woman 88 years old, who related that Walt Whitman's brother and his whole family lived with her family in St. Louis for six years.

For a man who seems to have precipitated a new battle of the books, Van Wyck Brooks is singularly calm and unruffled, not at all one who engages in controversy. But he is quite firm in his belief that American writing must turn to a more affirmative phase. By challenging the naturalists and the men he calls coterie writers he has stirred up a debate, and **J. Donald Adams** has fanned the flame with his new book, "The Shape of Books to Come." **James T. Farrell** has trained his guns on them and declared that he will give no quarter. Mr. Farrell's position is that naturalism grows out of the artist's awareness of poverty and lack of opportunity and is associated not only with social interpretation, but a burning desire on the part of the writer to change harsh conditions by revealing them. Mr. Farrell says: "If these critics are serious, why don't they fight to change these social laws rather than condemn those who help to make us conscious of them?" Mr. Farrell's arguments appear in the New Republic for Dec. 6.

A Shavian Title.

The forthcoming **Sumner Welles** book is an encyclopedia called "An Intelligent American's Guide to the Peace," which shows once more how **Bernard Shaw** influenced titles when he wrote "An Intelligent Woman's Guide to Capitalism and Socialism." Sumner Welles is the general editor of the book, which Dryden Press will issue Jan. 5. He has written an introduction and I am told that he has read every page of the book. The principal compilers are **William J. Blake**, the novelist, and **Stanley Burnshaw**, editor of Dryden Press, and they have drawn on many authorities for specific information about foreign countries. The book will give special attention to the stakes foreign countries have in the peace settlement.

Innocent Fun in Bed.

Frank Owen has edited a book of short stories called "The Bedside Bonanza," and the house of Frederick Fell had advance orders for 25,000 copies before publication. A man interested in the success of the book assures me that the title is an innocent invitation to read in bed. "If any one thinks he is going to get salacious reading," said he, "he is mistaken. It is just good stories."

Lillian Smith, author of "Strange Fruit," must be credited with a large part of the continuing interest in economic opportunity for the Negro. She appears on many programs and recently spoke at the Book and Author luncheon, the Boston book fair, and the Town Meeting of the Air. **Richard Wright** is giving lectures on the Negro, speaking on "The American Negro Discovers Himself" and "The American Negro's Contribution to Literature."

After Dinner Marathon.

For a listener's endurance contest I recommend the Nobel prize dinner given by the anniversary committee at the Hotel Astor. You have to have some powers of concentration and revise your views of after dinner speaking when you attend one of these dinners. There were 15 eloquent speakers on the list, and altho the dinner took the form of a forum on education for peace in a post-war world, and some of the contributions were short, the number of words that passed from speakers to audience was monumental.

People who have a horror of after dinner speaking do not attend Nobel prize dinners, for few, indeed, left the dining room during this flood of ideas. Since the prize for literature went to **Johannes V. Jensen**, now in Denmark, no literary award was celebrated here, but **Sigrid Undset**, who won the prize in 1928, was present and spoke eloquently. The earnest speakers included **Sir Norman Angell, Dr. Arthur Compton, Kent Cooper, Darryl F. Zanuck, Dr. John Studebaker, Sen. Fulbright** of Arkansas, **Dr. Jose de Aguirre**, and the Nobel prize winners. It was not a time for small talk.

The prizes were formally awarded earlier in the day at a luncheon sponsored by the American Scandinavian Foundation, at the Waldorf Astoria. **Crown Prince Adolf** of Sweden spoke by short wave radio and **Crown Princess Martha** of Norway was present. **Harold Willis Dodds**, president of Princeton university, made the address. Prizes were given to five Americans and one Dane for scientific work. Since each prize was worth well over $30,000 a nice piece of money changed hands.

Literary Newsmongers.

Literary news is served to the country from New York by the publicity departments of the publishing houses, by literary agents, and by syndicated columns, some of which have a long history. **W. Orton Tewson**, for instance, has been writing a literary column called "An Attic Salt Shaker" for 24 years. He started it when he was literary editor of the New York Evening Post. He is now treasurer of the Overseas Press club. He has been commissioned by the editor of the Encyclopedia Britannica to write the article on newspapers for the 1945 issue. The 1944 article ran to 47,000 words in 53 columns. Youngest of the literary news columns is one written by **Carolyn Coggins**, which had its first printing in the Atlanta Constitution. Miss Coggins has a flair for human interest that her male competitors won't be able to duplicate. For instance, one of her items dealt with babies with literary forebears, including **Emily Hahn's Carola, Jesse Stuart's** youngster, aged 2, and the Brooks' grandson, aged 5.

From "Small Rain," verses from the Bible selected by Jessie Orton Jones, illustrated by Elizabeth Orton Jones (Viking Press).

Pleasant View of Inns, Towns in Old England

"*PANORAMA OF RURAL ENGLAND,*" *edited by W. J. Turner.* [*Hastings House, $5.00.*]

Reviewed by Paul Engle.

This is one of the pleasantest books about England to appear in a long time. It has chapters by some very fine writers on such subjects as English villages, inns, ports, and country houses. One of the remarkable features is the profusion of illustrations, 180 of them, 48 in full color. Many of the latter are water colors and oils and there are black and whites on almost every page, so that the reader has the same impression of richness and age and care that he would get from parts of England itself.

My favorite picture is a painting, done in 1777, of Brocklesby hall, in Lincolnshire. In the far background is the hall, looking rather stern and angular. But in the foreground, and much larger, are a shaggy white pony and a spotted dog, rubbing noses.

• • •

It is surprising, on that island of dim light and gray days, how very good the photographs and colored plates are. The pleasant quality about them is that they do not attempt to achieve that "Olde Englande" effect which brings the fervent foam to the mouths of Anglophiles. The objects of the country are here presented accurately. They need, in their surprising variety and handsomeness, no additional praise.

A word must be said for an obscure American author of the last century, Henry Tuckerman. He is agreeably quoted as remarking about the English: "The richness of the meats and strength of the ale explain the bone and sinew of the race." That could only have been written by an observer who had taken at first hand the rich meat and the strong ale.

• • •

Edmund Blunden is superb on the village. Reading his chapter, it is hard to believe that there is any life worth living outside the small villages that are probably more "English" than any other single aspect of the island. He speaks with knowing warmth about the farm laborer who came into his pub after a hard day's work and asked if there was any bitter beer. No. Was there any mild? No. Then is there any good rain water?

The thirst of the honest yeoman will not be downed. And this book will not be readily downed, once you read a few pages and look at a few pictures. At least, you must read as far as that vigorous little verse about the four times married widow. She must have been descended, by a long line of widows, straight from Chaucer's own, the Wife of Bath, undismayed to the end by her own five husbands.

Boswell Eyes Amber.

"James Boswell," who in real life is Rousseau Van Voorhies, Chicago representative of Macmillan, will review his firm's best seller, "Forever Amber," at the dinner meeting of the Boswell club Tuesday evening. A genuine Boswellian view of Restoration England is promised.

Spread Justice for All, Zara Urges Writers

"Our only hope lies in a wider dissemination of knowledge. . . . Unfortunately, Hitler's 'Mein Kampf' will live long after the reichswehr. . . . If Israel has a mission, it is to spread justice not only for Jews, but for all mankind. Remember, if inequality exists anywhere in the world, our freedom is in danger. . . . The Jewish writer can be an awakener of conscience, the same as were the prophets of Judea."

Louis Zara.

These sentiments were uttered last Tuesday evening by Louis Zara, novelist and lecturer, at a rally culminating the observance of Jewish Book month in Chicago. The meeting, held at the Covenant club, was sponsored by that club and by the Chicago area chapter of the Jewish Book Council of America.

Dr. Felix A. Levy, Tribune book reviewer and rabbi of Temple Emanuel, told of the importance of Hebrew literature. Other speakers were Samuel Baskin, chairman of the Covenant club's forum committee; Frank G. Marshall, president of the club; Dr. Samuel M. Blumenfield, chairman of the Chicago area chapter, and Carl Roden, librarian of the Chicago public library. At a dinner preceding the meeting the speakers, in addition to Dr. Blumenfield, were Mrs. Moses L. Purvin, a member of the library board; Dr. Philip L. Seman, director of the Jewish People's institute, and Dr. S. Felix Mendelsohn, rabbi of Temple Beth Israel.

At Tuesday night's meeting attention was called to a large number of books and periodicals deserving of commendation. Among the magazines cited was the Chicago Jewish Forum, a quarterly edited and published by Benjamin Weintroub.

How Return of Soldiers Must Be Met

"*SOLDIER TO CIVILIAN,*" *by George K. Pratt, M. D.* [*McGraw-Hill, $2.50.*]

Reviewed by Wilton M. Krogman.

There are 11 million Americans under arms. Between Pearl Harbor and September, 1944, 1½ million men were discharged from the armed services, and of these 45 per cent were for some psychiatric reason. The rate of men now so being discharged is 30,000 per month. Judging from World War I. experience each psychiatric patient costs the taxpayer $30,000, and psychiatric casualties are 16 times more likely to become permanent disabilities. These figures paint the problem, and Dr. Pratt tries to paint the answers.

• • •

This book is written not so much for the soldier as for the civilians into whose ranks the returning soldier must be received: families, friends, and prospective employers. It is these people who must, in understanding sympathy, play an important role in the return to civilian life. When a man enters the service he must adjust to the loss of individuality, to separation from entrenched patterns of living, to the loss of the freedom of civilian life. If he makes these adjustments well he becomes a good soldier; if he doesn't—for a number of reasons—he becomes a psychiatric problem. Thru adequate psychiatric therapy he may achieve an acceptable adjustment.

• • •

The book removes the stigma of mental inadequacy from the term "psychiatric problem." Illness of the mind, like illness of the body, demands special care and treatment. *Both* illnesses respond equally well. The returning soldier, be his handicap psychic or physical, asks only to be treated in a perfectly normal manner. Don't pity him, baby him, humor him, nor treat him with hush-hush mawkishness.

Read this book, Mr. and Mrs. John B. Civilian, and you'll better be able to contemplate post-war problems of human rehabilitation.

Adventure, Mystery Combined in Story

"*MYSTERY SHIP,*" *by William Macmillan.* [*Mill, $2.*]

The mysterious voyage of the furtrading schooner Narvik logged a murder the first night out of Vancouver. Before the mystery was solved young Hector Cooper encountered about all the thrills possible in a Bering sea voyage around to the northern tip of the continent. An even better adventure story than the author's "Dark Treasure" of last season.

AL CHASE.

THE JUNIOR BOOKSHELF

By Agatha L. Shea.

TITLE.	SUBJECT.	VERDICT.
"*BUCKEYE BOY,*" *by Marjorie Medary.* [*Longmans Green, $2.25.*]	In the 1850s the canal boats were still glamorous enough to draw many a runaway boy into their service. Tom Kenyon was one who, thru it, found his real place in the printer heritage left him by his father. His training, the people with whom he works, the friends that help him, make up this story of the young apprentice.	A realistic story of a period of adventure and change not too often used as a background. Excellent characterization. For older boys especially.
"*NO ROOM,*" *by Rose Dobbs; illustrated by Fritz Eichenberg.* [*Coward, $1.50.*]	A retelling of an old folk tale about the selfish peasant who was not willing to share his house with his family. He seeks the advice of the Wise Man and soon finds himself crowded more and more by the animals which came to share with him. In the end, he is glad to welcome just people.	A humorous yet moralistic little tale with pictures that will amuse the younger reader.
"*DULCIE AND HER DONKEY,*" *by Jack Bechdolt and Decie Merwin.* [*Dutton, $1.50.*]	Another story about this delightful little girl who is always having a good time, with trouble or without it. This time it is the donkey who helps her cause excitement, but she has adventures, too, at the fair.	A small book, gayly illustrated, which will be a favorite for the "little girl" shelf in any home.

CHICAGO Movies SUBURBAN

Music Notes

Nathan Milstein has revised the program he will play at his violin recital in the Civic Opera house this afternoon at 3:30. It now reads in order: Brahms' Sonata in A major, Opus 100; Grave and Allegro, for unaccompanied violin, by Bach; two Caprices for violin alone, No. 17 in E-flat major, and No. 5 in A minor, by Paganini; a group of short works: Kodaly's "Rain in the Village," Liszt's "Consolation," and the violinist's own arrangement of Moussorgsky's "The Seamstress," and to conclude, Lalo's "Symphonie Espagnole." Valentin Pavlosky will be at the piano.

• • •

Said to be the only woman cantor in the world, "Sheindele the Chazente" will give a concert of Jewish synagog music under the Harry Zelzer management in Orchestra hall next Sunday afternoon, Dec. 24, at 3. Sheindele the Chazente [chazente is the feminine form of the Hebrew word meaning cantor] was born and reared in Philadelphia in a strict orthodox Jewish environment where she developed her taste for the skill in this type of music. Graduating from high school at about the time of Hitler's rise to power and his persecution of the Jewish race, she declined offers of a stage career and decided to devote herself to the chanting of Jewish prayers. Her program will consist of liturgical music comprising Chazonoth, Tefiloth, and Jewish folk lore. The program will be shared by the Musical Arts trio, consisting of Mildred Kaye, pianist; Shirley Evans, violinist, and Evelyn Friedman, violinist. Miss Evans and Miss Friedman are members of the Woman's Symphony orchestra.

Sheindele the Chazente. [Du Bois the Drake Photo.]

• • •

"Orchestras of the Nation," the NBC series of Saturday afternoon broadcasts, started its second season last week with a broadcast by the Kansas City Philharmonic orchestra under the direction of Efrem Kurtz. On following Saturdays the series will present the Indianapolis Symphony orchestra under Fabien Sevitzky, the Baltimore Symphony under Reginald Stewart, the Rochester [Eastman school] orchestra under Howard Hanson, and the Chicago Symphony orchestra under Désiré Defauw. This represents a decided change of classification for the Chicago Symphony orchestra, which was formerly grouped with the major orchestras of Boston, New York, and Philadelphia.

• • •

Pierre Monteux, famous conductor of the San Francisco Symphony orchestra, has revealed that seven members of his immediate family were slain by the Nazis during the occupation of France. Letters from his one remaining brother, Andre, and a son-in-law, Simon Barendse, a staff sergeant at supreme allied headquarters, informed the conductor that his actor-brother, Henri Monteux, 70, another brother, Emil, 82, their wives and children, had all been killed by the Germans as punishment for patriotic activities by the heads of the families.

• • •

Children from choruses sponsored and trained in parks and playgrounds by the Civic Music association will sing Christmas carols in various locations in the city this week, including tonight at the Sunday Evening club at Orchestra hall, Tuesday at the Juvenile Detention home, and Saturday at the two downtown service men's centers.

• • •

Dates for seven recitals to be given in Orchestra hall under the management of George A. Kuyper have been announced. Patricia Travers, young American violinist, will give the first concert on Sunday afternoon, Jan. 14. Vladimir Horowitz, most popular pianist of this generation, will give a recital on Monday evening, Jan. 29. A note from the management states that "since Horowitz is making few appearances with symphony orchestras, his program including only alternate year appearances, he will be heard in Chicago this year only in recital." William Kapell, pianist, will be heard on Sunday afternoon, Feb. 18; Alexander Brailowsky, pianist, on Monday evening, March 5; Adolph Busch and his Little Symphony, with Eugene Istomin, pianist, on Saturday evening, March 10; Josef Hofmann, pianist, on Sunday afternoon, March 18, and Gregor Piatigorsky, violoncellist, on Saturday evening, March 24.

• • •

Alec Templeton will divide his piano recital program, to be given in Orchestra hall on Friday, Dec. 29, at 8:15, into two-thirds music of other composers, and the final third to music of his own composition. In the former category will be two Bach compositions: the Bourée from the English Suite in A minor and the Prelude and Fugue in E-flat minor from "The Well Tempered Clavichord," Haydn's Serenade in C, Scarlatti's Sonata in C major, Chopin's Etude in A-flat and Ballade in A-flat, Brahm's Intermezzo in B-flat minor, the March from Prokofieff's "Love for Three Oranges," Debussy's "Soirée dans Grenade," and Scriabin's Poème in F-sharp and Etude in D-sharp minor. Templeton's own compositions will include Nocturne, from "Lick in E-flat," "Handel with Care," two improvisations, on a five note theme and in the styles of various composers, "Gounod Weds Nola," and a four-in-one improvisation.

Alec Templeton.

• • •

The Motorola Glee club, an organization of employes of the Galvin Manufacturing corporation, has given 13 concerts to date at veteran's hospitals and other military establishments thruout northern Illinois. The chorus consists of 60 men from the plant, directed by Carl O. Behnke, has its own library, props and costumes, and carries its own portable stage. The next concert of the group will be at Hines hospital on Friday.

AT McVICKERS

Betty Field in "The Great Moment," at McVickers. Miss Field takes over Margaret Sullavan's role in New York's "The Voice of the Turtle," tomorrow night.

The Original Recipe-Written 286 Years Ago! from the files of the famous House Of Eng in Canton China it is a time tested delicacy
The ingredients are tender breast of chicken made into dainty fritters ... crisp water-chestnuts ... fresh mushrooms ... Canton sweet peas and Chinese greens.
TRY NONG SUE GAI ... tonight at the ORIGINAL
HOUSE OF ENG

WEST

THE GIFT THAT GIVES CHEER — BALABAN & KATZ Happiness Books OF THEATER TICKETS — and remember GIVE WAR BONDS "the present with a future"

BALABAN & KATZ **MARBRO** — Sts. 1:05—GENE TIERNEY, DANA ANDREWS, CLIFTON WEBB "LAURA" & GLORIA JEAN "RECKLESS AGE"

PARADISE Sts. 1:15—Don. O'Connor, Peggy Ryan, "MERRY MONAHANS" & Jon Hall, "SAN DIEGO, I LOVE YOU"

Cent. Pk. Starts 1:00 / **SENATE** Starts 1:00 / **MANOR** Open 12:45 — KATHARINE HEPBURN, AKIM TAMIROFF, TURHAN BEY "DRAGON SEED" & Musical Parade in Color! "BONNIE LASSIE" Last "DRAGON SEED at 10 P. M.

STATE Open 1:30—Ann Sothern, John Hodiak "MAISIE GOES TO RENO" & Linda Darnell, Geo. Sanders, "Summer Storm"

● **AMERICAN** 8 N. Ashland Open 1:30 / ● **B'DY STR'D** 1641 W. Roosevelt Open 1:30 — ANN SOTHERN | JOHN HODIAK Maisie Goes to Reno; CONSTANCE MOORE Louis Armstrong & Band "ATLANTIC CITY"

● **JOY** 1611 W. Roos. Boris Karloff 'DOOMED to DIE' "CORPSE VANISHES" BELA LUGOSI & "Black Arrow"

● **CRAWFORD** 19 S. Crawford Avenue "SEVENTH CROSS" SPENCER TRACY and "HENRY ALDRICH'S LITTLE SECRET"

● **BYRD** Madison & Cicero HARRY JAMES & BAND JIMMY DURANTE VAN JOHNSON Gloria DeHaven "2 GIRLS & A SAILOR" "THREE OF A KIND" with BILLY GILBERT

● **WEST END** 121 N. Cic.—CARTOON! UNDERWORLD! "GANG BULLETS" "Criminal Investigator" & LAST CHAP. "Desert Hawk"

IMPERIAL Fibber McGee & Molly "Heavenly Days" 'NORTHWEST PASSAGE'

CENTURY 1421 Mad. Op. 12:30 ROY ROGERS "Sunset Serenade" DEAD END KIDS "Ghosts on Loose" BELA LUGOSI in BILLY GILBERT in 'Shot in the Escape'

MADLIN 1910 Mad. Open 12:30 "TOUGH KID" "Desperadoes" Randy Scott, Glenn Ford Claire Trevor in Color "Thugs with Dirty Mugs" in Technicolor

4 STAR 2448 Mad. Harry James, Lena Horne, Van Johnson, Jimmy Durante "TWO GIRLS and A SAILOR" Billy Gilbert, Shemp Howard, "3 of a Kind"

LINDY 1710 W. Mad. Open 12:30 GENE AUTRY SMILEY BURNETTE, 'Tumbling Tumbleweeds' Hopalong CASSIDY, 'Hidden Gold,' R. Hayden

AVENUE Danny Kaye Dinah Shore 'UP IN ARMS' Cicero & Jackson. 'MR. WINKLE Goes to War'

MILO 1821 Loomis—Op. 12—IN COLOR "BONNIE LASSIE," Walter Huston, Katharine Hepburn, "DRAGON SEED"

MARSHALL SQ. 2878 Cermak Rd. Op. 11 "ATLANTIC CITY" "MAISIE GOES TO RENO," Ann Sothern

ALEX 3236 W. Madison—George Raft Joan Bennett, "House Across the Bay" FREDRIC MARCH, "TRADE WINDS"

NORTH

● **JULIAN** 918 Belm. Op. 12:30. CARTOON! "THE BLACK ARROW" CHAS. STARRETT, "BADMEN of the HILLS" Don 'Red' Barry, "STAGECOACH EXPRESS"

● **SHERIDAN** 4038 Sher. "GASLIGHT" Chas. BOYER, Ingrid BERGMAN, Jos. COTTEN 'EVER SINCE VENUS' Ina Ray Hutton & Her Band

● **VOGUE** 3812 Broadway / ● **N. CENTER** 4031 Lincoln — ANN SOTHERN | JOHN HODIAK 'Maisie Goes to Reno' GEORGE SANDERS | LINDA DARNELL "SUMMER STORM" N. CENTER ONLY: "BLACK ARROW" Ch. 5 & 6

● **DEVON** 6225 Bdwy.—Pearl S. BUCK'S Drama—Greater Than 'Good Earth' KATHARINE HEPBURN WALTER HUSTON in "DRAGON SEED" "BONNIE LASSIE"—Musical Parade in Color!

● **MODE** 3912 Sher. "I Killed That Man" "SIGN OF THE WOLF" Gold-Rush Days "Roaring Guns"

● **400** 6746 Sheridan—GINGER ROGERS RAY MILLAND, "Major & Minor" Don Ameche, "SOMETHING to SHOUT ABOUT"

● **BIOGRAPH** 2433 Lincoln Open 12:45 / ● **DAVIS** Open 1:30 4614 Lincoln / ● **VIC** Open 1:30 Sheff.-Belm. — VAN JOHNSON GLORIA DeHAVEN | JIMMY DURANTE HARRY JAMES & BAND "TWO GIRLS AND A SAILOR" A Drama of Today! "MY BUDDY"

● **BUCK'M** 3319 N. Clark SPINE-CHILLING MYSTERY THRILLS! "CRY OF THE WEREWOLF" | 'At the STROKE of 12' | "SOUL of a MONSTER"

● **ARGMORE** 1040 Argyle—OPEN 1:30 Paulette Goddard SONNY TUFTS BARRY FITZGERALD, "I LOVE A SOLDIER" "WING AND A PRAYER" Don Ameche Dana Andrews

ESSEX Dick Powell "Xmas in July" 717 W. Sheridan. Sts. 2. Big Ice Show "Silver Skates"

ROSEWOOD 1823 Montrose—STARTS 1:30 Paulette Goddard, B. Fitzgerald "I LOVE A SOLDIER" DON AMECHE, "WING AND A PRAYER"

Cinema review 3:35—5:40 7:45—9:50 feature 2:10 4:15—6:20 8:25—10:30 RONALD COLMAN in a charming comedy of a debonair husband whose wife has a flair for kissing out of bounds 'MY LIFE WITH CAROLINE'

LANE COURT OPEN 12:30 ARMITAGE AT CLARK Van Johnson—Harry James & Orchestra "2 GIRLS & A SAILOR" 'PATROLING the ETHER' CRIME DOESN'T PAY

RIDGE 1550 DEVON Open 1:00 3 FEATURES 3—Mystery Thriller Chillers—3 "Black Doll" ★ "Lady in the Morgue" ★ "Sign of the Wolf"

ADELPHI 7074 N. Clark Rog. Pk. 1000 OPEN 1:15 DANNY KAYE IN TECHNICOLOR "UP IN ARMS" 'Mr. Winkle Goes to War' Edw. G. Robinson

DE LUXE 1141 WILSON AVENUE Van Johnson, Gloria DeHaven "TWO GIRLS and A SAILOR" Fibber McGee and Molly "HEAVENLY DAYS"

CALO Open 12:30 5404 N. Clark VAN JOHNSON '2 GIRLS and a SAILOR' Fibber McGee & Molly, "HEAVENLY DAYS"

MUSIC BOX 3733 Southport—Fibber McGee & Molly, "HEAVENLY DAYS" Van Johnson "2 GIRLS & A SAILOR"

SURF Dearborn at Division—ORSON WELLES, JOSEPH COTTEN "JOURNEY INTO FEAR" & SURF DIGEST Feat. at 1:30, 3:43, 5:34, 7:36, 9:40 & 10:30

BRYN MAWR At Bryn Mawr "L"—Op. 1 Van Johnson, Gloria DeHaven, June Allyson, "2 GIRLS & A SAILOR" & Fibber McGee & Molly, "HEAVENLY DAYS"

WINDSOR 1235 N. Clark—Open 12:45 Linda Darnell, George Sanders, "SUMMER STORM" & Ann Sothern, John Hodiak, "MAISIE GOES TO RENO"

COED FIRST ROGERS PARK SHOWING! OLSEN AND JOHNSON 1310 Morse — "GHOST CATCHERS" RANDOLPH SCOTT, "GUNG HO"

ROSCO DANNY KAYE "UP IN ARMS" 3046 W. Roscoe, "Mr. Winkle Goes to War"

NORTH

THE GIFT THAT GIVES CHEER — BALABAN & KATZ Happiness Books OF THEATER TICKETS — and remember GIVE WAR BONDS "the present with a future"

BALABAN & KATZ **UPTOWN** BROADWAY AT LAWRENCE — Sts. 1:05—GENE TIERNEY, DANA ANDREWS & JUDITH ANDERSON "LAURA" Plus GLORIA JEAN "RECKLESS AGE"

BALABAN & KATZ **GRANADA** — Sts. 1:30—WALLACE BEERY, BINNIE BARNES "BARBARY COAST GENT" EVELYN KEYES ALLYN JOSLYN "STRANGE AFFAIR"

BALABAN & KATZ **RIVIERA** BROADWAY AT LAWRENCE — Op. 1:30—WILLIAM BENDIX, Dennis O'KEEFE & HELEN WALKER 'ABROAD WITH 2 YANKS' JACK HALEY Harriet HILLIARD "TAKE IT BIG"

CENTURY / NORSHORE / NORTOWN / PANTHEON / BELMONT — JEAN ARTHUR LEE BOWMAN 'IMPATIENT YEARS' Don Ameche, Wm. Bendix In Gorgeous Technicolor! "GREENWICH VILLAGE"

HOWARD "SUMMER STORM" With LINDA DARNELL, GEORGE SANDERS ANN SOTHERN JOHN HODIAK "Maisie Goes to Reno"

LAKESIDE "SINGING SHERIFF" With BOB CROSBY and FAY McKENZIE RUTH TERRY Donald 'RED' BARRY "MY BUDDY"

COVENT DOUBLE HAIR-RAISING THRILL SHOW! NINA FOCH STEPHEN CRANE 'CRY of WEREWOLF' 'SOUL OF A MONSTER' Rose Hobart Geo. McCready

CINE' Open 1:45 "SEVENTH CROSS" With SPENCER TRACY, SIGNE HASSO & JIMMY LYDON "Henry Aldrich's Little Secret"

The ESQUIRE "THE IMPATIENT YEARS" JEAN ARTHUR, CHARLES COBURN, LEE BOWMAN And THE ESQUIRE HOUR Feature at 2:13, 4:16, 6:19, 8:22, 10:30

SOUTH

PICCADILLY DON AMECHE, CARMEN MIRANDA, WILLIAM BENDIX "GREENWICH VILLAGE" JEAN ARTHUR, LEE BOWMAN, CHARLES COBURN "IMPATIENT YEARS"

ATLANTIC / MIDWEST / PEOPLES — Geo. Sanders, Linda Darnell "SUMMER STORM" Ann Sothern, John Hodiak 'Maisie Goes to Reno'

BOULEVARD / BRIGHTON / HALFIELD / HARPER — Van Johnson Gloria DeHaven "2 Girls and a Sailor" Jimmy Lydon Charles Smith Aldrich's Little Secret

HYDE PARK Thomas Mitchell, Anne Baxter "THE SULLIVANS"

CRANE Rosalind Russell, Fred MacMurray 4036 Archer — "Flight for Freedom"

OLYMPIA George Murphy, Ginny Simms "BROADWAY RHYTHM" "WAGON TRACKS WEST"

RADIO Betty HUTTON, Fred MacMURRAY "AND THE ANGELS SING" "YOUTH RUNS WILD"

REGENT Paulette GODDARD, Sonny TUFTS "I LOVE A SOLDIER" DON AMECHE—DANA ANDREWS "WING AND A PRAYER"

SHAKESPEARE Paulette Goddard, Sonny Tufts "I LOVE A SOLDIER"—"STORM Over LISBON"

KEN 1225 E. 47th-st. Paulette GODDARD, Sonny TUFTS, Barry FITZGERALD, Beulah BONDI "I LOVE A SOLDIER" 2D HIT—"OH! WHAT A NIGHT"

EAST SIDE 106th-Ewing—CARTOON SPENCER TRACY "The 7th Cross" Fibber McGee & Molly "Heavenly Days"

HARVARD 63rd & Harvard—OPEN 1 P. M. "Henry Aldrich's Little Secret" Van JOHNSON June ALLYSON "2 Girls & a Sailor" Jimmy Durante, Gloria De Haven, Harry James

JACKSON PK. Fibber McGee and Molly "Heavenly Days," J. Allyson, Gloria DeHaven, "2 Girls & a Sailor," V. Johnson

CORAL 93th-Cicero. Op. 1:00—Free Parking Van Johnson, June Allyson "Two Girls and a Sailor" & Western Specialty

RAMOVA 35th-Halsted—GEO. SANDERS "SUMMER STORM" Constance Moore, Bradford Taylor, "Atlantic City"

SOUTH

BUY AN EXTRA WAR BOND TODAY AT WARNER BROS. THEATERS SOUTH SIDE'S FINEST ENTERTAINMENT

AVALON | **CAPITOL** 79th at Stony—Free Parking—79th at Halsted — Doors Open 12:30 Lana Turner John Hodiak "Marriage Is a Private Affair" Dynamic! Shocking! Sensational! "MASTER RACE" | Doors Open 12:30 Jean Arthur Lee Bowman "IMPATIENT YEARS" Don Ameche William Bendix "GREENWICH VILLAGE" (Technicolor)

STRATFORD Today Doors Open 12:45 STAGE: 5 BIG ACTS Plus on the Screen: A Whacky Riot of Love and Laughs! JON HALL "SAN DIEGO, I LOVE YOU"

BEVERLY 95th-Ashland—Free Parking Walter Huston, Turhan Bey Katharine Hepburn, "DRAGON SEED"

JEFFERY 71st-Jeffery / **OGDEN** 63rd-Ashland / **GROVE** 76th-Cottage / **HIGHLAND** 79th-Ashland — George Sanders Linda Darnell "SUMMER STORM" Ann Sothern John Hodiak "MAISIE GOES TO RENO"

RHODES 79th-Rhodes—Jerry Colonna in "ATLANTIC CITY" Katharine Hepburn, "DRAGON SEED"

COSMO 79th-Halsted—Richard Arlen "STORM OVER LISBON" "HENRY ALDRICH'S LITTLE SECRET"

HAMILTON 71st-Pax.—Basil Rathbone "PEARL OF DEATH" Edward Arnold "EYES IN THE NIGHT"

SHORE 75th-Kingston / **FROLIC** 55th-Ellis / **OAKLAND** 39th-Drexel — Van Johnson Gloria DeHaven "2 GIRLS & A SAILOR" Laff Riot! "HENRY ALDRICH'S LITTLE SECRET"

"MET" 47th-So. Pkwy.—4 Smash Days! SUPER SHOCK SHOW! Horror That Will Chill Your Blood! Amazing! Terrifying! "SOUL of a MONSTER" When the Wolf Cries Someone Dies! Barton MacLane "CRY of the WEREWOLF"

THE GIFT THAT GIVES CHEER — BALABAN & KATZ Happiness Books OF THEATER TICKETS — and remember GIVE WAR BONDS "the present with a future"

BALABAN & KATZ **TIVOLI** COTTAGE GROVE AT 63RD — Op. 1:30—Barbara STANWYCK, Fred MacMurray & EDW. G. ROBINSON "DOUBLE INDEMNITY" Wallace Beery Binnie Barnes 'BARBARY COAST GENT'

BALABAN & KATZ **SOUTHTOWN** — Open 1:15—LANA TURNER, JOHN HODIAK 'MARRIAGE IS A PRIVATE AFFAIR' Wm. Bendix Helen Walker "ABROAD WITH 2 YANKS"

TOWER "IMPATIENT YEARS" With JEAN ARTHUR, LEE BOWMAN DON AMECHE WM. BENDIX 'GREENWICH VILLAGE'

MARYLAND "DRAGON SEED" With KATHARINE HEPBURN, Walter HUSTON LINDA DARNELL GEORGE SANDERS "SUMMER STORM"

REGAL LOVE—HAUNTED BY EVIL! INGRID BERGMAN—CHAS. BOYER & JOSEPH COTTEN "GASLIGHT" Plus LINDA DARNELL, GEORGE SANDERS "SUMMER STORM"

★ **CHELTEN** 79th-Exch.—Open 12:30—Free Parking—"DARK COMMAND" 'Storm Over Lisbon,' Laurel-Hardy, 'Beau Hunks'

★ **WOODLAWN** Op. 12:30. 3 Hits! S. Toler "Castle in the Desert" 'Black Raven,' G. Zucco, "Law of the Northwest"

★ **SUN** "Falcon Takes Over"—"Jesse James at Bay," Roy Rogers, "Dead Men Walk"

★ **ARK** Op. 12:30. "Texas Rangers Ride Again" "Steel Against the Sky," "Case of the Screaming Bishop," Latest Stooge Riot!

★ **V** 47th-Drexel—George Sanders, Tom Conway "Falcon's Brother," "One Dangerous Night" W. William, "Racketeers of Range," G. O'Brien

★ **RAY** Fred MacMurray Paul. Goddard 'Forest Rangers' Street of Chance," B. Meredith, "Say Uncle"

KIMBARK 6240 Kimbark Av. Op. 12:30 P.M. "Storm Over Lisbon" E. Von Stroheim Jinx Falkenberg "She Has What It Takes" Hopalong Cassidy, "HOPPY SERVES A WRIT"

PARK 2955 S. Pkwy. Joan Blondell 'Black Shadows' 'ADV. OF Sherlock Holmes' John WAYNE IDA LUPINO

MICHIGAN 55th-Mich. SPENCER TRACY "SEVENTH CROSS" "OH! WHAT A NIGHT" & LATEST NEWS!

COMMERCIAL 9150 Commercial. Op. 11:30 "CRY OF WEREWOLF" & Ann Sothern, "MAISIE GOES TO RENO"

E. A. R. 6820 Went. Op. 12. Paulette Goddard, Sonny Tufts, "I LOVE A SOLDIER" & DON AMECHE, "WING AND A PRAYER"

ACADIA 2730 W. 55th—Today, Tomorrow Paulette Goddard, Sonny Tufts "I LOVE A SOLDIER" & 'Battle of the Marianas'

PK. MANOR 321 E. 69th St.—Kay Kyser "That's Right You're Wrong" SENSATIONAL! "KING KONG"

COLONY 59th-Kedzie—ANN SOTHERN "MAISIE GOES TO RENO" Geo. Sanders, Linda Darnell, "Summer Storm"

MARQUETTE 63d-Ked.—"HENRY ALDRICH'S Little Secret" JUNE ALLYSON, "TWO GIRLS & A SAILOR"

HIGHWAY 63rd-Western—"HENRY ALDRICH'S Little Secret" JUNE ALLYSON, "TWO GIRLS & A SAILOR"

LEX 1166 EAST 63rd STREET—OPEN 12:30 Spencer Tracy, "SEVENTH CROSS" FIBBER McGEE & MOLLY, "HEAVENLY DAYS"

STATE 11000 S. Michigan—Ann Sothern "MAISIE GOES TO RENO" LINDA DARNELL, "SUMMER STORM"

A Little About the Movies on City's Screens

"The Conspirators." Starring Hedy Lamarr, Paul Henreid, Sydney Greenstreet, and Peter Lorre in a tale of intrigue, the film tells of Henreid, an underground agent from Holland, who arrives in Lisbon to assist his fellow workers. There is romance mingled with spy activities. Chicago.

• • •

"Lost in a Harem." A rollicking comedy starring Abbott and Costello, with blonde Marilyn Maxwell, John Conte, and Jimmy Dorsey and orchestra. The scene is set in the mystic east. United Artists.

• • •

"The Great Mike." The history of a race track combined with the sentiments of a boy, a dog, and a horse is the theme of this film. It stars Stuart Erwin, Robert Henry, and Alfalfa Switzer. Oriental.

• • •

"Bluebeard." The plot laid in Paris, this is the story of a bluebeard and a series of murders. The apprehension of the murderer is based on a rare painting. Jean Parker and John Carradine have the leading roles. Grand.

• • •

"Sweet and Low Down." Plenty of jive sandwiched in with romance is the theme of this film. It stars James Cardwell, Benny Goodman, Linda Darnell, and Lynn Bari. Garrick.

• • •

"The Woman in the Window." A murder mystery starring Edward G. Robinson and Joan Bennett. Mr. Robinson, a successful college professor, becomes involved in two murders and with the help of Miss Bennett, his accomplice, tries to cover up the crimes. There is a surprise ending. Palace.

• • •

"Rainbow Island." Three survivors of a torpedoed ship [Eddie Bracken, Gil Lamb, and Barry Sullivan] are shipwrecked and find themselves on Rainbow Island with lovely native girls and a very bad queen. It's a comedy film and stars Dorothy Lamour. Roosevelt.

• • •

"The Princess and the Pirate." Blazing in technicolor, Bob Hope and Virginia Mayo portray a conceited actor and a princess, AWOL. The couple on board a sailing vessel are taken prisoners by a pirate ship and hilarities start. Walter Brennan also is in the cast. Woods.

• • •

"I Love a Soldier." Determined not to become involved in a love affair in war time, Paulette Goddard unavoidably becomes tangled with Sonny Tufts, a returning soldier, and soon finds out that it takes more than a war to keep love birds apart. Argmore, Avon, Southern, Town, Rosewood, Rivoli, Regent, Shakespeare, Ken, Plaisance, Villard.

BOB HOPE

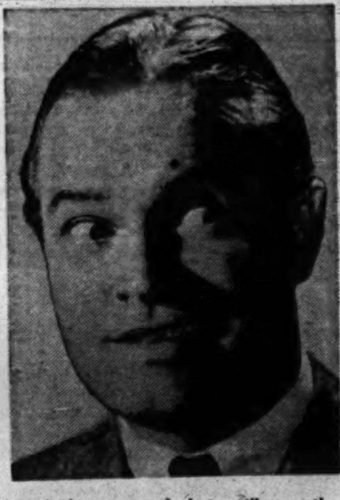

A little popeyed but still on the comedy beam, Bob Hope plays opposite Virginia Mayo in "The Princess and the Pirate," at the Woods.

• • SUBURBAN • •

MAYWOOD

LIDO DOORS OPEN 12:30 DON AMECHE Camen Miranda
'GREENWICH VILLAGE' IN COLOR
JON HALL—MARIA MONTEZ "GYPSY WILDCAT"

AUSTIN

ROCKNE 5825 W. Div. Op. 1 P.M. Disney Cartoon—News Ch. 7, "Black Arrow"
COME EARLY! 25c 1 TO 3 P. M. INCLUDING FEDERAL TAX
3 — GOOD FEATURES — 3
Sgt. Ronald Reagan Priscilla Lane "BROTHER RAT"
"STORM OVER LISBON" Richard Arlen Vera Ralston
SHIRLEY TEMPLE "THE LITTLE PRINCESS"

B&K IRIS Open 1:30 DEANNA DURBIN GENE KELLY "CHRISTMAS HOLIDAY"
& Basil Rathbone "PEARL OF DEATH"

PLAISANCE 2 Fine Pictures! Don Ameche, William Eythe, Dana Andrews, "WING AND A PRAYER"
Paulette Goddard Sonny Tufts "I Love a Soldier"

SYMPHONY 4937 Chicago. Spencer Tracy "SEVENTH CROSS"
VAN JOHNSON, "TWO GIRLS & A SAILOR"

PARK 5960 Lake—CAROLE LOMBARD CARY GRANT, "IN NAME ONLY"
Tyrone Power, Linda Darnell, "DAYTIME WIFE"

AUSTIN Carole Lombard, Brian Aherne "VIGIL IN THE NIGHT"
JOEL McCREA, "HE MARRIED HIS WIFE"

LA GRANGE

B&K LA GRANGE Katharine HEPBURN AKIM TAMIROFF TURHAN BEY "DRAGON SEED"
& Musical Parade In Technicolor! "Bonnie Lassie"

B&K PARK Sts. 1:30—Deanna Durbin, Gene Kelly, "Christmas Holiday"
& BASIL RATHBONE, "PEARL OF DEATH"

CICERO

OLYMPIC 6136 W. CERMAK ROAD Open 1 P. M.—Mickey Rooney
Andy Hardy's Blonde Trouble
"3 MEN IN WHITE" Van Johnson L. Barrymore

PALACE VAN JOHNSON, GLORIA DeHAVEN "TWO GIRLS and A SAILOR"
Spencer Tracy Signe Hasso "SEVENTH CROSS"

VILLAS Bob Crosby "Singing Sheriff"
DON AMECHE "WING & A PRAYER"

OAK PARK

LAMAR Marion at Lake 'L' "Impatient Years"
Jean ARTHUR, Lee BOWMAN, Chas. COBURN
"Greenwich Village" DON AMECHE Wm. Bendix, Color

SOUTHERN 828 S. Oak Pk.—Open 1:30 Barry Fitzgerald, Sonny Tufts,
PAULETTE GODDARD, "I LOVE A SOLDIER"
"WING AND A PRAYER," DON AMECHE

TOWN Roose.-Austin Opens 1:30 Paulette GODDARD Barry FITZGERALD
SONNY TUFTS, "I LOVE A SOLDIER"
DON AMECHE, "WING AND A PRAYER"

LAKE Lake and Mar.—CAROLE LANDIS "TURNABOUT" and CARY GRANT
Ginger Rogers, "ONCE UPON A HONEYMOON"

BERWYN

B&K BERWYN Open 12:45 Katharine Hepburn AKIM TAMIROFF TURHAN BEY "DRAGON SEED"
& Musical Parade In Technicolor! "Bonnie Lassie"

NEW RITZ FIBBER McGEE & MOLLY "HEAVENLY DAYS"
Van Johnson "2 GIRLS & A SAILOR"

ROXY VAN JOHNSON, GLORIA DeHAVEN "TWO GIRLS AND A SAILOR"
"HENRY ALDRICH'S LITTLE SECRET"

OAKWYN Roose.-Oak Park—Open 1:30 P. M. Basil Rathbone, "Pearl of Death"
Deanna Durbin, Gene Kelly, "Christmas Holiday"

• • SUBURBAN • •

NO MAN'S LAND

Jean Arthur—Lee Bowman—Charles Coburn
'THE IMPATIENT YEARS'
& DON AMECHE, CARMEN MIRANDA
"GREENWICH VILLAGE"
ALL IN TECHNICOLOR
OPEN 1:30 TEATRO STARTS 2:00

WILMETTE

WILMETTE Open 12:30 Katharine Hepburn, Walter Huston "DRAGON SEED"
and Technicolor Featurette "BONNIE LASSIE"

EVANSTON

B&K VARSITY Open 1:15 LANA TURNER JOHN HODIAK
"Marriage Is a Private Affair"
JOEL McCREA BETTY FIELD 'GREAT MOMENT'

B&K CORONET Sts. 1:30 Roddy McDOWALL PRESTON FOSTER "MY FRIEND FLICKA"
GEORGE SANDERS TOM CONWAY "Falcon's Brother"

B&K VALENCIA Sts. 1:30 Spencer TRACY 'SEVENTH CROSS'
Jimmy Lydon, 'HENRY ALDRICH'S Little Secret'

HIGHLAND PARK

ALCYON "SEVENTH CROSS" SPENCER TRACY—SIGNE HASSO
Constance Moore Brad Taylor "ATLANTIC CITY"

GLENCOE

GLENCOE Open 1:30 Katharine HEPBURN, Walter HUSTON "DRAGON SEED"
and in Technicolor, "BONNIE LASSIE"

DES PLAINES

DES PLAINES LINDA DARNELL, GEORGE SANDERS "SUMMER STORM" & ANN SOTHERN,
JOHN HODIAK, "MAISIE GOES TO RENO"

PARK RIDGE

PICKWICK LINDA DARNELL, GEORGE SANDERS, "Summer Storm"
& Ann Sothern, "MAISIE GOES TO RENO"

ARLINGTON HEIGHTS

ARLINGTON Van Johnson, Gloria DeHaven "2 GIRLS and a SAILOR"
Jimmy Lydon, "HENRY ALDRICH'S Little Secret"

ELMWOOD PARK

ELM 7540 Grand. Op. 1:00—KENT SMITH, Bonita Granville, "YOUTH RUNS WILD"
"HENRY ALDRICH'S LITTLE SECRET"

FOREST PARK

FOREST Linda Darnell "Summer Storm"
Doors open 1. Constance Moore, "Atlantic City"

ELMHURST

YORK "DRAGON SEED"
KATHARINE HEPBURN—WALTER HUSTON

LAKE FOREST

DEERPATH 'SUMMER STORM'
GEORGE SANDERS—LINDA DARNELL

VILLA PARK

VILLARD Paulette Goddard, Sonny Tufts "I LOVE A SOLDIER"
EDMUND LOWE, "OH! WHAT A NIGHT"

DOWNERS GROVE

TIVOLI Open 1:30—IN TECHNICOLOR! "BONNIE LASSIE"
Katharine Hepburn, Walter Huston, "Dragon Seed"

LOMBARD

DU PAGE Van JOHNSON, Gloria DeHAVEN "TWO GIRLS AND A SAILOR"
Jimmy Lydon, "HENRY ALDRICH'S Little Secret"

GLEN ELLYN

GLEN JUNE ALLYSON, GLORIA DeHAVEN Van Johnson, "2 GIRLS & A SAILOR"
FIBBER McGEE & MOLLY, 'HEAVENLY DAYS'

BLUE ISLAND

NEW LYRIC Open 1:00 'DRAGON SEED'
With Katharine HEPBURN, TURHAN BEY

HOMEWOOD

HOMEWOOD Open 1—ANN SHIRLEY "THE MAN FROM FRISCO"
"TWO GIRLS AND A SAILOR," Van Johnson

BOOK NEWS AND REVIEWS

BOOKS ALIVE

by Vincent Starrett

MORE good books are published in these United States over a year's time than you might guess from reading the annual "best" lists always current at this season. Opinions as to the "10 best books of the year" — fiction and faction, so to speak — are no doubt valuable holiday features; I am assured that many persons read these lists avidly, and even act on the Christmas suggestions tacitly urged by the compilers. In general, it may be admitted, they are good lists, thoughtfully composed by earnest men and women with brave, honest ears, and brows seriously creased over the flattering task at hand. But there are other books.

No One Reads All of Them.

All "best" lists are dogmatic and proprietary; and all are obviously affected for better or worse by the number of reading hours in a year. No critic or reviewer, however admirable his eyesight, reads all the books in *any* year; it isn't possible. We just do the best we can, bless our hearts, and it is surprising the unanimity we sometimes manage to achieve. Only sometimes, tho. In point of fact, there are no 10 best books in any year that may confidently be urged on everybody. Any book you happen to like is a good book for *you*.

Don't worry too much about "masterpieces"; the word is thrown around pretty carelessly by the critical fraternity. In the field of fiction any year would be notable that produced one new novel likely to be remembered 10 years afterward. Probably there have been scarcely a dozen masterpieces thus far in the 20th century — but there have been many delightful books, for all that.

Mr. Starrett Becomes an Authority.

Speaking of masterpieces, this department is now, rather suddenly, an authority on the "Lucia" books, if there is anything you would like to know about them. It was on Nov. 12, in a mood of modest embarrassment, that I asked the naive question, "What are the 'Lucia' books?" And the letters are still coming in. Nearly everybody, it seems, except myself and **Marcia Winn** [whom I inadvertently involved in the inquiry], knows all about Lucia. The prevailing tone of the letters is one of genial reproach and sweet helpfulness, plus a little suspicion; the writers can't believe the question was intended seriously.

To complete my discomfiture, **Dorothy Dow Fitzgerald**, the Chicago writer and connoisseur, has sent me a handsome omnibus volume, "All About Lucia" [Sun Dial Press, 1940], which contains four of the six Lucia novels, with a foreword by **Anne Parrish** and an introduction by **Gilbert Seldes**. "There are Lucia-ites, just as there are Janeites," she instructs me, "and one either adores Lucia or detests her. No, that's wrong — even if you adore her you detest her."

"Enchantingly Malicious."

Mr. Seldes thinks the Lucia books are the "most enchantingly malicious works written by the hand of man" and believes there should be a Lucia society, just as there is a Sherlock Holmes society, to study the life and times of Lucia and her friend, Miss Mapp. There is no doubt, he says, that Lucia is "a cheat and a liar and a snob and an appalling hypocrite," but she is magnificent and he loves her. Miss Parrish can't think of the Mapp and Lucia books without breaking into smiles; her copies "are warped from falling into brooks and baths, and their pages [are] dotted with semi-transparencies from buttery crumbs that have fallen on them at tea times."

Know, then, Miss Winn, that the Lucia books were written by **E. F. Benson**, and there are, as nearly as I can discover, six of them: "Queen Lucia," "Miss Mapp," "Lucia and Mapp," "Lucia in London," "The Worshipful Lucia," and "Trouble for Lucia." Apparently we have missed something; but our winter's reading seems indicated. Conducting one's education in public has its compensations.

The Critic Feels Humble.

Oddly enough — to complete this Lucian research — there are two other sets of books that are relevant bibliography. **Mabel Louise Robinson** has written a series of Lucia stories for children, three titles of which are furnished by **Myrtle L. Gordon** of the Jacksonville [Fla.] public library. They are "Little Lucia," "Little Lucia and Her Puppy," and "Little Lucia's School." *They* must be good, too, for Miss Gordon heard a child remark that she "wished there were a hundred Lucia books." And the "Peter and Polly" series for children, written by **Rose Lucia** and published by the American Book company, are also known as the "Lucia" books, I am told. I have no doubt that, if I persisted, I should find a series including "Lucia on the Mississippi," "Lucia Before Vicksburg," *etc., etc., etc.* For all I know there may be a book called "Forever Lucia." This has been a humbling experience.

384 Pages of Sentiment.

Marguerite Bayliss' "Bolinvar" [Holt] is the most completely *romantic* novel I have read since literature turned tough; it defines the adjective in 384 pages of old fashioned situation and sentiment. A dazzlingly unreal story of beautiful women and gallant, incredible men, in a setting of hounds and horses and postal card vegetation, it suggests a color print come to life. It is full of honorable conduct, noble renunciations, the love of a man for a woman, and the love of a woman for a man, as the old reviewers used to say; and, whatever one may think of it as a picture of life on this planet, it is resistlessly readable.

The convention of the "happy ending" is carried to fascinating extremes. Not only does Bois Hugo wed his own true love; the hounds and horses, too, are idyllically rewarded. Even Joseph, the little hound whose pedigree is not quite royal: "You've had your eye on Trackless for some time, sir," cries his master, roguishly; "I know, I've seen you. Well, this settles it. You shall have Trackless when you get home. Trackless shall be your mate!"

Fair enough; and they all lived happily for ever after in a book by **Marguerite Bayliss** that has left this department's stern critical standards pretty shaky.

Literary Curiosity?

A bookseller's catalog offers for sale a letter written by **Richard Harding Davis** in 1887, when he was a reporter in Philadelphia. It ends with the suggestion that the recipient "preserve this as a literary curiosity until the autograph is sufficiently valuable." The price of the letter now is $12.50. Dick was always good at calling his shots.

Tesla's Life Is Strangely Interpreted

"PRODIGAL GENIUS: THE LIFE OF NIKOLA TESLA," by John J. O'Neill. [Washburn, $3.75.]

Reviewed by Arthur Bergholz.

Two ingredients make this biography of Nikola Tesla, electrical genius, one of the strangest books of the current season. One is the author's utter and devoted friendship for the subject. The other is the author's use of his interest in the supernatural to serve as a thematic backdrop for his interpretation of Tesla's genius.

Normally when a scientist's life merits recording his individual achievements are not the only important part of the story. Equally if not more important is the record of his contributions to the methodology of science.

Such, however, were the personality characteristics of Tesla that he was incapable of contributing his own procedures to the development of the methodology of his time or of working in a common context with his own contemporaries. Tesla worked secretly, in a "super-ego" vacuum which made him a dramatic figure but not an effective member of the community of scientific knowledge.

• • •

O'Neill is aware of this, but on the basis of his intimate knowledge of the inner thoughts and aspirations of his friend he seeks to find a place for Tesla's contribution to the development of science and the advance of industrial technologies. This he does by an implied conversion of the ordinary attitude. He implies that contemporary and subsequent scientists should have studied Tesla's method as a unique contribution to the generalized method of science itself.

As one reads this strangest of strange lives real doubt arises about O'Neill's expectation in this regard. As far as one can judge, Tesla was uniquely endowed with the powers of concrete visualization. Actually, all his thinking seemed to be done on the basis of visualized mental models, exact as to dimensions, material, and power. For example, when he discovered the possibilities of alternating current he visualized the motor and built it without resort to blueprints or actual experimental testing. Had he been more modest, less mystical in his approach he might have reflected upon his own method of working in nonverbalized patterns and concrete models. Then scientists would have gained in the clarification of method, for the problem of thinking via models is a persistent one in the methodology of science.

• • •

O'Neill does very little in his contextual study of 19th century scientific thinking via models. Rather because of his own interest in psychic phenomena, he emphasizes the uniqueness of Tesla's thinking processes. In his more lyrical and romantic passages he intimates that the scientist's capacities were superhuman—signs of direct contact with a cosmic spirit.

This is unfortunate, for what are real limitations of Tesla's achievements and character are interpreted by the author as vertigial remains of desirable characteristics due to overcrowding of Tesla's creative genius. According to O'Neill, Tesla's personality failed as a proper house for his genius because this very genius was a foreshadowing of the superhuman capacities which lie ahead of mankind in psychic experiences.

• • •

O'Neill can scarcely give a semblance of substantiation of such romanticizing, and in the end leaves the reader without understanding the inwardness of Tesla's genius. He could have made an important contribution to cultural history had he placed Tesla in his period—a period marked on the one hand by great fruitfulness in scientific advance and technological adaptation, and on the other by the chaotic patronization of industry itself by the scientists.

"Antoine" by Antoine.

The leading nonfiction title on Prentice-Hall's spring list is "Antoine," by Antoine, the maestro of hairdressing.

ON THESE PAGES: BOOKS

EDWARD WAGENKNECHT REVIEWS "THE SUN AND THE MOON"

KELSEY GUILFOIL REVIEWS "THE END OF ALL MEN"

FOREIGN SCENES ARE SKETCHED AMUSINGLY

A Mirthful Record of Life Abroad

"PERILS IN PROVENCE" by Theodore Pratt. [Duell, Sloan & Pearce, $3.]

Reviewed by Fanny Butcher.

Theodore Pratt wrote "Mr. Winkle Goes to War," which is now one of the current popular movies. Mr. Pratt wrote "The Barefoot Mailman," an amusing and colorful tale of Florida B. P.—[before prosperity], and "Big Blow," "Mercy Island," and "Mr. Limpet." Mr. Pratt wrote "Thunder Mountain." What was happening to him during the years that all that writing was being planned, and maybe written, you will find in a collection of amusing tid-bits, "Perils in Provence." They are sketches of places and people and ways of life and they all have a jaunty lilt to them.

The Provence adventures are, to me, the most amusing. The Pratts spent five years in Provence, in a little town, Cagnes-sur-mer, which they quite rightly expected to be on the seaside, but which turned out to be on the top of a "formidable hill a mile and a half from the water." "Le Perchoir, Planestel," their house was called, and it certainly proved to be "the nest in the open places."

• • •

The first of the sketches tells how open it was, and sets the tone for the whole Provencal section, for it draws a good-humored bow on the French temperament. One morning they awoke to find an artist earnestly painting them in bed. Polite requests, pleas, even threats of calling the gendarmes got nowhere with the artist. He insisted that the lane wah public property and reiterated: "I paint what I see." In final desperation the Pratts bought the picture.

Because of their long residence in France, the section about that country is more penetrating than the ones about Italy, Spain, and their native land to which the war returned them, but everywhere they went something always happened to write about.

The French sense of the niceties of justice has many highly amusing manifestations in the book, not the least of which is a hilarious experience in taking some figs into France and the question of the duty on them. But to prove that the complications of justice and duties are not solely French, Mr. Pratt tells of an experience with a Mexican cheese which rivals the fig tale.

• • •

These little sketches, altho unimportant, are gay and amusing and have the quality of making one remember one's own best travel anecdotes. Especially for some one who spent much time abroad in the happier days this little volume would be a happy Christmas choice.

Ben Cohen's sketch of Theodore Pratt, whose "Perils in Provence" is reviewed by Fanny Butcher on this page.

Novel Portrays Reactions of a World Doomed to Die

THE END OF ALL MEN," by C. F. Ramuz, translated by Allan Ross Macdougall. [Pantheon, $2.50.]

Reviewed by Kelsey Guilfoil.

This is a novel not to be judged by ordinary standards of fiction. It is not a story at all, in the sense of a narrative related primarily for its entertainment value, or as an interpretation of the interactions of individual characteristics and motives.

Ramuz, who is acclaimed in Europe as the greatest Swiss writer of today and one of the world's geniuses of literature, has created a novel form of his own: Ignoring the relationships of men and women in their individualistic phases, he seeks to explore what is basic and elementary in human life. Man's relationship to the universe, to eternity, and to the divine force which animates all is his concern.

"The End of All Men" has a theme which would be trite in the hands of another author. He imagines that the earth, thru some aberration of planetary motion, is drawing closer to the sun, so close that the sun's heat is destroying it.

• • •

As the heat increases, slowly killing off all life on the earth, the people obstinately refuse to abandon their usual modes of life, their daily routines and habits. Toward the end there is rioting and bloodshed; eventually each town and village becomes a self-contaned unit independent of all others, but still the people cling obstinately to their life, to the earth they loved so well. They simply cannot and will not believe that the catastrophe is to be final and complete.

How at the end their love of life is vindicated must be read to be appreciated. Ramuz has taken a great metaphysical problem, must we die and why must we? and given an answer which is startlingly simple, and probably as close to the true answer as mortal man can get.

• • •

There is much beauty and strength in the writing of Ramuz, but it is deceptively simple; at times it seems almost like the writing of a child who tries to grasp the world's mysteries. Perhaps that is the secret of his genius—that he sees the world with a vision unclouded by the dust of accumulated wisdom and ignorance, miscalled the "light of knowledge."

At any rate, "The End of All Men" is a book which stirs the reader's feeling; which, far from being just another story, will be an experience to be remembered.

Eric Linklater Tries His Hand at Writing a Fantasy

"THE WIND ON THE MOON," by Eric Linklater. [Macmillan, $2.75.]

Reviewed by Edward Wagenknecht.

And now Eric Linklater, whose fictional pen has ranged all the way from the deep reverence of "Judas" to the delicious naughtiness of "The Crusader's Key," has tried his hand at fantasy. "When there is a wind on the moon, you must be very careful how you behave. Because if it is an ill wind, and you behave badly, it will blow straight into your heart, and then you will behave badly for a long time to come." That was what happened to Dinah and Dorinda.

With the aid of a potion supplied by Mrs. Grimble, they transformed themselves into kangaroos, but their hopes of running the town were shattered when they got themselves locked up in the zoo, where they promptly became involved in an exciting detective story, and whence they delivered the Falcon and the Puma, whose heroic death in a later adventure provides a heart-breaking episode. But this is only the beginning.

• • •

They save the jury whom a pigheaded judge had locked up for a disagreement, by convincing the Judge, with the aid of dead animals judiciously distributed about the house, that it is very unsanitary to change your linen while you refuse to change your mind; and they get their father out of a European dictator's dungeon with the aid of two accomplished sappers, veterans of the Crimea, who burst into tears when they learn that Queen Victoria is dead.

• • •

This is not much as I tell it, but as Mr. Linklater tells it, it is something else again. "The Wind on the Moon" is not parable, and it is not allegory; it is the work of a man who believes that the imagination is a respectable part of our human endowment, and that it may legitimately be exercised for its own sake, and not merely as a means to something else. You can hardly need me to tell you, at this late date, how desperately the modern novel needs, for its development, novelists who are capable of rising to this point of view.

Milton's Ode Has Meaning for Us Today

By the Most Rev. Bernard J. Sheil, D. D.
Auxiliary Bishop of Chicago.

I have been reading again the greatest ode our English voice has sung. Quite fittingly it is devoted to history's greatest event. It is John Milton's "On the Morning of Christ's Nativity."

The masters make things that are true always, that embody the universal. The wisdom of Plato's Socrates would be no anachronism on the street corners of Chicago. We might perhaps be less able to appreciate it, but it would be as vital as it was in the market place of ancient Athens. The truth of Vergil's hexameters, of Dante's vision, of the pure music of Bach is always contemporary. So also will be the crisis affirmations of Rouault, Eric Gill, and T. S. Eliot. "The classics," as Sainte-Beuve says somewhere, "are not beautiful because they are old, but because they are fresh and clear and always new."

And so for this morning of Christ's Nativity the famous "organ music" of the ode proclaims a present truth. It tells us the meaning of Christmas, 1944.

This is particularly true in the splendid sweep of the final part. Here we are shown the flight of the pagan gods. The Infant God has come, the Son of Heaven's Eternal King. Peor and Baälim, Moloch, and Osiris and all the rest must flee in howling terror from the earth they have usurped.

And that is what our Christmas means. Resurgent errors that would bow men down to this or that, or anything save God—these are the doomed. Hatred of brothers from whatever cause, omnipotent states and deified systems, pruriency for power and sanctified selfishness—none of these can abide the presence of those who are one with "the dreaded Infant."

This union with Christ takes an open heart. It means acceptance of His offered help. It signifies sacrifice and the agere contra. But the victory of those united to the Babe of Bethlehem is certain; their triumph is assured. For—as the great poet reminds us—where there is Christ, there is also Redemption.

Thrilling Story of 103 Days of Battle Action

"HELLDIVER SQUADRON," by Robert Olds. [Dodd, Mead, $3.]

Reviewed by Al Chase.

Here is the dramatic and thrilling story of what the 100 pilots and gunners of Helldiver Squadron 17, the first of its kind in the world, accomplished at Rabaul, Truk, Kwajalein, Tarawa, Nauru, Tinian, Guam, and other Pacific hot spots in a 75,000 mile cruise by the famed Task Force 58.

It's the first account of one of the new Essex-class carriers in combat, carrying a complete navy air team of Hellcat fighters, Avenger torpedo planes, and the dashing Helldivers —right off the assembly lines. Of their 103 days of battle action Rear Adm. Ballentine [then captain of the flat-top] said: "No crew of any carrier has accomplished more or seen more action in so short a space of time."

Altho the name of this famous flat-top cannot yet be divulged for security reasons, it was early nicknamed "Holiday Inn" because of its uncanny ability to get into a scrap with the Japs on a legal day of rest.

"Helldiver Squadron" gives an exciting and vivid picture of what life is like on a flat-top and what its air fighters are doing to push the Japs out of the Pacific. It is well illustrated with navy photographs, sketches of the famous Helldivers, and has several maps. One of the best books of its kind about the war with Japan.

Junior Should Hide This from His Dad

"THE AVIATION DICTIONARY FOR BOYS AND GIRLS," by Leslie E. Neville. [Whittlesey, $2.]

Mr. Neville, editor of Aviation Magazine and of Wings Magazine, has turned out nearly 200 pages of down-to-earth explanations of aviation terms, effectively illustrated by 200 Gregorio Prestopino drawings. Junior had better hide his copy of this book to keep Pop's nose out of it. Back of the alphabetized definitions are three supplements—a chronology of aviation, eight pages of military plane silhouettes, and a discussion of maps. The section on how maps are projected, 13 pages, is amazingly good.

LAURENCE T. HERON.

This Is All About How to Use Rifles

"THE AMERICAN RIFLE FOR HUNTING AND TARGET SHOOTING," by C. E. Hagie. (Macmillan, $1.95.]

War, it appears, stimulates public interest in firearms, not only of the military type but of the sporting type as well. It is more than likely that after the present conflict ends there will be more shooting for sport than ever before. For those interested in hunting or target shooting the new book by Dr. Hagie, an authority on the American rifle and an expert shot, should prove invaluable. It covers the development of the sporting rifle in this country, describes in detail various kinds, includes clear and concise information on ballistics, tells how to shoot in the field and on the range, and gives a number of pointers on how to care for game that has been bagged.

JOHN A. MENAUGH.

Days of Traveling on Western Trails

"FROM TRAVOIS TO IRON TRAIL," by Edna LaMoore Waldo. [Bernard Ackerman, $2.]

Any young person interested in how Americans got into the west to win it will enjoy this book, as will adults who are content with 180 pages of pleasant reading on a vast subject. The author is careful to present authentic history, and she does not romanticize.

FRANCES DUNLAP HERON.

Chicago Sunday Tribune
THE WORLD'S GREATEST NEWSPAPER

SOCIETY CLUBS TRAVEL
NEWS FOR HOMEMAKERS

N . . .

DECEMBER 17, 1944.

Mrs. James Gillfillan and her daughter, Diane, who are here to spend the Christmas holidays with Diane's grandparents, the C. Lyman Emriches and the Solon John Gillfillans. Lt. Gillfillan of the army air forces is expected from Tampa, Fla., for Christmas.

Mrs. Lloyd E. Williams and her young son, Clark. Mrs. Williams is a member of Circle 27 of the Oak Park and River Forest Infant Welfare society, whose Civic Concert series will continue with the appearance Jan. 19 of Mia Slavenska and her dancers.

[TRIBUNE Photos.]

Mrs. Robert L. Cutter and her children, Susan, 2, and John Locke, 3 months, will not have their husband and father at home for Christmas. He is serving as a junior grade lieutenant in the navy medical corps, attached to the marine corps, in the south Pacific.

Horse Show Aids Community War Fund

By Thalia.

For the benefit of the Community War Fund the old Coliseum has been lighted up this week to welcome some of the country's most distinguished thorobreds—horses whose breeding, incidentally, is more evident than that of some humans.

Looking from the outside like a badly designed stage set for the Count of Monte Cristo, inside the Coliseum seemed like a gala dirigible hangar with flags of the united nations draped over the balconies and the white chrysanthemum—decorated judge's stand in the center. On opening night, heeding the request to "dress," the boxes and some of the stalls—and I use that word in its theatrical and not its equine significance—were aglitter with sequins, agleam with diamonds, resplendent with orchidaceous and ermined and minked occupants.

• • •

Every time you see a good horse show or a good circus you realize what natural and consummate showmen horses are. All of the horses at the show weren't so skilled as Gene Autry's famous "Champion," or the high schooled "Sultan Macdonald," both of whom would have been headliners at any circus in the world, with their delicate dancing and prancing, but every horse in the show put on the show of his life. Flight Officer Gene Autry of the air transport command is just back from overseas duty in the far east and appeared by permission of the army air force in behalf of the 6th war loan. Bonds were $80,000 were purchased by the Chicago Horse Show association to be awarded as prizes. "Champion" was present on the opening night but Flight Officer Autry was grounded in Albuquerque, N. M. by the blizzard, which struck us last Sunday, altho he arrived in time for Sunday's matinee.

• • •

To the layman the most colorful of the evening's events was the group of four in hands. One of them, driven by John Cuneo, chairman of the executive committee, seemed like an animated Christmas card, with a brilliantly red coated trumpeter tootling "Tally-ho" on his 6 foot horn as the high scarlet coach dashed into the arena. Little Consuelo Cuneo, who sat beside her father on the largest of the tally-hos did a slick bit of driving herself in the ladies' harness ponies class.

The most spectacular figure in the class was Mrs. J. A. Smith from Hollywood, who, for driving, wore a long gown completely covered with sequins and a dashing sequin hat.

There was not much visiting around among the boxes, and the "Tack Room," a cocktail lounge reserved for the inner circle did not lure huge crowds away from the fascinating horses. Mr. Noah Webster gives one definition of "tack" as "a zig zag movement on land," which is a graphic description of some cocktail lounges, but in horse show idiom "Tack Room" is the room where the handsome accoutrements of handsome horses are kept. Many of the "Tack Room" visitors had been guests at a large buffet supper which filled the Balinese room of the Blackstone hotel before the show.

• • •

On the preceding Thursday afternoon the Women's committee of the horse show gave a cocktail and tea party at the Racquet club at which cards to the "Tack Room" were presented to the guests. Mrs. Howard Linn, who was one of Chicago's most enthusiastic horsewomen before the war, and Mrs. John T. Pirie Jr. were co-chairmen and were assisted in receiving by Mrs. Paul Butler, wife of the president of the Chicago Horse Show association.

Mrs. Linn has given up hunting and riding for the duration. She is so conscientious a worker at the Red Cross that she rarely goes to day time parties, and when she does appear at a party, it is directly from her work in her uniform. The rules of the Red Cross do not permit its members to wear flowers when they are in uniform. At the tea party Mrs. Linn, therefore, had to carry, not wear, the appropriate red, white, and blue bouquet which Mr. Butler gave her.

This dashing horse show, said to be the largest on record, recalled to the older generation some other great horse shows held in Chicago, many of them, like this one, for the benefit of some great charity. There was the fabulous show held 19 years ago in the Chicago Riding club [now the Arena] for the benefit of the Children's Home and Aid society. It was enthusiastically labeled "the most noteworthy equine event ever staged in America." And there was the one held two years later in the same place for the benefit of Passavant hospital building fund at which an ugly mustang still talked about prophetically named "Aviator" flew thru the air with his owner precariously and dramatically balanced on his back.

• • •

Then there was the World's fair horse show in 1933 with $31,000,000 worth of horseflesh from all over the world, and one especially spectacular evening known as "Parker" night in honor of Maj. Gen. Frank Parker, whose favorite mount "Ampere" was practically an electric display covered with costly glittering blanquets which had once been the pride of Czar Nicholas II., and following "Ampere" was the 7½ pound diamond and a golden Easter egg valued at more than a half million, which had been the czar's gift to his mother.

To celebrate Chicago's 100th anniversary in May, 1937, the Chicago Charter Jubilee Horse show was held in Soldiers' field.

Lake Forest held an annual horse show for charity every year from

[Continued on page 2.]

Fashions and Fancy

By Judith Cass

Obliging the postman, a number of Chicagoans have been mailing their Christmas cards early. **Mrs. Robert G. Walker** had a good reason for getting her attractive cards off early, for tucked in the red, white, and blue folded poster of a fisherman Santa Claus catching a fish formed out of the letters "Merry Christmas" are envelopes addressed to **Lt. [j. g.] Walker**, who is serving in the Pacific. Mrs. Walker penned a note on the back of the cards asking friends to write her husband a Christmas letter. The **Stewart Harveys** always send out unusual Christmas greetings, usually made by the lady of the house, who is a talented artist. This year Mrs. Harvey has sketched portraits of herself, Mr. Harvey, and their three young sons to carry a message of Christmas cheer. **Mrs. Franklin M. Miller's** Christmas greeting is a poem called "Star of Gold," and dedicated "to **Lt. Ross Beason Jr.** of the air forces and to those others of whatever service or rank who, with him, trod war's last mile." Horse show devotees are so accustomed to seeing **Mrs. Louis F. Swift** in jodhpurs and riding boots that they had to look twice when she appeared at a recent dinner party in the Balinese room of the Blackstone in a striking dinner dress, wearing her hair combed up into a mass of little curls atop her head. Her gown was of tangerine crepe with a small frill of the same material edging the neckline. A gold kid belt matched the tailored evening bag of gold kid and mesh that she carried.

Mrs. Robert G. Walker.
[TRIBUNE Photo.]

• • •

As is the case with nearly every project in which Mrs. Swift is interested, the party had an equestrian theme, as it preceded the opening of the Chicago Horse show at the Coliseum. The youngest diners in the room were teen-aged **Jorie Butler**, wearing a pink faille gown with a scalloped neckline and peplum, and her close friend, **Lita Sullivan**, whose black bodice topped a full skirt of plaid taffeta. There was no "man power shortage" at their table, for they were the center of an admiring group of seven blue-uniformed cadets up from Culver Military academy for the show. Jorie's father, **Paul Butler**, heads the Chicago Horse Show association, which sponsored the show, of which the last two performances will be given today. Dining in a sixsome nearby were **Clara Spiegel** [Mrs. Frederick Spiegel] and **Jane Mayer** [Mrs. David Mayer], who write under the composite pseudonym of Clare Jaynes. Looking very much like the urban young women in their novels, "Instruct My Sorrows" and "These Are the Times," they both chose smoothly cut black dinner gowns and single Belmont gardenias for the evening's festivities. At their table was **Mrs. S. Louis Reinhardt** in a more formal gown of leaf green pebble satin. **Mrs. L. F. Caufield's** fragile gown of white embroidered net was matched by a tiny Juliet cap of the same material, and her wrap was a silver fox jacket. The full skirt of **Mrs. Jere Patterson's** dress was of wide silver and black satin stripes and the bodice, of gleaming black satin, was cut on the severest lines with a high neck and brief cap sleeves. To the narrow black band in her blonde hair she clipped small diamond circlets. **Mrs. Theodore Mohlman's** swaggering black wool opera cape, fastened with black satin frogs, was lined with pumpkin-colored flannel. When she removed her wrap she pinned her corsage of bright camellias to a black taffeta gown.

Miss Jorie Butler.
[TRIBUNE Photo.]

Applicants Seek Rules on Fashion Contest

By Norma Lee Browning.

Already letters are pouring into The Tribune office requesting information and rules on the sixth annual nation-wide American Fashions contest sponsored by THE CHICAGO TRIBUNE which opens Jan. 1 and closes May 1.

Spurred on by the challenge of fashions coming out of liberated France, American designers—amateurs as well as professionals—are determined not to lose the ground they have gained in the fashion world since the fall of Paris. It is expected they will enter the contest in greater numbers than ever before. Last year there were almost 5,000 entries.

• • •

Mrs. Grace Pickering, prominent fashion expert and director of the American Fashions contest, this week declared:

"I have talked with several of the top American designers who have never as yet entered the Chicago Tribune Fashion contest, but all of whom hope to do so this coming year, as they appreciate the splendid work THE TRIBUNE is doing.

"I asked these designers what they thought the new styles would be for 1945 and altho there were different opinions expressed, agreed that the new trend would be one created and perfected by our own American designers and not influenced by the somewhat overelaborate fashions now being shown in Paris."

The purpose of THE TRIBUNE'S unique contest is to advance and stimulate the creation of American fashions for women. Since 1940, the year when THE TRIBUNE began pioneering for American fashion talent, other newspapers and magazines have followed suit, on a smaller scale.

• • •

THE TRIBUNE'S annual contest remains the outstanding event in the world of fashion and is recognized as such by leading designers thruout the country.

Its prizes are generous and its discovery of a wealth of hidden talent in far nooks and crannies has been a definite boon to the American fashion industry as a whole. Many an unknown designer has leaped over night into the fashion spotlight by winning a prize in THE TRIBUNE'S contest. Hundreds of others, obscure dressmakers, struggling young sales clerks, high school girls, have been able to step into responsible jobs in the fashion industry because of their entries in the contest.

The theme of the 1945 American Fashions contest is "Fashions for Victory." Sketches may be submitted of any garment of outer wearing apparel, suits, dresses, evening gowns, sports frocks—anything from cottons to crinoline.

• • •

The important thing is originality of design.

The designs must be suitable for introduction on the American market during the fall and winter of 1945 or the spring and summer of 1946.

All designs should comply with the war production board's restrictions pertaining to women's clothing, but if a design should fail to comply with these restrictions, THE TRIBUNE reserves the right to make the necessary alterations if the costume is selected to compete for one of the prizes.

At least 30 designs will be selected for execution into finished models or garments, and their designers will receive awards of $50 each. Winners of the three grand prizes will be chosen from the finished models by an audience at the American Fashions show in W-G-N's studio theater, which will climax the contest next fall.

The garments will be made up at the expense of THE TRIBUNE and under the supervision of Mrs. Pickering.

Contestants may submit any number of designs. No actual garments will be accepted. Only sketches of original designs are eligible. The sketches may be made by the designers themselves or in collaboration with artists.

Service men are especially invited to participate in the contest. The 1944 entries disclosed a great number of men in the armed forces who sent in fashion sketches.

Typical of the thought behind the great volume of letters coming in to the contest office, is this comment of Mrs. Nadine S. Haughey of Maywood:

"I quite agree that America must hold her place in the fashion world and that her place is FIRST."

Audrey Engerman Is Betrothed to Theodore Feinberg

Mr. and Mrs. Charles Engerman of S. Crandon av. announce the engagement of their daughter, Audrey, to Theodore Feinberg, son of Mr. and Mrs. Samuel Feinberg of Los Angeles, Cal. Miss Engerman attended the University of Illinois and is now a student at the University of Chicago, at which she is studying for a degree in bacteriology. Her fiance is a graduate of the physics department at the University of Chicago and at present is engaged in a research project at the university.

Audrey Engerman.
[Daguerre Photo.]

Fresh from the Hills . . . . By Marge of Sunrise Mountain Farm . . . . Goat Herdswoman

[Copyright: 1944: By The Chicago Tribune.]

MRS. SLUSSER looked her 16 kids over with critical eyes. Suddenly, she grabbed Daisy Mae, shoved the kid's left eyelid back until the entire pale green eye was exposed, and clucked anxiously:

"Honey, I'm afraid you're wormy!"

Worms are one of many ailments that can afflict a flock of goats, but Mrs. Slusser isn't baffled by any of them. She's a herdswoman of more than a half dozen years' experience. Right at this moment on her farm near Green Forest, Ark., she has a flock of 23 does and doelings [young does expecting their first kids], six bucks and enough kids to make life very interesting about the goat barn. At milking time, night and morning, Mrs. Slusser milks ten does. They come into the clean stone barn, climb on tiny platforms built about a foot above the floor, and thrust their heads thru small stanchions which are fastened with screen door latches. It's a big milking barn on a miniature scale. Even to the cleaning out.

• • •

Now, of course, goats don't take to a career without some schooling. Their training begins in babyhood. The female kids are taken away from their mothers before they have time to learn why a baby has a mother. Their first meal [of good warm goat's milk, of course] is given to them in a shiny aluminum pan, often at the tender age of two hours. None of this bottle business for the Slusser kids. They are pan-fed. And before long they are thrusting their heads thru a pint-size pair of stanchions to eat dried wisps of lespedeza and to drink their goat's milk. And thus begins a life of useful activity.

Mrs. Slusser is the widow of Dr. C. W. Slusser, an Oak Park, Ill., physician prior to 1931. The goat herd was Dr. Slusser's idea. He had been aware of the excellent qualities of goat's milk. Shortly after the Slussers came to the Ozarks, they bought a few goats so they could have goat's milk for their own use. Finally they began to experiment in goat raising as a career. Six years ago the doctor died. Mrs. Slusser, who had been Miss Bessie Longfellow [a relative of the famous poet] and a school teacher before her marriage, decided to carry on alone. She has worked tirelessly to build up a herd of fine animals, with good milk-producing qualities. And if you could see her herd of snowy white goats, all as well behaved as an average group of school children, I'm sure you would agree that she has done very well indeed. But Mrs. Slusser has had plenty of setbacks.

Three years ago she sent 12 of her finest does to a goat show. They were healthy, lively animals when they went away. When they returned, all had a disease with a long name, which Mrs. Slusser obligingly shortened to shipping fever because that I could spell. Seven of the goats died. They might not have taken the disease if they had been vaccinated. But that was one of many things Mrs. Slusser had to learn.

The most important goats in Mrs. Slusser's herd came from California, Kentucky, and Texas. The breed is Saanen-Swiss. They are white, as I have said, with sometimes a trace of color like a tear stain, running downward from the outer corner of the eyes. This is enough to cause them to be marked out in the show ring, but it doesn't hurt their milking qualities. Some have long hair. Some have short hair. This, says Mrs. Slusser, denotes the strain within the breed. She prefers the short-haired type. This particular type has been developed from the Toggenberg, Nuremberg-Guggisbergen and Swiss-Alpine breeds of goats. And she is very well pleased with them. The goats all have pale greenish eyes and pink noses. They have traces of horns and little tassels of skin dangle from the necks of most of them. These are called wattles. Some of the does have two, some have only one and some have none. Very peculiar creatures, goats! Their udders are equipped with two faucets and the goat milker works at the right side, as in milking a cow. A good milk goat will give five quarts of milk a day.

Now if you are wondering how big a herd of goats you and your husband can manage on a goat farm, consider the case of one goat owner at Summit, Ark., who has a flock of 400 goats. Each night and morning, 231 of these goats are milked. And who does the milking? The little French wife of the goat owner. He says she's a whizz. And no one will doubt his word. However, the goat owner who brings the largest amount of goat milk to the new goat cheese factory at Harrison, Ark., is Frank Armour of Compton, Ark. He has a comparatively small herd of milkers, only 90. He and his wife and several children do the milking.

The goat cheese factory at Harrison is a coöperative venture with 53 producers bringing in milk, for which they receive 3 cents a pound. For years, Mrs. Slusser has worked to get this factory started. Now she takes an active interest in it, working as bookkeeper and shipping clerk, in addition to keeping up her herd and doing her milking each night and morning. Her mother lives with her and aids in keeping up the housework.

When I visited Mrs. Slusser recently I found her making good use of her day off by sweeping the floor of the stone barn in which the milking was done. She was limping because a big buck had bunted a little buck against her, temporarily crippling her left knee. I was limping because I had sprained my left ankle at Eureka Springs the evening before. It reminded me of the two fellows with speech defects who promptly fell to battling because each thought the other was making fun of him. We couldn't walk around much, with our limps, but you don't have to hunt up goats. They hunt you. When we went into the big grassy lot behind the barn, the does, the doelings, and the kids all stopped their play and clustered around us.

Little Linda Lou tried to climb into Mrs. Slusser's arms while Margie ate the buttons off my coat and tried to get the pencil with which I was taking notes. They didn't bunt, as I had expected them to do. They were merely friendly and tremendously inquisitive. Even when Judy, our Boston terrier, came into the barn lot they merely put their noses down to sniff at her. But Judy isn't one to be sniffed at by a goat. She barked at them. A yellow kitten that had been dropped on the highway in front of the Slusser farm that morning sat on the doorstep of the barn and rubbed noses with each of the triplets, Faith, Hope, and Charity.

The does had no more odor than any other clean, healthy farm animal. It's the bucks, says Mrs. Slusser, that have given the whole race of goats a bad name. Three big bucks pawed the wooden bars of their nearby cages and tried to bunt three little bucks, which Mrs. Slusser has for sale, over the wooden fence. The three little bucks are extra fancy stuff, otherwise they wouldn't have been around. Ordinary little boy goats are a dime a dozen. Up to a short time ago male baby goats were given a dose of something which Mrs. Slusser got from her veterinary in their first feeding. And that became their only feeding. They simply went to sleep and didn't wake up. Now, they are allowed to live three days. Then they are destroyed by some painless means and the contents of their stomachs are taken for rennet. One can learn a lot, just talking to a goat herdswoman.

Goats are not fence jumpers, says Mrs. Slusser, if they are brought up to believe that pastures are places enclosed with high, tight fences. But just let a fence get down at one place and the goats get a taste of the freedom of the outside world. Then they'll be forever riding the fences down and you'll have plenty of trouble. Usually the preferred goat fence is 4 feet woven wire topped with two strands of barbed wire. Mrs. Slusser says many people, however, are able to keep their goats neatly penned with two strands of electric fence. Her own farm has woven wire fencing.

Goat milk is an excellent food. It digests in 20 minutes, according to accepted research. It is alkaline in its reaction in the stomach and has an abundance of chlorides. It can be drunk by the glassful or used in cooking just as cow's milk. I didn't drink any because I don't like milk. [And us with two thorobred Jersey cows!] Goat cheese is a real treat to the taste. And the cheese made from the milk of Ozark goats is top notch in quality. I wouldn't take Mrs. Slusser's word. I went to the cheese factory to find out for myself.

Even on Sunday, the goat cheese factory was busy. Lee Pratt and Eldon Johnston were pasteurizing a great vat of goat's milk. In 45 minutes they would add rennet. Then in another 15 minutes the cheese would be formed and the whey could be drained off. Back in the refrigerator room, with wide shelves, were 50 snowy white cheeses that had been made the day before. Each day for four days they must be turned and salted. Then they are put into kegs and after three months of ageing, under refrigerated conditions, they are ready to sell. This is a brine cheese known as Feta. Other types of goat cheese are Kefalotyri, a Greek grating cheese, and Ricotta, which is made from whey. Feta is the favorite with every one who has tried the three, and especially me. It is white as cream cheese, but has a firm, rubbery texture and a sharp cheese flavor. Harrison is proud of its new industry, only the week before my visit 14,000 pounds of goat cheese had been shipped to New York and Chicago.

• • •

If you have been wondering what you can raise to make a living in the Ozarks, you might consider goat raising. Milch goats eat a dairy ration just as cows do, only less of it, so they're easier keepers. Less land is required for goats. And remember, goats clear your land of brush whether they are milkers or just ordinary 50 cent goats. Only be warned, they also clear out the wild roses, dogwood, redbud, pawpaws, persimmons, and other highly desirable plants. A goat can stand on his hind legs and eat the tender branches off your favorite apple tree even while you are running toward him, yelling your head off. But even so, they are extremely likable. Mrs. Slusser says she often has a decided feeling of relief at getting away from people and coming home to her goats.

Horse Show Aids National War Drive

[Continued from page 1.]

the turn of the century until this war eliminated them for the duration. By 1938 Lake Forest's was the second largest outdoor show in the country [the first was in Devon, Pa.], and very chic. The Fort Sheridan Horse show was also an annual event before the war, for the benefit of the Army Relief society. The South Shore Country club had its 23d annual show in 1932, had none for a few years and then resumed them in 1938 and 1939 with highly successful benefits for the Infant Welfare society.

The Dunham Woods Riding club held its 11th annual purely amateur show in 1942. There have been other smart shows in the suburbs, among them Mrs. Louis F. Swift's on her "Galloping Hills" Wheaton farm where the fourth annual show was held this year.

• • •

The proceeds from the second of Libby Chase Swift's shows were given to the Chicago Maternity center, which last week inaugurated its 50th year by a dinner at the Casino, attended by men and women interested in the center's great work. They were 182 in number and a slice straight thru the social register. Mrs. John Andrews King, who is chairman of the board of directors and Mrs. Howard Linn, chairman of the extension committee, were hostesses at the speakers' table. Mrs. P. D. Armour III. has charge of the membership drive, to raise money for a vital public health nursing training program which had to be discontinued. Public health nurses from the center are now serving all over the world, as far as Australia and India.

To our local music lovers last Friday, Saturday, and Sunday will be remembered as the "Koussevitsky week end," as some one said. Many devotees attended both of the symphony concerts which he conducted, on Friday night at Orchestra hall and on Sunday afternoon at the Civic Opera house. Sunday afternoon's concert was a phenomenon to convince the skeptics about the part music plays in the life of Chicago. Chicago woke up on Sunday morning to its first blizzard and old man weather was hurling violent piles of snow in front of doors long before the concert began. But yet a last minute plea to the box office for two tickets brought a cold "house entirely sold out."

• • •

After the concert, members of the Arts club and their guests met the great conductor at a reception and tea under the auspices of the music committee, of which Mrs. Charles Swift, an old friend of Koussevitsky's, and John Palmer are co-chairmen. It was one of the cosiest, as well as distinguished events of the year, since the blizzard halved the expected attendance. The hospitable, candle lighted warmth of the club rooms seemed doubly cozy as one watched thru the big windows the snow swirl over the cold and angry river.

After the war, when we can visit Paris again [with those war bonds we've been buying!], a few Chicago women will be able to say to the wife of the American ambassador, "Do tell me whether you found the embassy as you expected that day we lunched together before Christmas." Only a very few, however, for Mrs. Jefferson Caffery, who before her marriage lived in Chicago for some years as Gertrude McCarthy, was in Chicago recently on stern business, shopping for the essentials of embassy life. One day, when she lunched with an old friend, Mrs. Caffery had spent the morning seeking out an adequate supply of pure woolen blankets. Altho Ambassador Caffery has been in Paris two months, the embassy has not been opened on account of the coal famine in Paris. Space in the Ritz is, I understand, the pro tem embassy until the official one can be opened. The Cafferys have just completed a very successful seven years' tour of duty in Rio de Janeiro, the last year of which they spent in the beautiful new embassy.

MARRIED DEC. 2

Mrs. John Petermann Jr., the former Miss Dorothy Therese Lucchetti, who became the bride of Sgt. Petermann of the army, son of Mr. and Mrs. Petermann of S. Union st., in a ceremony Dec. 2 in the church of St. Anthony de Padua. Mrs. Petermann, daughter of Mr. and Mrs. Louis Lucchetti of W. 29th st., is a graduate of Loretto academy and attended St. Xavier college. They are at home in Camp Shelby, Miss., where Sgt. Petermann is stationed.
[Daguerre Photo.]

Memorial Service for Composer to Be Held Today

In tribute to the late Mrs. Nelle Richmond Eberhart, the National Society of Arts and Letters will have a memorial service and present a program of Mrs. Eberhart's compositions at 3:30 o'clock this afternoon in Recital hall, Chicago Musical college. Lyric writer and librettist, among her best known songs are "From the Land of the Sky Blue Water" and "At Dawning," to Charles Wakefield Cadman's music. Her daughter, Constance Eberhart, was a member of the Chicago Opera company for many seasons.

The memorial service, arranged by Dorothy Bell Briggs and Mrs. Franklin Miller, will bring as speakers Dr. Preston Bradley and Dr. Rudolph Ganz. Program artists will be May Barron, contralto; Helen Freund, soprano; Doriss Briggs, harpist, and Alice Brown Stout, accompanist.

Among Mrs. Eberhart's many friends invited are Mrs. Charles Swift [Claire Dux], Mrs. William Ragland [Edith Mason], Mrs. Alma K. Anderson, Mrs. Royden Keith, C. Gordon Wedertz, Olive Holt, and Mrs. Forest Gross.

Social Kettle of Palm Beach Bubbles Along

By Helen Van Hoy Smith.

PALM BEACH, FLA. The social cauldron is beginning to bubble right merrily, altho there has been nothing large or formal. Private clubs and cocktail bars continue to be the setting for much of the early season entertaining. Rationing and domestic staff situations present acute problems. Here, as elsewhere, some seem to have no trouble at all in getting choice chops and tenderloins, while others who seek just as diligently find nothing but bologna.

The Palm Beach cauldron really is a melting pot in which are fused the socially elite of various American and European capitals. And, as could be expected in a small community, this resort often becomes a social stepping stone. An established position in Palm Beach can have pleasant repercussions at home and abroad where many succeed brilliantly, others fail ignominiously. A few years ago Joseph Hergesheimer took this unhappy theme for a series of particularly disagreeable stories with Palm Beach as a background.

• • •

Chicago always has been an important factor in all the worth while pursuits of this tropical island. And mid-December sees the Chicago colony expanding rapidly. Mr. and Mrs. Joseph M. Cudahy have opened their villa on Middle rd. Next March Mrs. Cudahy will be chairman of the Garden club exhibition at the Society of Four Arts.

Mrs. Edward Scott Beck is at the Villas, where Mrs. W. W. Cargill of Madison, Wis., is also a guest. Miss Joanna Fortune is another recent arrival. Mrs. Addison Stillwell of Chicago is the guest of Mrs. Middleton O'Malley-Keyes of New York at the Villa on Brazilian av.

Mr. and Mrs. George Bates have acquired a villa on Dubar rd. from Col. Robert H. Morse, a fellow Chicagoan. Mr. and Mrs. Bates expect to come to Palm Beach in January. Mr. and Mrs. Vaughan C. Spalding of Lake Forest are other recent arrivals.

Their friends accuse the Ross J. Beattys of bringing to Palm Beach some genuine Chicago weather. A cold snap a short time ago sent every one scurrying for sweaters and heavy coats. For the short duration even fireside chats were popular.

• • •

Chicagoans at the pleasant Gulf Stream hotel in Lake Worth include Mrs. Cornelius Suppel, Tech. Sgt. and Mrs. Burton H. Young, and Mrs. Leighton Hope.

The LeRay Berdeaus, whose Villa Today on Via Bellaria is one of the most talked-of houses in Palm Beach, are immensely cheered by the knowledge that their villa in France, Villa Aujord'hui at Cap D'Antibes, is intact. The manner in which they received the news seems proof positive that good can come from eavesdropping.

Last summer a friend of Mrs. B.'s in Chicago was at a cocktail party. There she overheard another woman telling a group that her son, a young army officer, had written of attending a party at a most fascinating dream house in the south of France. A house with a soda fountain and a cafeteria arrangement in gleaming chromium. Even Calo, a butler who had been with the Americans who owned the house, was on hand. The owners were people named Berdeau.

• • •

The Chicago friend immediately wrote to the Berdeaus in New York and the result was that letters between America and liberated France confirmed the news that the charming house and the excellent butler are just waiting for the war to cease. The house had been occupied both by Italian and German officers.

Arrivals also include former Ambassador Joseph P. Kennedy, soon to be joined by Mrs. Kennedy and four of their children, Eunice, Patricia, Jean, and Edward. Mrs. George Vanderbilt has returned recently to her home here after a visit to the South Carolina plantation. Lt. Vanderbilt is stationed in California. Mrs. Harold Vanderbilt, who lives in Lantana, some 10 miles south of Palm Beach, has been entertaining informally.

Clark Gable, once more in civvies, has been in Palm Beach. He caused something of a sensation among Christmas shoppers both in Palm Beach and West Palm Beach. The movie star was bareheaded and was wearing a salt and pepper effect suit to match his hair. His companion was attractive Mrs. J. Jay O'Brien.

ENGAGED

Miss Audrey Edythe Bourke, whose engagement to Cadet-Midshipman William Andrew Dunn II. of the navy merchant marine, son of Mr. and Mrs. Dunn of Ellis av., is announced by her parents, Mr. and Mrs. Edgar Rodolph Bourke of Merrill av. Midshipman Dunn is stationed at the Merchant Marine Academy, King's Point, N. Y. Miss Bourke is a student at St. Mary's College of Notre Dame.
[H. Du Bois Photo.]

Matrix Club to Hold Its Holiday Party Thursday

The Matrix club of professional women writers will hold its annual Christmas party at 6 o'clock Thursday night at the Normandy house, Chicago av. and Tower ct. Mrs. William Donahey is in charge of arrangements.

Organization Begins Series of Yule Fetes

The Ladies of Isabella will be assisting old St. Nick at some 14 orphanages and other charitable institutions today, and several other parties in the society's annual Christmas cheer series are scheduled thru the week. All told, the organization will distribute gifts to and provide entertainment for residents of 41 such institutions this month and next. The parties, under the general direction of Miss Sophie Marcinski, will be climaxed on Jan. 21 with an all-day fete at the Oak Forest infirmary. Actively assisting Miss Marcinski with the management of the Christmas cheer program is Miss Anna M. Pontius, head of the supreme council.

Miss Anna M. Pontius.
[Lavecchia Photo.]

Members of the society's St. Augustine council will entertain today for the 160 orphans at the Guardian Angel home in Joliet. Gifts will be distributed to the 20 nuns who care for the children, as well as to the youngsters themselves. The council maintains a nursery room called "Isabella Hall" for tots at the orphanage, and this year plans to equip the nursery with new blankets.

• • •

Other holiday visits on today's calendar include those to the Carmelite Home for Boys in Hammond by members of the Perez council; the St. Hedwig Industrial school in Niles, with the Lafayette council as hostess group; St. Joseph's orphanage in Lisle, Cardinal council; St. Vincent's Infant and Maternity hospital, Sacred Heart council; Angel Guardian orphanage, De Soto council; St. Columbkille Day nursery, Regina council; Little Sisters of the Poor, La Mota council; Illinois Technical School for Colored Girls, Juana-Hennepin council; House of Good Shepherd, Father O'Connor council; St. Philip's Center and Kindergarten, St. Hilary council; De Paul Settlement and Day Nursery, St. Valentine council; St. Aloysius Cottage for Crippled Children, St. Mary of Providence institute, Our Mother of Perpetual Help council, and Mount St. Joseph at Lake Zurich, Rosary council.

• • •

Tomorrow the St. Patrick's school will be visited by the Santa Maria and Columbia councils, and Tuesday will find the Rosary and Tonti councils distributing gifts at the St. Mary of Providence institute and the Ephpheta School for the Deaf. The Immaculata council will have a Yuletide party Thursday for youngsters at the Resurrection Day nursery.

Engagements

Muriel Grace Fantus, daughter of Mr. and Mrs. Felix Fantus of Chicago, to Lt. Maurice Fedotin of the naval reserve, son of Mr. and Mrs. William Fedotin, also of Chicago. Lt. Fedotin recently returned from duty in the Pacific, where he participated in the Philippine invasion. They will be married Dec. 23.

Charlene Feingold, daughter of Mr. and Mrs. Herman S. Feingold, to Harvey J. Friedland of Milwaukee, Wis. Both Miss Feingold and her fiance attended the University of Wisconsin, from which he was graduated from the school of engineering. The wedding will take place in May.

Joanne Herbert, daughter of Mrs. Benjamin S. Herbert, 5140 N. Kilbourn av., to Lt. Edward A. Roberts Jr., son of Mr. and Mrs. Roberts, 5045 N. Kolmar av. Lt. Roberts is stationed at Camp Pickett, Va.

Shirlee Rozinsky, daughter of Mrs. Sophie Rozinsky, 749 W. North av., to Joseph Solow, son of Mr. and Mrs. Abraham Solow, 1142 N. Michigan av. Mr. Solow is a dental student at the University of Illinois.

Legion Women Prepare Gifts for War Vets

The pleasant welter of bright papers, ribbons, and tinseled ornaments—the inevitable trademark of Christmas preparations—will be in evidence all day Friday at headquarters of the American Legion auxiliary, department of Illinois, 35 E. Wacker dr.

The department is furnishing trees which must be trimmed and gifts which must be wrapped for distribution to the 1,750 patients at the Hines Memorial hosptal, where veterans of both World wars, as well as of the Spanish-American war, are cared for. The 150 rehabilitation chairmen of the nine districts of the Cook County council of the auxiliary have been assigned to the holiday task, and the group will be working from 9:30 until 3 o'clock under the direction of Mrs. Herbert Edwards, hospital chairman. In addition to the department gifts, there also will be packages contributed by various posts, units, and the public.

Mrs. John Shimkus of Westville, department president, and Mrs. Mary O'Brien, who heads the Cook County council, will be on hand to assist with the packaging.

Other hospital chairmen thruout the state are making similar plans to take Christmas cheer to patients of various hospitals.

Second district of the auxiliary has planned a gift exchange to be conducted at an 8 o'clock meeting Wednesday night in the Morrison hotel. At the same hour tomorrow in the Morrison, the 2d district director, Miss Kay Metzel, will preside at an initiation ceremony for the auxiliary's Lake Shore unit No. 852.

Mandel's Monday Store Hours: Noon to 9 P. M.

For your best loved...

A fur coat of Persian Lamb, Blonde Muskrat, Mink Blend Muskrat or other Luxurious Furs. Values from $299 to $399, at

$266

This Price Includes
20% Federal Excise Tax

	Formerly	Now
10 Hollander Dyed Persian Lamb Coats	$299 to $399	$266
8 Hollander Dyed Blonde Muskrat Coats	$359	$266
9 Hollander Blend Mink Muskrat Coats	$299 to $359	$266
3 Natural Silver Fox Coats	$399 to $499	$266
2 Grey Dyed South American Lamb Coats	$299	$266
2 Natural Blue Fox Coats	$399	$266
9 Black Dyed Persian Lamb Paw Coats	$299	$266
2 Natural Silver Muskrat Coats	$339	$266
2 Natural Lynx Cat Coats	$379	$266
3 Mink Dyed Russian Marmot Coats	$299	$266
4 Natural Silver Fox Tuxedo Jackets	$399	$266
1 Natural Blue Fox Tuxedo Jacket	$399	$266
1 Sable Dyed Squirrel Tuxedo Jacket	$379	$266

Fur Salon . . Fifth Floor . . State

MANDEL BROTHERS

Pick it off the Peck Christmas Tree . . .

and stop all that worrying. Your Christmas stockings will begin to bulge with such treasures as

a little party bag . . . faille, black and glossy, and a delightful extra present, 5.95.*

She'd be wonderful in

a big, light, lovely scarf . . . sheer cobwebby and multicolored, 5.95.

Or maybe she'd like

a wonderful sweater collection, from 8.95 to 16.95. They'd look new and fine with a studded leather belt, 4.95.

*Plus 20% Federal Tax

Sorry, no mail orders or C.O.D.'s

PECK & PECK

980 NORTH MICHIGAN AVE • 38 SOUTH MICHIGAN AVE. CHICAGO
325 CHURCH ST., EVANSTON • 726 N. MILWAUKEE ST., MILWAUKEE

Like a Christmas bonus!

FUR AND FUR TRIMMED HATS 1/3 OFF

Mink — Beaver
Nutria — Leopard
Tingona Lamb — Sable-dyed Squirrel
Sable-dyed Muskrat — Black-dyed Persian Lamb
Grey Squirrel — Grey Persian
Silver Fox — Hudson Seal
Ermine — Ocelot

In the Modern Room...formerly 7.95 to 35.00.
Now 5.30* to 23.36*

In the Millinery Salon...formerly 35.00 to 195.00.
Now 23.36* to 130.00*

*plus 20% federal excise tax and 2% Illinois sales tax
Sorry, no mail or phone orders All Sales Final!

CARSON PIRIE SCOTT & Co.

Millinery Salon and Modern Room • fifth floor

Mandel's Store Hours Monday: Noon to 9 P. M.

Sweetheart coat dress to brighten her day..

Paisley print coat dress, gay as can be for Christmas! Styled by Valincot in blue, red or orchid. Sizes 16 to 44.
$2.25

Mail Your Order or Call State 1500

Suzanne Shop . . Third Floor . . State

MANDEL BROTHERS

BUY MORE WAR BONDS AND STAMPS

Child Singers Begin Carol Visits Tonight

By Irene Steyskal

If very earnest, small faces have an appeal for you, and yours is an ear responsive to the ethereal quality of high and sweet young voices, drop by the Chicago Nursery and Half Orphanage on Foster st., or one of the smaller parks in the drabber neighborhoods — Sherman, Palmer, Russell, or Hardin square, Gage or Grand Crossing—for a practice hour held at this time of the year by the Civic Music association.

The experience is one you are not likely to forget. You even may discover vibrant new meaning in the claim of the poets that there is magic in music and that time is a fiction. It may come to you that the Judean hills above the sleeping town of Bethlehem, silvered with mystic light, and showered with angel song, are not half a world, and almost 2,000 years away, but lie, timelessly secure, within a heart's compass.

Some of your carolling cherubs will be angels with dirty faces—smudged in a strenuous game of dare base just before the arrival of the chorus director. More than a few will have elbows out of threadbare mackinaws, for these are not the children of the gold coast. The stamp of every racial strain under the sun can be traced in the seried semi-circles—black fringed, blue Irish eyes, alive with the mischief of leprechauns; Scandinavian towheads; the delicate profile of an Italian madonna in miniature; color graduating from Chinese ivory to Mexican bronze and Negro black—a picture as challenging to the imagination as are the blended harmonies of the soaring voices.

• • •

After these weeks of rehearsing, the children's choruses will start tonight on their annual round of visits, bringing to the groups that have befriended them, thru the agency Civic Music association, a return gift of Christmas music. One hundred of the young choristers from the Chicago Nursery and Half Orphanage will sing at 7 o'clock this evening for the Sunday Evening club in Orchestra hall. Again their leader will be Marx E. Oberndorfer, who has directed the civic music program in the parks and playgrounds for more than a decade.

Among the clubs that have made a practice of giving a Christmas party for a group of the youngsters each year is the Cordon. The chorus from Grand Crossing park will be entertained and will sing for Cordon members and their guests in the Fine Arts building Friday afternoon after the symphony concert.

The children will carry their songs to the service men's centers, one group carolling on Christmas eve in the Auditorium hotel, and another in the center at 176 W. Washington st.

There will be a Christmas sing at the Juvenile detention home Tuesday evening. The Chicago College club will have a chorus in to carol about its Christmas tree and will give a party for the youngsters Wednesday. On Friday afternoon, a group will have a trip to Geneva at the invitation of the Little Traveler, will sing there, and feast at Christmas tea party.

• • •

Other Saturday sings will be given at Lyon and Healy's store, at the Piccadilly tea room and in the Sky room of the Webster hotel. Yesterday one of the choruses sang for the residents at the Church Home for the Aged, Ingleside av.

The Civic Music association provides a staff of six teachers to train the children in their free music classes. Altho carrying "civic" in its title, the association receives no public money, its work being financed by voluntary contributions from citizens. For many years, Frederick Stock, who in his affection for children gave Chicago youngsters never-to-be-forgotten experiences in good music, was the director of the association. Henry B. Vanzwoll serves as president.

Other leading citizens serving on the official committee are G. T. Hellmuth, Mrs. Frederic W. Upham, Mrs. Roland D. Whitman, and Lee S. Fletcher. Miss Werra Schuette is the executive secretary.

Hundreds of Chicago boys and girls—and many adults who have not lost their taste for the fairy tales in growing up—will crowd the opera house on the afternoons of Sunday and Christmas day for the traditional "Hansel and Gretel" performances. Dr. Helen Howe, director of music on the board of education has made special arrangements for large sections in the first and second balconies to be reserved for grammar school youngsters.

Nor have Chicago's less fortunate children been forgotten. When the curtain is drawn on the dress rehearsal Friday afternoon, the luxurious main floor seats will be occupied by the boys and girls from the Martha Washington Home for Crippled Children—attending as guests of the opera house management.

• • •

Herbert Carlin, manager of the house, has arranged for a 22 foot Christmas tree to be set up in the foyer, and with this for this background, a singing Santa Claus will greet the children as they arrive.

Board members of the home will act as hostesses and provide transportation, serving under the direction of Mrs. Frank J. Heitmann, president of the directors' board, and Mrs. Henry J. Schroeder, president of the Martha Washington club, which sponsors the home.

Here to conduct the Humperdinck score will be Edwin McArthur, whom Kirsten Flagstad chose exclusively for her Wagnerian performances. Mr. McArthur is home for only a brief period. He expects to rejoin his special services unit soon in the South Pacific, which is attached to the 5th army air force, giving U. S. O. camp shows.

A notable cast has been assembled for "Hansel and Gretel" Christmas production. Maria Matyas, the Hansel of the company, has sung the part more than 100 times.

Gretel of the lemon yellow braids will be Eunice Steen Lamont, who has toured the country in the part and sang the role here last season. The old Crunch Witch of the gingerbread house will be portrayed by Dorothee Manski, and the Dewfairy will be her pretty daughter, Inge. Miss Manski gave up a career in musical shows to sing opera, and she already is a member of the Chicago company. Algerd Brazis, young Chicago baritone, will be in the company as Peter the Broom-Maker, and Ilma Bayle will be Gertrude, Peter's wife. Another young Chicago star, Mary Kampo, will be the Sandman.

Zerline Muhlman Metzger is training the children's Gingerbread chorus, and Carla Bradley is directing the Angel ballet. Mrs. Metzger is a daughter of the late Adolph Muhlman, who was a leading baritone of the Metropolitan. She is the director of the All-Children's Grand Opera company and of its parent organization, the Fine Art opera. Her Children's opera has performed at the Metropolitan and the Chicago operas, and with the San Carlo company.

BETROTHED

Miss Susanne Marie Frische's engagement to Ensign William Grant England of the navy air forces, son of Mr. and Mrs. Carl O. England of Louisiana, Mo., has been announced by her parents, Mr. and Mrs. Mathias J. Frische of N. Glenwood av. Miss Frische is a student at Mundelein college. Her fiance is stationed at Norfolk, Va.

Blind to Be Guests at Theater Party Tomorrow

Hundreds of blind and partially blind adults and children will be gathering at the Chicago theater tomorrow afternoon for a theater party which is beig sponsored by the Blind Service association. Mrs. Gottfried D. Bernstein, association president; Mrs. Milton Zuckermann, and Mrs. Emanuel M. Schwartz are in charge of arrangements.

When Chicago Was Young

By Herma Clark

Martha's regular letter is omitted today, as the space is needed for a report on the "Country Sayings" contest which closed Dec. 5. Your editor is delighted with the results of this contest. She feels as a prospector might who has been searching for gold and finds it cropping out on the ground in front of him.

In asking for "Country Sayings," we wanted the lore of the pioneer; wise observations on life by men and women of early days; grass roots philosophy; sayings we had never heard before—not the familiar Poor Richard maxims, excellent tho they are.

And we have had a grand response. We feel that some of these we have to offer you are the sort of figures of speech Mark Twain would have used. James Whitcomb Riley spoke the language of the sayings from Indiana. We have received wise sayings from descendants of Swedish, Norwegian, French, German, Scotch, Irish, and English settlers. Here is a cross-section of the thought of our forebears, many of them settlers in the midwest. It was hard to choose among so many good sayings.

Those who took part may be proud that they have helped to preserve the wisdom of their fathers and mothers. THANK YOU, EVERY ONE.

• • •

The letter chosen to receive the prize—"The Victorian Keepsake"—is from Mrs. Nellie T. Monroe, route 2, box 473, Moline, Ill. Mrs. Monroe sent three sayings, but one was not new to your editor, so only two are used. Both are good. Both savor of the farm, which was what we desired. In explanation of her proverbs, Mrs. Monroe writes: "Widowers were plentiful, for the hardships and lack of medical care cost many pioneer women their lives. My grandmother often quoted to young girls, who were being 'sparked' by a survivor:

"'Old hawks always love young chickens.'"

Mrs. Monroe's second saying referred to the tiresome and illiterate preachers of an early day. Her father's comment, when the women bemoaned the fact that so few men attended the service, was: "I never saw stock hang around an empty feed rack."

• • •

But here are others, so good that they deserve more than honorable mention. Each of these contributors has been sent a copy of the When Chicago Was Young Scrapbook.

Mrs. James H. Werdenhoff, route 2, Lockport, Ill., wrote an interesting letter, sending a rhyme about the five sons of her grandfather, a cooper, of Hugenot descent, who had a shop at Adamsboro, Ind., 100 years ago. Of the division of labor among these sons, a neighbor wrote the following:

"Frank turned the crank;
Dave made the stave;
Ed made the head;
Jim made the rim;
Charl made the bar'l."

Mrs. Werdenhoff's father [Dave] became an orchardist, and originated this saying. "You always find the most clubs under the best apple trees." [The best people get the most criticism.]

Mrs. O. E. Byler, 810 Cincinnati st., Lafayette, Ind., sent an Irish saying: "It's a lonesome washing that hasn't a man's shirt in it." . . . Cromwell Jones, 222 W. Adams st., offered: "Horse-high; bull-strong, and hog-tight." [Said of a fence, but can be applied to anything secure.] . . . Mrs. Peter Fonstrom, Norway, Mich., offered Swedish wisdom: "Crumbs also are bread" and a couplet:

"If you sit low and look high
You get dust in your eye."

Mrs. Clara C. Keezel, Dwight, Ill., sent the following, which comes from Virginia [of a slow moving person]: "He could trot all day in the shade of a tree." . . . From Mrs. Charles B. Upson, South Haven, Mich., came a Pennsylvania saying: "There's always something to keep a rabbit's tail short." [Some unexpected expense or misfortune.] . . . From Mrs. Alexander Schlanders, Quincy, Ill.: "Lang may your lum reek!" a Scotch greeting, sometimes used as a chimney piece motto. It means "Long may your chimney smoke" or "Long may you have a home." . . . Miss Elsie Husband, Neoga, Ill., remembers that her mother used to say to the children, when they wanted to attend some amusement of which she didn't approve—a dance, for instance, where they wanted to go "to look on": "As well eat the devil as to drink his broth."

Mrs. A. J. Hornbacker, Peoria, Ill., sent this family saying [of any person who had repeated misfortunes]: "He was born with his tub upside down." . . . Mrs. R. C. Davenport, Harrisburg, Ill., gave us this comparison: "As low as a cellar snake" [meaning low spirited]. This is heard in southern Illinois. . . . Henriette B. Moran, Manteno, Ill., sent another figure of speech from the farm: "As awkward as a cow with a crutch." . . . Effie M. Lemon, Chicago, sent many proverbs, but this had the true farm ring: "Never stop the plow to catch a mouse." . . . Mrs. Selina E. Strauss, Bangor, Wis., also sent a number, of which we found two amusing ones: "I'll scrub that floor till the hair comes off" and "You can't tell me nuddings about pigs; I was mit pigs brought up." . . . Mrs. Peter A. Nystrom, Chicago, gave us an Irish proverb: "What's all the world to a man, if his wife is a widow?" [Said of the man who slaved to lay up money.] . . . Robert P. Burkhalter, Chicago, remember a saying [of a man who coveted his neighbor's wife]. "It's a bad dog that will steal sheep near home." [Sheep owners would recognize the meaning of this, for a shepherd dog didn't often seize one of his own flock.]

A delightful letter from Ernest A. Gady, route 4, Attica, Ind., told of the sayings of philosophers who frequent his country store at Rainsville. "Our town," wrote Mr. Gady, "is older than Chicago, but has no railroad, no bus line, and no paved road. But we have Pine crick. The creek was low this summer and I remarked about its clearness. 'Yep,' remarked a local character, 'so clear you can see two feet down into the mud.'"

• • •

Poem of the Week.

The Gypsy's Warning.

Readers have asked for this ballad, sung by the Cherry Sisters. If you'd like it, send stamped, addressed envelope to Herma Clark, care of THE CHICAGO TRIBUNE.

Jack and Jill Theater to Present Child Plays

Mothers casting about for spots where youngsters may be entertained during shopping hours might consider the Jack and Jill theater at 180 E. Delaware pl. Performances of "The Princess Who Disappeared" will be presented there at 2:30 o'clock on the Saturday afternoons of this and next week. The Jack and Jill Players, who specialize in children's productions, are under the direction of Miss Marie Agnes Foley. "The Princess Who Disappeared" will be given in Winnetka at 10:30 o'clock Wednesday morning.

Chicago Outdoor Art League Plans Meeting

The Chicago Outdoor Art league will meet at 2 o'clock Thursday in the Woman's City club rooms. The program will be highlighted with a dramatic reading by Miss Sarah Jane Murfey.

MARRIED

Mrs. John B. Tracy Jr. is the former Betty Dean, daughter of Mr. and Mrs. John T. Dean of Justine st. She was graduated from the Academy of Our Lady and from De Paul university. Mr. Tracy, son of Mr. and Mrs. Tracy of E. 46th st., received his degree from Xavier university and now serves on the faculty of Mount Carmel High school.

[Du Bois—The Drake photo.]

Church Women to Entertain Young Wards

There will be roasted turkeys bulging with savory dressing and garnished with green sprigs of parsley, moldings of red cranberry sauce, and all the other dishes that a Christmas dinner table must have to satisfy hearty young appetites. There will be a tree shimmering with tinsel and colored lights, and Santa Claus will put in a personal appearance with a generous pack of gifts, each individually selected after careful thought for the recipient's preferences. All this is planned by the Protestant Women's Service club for its "family" party to be given at noon Wednesday in the Wedgwood room at Marshall Field's.

Mrs. E. Otto Weedfall. [Karmen-Winger photo.]

The Christmas party is the brightest time in the holiday season for the 33 orphaned children and children from broken homes whom the club has taken under its wing, assuming financial responsibility for their upbringing. Most of the youngsters are placed in foster homes, and their foster parents also participate in the holiday festivities. Mrs. E. Otto Weedfall, welfare chairman of the club, is in charge of the celebration. Mrs. Charles M. Austin is the president.

• • •

Members of the Protestant Woman's Protectorate, another group of church women engaged in welfare work, will bring wrapped Christmas gifts to a meeting at 1:30 o'clock tomorrow in Dixon chapel of the Chicago temple at 33 N. Clark st. The protectorate, which is headed by Mrs. Fred W. Waterman, provides food, clothing, and shelter for elderly women in need.

At tomorrow's meeting the group will be entertained by Jeanne Todd, contralto, who has been with the regional winners in Chicagoland Music festival contests. Miss Todd will sing a program of Christmas carols.

Poet Laureate's Pay.

The fixed remuneration attached to the honor of being England's poet laureate is about $515 a year.

Breakfast Will Mark Jewish Feast of Lights

Women of the Chicago division of the American Jewish congress will gather with scores of invited guests tomorrow morning in the Grand ballroom of the Hotel Sherman to light again the seven symbolic candles of the Menorah at their annual Hanukkah breakfast. This observance of the ancient Judaic Feast of Lights, the eighth for the local organization, will bring as guest speaker Alexander L. Easterman of London.

Mrs. Robert L. Aronson. [Loop Photo Service.]

Mr. Easterman is a member of the delegation of 10 from England to the Conference of the World Jewish congress, recently held in Atlantic City, N. J. He is a journalist on leave from the London Daily Express to serve as political secretary of the British section of the Jewish congress. For several years he was chief of his paper's Paris office and he has first hand information on the European underground.

• • •

Mrs. Robert L. Aronson will preside. Mrs. Aronson has headed the Chicago women's division of the congress for three years, and during her tenure membership has increased to almost 5,000. She invited Mr. Easterman to address the Chicago women when she heard him speak at the Atlantic City meeting.

For a third year Mrs. Milton J. Krensky, who preceded Mrs. Aronson as women's division president, will perform the ceremony of the lighting of the candles. Mrs. Jack V. Spachner will play violin obligati for the rite, with Peter Sher[illegible] the piano. Mrs. Spachner is president of the Chicago Woman's Symphony Orchestra association. Helen Golden, contralto, will sing at the breakfast. One of her songs will be the Zionist anthem, "Hatikvoh."

Max Bressler, president of the Chicago division of the congress, will be at the speakers' table, as will also Rabbi Benjamin H. Birnbaum, president of the Chicago Rabinnical association, who will [illegible] the invocation. Mrs. Ben Goldfinger is chairman of the breakfast and Mrs. Evelyn Hattis Fox is in charge of program. The breakfast is set for 11 o'clock.

• • •

At Chicago section headquarters of the National Council of Jewish Women, Mrs. Felix Levy, who was a delegate to the recent American Jewish conference in Pittsburgh, will speak at 1:30 o'clock Wednesday at the weekly forum. Mrs. A. H. Specter will preside. The drama group directed by Viola Roth Mandel will have a public speaking and play reading meeting at 10:30 o'clock Friday morning. Mrs. Henry Siegel is chairman. Chicago section of the council is headed by Mrs. William H. Sahud.

The Chicago Woman's Aid will hear Graham Hutton of British Press Service office here at a current events breakfast at noon Tuesday. He is scheduled for a talk in the field of world economics, "Inventions, Will They Kill or Cure?"

Bright Brass.

You can keep brass bright and shiny for many days if you will rub some warm parafin on a dampened cloth over it after polishing.

Virginia Jensen Bride of H. John Freligh

Mr. and Mrs. Earl Jensen of 11536 Hale av. have announced the marriage recently of their daughter, Virginia, to H. John Freligh of Minneapolis, Minn. Following action on Guadalcanal, Tulagi, and Tarawa, Mr. Freligh recently was given an honorable discharge from the army, in which he served as a sergeant. His unit received two Presidential citations.

Janet Kenworthy to Wed Cadet Donald E. Wyman

Mr. and Mrs. Harold Kenworthy of 10917 Vernon av. announce the engagement of their daughter, Janet Louise, to Aviation Cadet Donald E. Wyman of the naval reserve, son of Mr. and Mrs. Clyde Wyman of 10047 Prairie av.

BLUMS VOGUE
630 SOUTH MICHIGAN
ESTABLISHED 1910

Fur Clearance

Lustrous, lovely furs...high in quality...unquestionably low in price ...the perfect solution to "What shall I give her for Christmas?" Whether it be an exquisite skin scarf or a magnificent platinum mink...a luxurious fur will express eloquently your thoughts of her

Store hours 9 'til 6

BLUMS-NORTH BLUMS-EVANSTON

ONE OF A KIND CRAVATS
IN A SPECIAL d'ARSAC SILK
by d'Arsac
Famous Originator
$25 AND UP
For Especial Designs
Also a large selection of pure silk cravats $8 · $10 · $15
Exclusive printed pure silk cravats $5.50
CHICAGO—848 N. MICHIGAN AVE.
New York—332-A Park Ave. Beverly Hills, N. Rodeo Drive at Wilshire

Natural Wild Mink of exquisite beauty, superb quality, both skins and workmanship $2995 plus federal tax

john t. Shayne
MONDAY HOURS 12 NOON TO 9 P.M. MICHIGAN AVENUE AT RANDOLPH

SAKS FIFTH AVENUE
669 North Michigan Avenue

Open Monday 9:30 A.M. to 9 P.M.

. . . but just the right height to keep you comfortable all day long, and look graceful with your soft wools and crepes. The sling pump Felice, in black suede 14.95. The step-in, Autumn, in black or brown suede. 12.95
Shoe Salon, Second Floor

WHEN YOU THINK OF FINE SHOES YOU THINK OF SAKS FIFTH AVENUE

Wool Coats, Fur Trimmed
Clearance Price $125

Save more than half the regular price, in some cases, on one of these superb wool coats, enriched with fine quality furs. Mink, Persian lamb, nutria, sheared beaver, silver fox, lynx and opossum are included.

Large collection to choose from. These are fine coats, offering years of smart wear—at tremendous savings!

FEDERAL TAX ON FURS ADDED

Weathered Misses Shop
MICHIGAN AT OAK
Martha Weathered
IN THE DRAKE HOTEL

BUSES—TRAINS

THE TRIBUNE TRAVELERS' GUIDE

DOMESTIC TRAVEL

Famed Desert Hostel Opens for the Season

It would seem to be a mirage but people live in it. The existence of a comfortable palace on

PHOENIX, ARIZ.

the Arizona desert—an unbelievable structure of concrete and crystalline and gold leaf and green tile, where comely mermaids disport themselves beside a cerulean pool and everybody looks just like the Easter parade—would seem to be a product of wizardry straight out of the Arabian Nights.

They call it the Arizona Biltmore, and it houses 300 people. Reservations now are being taken for February in 1946, but it must be seen to be believed, and even then you aren't sure.

The decor is maroon and rust and chili bean. The palace is surrounded by a moat, and you expect to be accosted by knights with halberds. The umbrellas on the lawn and beside the pool are colossal mushrooms: orange, yellow, and blue. The risers on the stairs are less than three inches high; you walk along with easy, seven league steps and feel exalted.

Food is luxurious, and recreation is flawless and complete; a year's supply of your favorite superlatives will be used up in the first half hour at the Biltmore. Harry Boyle, for 15 years the Biltmore's dignified host, formally opened the resort on Friday. Miss Nora Carney of Lake Forest, who has returned to the Biltmore every winter since the hotel opened, is among the early guests from the north shore. She will remain the entire season.

• • •

Mr. and Mrs. James G. McMillan of Chicago will arrive tomorrow for the winter. This is their 13th year at the resort.

Other winter "natives" of Arizona rivaling the McMillans' record are Mr. and Mrs. Patrick H. Joyce of Chicago, who will return to the Biltmore early in January to stay until spring.

President and Mrs. Robert Maynard Hutchins have just completed a two week vacation in the valley of the sun. They occupied the William Benton desert home in the Jokake area and enjoyed loafing in the sun and playing a little tennis.

The Hutchinses have visited Phoenix several times before, and among other friends they saw while here were Mr. and Mrs. Robert T. Evans, whose new Paradise inn is scheduled to open around the first of the year.

The ever popular San Marcos out at Chandler, a short hour's drive from the capitol city, continues to attract a distinguished middle western clientele. Noted for its picturesque flower beds and golf course, the resort is located amid tranquil Salt River valley citrus groves and cotton fields.

• • •

The Werner Schroeders of Chicago are enjoying the warm sunshine and lazy life of the San Marcos these days. William Lane, with his daughter, Mrs. Robert S. French of the Edgewater Beach, also is at the resort.

The annual eggnog party will be held Christmas day in the lounge of the San Marcos, with John Quarty the genial host.

Leading in today's custom of opening your home to service men, the Jokake inn will entertain 25 soldiers, recently returned from combat service in the South Pacific and European theaters. While the soldiers are waiting for reassignment from Williams field they will resort at the inn Christmas eve, occupying the lovely bungalows overnight, and swimming, feasting, and sunning on Christmas day. Mrs. George Carey of Highland Park, as social director of the Jokake, is in charge of arrangements and has her heart in it, as her husband is overseas.

• • •

Camelback inn for the fourth successive Christmas eve party will have a 6 foot 3 inch Santa Claus in the form of Jay Bradley, head wrangler. With the disguised cowboy will be Snowball, the albino burro, all powdered and scrubbed, with antlers on his head and red saddle bags carring his tremendous pack. Santa wrangles his burro right into the main lounge where the gifts are presented, followed by a wassail bowl.

Chicagoans arriving to spend Christmas at the Camelback will be Mr. and Mrs. Monroe H. McKillip and Mrs. Charles Green; Mr. and Mrs. Phillip Harrington and children, Ann and Michael; Mr. and Mrs. Jerry Griffin, with their daughter, Leona, who is a student at St. Mary's of the Lake college. This is the second Camelback Christmas for both the Harringtons and the Griffins.

HOUSES LARGEST MINERAL BAR

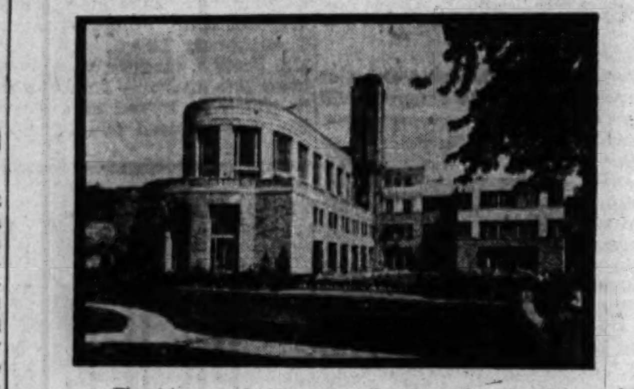

The House of Waters at Excelsior Springs, Mo., which houses the world's largest mineral water bar.

Miami Offers Many Kinds of Activities

Visitors to the Miamis will find a full diversified list of activities to

MIAMI BEACH, FLA.

choose from this season as never before. Whether they prefer the races, fishing, golf, surf bathing, or more cultural recreation, they can find it.

Already under way is the longest racing season in Florida's history. Money started making the mare go at Gulfstream Park Dec. 1. This track will remain open thru Saturday and on Christmas day Tropical Park will open, to run until beautiful Hialeah Park opens Jan. 17. The thorobred scene will shift back to Tropical March 5 and to Gulfstream March 28, the season to close April 19.

The greyhound season opened Nov. 15 at the East Flagler Kennel club, which will close Feb. 19. The Hollywood Kennel club start racing Saturday and will finish April 6. The Biscayne Kennel club will open Feb. 24 to run thru the last day of May. The Miami Beach Kennel club will start its season on the first day of the new year and remain open thru April 6.

Lady Luck also will appear at the Biscayne Fronton, where the popular basque game of jai alai will be played from Christmas day thru April 7.

The Metropolitan Miami fishing tournament will open Jan. 7 and close April 15. All bans have been removed on deep sea fishing, except simple registration upon leaving port. Even cameras may now be taken on board fishing boats bound for the gulf stream.

• • •

On the cultural side, the Committee of One Hundred has started its weekly forums, with timely topics of world-wide interest. The Civic Music association has begun its series of recitals by renowned artists and the Opera guild will present "Il Trovatore" early in January. Chicagoans, Mr. and Mrs. Walter E. Olson, Mr. and Mrs. William B. Burruss are prominent members of the Opera guild.

The University of Miami is well launched into the most ambitious musical program of its history. Since 1928 the university symphony orchestra, one of the less than a half dozen similarly sponsored groups in the country, has been one of the stellar attractions here, and its winter concerts, featuring celebrated soloists, have drawn both visitors and residents. The orchestra presents a tropical appearance befitting its setting, with the women wearing all white, the men white dinner jackets, and the conductor also in white.

During the last four winters a new color note has been added, in increasing proportion each season, with khaki, olive drab, and navy blue accents. There are now some 30 service members, some of them former students at the university, others stationed here. Both assistant concert masters are sergeants. This season the symphony series include five concerts with piano, violin, and vocal soloists, and will conclude with the "Messiah." In addition, the university will present a series of six recitals between January and May, and on top of this will sponsor a special appearance of the noted pianist, Jose Iturbi, Jan. 17, in a benefit performance for the Arnold Volpe Memorial fund. Mr. Volpe conducted the orchestra until his death a few years ago. Chicago patrons of the orchestra include Mrs. George A. Hughes and Mrs. Mary Hughes Call.

• • •

Most lavish single spectacle of the season, of course, will be the Orange bowl game New Year's day. Box parties for the Tulsa-Georgia Tech game already are being planned, and Mr. and Mrs. James C. Cox, who will leave Chicago Christmas day for their La Groce Island home, will be among the guests of Mrs. Georgie Mae Jennings, formerly of Chicago. Among the largest parties incident to the Orange bowl game will be the reception and dinner-dance at Indian Creek club Dec. 30 and the reception at the Surf club following the game. Joining early winter activities here are Mr. and Mrs. Asa Cook Fessenden of Chicago, who are occupying their new home on Sunset Island. A new home owner is Melvin H. Glass, who will return later with his family to open their residence on Normandy Isle.

Mrs. William F. Whitman of Glencoe has taken an apartment at the Surf club and has as her guests her daughter-in-law, Mrs. Stanley F. Whitman and son, Randall of Maplewood, N. J. They are expecting Lt. Stanley F. Whitman, U. S. N., for the holidays.

Mr. and Mrs. Albert I. Appleton and son, John Albert Appleton, of Evanston are among early arrivals, and are at their home in North Bay rd. Mrs. Omer F. Allen, who spends her summers in Chicago, has returned to her home in the Brickell av. section of Miami.

Post-War Goal of Tourists Is Pacific Coast

By Bob Becker.

According to a survey of post-war travel trends now being conducted by the Chicago Motor club among its 122,000 members, the western states have established an early lead over other areas as the preferred goal of tourists after victory.

Twenty-five per cent of the returned questionnaires so far show a preference for touring to the far west and the Pacific coast, while travel to the national parks has taken second place in the survey with a rating of 20 per cent. Third place in the preferential list appears to be going to the southeastern states.

Reasons given for the selection of post-war vacation trips were as follows: 1. Rest and relaxation, 25 per cent. 2. See new places, historic and scenic, 21 per cent. 3. Recreation and play, such as fishing and hunting, 18 per cent. 4. Visit relatives or friends, 17 per cent.

• • •

A definite "Go-West-Young-Man" trend was shown in a 34 per cent return for motor tours to the Pacific coast by way of either the Canadian Rockies or the national parks of the west. Next in line in the club's survey, the most comprehensive and informative of its kind ever taken, comes our sister republic to the south—Mexico.

On a basis of early returns in the survey, third place in tourist interest lies in the nation's storied southland—to Florida, the deep south, the Gulf coast and the North Carolina-Tennessee Great Smoky Mountain area. Eighteen per cent of the travel poll forms already received point straight to Dixie.

Close behind, in fourth place, is a 14 per cent trend to historic New England and the eastern Canadian provinces, while the remaining 11 per cent have indicated they would like to drive to Alaska.

• • •

Eighty-six per cent recorded thus far in the survey have definitely gone "all out" for post-war travel by automobile.

Members interested in cruises are showing a decided preference for voyages to South American ports. Fifty per cent of the cruise-minded members would like to go "the South American way," while 37 per cent would be content with Caribbean ports of call. Only 13 per cent are planning cruises to the battle scarred Mediterranean area.

Of the club's members interested in European travel, 73 per cent would like to go by steamship, while a surprisingly high 27 per cent would like to try the trans-Atlantic Clippers.

BEACH SPRITE

This tiny visitor finds the wide sunny beach at Daytona Beach, Fla., just the place for a daily romp.

Army Turns Back All Daytona Beach Hotels

DAYTONA BEACH, Fla. [Special].—All this resort city's more than 40 hotels have been reconverted to civilian use. When the Daytona Beach WAC installation was at its height this city had few hotel accommodations to offer visitors.

Civilian Guests at Hot Springs Set New Record

HOT SPRINGS NATIONAL PARK, Ark., [Special].—Altho the army has taken over the four hotels and two bath houses, new records are being made in civilian patronage of the famous spa cure given in Uncle Sam's own natural hot waters, the Hot Springs housing bureau director has announced.

Travel to the spa has increased steadily month by month, in some instances as much as 55 per cent over the same period last year, the bureau reported.

"Indications are that the establishment of the army's redistribution station here has not lessened civilian use of the renowned health baths, so popular for their relaxing and health promoting qualities," the bureau director said. "The increase shown in bath records since the station began operations in September appears to be a continuous trend begun months ago which the army's program here has not interrupted."

The National Park Service travel year which closed Sept. 30 saw 240,169 recorded civilian visitors come to this spa from all 48 states and 15 foreign countries. This was a 29 per cent increase over the number of health seekers who came the previous travel year.

FLORIDA — FLORIDA

ST. PETERSBURG

ONE OF AMERICA'S *fastest* GROWING CITIES

Fifty-six years ago, St. Petersburg was only a dream in the mind of General John Williams, who with his family came to this favorted spot on Florida's West Coast, seeking "a better place to live." Today, St. Petersburg is Florida's far-famed "Sunshine City," second largest resort center of the South, with 75,000 permanent residents and entertaining in normal years a quarter million visitors from all parts of the world. In the past decade, St. Petersburg's population increased 50%, and its rapid growth will continue—because this city has what people want—a wonderful combination of those factors which make life more abundant. For booklet write A. K. Davenport, Chamber of Commerce—

St. Petersburg FLORIDA

MISSOURI — MISSOURI

On the NEAR-SOUTH (BUT ONLY A FEW HOURS AWAY) for your HEALTH FURLOUGH EXCELSIOR SPRINGS MISSOURI

NOW TO MARCH 16 ONLY $30 A WEEK PER PERSON AMERICAN PLAN TWIN-BED ROOM PRIVATE TOILET SINGLE—$35 A WEEK INCLUDING ALL MEALS

DEL. 5800

THE ELMS

Announcing ... Re-Opening of THE BREAKERS Palm Beach AMERICA'S FINEST RESORT HOTEL JANUARY 7 JOHN W. GREENE, Manager

Formal Opening HOTEL ORMOND Ormond Beach ALSO OPERATED BY FAMOUS FLAGLER SYSTEM JANUARY 5 PETER P. SCHUTT, Manager

American Plan — Moderate Rates

For Reservations and Information Write Hotel or Address FLORIDA EAST COAST HOTEL CO. 2 W. 45th St., NEW YORK, 19

ANNOUNCING OUR HONORABLE DISCHARGE FROM the U.S. ARMY THE Strath Haven HOTEL 411 OCEAN DRIVE MIAMI BEACH Directly on the Ocean PRIVATE BEACH

Now Accepting Reservations CARL V. MEEKS Res. Mgr.

Hotel Bellerive in Kansas City Recommended by DUNCAN HINES You'll like it, too! MODERATE RATES

FLORIDA

IN THE HEART OF THE ORANGE GROVES Howey-in-the-Hills, Fla.

Floridan COUNTRY CLUB and HOTEL

9-DAY ALL-EXPENSE VACATION $124.50 FROM CHICAGO

FLORIDA

CARDOZO HOTEL ANNOUNCING OUR HONORABLE DISCHARGE FROM THE U. S. ARMY THE UTMOST IN MODERN COMFORT OCEAN BATHING SOLARIUM ALL OUTSIDE ROOMS NOW ACCEPTING RESERVATIONS

ON THE OCEAN — MIAMI BEACH

OCEAN DRIVE at 13th ST. MIAMI BEACH, FLA.

The SOUTH SEAS A TRULY MODERN HOTEL On the Beach at 18th St. MIAMI BEACH, FLA.

The BILLOWS HOTEL 27th Street At The Ocean MIAMI BEACH "Exclusive North Beach Section" Private Bathing Beach and Cabanas Advance Reservations Suggested

CHARLES HOTEL MIAMI BEACH Corner 18th St. and Collins Ave. OVERLOOKING THE OCEAN

GENERAL OGLETHORPE & Golf Club (Wilmington Is.) • DE SOTO BEACH CLUB (Savannah Beach) • DE SOTO HOTEL (Savannah) CONSOLIDATED RESERVATION OFFICE

BEACH PLAZA HOTEL 14 St. & Collins Ave. ONE BLOCK FROM OCEAN MIAMI BEACH

PETER MILLER Hotel NOT LARGE BUT EXCLUSIVE 1900 COLLINS AVENUE MIAMI BEACH

The Blackstone MIAMI BEACH

New LESLIE Hotel ON THE OCEAN AT 13TH ST. MIAMI BEACH

FACING THE OCEAN HOTEL BREAKWATER 940 Ocean Drive MIAMI BEACH Now Accepting Reservations

LINCOLN CENTER HOTEL 630 Lincoln Rd., Miami Beach IRVING WEINBERG, Mgr.

BARBIZON APARTMENT HOTEL PULLMANETTES-EFFICIENCIES OCEAN DRIVE, Corner 6th Street MIAMI BEACH, FLORIDA

TRADEWINDS CLUB BAHAMA BEACH, MELBOURNE, FLA.

KENMORE HOTEL 11th St. and Washington Ave. MIAMI BEACH The ultimate in Luxurious Living AMERICAN & EUROPEAN PLAN EARLY RESERVATIONS SUGGESTED

ST. GEORGE HOTEL CLOSE TO OCEAN—MIAMI BEACH, FLA. $65 PER WEEK DOUBLE EUCLID AVE., Cor. 6th St.

EDGEWATER BEACH ON THE OCEANFRONT AT 50TH ST. MIAMI BEACH, FLORIDA

The INN at PONTE VEDRA BEACH FLORIDA

PALMER HOUSE 12th St. and Collins Ave. MIAMI BEACH Early Reservations Suggested

ABBEY HOTEL Corner 21st St. and Liberty Ave. MIAMI BEACH ALBERT DE JACOMO, Prop.

THE PONTIAC HOTEL On the Beach at 89th St. Miami Beach

MICHIGAN — MICHIGAN

WINTER SUN-TAN Hourly Transportation from Chicago 24 TRAINS AND BUSES DAILY

$2 FROM to $8 WHITCOMB Sulphur Springs ST. JOSEPH, MICHIGAN

FLORIDA — FLORIDA

The Alamac Overlooking the Ocean MIAMI BEACH

HOTEL EDWARD (Formerly the Evans) MIAMI BEACH, FLA.

Pinecrest LAKES CLUB AVON PARK, FLORIDA

The BARCLAY PLAZA Hotel 1940 PARK AVE • MIAMI BEACH FLA

NEWMARK'S Senator HOTEL 12th & Collins MIAMI BEACH

OCEAN HAVEN HOTEL On the Beach at 2nd Street Miami Beach, Florida

Tan on the Beach Hotel GULFSTREAM FORT LAUDERDALE, FLA.

LIBERTY ARMS APARTMENT HOTEL 21st Street at Collins Ave., Miami Beach

ARIZONA

RANCHO GRANDE NOGALES, ARIZONA GUEST RANCH

WISCONSIN

WINTER SPORTS Deer Trail Lodge, Hazelhurst Junction, Wis.

LAKE LAWN Delavan, Wis.

COLORADO

Sportsland Valley SKI LODGE Winter Park, Colorado

MICHIGAN

40 Successful Years DR. SALTZMAN'S MINERAL BATHS for ARTHRITIS RHEUMATISM, POOR CIRCULATION NERVOUSNESS, Saltzman Hotel, Benton Harbor 2, Mich.

INDIANA

New Highland Sanitarium Martinsville, Indiana

NEW YORK

When you visit NEW YORK GUARANTEED RATES 2000 ROOMS J. S. SUITS, GEN. MGR. HOTEL PICCADILLY PRESIDENT PLYMOUTH FORREST

NORTH CAROLINA

The Pine Needles

TOURS

VANDERBILT BETTER TOURS 217 N. La Salle, Chicago 1. Dearborn 2216

MEXICO $245 FORD'S TRAVEL SERVICE

TOURS

"HONEYMOON SUGGESTIONS" Consolidated Reservation Office

MEXICO Frequent Tour Departures ROBERT J. NEIDLINGER TRAVEL SERVICE, INC.

TOURS

MEXICO TRIPS MARNELL TRAVEL

MEXICO FREE HOTEL & TOUR INFORMATION MITZI GREENMAN MEXICO TOURS

COMPLETE TRAVEL SERVICE CONTINENTAL TRAVEL BUREAU

TOURS

WARM WEATHER FUN at GULF HILLS AMERICAN TOUR & TRAVEL

Charming MEXICO BY AIR ... OR RAIL $299 Cartan Travel Bureau Inc.

NETHERLAND HOTEL ON THE OCEAN FRONT MIAMI BEACH

TOURS

COMPLETE TRAVEL SERVICE POWERS TOURS America's Old Reliable Travel Agency

MEXICO 16 Days $245 30 Days $395 TRAVEL EXCHANGE, INC.

RESORT, DUDE RANCH AND HOTEL RESERVATIONS RAIL AND SS TICKETS AMERICAN EXPRESS Travel Department

CRESCENT HOTEL ON THE OCEAN FRONT MIAMI BEACH

BEACON HOTEL On the Ocean at 7th St. MIAMI BEACH

The Eden HOTEL

GULF STREAM HOTEL LAKE WORTH, FLORIDA

Artist's Place in a World at War Outlined

By Eleanor Jewett.

The Alumni association of the Art institute had one of the most interesting evenings of the current season 10 days ago when the famous English artist, Claire Leighton, spoke on "The Artist's Place in a World at War." Those who did not know his place before Miss Leighton's lecture were well informed by the time she had finished. Miss Leighton is England's leading wood engraver and her illustrations for various nature books have brought her international fame. Her wood engravings are in many collections; the Art institute print department owns a comprehensive group, as do the British museum, the Victoria and Albert museum, the National gallery of Canada, and Boston, Baltimore, and New York galleries. Miss Leighton is known, too, as a writer. "Four Hedges," "Country Matters," and "A Farmer's Year" are among her best known titles.

• • •

Two well known Chicago painters are currently represented in the room of Chicago art at the Art institute. Harry Mintz, who is represented this month also in the American Jewish Arts club show at the Fine Arts galleries, 318 N. Michigan av., has several interesting canvases of varied subject matter. His "Self-Portrait" is an effective character study; "Evening Landscape" is remarkable for the richness of its green tones and the weird quality of the moonlight; the "Crucifixion" is a religious composition handled with sincerity and feeling.

Kenneth Shopen, the other artist represented in the room of Chicago art, recently had a stunning one man show in the Roullier galleries, Fine Arts building. Mr. Shopen is noted for the vivacity and freshness of his water colors. He is an instructor in the school of the Art institute. One of the striking paintings in his present exhibit is the somber "Requiem," a funeral procession crossing a bridge. By contrast the "Painter at Work" takes on richer humor. "Sylvia" is an informal portrait, delicate and charming.

Mr. Shopen, in a day when drawing is not always considered essential, is a fine draftsman. His drawings of the nude and of horses, in the Roullier exhibit, gave ample proof of his ability and skill. The Vermont landscapes in the institute show reaffirm his craftsmanship and bring intelligent technique, color, and decorative quality to the gallery. One might well consider the Shopen exhibit among the holiday shows of the present Christmas season. It will continue to Jan. 21.

• • •

The All-Illinois Society of the Fine Arts is opening an exhibition of paintings by Chicago artist members with a tea this afternoon at the Drake hotel. The water colors are hung in the east mezzanine gallery and the oils in the west mezzanine. The most delightful portrait in the exhibit is the charming, fresh, gay portrait of a young girl by Ramon Froman. Any one with a teen age daughter to be painted would be wise to look up Mr. Froman. His work is unaffected, simple, direct, and appealing.

The first figure painting in the exhibit is that of a ballet dancer by Nelly Deachman. Mrs. Deachman has achieved a remarkable success in this canvas. She has painted a ballet dancer which does not remind one of Degas, in itself an achievement, and has contrived a composition which is utterly delightful. One's eyes linger over the lines of the lithe young body and relish the fine simplicity of pose and background. It is an expressive little figure, beautifully executed.

Harry Sheckles, Lillie Zuver Tuttle, Rachel Stearns [with an engaging Boston and a family of kittens], Winnifred Pleimling [her effective arrangement of shells was first seen at the Art institute], Josephine J. Eastman, William Eppens, and Charles Biesel are among the notable painters who give meaning and significance to the show. It will continue to May 1.

• • •

The Chicago Camera club, 137 N. Wabash av., has just closed its 35th Chicago salon with 371 prints from the United States and seven foreign countries. These last three weeks of December are seeing an exhibit exclusively of foreign prints on the gallery walls. The club's January exhibition will be of modern photography contributed by Moholy-Nagi and Rabinovitch and their pupils.

• • •

Little oils by Mae B. Alshuler and etchings by James Swann and Gene Kloss are the holiday exhibit at the clubwoman's bureau, Mandel Brothers. Mrs. Alshuler offers a few larger landscapes, but her tiny winter landscapes continue to be her most tantalizing, glittering, and pungent work. They are brilliant miniatures, well worth seeing. The etchings by Mr. Swann and Miss Kloss are a stunning group; both etchers are nationally known and their present exhibit offers old favorites and new prints.

WEDS ON DEC. 24

Miss June Elaine Stern's marriage to Jules LeVine, son of Mr. and Mrs. Harry LeVine of Leland av., will take place Dec. 24 at the Belden Stratford hotel. Miss Stern, daughter of Mr. and Mrs. George M. Stern of Waveland av., was graduated from the University of Wisconsin, and her fiance, from Wright Junior college.
[Carlos Photo.]

Composer at 13.

Beethoven's first published musical compositions appeared in 1783, when he was 13.

Weddings

Wedding and engagement announcements must be signed by a member of the family and must bear the address and telephone number of the signer. All names must be printed in full. Announcements must reach the society editor by Tuesday noon preceding Sunday of publication.

—

Margaret Bechill, daughter of Mr. and Mrs. William J. Bechill, 6831 S. Jeffery blvd., to Jack J. Hannigan, son of Mrs. John Hannigan, 7536 S. Carpenter, and the late Mr. Hannigan. The ceremony took place Nov. 25 in St. Philip Neri's church. Mr. Hannigan was recently honorably discharged from the army. He and his bride will live in W. 77th st.

June A. Aronson, daughter of Mr. and Mrs. Joseph L. Aronson of the Park Dearborn hotel and Crystal Lake, to Robert H. Rambach, son of Mr. and Mrs. John Rambach, 7352 S. May st., Nov. 29.

Winifred Marie Donohue, daughter of Mr. and Mrs. Edward M. Donohue, 3933 Eddy st., to Clayton John Anderson, son of Mr. and Mrs. J. Robert Anderson, 1426 W. Foster av. The ceremony took place Nov. 25 in St. Viator's church. Mr. Anderson and his bride are at home in Beacon, N. Y.

Ellen Dumas, daughter of Mrs. Samuel L. Dumas of Kingston av., to Myron Seeberg, son of Mr. and Mrs. Edward Seeberg of E. 115th st. recently. Mr. Seeberg has recently been released from the army. He and his bride are now living in Wilmette.

Lillian Garfinkle, daughter of Mr. and Mrs. Max Garfinkle, 4430 N. Bernard st., to Robert Liebman, son of Mr. and Mrs. Hyman Liebman, 1244 N. Claremont av. The ceremony took place Nov. 26 in the Somerset hotel.

Lois Jane Marienthal, daughter of Mr. and Mrs. Charles A. Marienthal, 1246 Pratt blvd., to Sgt. Sheldon Lee Pastor of the army air forces, son of Mr. and Mrs. Harry J. Pastor of Hollywood, Cal., Nov. 8. Sgt. Pastor and his bride are at home at Kelly field, San Antonio, Tex.

Mercedes Bush Moot, daughter of Mr. and Mrs. Chester A. Bush of Evanston, to Hale Arthur Thompson of Chicago, Nov. 14. Mr. Thompson and his bride are at home in Evanston.

Nan Elizabeth Hart, daughter of Mr. and Mrs. Merwin M. Hart, 5487 Cornell av., to Max Reiss, son of Mrs. Margot Reiss of Dorchester av., Nov. 10.

Lois Wisch, daughter of Mr. and Mrs. Myron E. Wisch, 3500 Lake Shore dr., to Lt. Morton A. Pierce of the army air forces, son of Mr. and Mrs. Jack Pierce, 440 Oakdale av., Nov. 15 at the Edgewater Beach hotel. Lt. Pierce and his bride are at home near the army air field in Florida at which he is instructing.

Ethel L. Guether, daughter of Mr. and Mrs. Walter Guether of Sheboygan, Wis., to Harold H. Ley, son of Dean and Mrs. H. P. Ley of Mission House college, Plymouth, Wis., on Oct. 27 in Kohler, Wis. Mr. Ley and his bride are at home in Arlington pl.

Pvt. Le Verne Gibrich, daughter of Mr. and Mrs. Barney Gibrich, 2258 N. Cleveland av., to Sgt. Melvin Schaffer, son of Mr. and Mrs. Joseph Schaffer of Miami, Fla. The wedding took place in London, England, Oct. 23.

Club Women to Entertain Handicapped

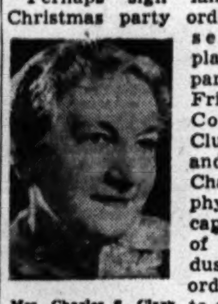

Mrs. Charles S. Clark.
[Maurice Photo.]

Perhaps sign language at a Christmas party ordinarily would seem out of place. But the party to be given Friday by the Conference of Club Presidents and Program Chairmen for 200 physically handicapped persons of Goodwill Industries is no ordinary one, and to add to the enjoyment of the deaf, an interpreter will be on hand who, with finger signals, will keep abreast of the speakers, readers, and musicians giving the program.

Two snowy white Christmas trees with packages spilling about their bases will provide the backdrop at the Goodwill plant, 2425 S. Wallace st., for the music, readings, and entertainment which will preface the serving of a turkey dinner with all the trimmings.

"It is the one event which certainly takes precedence on my year's calendar," explained Mrs. Charles S. Clark, president of the conference. She told of the appreciative response of the handicapped guests to the women's efforts to entertain. Among other unusual incidents at the annual gathering, she told of the "finger singing" of the deaf—how, altho unable to hear, these persons were aware of musical vibratons of a piano or other stringed instrument, and responded with finger motions, pantomime, and gestures.

• • •

Because men and women with minor physcial handicaps have been accepted in war plants, those who are being trained this year at Goodwill headquarters to become self-supporting are more severely handicapped than in years past.

Mrs. Frederick Tice and Mrs. C. H. Challen are in charge of the party, and Mrs. Victor Munnecke arranged the program, which will bring among other guest artists Frances Ireland, the "Magic Lady" of W-G-N, and Lillian Smith with her original monologs. There will be individual gifts, as well as apples, tangerines, and candy, for each guest.

As a prelude to the Goodwill party, the women plan a Christmas program of their own at 10:15 o'clock the preceding morning in their headquarters at the Art institute. At that time, each conference member will take with her wrapped gifts for the Friday fete.

• • •

Mrs. Guilbert Klinefelter is in charge of the Thursday program and has invited the Rev. Edward Scribner Ames, minister emeritus of University Church of Disciples of Christ, to talk. His topic will be "The Spirit of Christmas."

Other program participants will include Miss Elaine Evans of the University of Chicago Children; Olga Delores Schaller, soprano; Luceba Van Dyke, reader, and Dr. Dudley Crafts Watson of the Art institute staff. A candle lighting ceremony will be conducted by Mrs. Milton J. Krensky, with music provided by Mrs. Jack Stackner, violinist, and Peter Sher, pianist, and carols will be sung by Camille Anderson, soprano, and Jane Symons, contralto.

Hostess presidents will be Mrs. A. B. Howatt, Mrs. James Wilson III., Mrs. W. W. Hagen, Mrs. B. Fred Wise, Mrs. D. F. Farnsworth, Mrs. Arthur J. Boynton, Mrs. John M. Lee, Mrs. Amelia Ruud, and Mrs. Viola R. Mandel.

WED RECENTLY

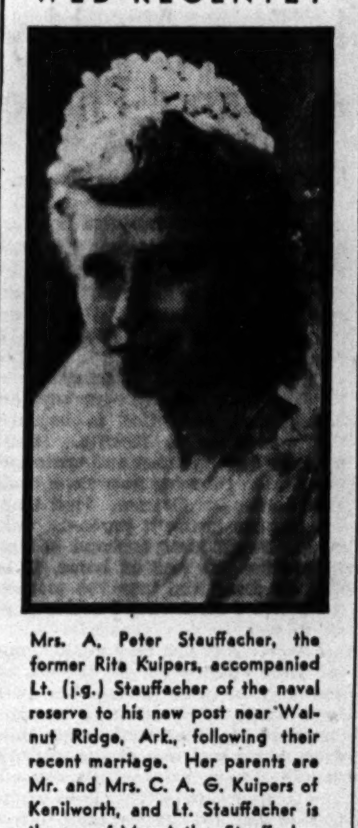

Mrs. A. Peter Stauffacher, the former Rita Kuipers, accompanied Lt. (j.g.) Stauffacher of the naval reserve to his new post near Walnut Ridge, Ark., following their recent marriage. Her parents are Mr. and Mrs. C. A. G. Kuipers of Kenilworth, and Lt. Stauffacher is the son of Mrs. Arthur Stauffacher of Minneapolis, Minn.
[Johnson Photo.]

Eleanor Club to Hold Christmas Open House

The Eleanor club lounge will be festive this week with Yuletide garlands and wreaths and the traditional candle decked tree. Open house will be observed tomorrow thru Friday, with the welcome mat out for members and guests thruout the day and a special program of holiday music and carols planned for them each evening from 7 until 9 o'clock. Miss Maude St. John, chairman of the club's council alumnae group, is in general charge of the week's celebration. The party on Tuesday night, planned especially for those who attended the club's summer camp, will bring as guest singers Miss Gladys Cortens, contralto, and Mrs. Kathryn Schmidt, soprano.

Chalcography.

Chalcography is a term used to signify engraving on copper and steel plates.

Calendar of Chicagoland Club Events

Mrs. C. W. McCulloch.
[Chambers Photo.]

Mrs. Catharine Waugh McCulloch of Evanston, who has been practicing law in Illinois since the middle '80s, who was the first woman in the United States to sit as a justice of the peace, whose name is synonymous among her associates with wit and verbal force, will tell the Chicago Woman's club Wednesday morning "How We have Kept the Saloons Out of Our Precinct." She will speak under auspices of the home and public welfare department at 10:30 o'clock, sharing the program with Dr. Bertha M. Shafer, who, introduced by Dr. Annie Ranes, will give a talk on social hygiene. Two other departments, art and literature, headed by Mrs. Harry A. Biossat, and education and philosophy, of which Miss Helen B. Main is chairman, will meet Wednesday morning. The home and public welfare chairman is Dr. Albertine L. Rea.

Mrs. Henry Barrett Chamberlin will preside at 2 o'clock in Curtiss hall at the club's regular monthly business meeting. The board of managers will have an all day conference Tuesday in the north lounge of the club suite.

• • •

Instead of the usual gift exchange for members this year, the Chicago Altrusa club has elected to package gifts for WAVES and accordingly has invited 25 members of the women's naval reserve to an old fashioned Christmas party at 7:30 o'clock tomorrow night in the Cordon club. Hosiery, cosmetics, and stationery are given preference on the service women's gift list, according to the findings of Mrs. Alva Lowery, chairman for the party.

• • •

Mrs. A. J. Hospers' American home committee is in charge of the December meeting of the Cook County Federation of Women's Clubs, scheduled at 10:30 o'clock tomorrow morning in room 712 of the Fine Arts building. Guest speakers will be Miss Carrie E. Bullock, a visiting nurse in Chicago, whose topic will be "What Is Happening to the American Home and Family," and Henry K. Holsman, architect, who will discuss "What Can Cöperative Housing Do?" The usual afternoon session has been dispensed with because of the holiday rush and instead a brief board meeting will be held at the close of the morning program.

• • •

The annual Yuletide luncheon and card party of the Andoka Philanthropic club, scheduled at noon tomorrow in the Morrison hotel, will be prefaced by an 11 o'clock board meeting. Mrs. Bertha Messner will preside.

• • •

Mrs. W. H. Jenkins.

Christmas candles on the tea table Wednesday afternoon at the Woman's City club will flank the traditional punchbowl of mulled cider and platters of gingerbread boys. Miss Maude Tiffany has arranged for Mrs. William H. Jenkins to review Margaret Landon's book, "Anna and the King of Siam," and give a reading of "The Three Who Stole at Christmas Time," by Temple Bailey. Mrs. Hazel Linderoth will sing Christmas songs to accompaniment played by Mrs. Samuel Wright, and Mrs. H. H. Kempe will play carols during the tea hour. Mrs. William E. Duffell heads the social committee. The party is set for 2 o'clock. The board of managers will meet at 10:30 o'clock tomorrow, with Mrs. Harry M. Mulberry presiding.

• • •

Mrs. Helen Harris has arranged a Christmas program for the Chicago Culture club at 1:30 o'clock tomorrow in the Republic building. A preliminary board meeting at 10:30 has been called by Mrs. J. P. Thomas, president.

GIFTS
★
★★
LAMPS
HOOKED RUGS
CHINA, GLASS
PICTURES, PRINTS
ANTIQUE & MODERN
FURNITURE & ACCESSORIES
★
★★★
Watson & Boaler
INC.
722 North Michigan

Dickerson Arch-Relief
Black Alligator Calf
$11.50
Sizes 4 to 11
AAAAA to E

ARCHLOCK Shoes
76 E. Madison St.—Chicago

CHRISTMAS
Bag Sale
Huge selection of important bags, opportune for Christmas gift-giving.
reduced
$5 - $10 - $15
formerly to $35
POWELL'S 700 NO. MICHIGAN

China
Crystal Silver
Antiques
TATMAN
625 N. Michigan, Chicago
707 Church St.
Evanston

JACQUES
French Restaurant
900 N. MICHIGAN AVE.
Half Block South of the Drake
CLOSED TUESDAYS
Enjoy Our Beautiful Dining Room
Cornelia De Haas, Famous Psychic

Mandel's

Monday Store Hours, Noon to Nine P. M.

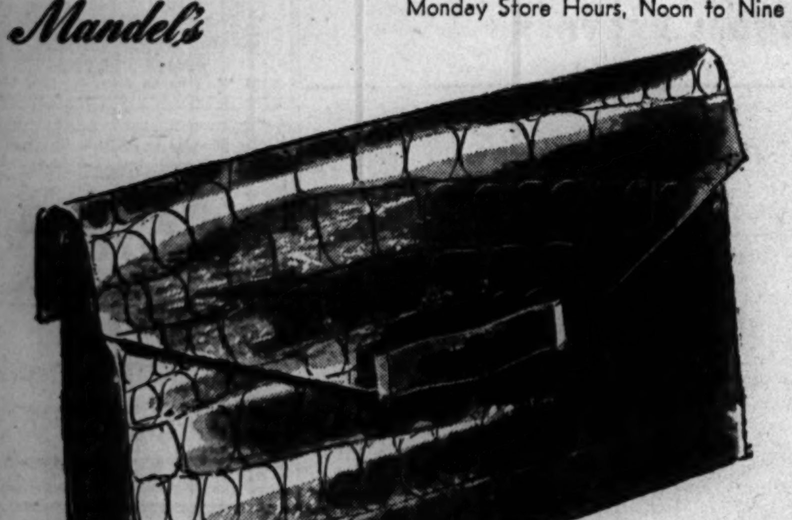

1. Envelope with leather-lined flap, inside zip, and extra outside pocket. Red or brown.........$43.14*

Christmas gifts from below the equator

These alligators from South America had a long trip . . . but they made it in time to help North Americans play Santa! Genuine alligator handbags, mammoth and marvelous, just for her.

2. Tophandle style with metal frame and inside zip pocket. Brown or red.
$52.20*

3. Underarm handbag on a metal frame. Lavishly suede lined throughout. Brown or red............ $43.14*

*Included in each price 20% Federal Excise Tax

Mail Your Order or Call State 1500
MANDEL BROTHERS
Handbags . . First Floor . . State

Store Hours Monday: 12 Noon to 9 P. M.

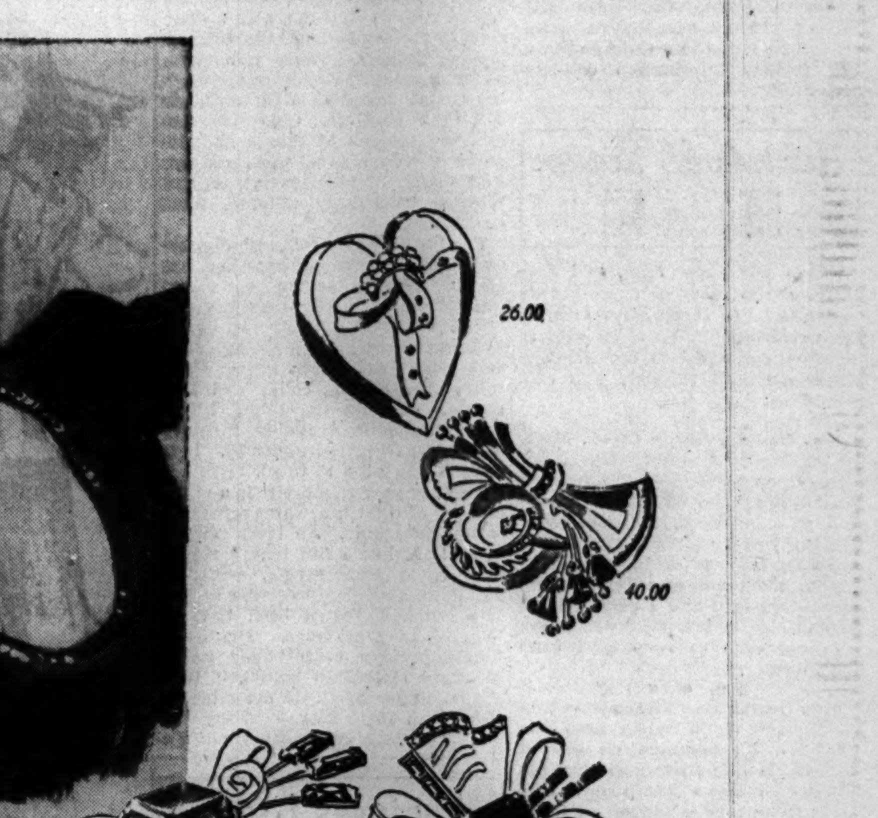

26.00
40.00
25.00
60.00

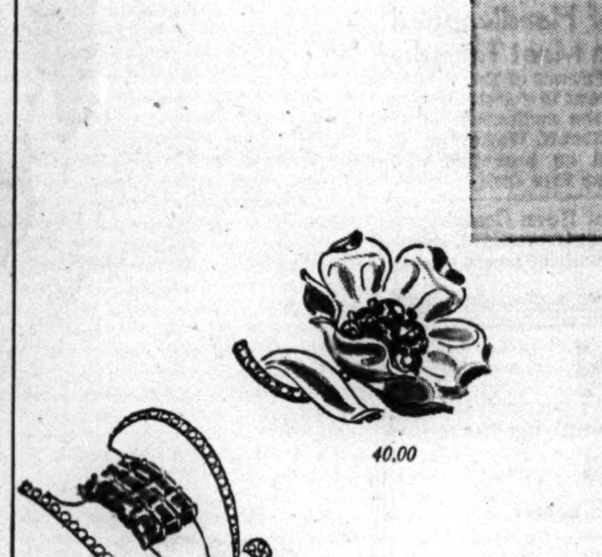

40.00
36.00
39.50

GOLDEN TREASURES

sparkling with the fire of gem-colored stones

Dazzling ways to take her breath away when she saves her gift from you to open till the last. With the climax of these gold-finished sterling pins that mean so much to your fashion-loving lady and throw such fabulous sparkle around her Christmas. 12.00 to 60.00

★ Many of these pins can be matched to earrings in our collection.

All prices subject to 20% Federal Excise Tax. Jewelry, First Floor.

CARSON PIRIE SCOTT & Co.

New Dresses Will Thrill Party Girls

By Rea Seeger.

Dance dresses now on display for the party bound debs and subdebs or the girls planning a whirl of holiday fun are everything ever dreamed about. They are frothy concoctions of net, tulle, silk, and lace. The skirts are wide and full, the waistlines neat and small, with the bodice tops, flattering affairs for bare shoulders. Sequins, velvet ribbon, double ruching, lace flounces, and taffeta petticoats all combine to make them picture book gowns, the special delight of the girls and their escorts.

Only in dance dresses like these will be found the generous width of pre-war silhouette of skirt. Yards of filmy materials are gathered, ruffled, or flounced into swirling, long skirts. And all the colors of the rainbow are featured. First choice goes to the all-white creations, Christmas angel stuff when shimmering with rhinestones or silver sequins. Second choice is the traditional yuletide scarlets, vivid shades of holly berry, and the red of red satin Christmas ribbons. Third, the all-blacks, with accent of feathers, ruching, or rhinestones. Pastel tints comprise the remaining models of any collection, but the emphasis of youthful approval goes to the whites, reds, and blacks.

• • •

These 1944 holiday party dance dresses stress a romantic appeal. The fitted slim bodices are cut with a deep, pointed line in front; many have shoestring-wide shoulder straps; many are lavishly trimmed with effective ruchings of the net, ribbon, or frayed edged silk. Many have tiered skirts, others have the knee length flounces to make the already wide skirts appear even wider. Off the shoulder necklines, absurdly brief puffed sleeves, a handspan waistline make them the most decorative models of all the collections.

Dresses to dance in, dresses that will impress hitherto unimpressionable escorts, dresses that are fully guaranteed to make a siren out of the most shrinking wallflower are ready now for the holiday rush.

• • •

With them, to complete the picture, are the gayest of winter party coats. These feature the short but luxurious white fur jackets, fox or moired caracul, or the luscious honey beige lynx affairs. Next are smart woolens, in vivid shades of jade, red, gold, white, or black. These are flashing with all-over braided designs, reach the knees in length and have clever, narrow upturned collars copied from the Chinese coolie coat. Many are lined with inexpensive fur like white lapin; others are warmly interlined with wool, and some have gay quilted and padded satin linings of contrast colors.

Alternates for the coats are the short or long capes. Black velvet long capes are the classic choice for ideal all-purpose evening wear as they go with every kind of a dress and with every color.

Four new dance dresses are illustrated in the sketches . . . all from a super-showing of party clothes for this holiday season. Any one of these party dresses would make a breath taking Christmas gift. These four and others just as beautiful will be found in a Chicago store. For further information call Superior 0200.

• A. All-white dream dress of net and rayon taffeta. The bodice has an off the shoulder line, the deep point in front, and the wide full skirt is held with bow tied white ribbons at each side. • B. Romantic large bowknots worked with Christmas red sequins accent this perfect party dress. The material is white net. • C. A perfect all-black dress is of fine black net over swishy black taffeta. ● D. This scarlet dance dress of crisp net is the very spirit of Christmas. The extremely wide full skirt makes the already small waistline appear even smaller.

Household Forum

by LOUISE BARGELT

[Have you some household help that lightens labor or conserves on materials? Is there some comfort you could enjoy? We'll be glad to pass on yor ideas to our readers. Address Louise Bargelt, The Chicago Tribune.]

Mrs. Ken H., Battle Creek, Mich.—Here are just a few helps I get from lemon juice: I clean darkened aluminum kettles with it. I dip the rind of a lemon in salt and clean my tarnished copper or brass. I add lemon to water in which I'm boiling old potatoes to keep them from darkening and I drop a little lemon juice in water in which I'm poaching eggs to keep eggs from separating.

• • •

Mrs. Bertha G., Chicago—My husband made me a handy help last summer. He mounted on one of my clothes line posts a clothes pin box which looks just like a bird house. The roof is hinged so I can get at my clothes pins easily, and he painted it a gay green color to add to its attractiveness.

• • •

Ellen G., Elmhurst, Ill.—I am doing light housekeeping and before I roll pie crust on my porcelain table top and dust top with flour, I grease table top lightly with a bit of shortening. Flour spreads more evenly and crust is easier to handle.

• • •

Mrs. Leonard W., Chicago—I save steps when I'm picking up the first floor every morning by taking a paper shopping bag with me and emptying ash trays, bits of paper, waste basket contents, etc., into it.

Now—please—your idea!

Fashions ● By Angela

As a gift suggestion for the feminine friends whom you consider endowed with everything, give a little heed to the smart, new, short, windbreaker jackets. These wonderful, water repellent gabardines are proving prime favorites with all girls and their mothers. Color now enters the scheme of things and, instead of only neutral tans, one can find shades of blue, wine, red, and browns, beautifully tailored, lined or unlined.

The ice blue gabardine windbreaker jacket in the illustration has elastic shirring at the cuffs and waistband. Of water repellent material, this warm protector has a fly front closing, snug fitting collar and bright red fleece lining. The red piping on the collar and side pockets matches the lining. This same jacket is available in navy with red and priced under $9. It is available in sizes 12 to 20.

Another year round gift is a windbreaker of light tan, water repellent, cotton gabardine. An ideal golfer's jacket! It has a full length zipper closing, is slim fitting, with no bulkiness and plenty of free action. The stitched, belted back has adjustable tabs at sides. The deep, saddle pockets have bands under the flaps slotted to hold golf tees. Priced under $8, it is available in sizes from 10 to 22½.

[For further information call Angela, Superior 0200. Mail requests should be accompanied by a self-addressed envelope.]

Lectures Today

Dudley Crafts Watson, "Shrines of Faith," illustrated "Art thru Travel" lecture, 3:15 p. m., Fullerton hall, Art institute, 60 cents.

Karl P. Schmidt, "A Naturalist in the South Seas," 3 p. m., Chicago Academy of Sciences, Clark st. and Ogden av., Lincoln park, free. [Auditorium opens at 2:15.]

Paul G. Dallwig, "Mysterious Night Riders of the Sky," dramatized lecture on imaginary trip to the moon, 3 p. m., Chicago Natural History [formerly Field] museum, free. [Advance reservations required.]

Room for Records.

In the Archives building in Washington there is room for 2,500,000 cubic feet of national documents and records.

Inbetween Age Is Typified by a 'Gang' Phase

By Gladys Huntington Bevans.

[Copyright: 1944: By News Syndicate Co., Inc.]

A woman whose husband is away in the service said to me: "I need him with the boys now—if only to say every once in so often, 'O, don't fret about it, Sally. All boys do things like that and get over it. I remember I used to.'"

If your husband is away don't think that everything your boys do which isn't perfection is because the man-touch is lacking. Many mothers do think that and write me in distress, thinking now their boys are headed for disaster. That isn't so; you can swing it perfectly well alone. But if your husband is still in civiliar life and at home, it is well to draw him into the picture if he has been inclined to leave it all to you.

Attractive as you may make home for your children—good friends as you may be with them—they will have spells of wanting to be outdoors all the time with other children. [This was one of the worries in the letters referred to above.] The two periods in their lives when this is apt to happen most often are when they are in their teens, and also earlier when they are from 8 to 12 or so.

• • •

Most children, altho there are a few individuals who are the exception, become violently gregarious at these times. Being with other boys and girls, doing what they are doing, and dressing as they dress, become the most important concerns of their days and nights.

John's mother is one who is worrying over one of these rather long continued attacks. She says: "John is 9 and has a sister of 2. Until a few months ago he was always around the house, but we were forced to leave our farm and move to a city.

"Of course there has necessarily been an adjustment from country to city life, but, even so, John has changed too much. He is getting mischievous, headstrong, and, I'm sorry to say, often tells me falsehoods. I try to encourage him to bring his friends home and make cookies, open the house to them, and give them a good time, but soon they're out thinking up new mischief.

"He plays with a nice group of children. Will he eventually come thru this stage without any trouble? Is there anything I can do?"

First, I want to reassure this mother. To begin with, John is making a readjustment, as she says. Part of it is finding himself more closely associated with many boys at a time when he is ripe for the gang enthusiasm. They become so gregarious at about this time! And all these boys to play with, and new ones at that, has all the charm of novelty, and adventure results.

• • •

Also, a slight weaning from home and mother is natural at about this time; more independence is the order of the day from 8 to 11 or 12.

Both mother and father in this family might keep a weather eye out that small sister is not too much the center of the stage. A little 2 year old girl can be most captivating, especially to her father. This or some other factor may be responsible for the falsehoods, which must be dealt with now. Boys this age come in for a lot of correcting, and so I think doses of approval should be given.

But I believe this is the psychological moment for father to come into the picture where son is concerned. How about his planning some doings with John and a few of the boys? They might take trips to the woods for tramping, camping, or fishing; start a club; set up a work bench where the boys will gather evenings or week-ends; or father might instigate a hobby. Or just an increase of natural companionableness and real interest in son and what he is doing may be all that is needed.

Boys want their fathers, and fathers should come more on the scene at this age. If you're pretty close to your boy things can't go far wrong. Even falsehoods can be cured quickly, whether the cause is an undesirable companion or some inner dissatisfaction, if you are in the confidence of your children.

Friends of Handicapped Children Meet Thursday

When the Friends of Handicapped Children meet at 10 o'clock Thursday morning in the auditorium of the Jahn school, 3149 N. Wolcott av., the program will be presented by a group of Camp Fire Girls.

Cost of Suez Canal.

The Suez canal in Egypt, opened in 1887, was built at a cost of about $100,000,000.

CROSSWORD PUZZLE

ACROSS

1. Seed plant
5. Fit
9. Foundation
14. Elliptical
15. Bang
16. Dodge
17. Ornamental tree
18. Cordial
20. Bias
22. Slim
23. Stalk
24. Checking device
26. Vexes
28. Letter
29. Auto
32. Carried
34. Possessive pronoun
36. Declare
38. Horse
39. Steal
42. Cooking directions
44. Medicine container
45. Remunerate in advance
46. Officer
47. Protection
48. Favorite
49. Strength
51. Devour
52. Outfit
54. Steering device
56. Bone
58. Legumes
60. Bashes
62. Lawn
66. Heavenly creatures
69. Genus of cetaceans
70. Clay plaques
71. Single thing
72. Bulblike stem
73. Plants
74. Spin
75. Joint

DOWN

1. Dances
2. Wicked
3. Prince [Indian]
4. Fuse
5. Tree
6. Smear
7. Whipping
8. Domain
9. Wager
10. Exclamation of sorrow
11. Evasion
12. Wastes time
13. Appears
19. Writing fluid
21. Ear
25. Currency
27. Vessel
29. Complain
30. Work horse
31. Container
33. Abyssinian prince
35. Other
37. Mature
39. Document
40. Charles Lamb
41. Sleep
43. Lane
44. Bovine
46. Praise
49. Harass
50. Equip
52. Gaiters
53. Spooky
55. Sea eagle
57. Building block
59. Cast
61. Coasted
63. Later
64. Parent
65. Identical
67. Burro
68. Filthy place

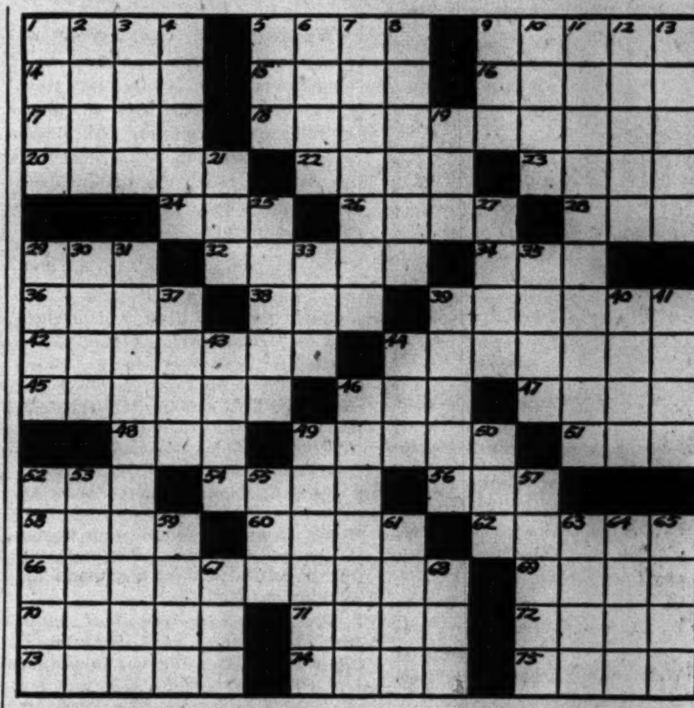

(Answer on page 7.)

Thru the Looking Glass

By Eleanor Nangle.

We would rather not count the years we have been an enthusiast for a "clover" perfume and all the little items to which its fragrance was imparted. It seems to us rather wonderful in several respects. The creators of it apparently never even flirted with the notion of making it one of those wearing sexy jobs or presenting it with implications that the woman who wore it would or could wreck all homes in her community.

This is a delicate, feminine kind of a fragrance. It makes you think of spacious, fragrant fields and all the precious things that are sweet and wholesome. It's a perfume any woman would want to use if she chooses hers for her own satisfaction. Because it's gay, and very clean, and beautiful in the way that simple, sweet things always are, it's a becoming perfume for women who are proud of themselves.

It's been fairly popular for years, but recently it's become quite important. Women are going for it in a big way. Could it be they're getting tired of the blitz type?

Anyway, it is reaching new peaks of popularity with young women and mature ones—and the school kids are crazy about it. The whole line, which includes the straight perfume, toilet water, cologne, sachet, dusting powder and talc, has recently been redesigned. The new packages are perfect, all yellow and fuchsia, with delicate little country scenes that capture the flavor of the meadow sweet perfume.

One or all of the items in this clover family would make exceptionally attractive gifts. They're not expensive and they're "giftily" packaged. But what's most important is their character, as accented by their fragrance; as bath aids and grooming accents they have tremendous appeal for the feminine woman who likes a scent that's delightful.

[For information telephone Eleanor Nangle, Superior 0200, or write her in care of the Chicago Sunday Tribune. Please enclose stamped, self-addressed envelope for written reply.]

Dyslexia Guild to Hold Holiday Party Tomorrow

Added to the long list of annual Yuletide parties planned for this week is the one to be given by the Dyslexia guild at 7 o'clock tomorrow night in the Phelps and Phelps Colonial Tea room at 6324 S. Woodlawn av. The guild, which is headed by Miss Violet Moffatt, is an auxiliary to the Dyslexia Memorial institute, established to assist persons who have difficulties with reading but who are otherwise normal. Mrs. F. G. Thorne is chairman for the party.

Mandel's

Store Hours Monday: Noon to 9 P. M.

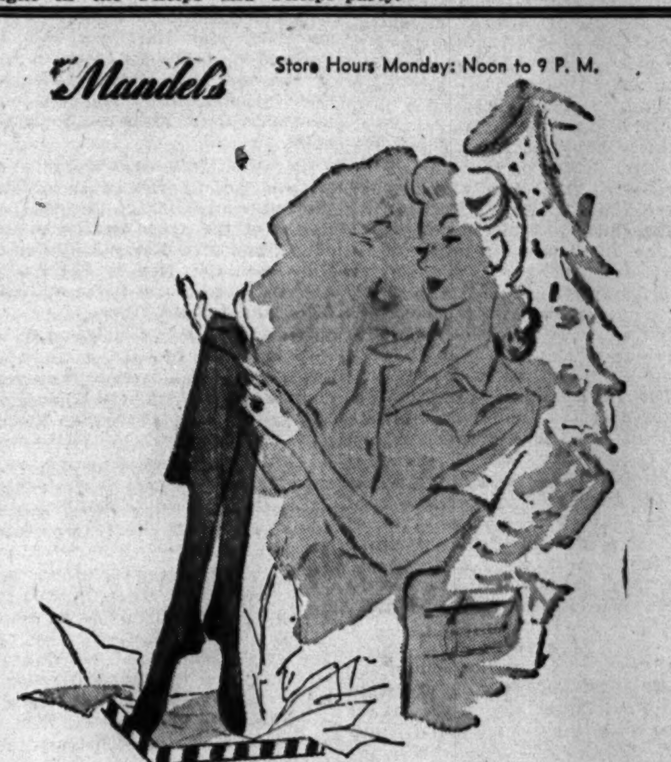

She's spinning dreams of

Clearspun rayon hosiery

Because she knows they're exquisitely clear and sheer, perfectly fitting, flattering and how they wear! Cotton tops and feet. Beautiful shades of "Vista Beige" and "Patio Sun." Sizes 8½ to 10½ $1.08

Hosiery . . First Floor . . State

MANDEL BROTHERS

Mandel's

Monday Store Hours, 12 Noon to 9 P. M.

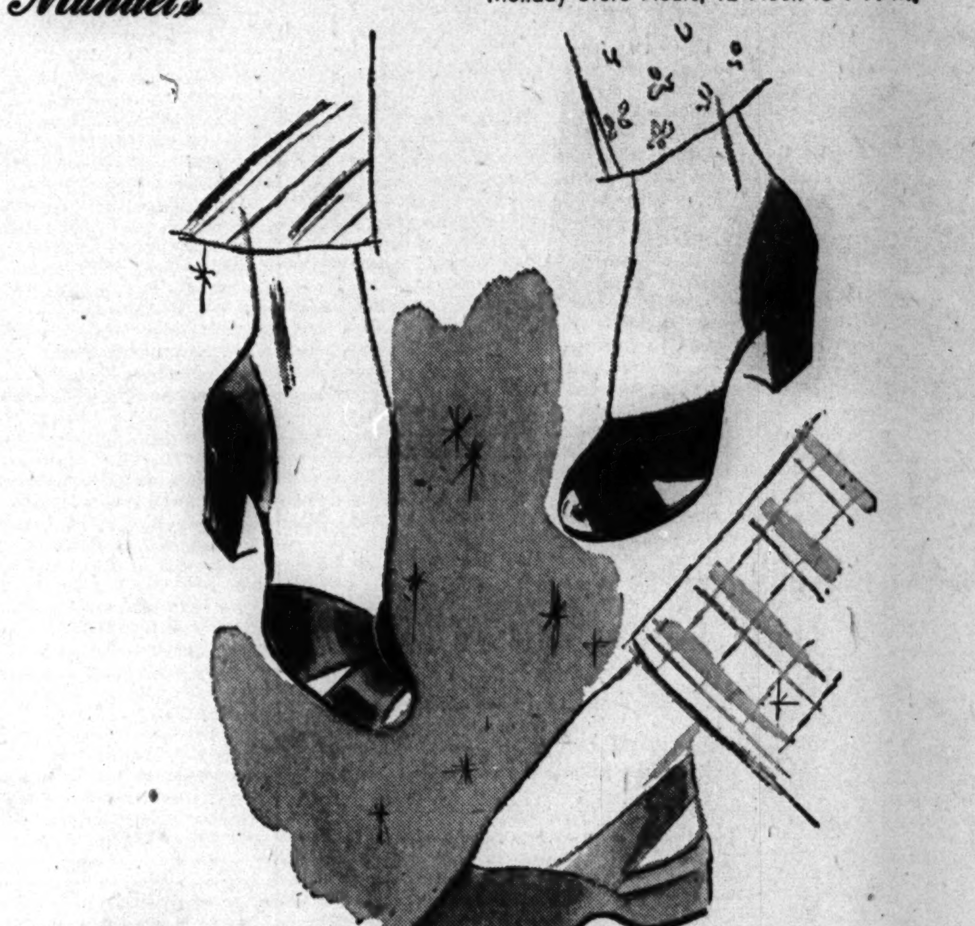

Foot-flatterers

Every woman can use a new pair of leisure-time slippers. And any wise gift-giver knows that sleek slippers or soft, cuddly slippers are the perfect Christmas present. All ration free.

Kid D'Orsay with swirl vamp, black or brown. Sizes 4½ to 9....$2.50

Rayon satin cross-strap with leather soles. Black only. Sizes 4½ to 9..$3

Brushed rayon sling scuff. Light blue, red, rose or royal blue. 4-9....$3.50

Women's Slippers . . First and Fifth, State . . First, Wabash

MANDEL BROTHERS

GOOD-BYE TO

discomfort of

• DULLNESS
• SICK HEADACHE
• ACID INDIGESTION
• CONSTIPATION

due to ordinary sluggishness

Be Bright! Feel Right!

TAKE ENO

Don't feel upset, "jittery" next day, because you ate, drank, smoked too much the night before!—Simply take sparkling Eno at bedtime. Eno *quickly* helps neutralize excess stomach acid . . . eases nausea and that upset "full feeling" *overnight!*

When you wake—take Eno as a *speedy*, gentle laxative. You'll feel radiantly alive, because of true inner cleanliness. Try it! Caution: use only as directed. Buy Eno at your druggist today!

EFFECTIVE DOUBLE ACTION!

1. ANTACID—relieves sour stomach, gas and heartburn promptly.
2. LAXATIVE—quickly relieves temporary sluggishness. Take before breakfast, when needed.

REALLY TASTES GOOD!

GRAY HAIR?

Get Rayvita Vitamins

Yes, RAYVITA Vitamins WORK, and gray hair is returning to its natural color. RAYVITA Vitamins contain the same amount of "anti gray hair vitamin" (Plus 450 Int. units B_1) as tested by a leading housekeeping magazine. Of those tested, *88%* had return of hair color. RAYVITA Vitamins are non-fattening, can't harm your "permanent." 30 day supply $1.50; 100 days, $4.00. Phone

Netcher's Boston Store — The Fair
Goldblatt's — Wieboldt's
Liggett's, Stineway's, Walgreen's
Drug and Department Stores Everywhere

Wonderful Way To Ease Pain of Minor

BURNS

Spread a liberal quantity of Sayman Salve on a clean cloth or piece of gauze and apply it gently over the entire affected area so as to exclude air. Leave this dressing on for a few days—then re-dress daily. Usually this fine old medicated ointment helps to bring welcome relief in surprisingly short order. Grand also for relief of itch and irritation of externally-caused eczema, of chapped, cracked, red skin.

SAYMAN SALVE

WOMEN AND GIRLS
WANTED AT ONCE
Permanent Postwar Jobs in
Chicago's Oldest Candy Factory
6-Day Week — Full or Part Time
8% Premium for Full-time Evening Shift
No Experience Necessary; Good Transp.
Apply Daily to 6 p.m.; Sun. 11 a.m.-4 p.m.
BUNTE BROTHERS
3301 W. Franklin Blvd. (500 North)

Be Fashionable—Wear an
OPERA
PETTICOAT
SCHILLER BROS., INC., N. Y. C. 18

GET KLEIN'S
AND QUIT COUGHING
Real Medicine conveyed by pleasant-tasting candy. Check coughs quickly. 10¢. Ask for
KLEIN'S COUGH DROPS

Stamps and Coins

NO. 1. SWEEPSTAGE MINIATURE SHEET, the only stamp ever issued to finance a horse race, mint complete; Epirus fighting Mountaineer, White Russia, Poland, Denmark, Christian Andersen "Fairy Tales" set, Georgia, Russia fine selection, Vatican City, etc.; OVER 240 DIFFERENT, $1.45. No. 2. Tonga Silver Jubilee Commem., Kenya, excellent postally used Coronation stamps of the Colonies, New Grahamland, South Georgia, South Orkneys, South Shetland, etc.; the 111 different BRITISH COLONIALS, $1.45. No. 3. Russian Civil War, General Wrangel issue, good pieces, $1. No. 4. Ivory Coast, Reunion nice set, Algeria most attractive, Tunisia large set, Senegal, etc.; the ALL-PICTORIAL collection of pre-war FRENCH COLONIALS, values up to fr. 5—50 all different, $1.25. The 4 collections instead of $5.15 for $1 only to ADULTS REQUESTING APPROVALS.
FRASEK CO., White Plains, N. Y.

SCARCE $1.25 HAWAII FOR 10c. Hawaii 1894 issue, 12c blue, catalog price $1.25. Not one collector in a thousand possess this scarce old stamp! To introduce our superior approvals to serious collectors we will send this stamp [regular price 75c], guaranteed genuine and in fine condition, for only 10c! Only one to a customer. As supply is limited write today. GARCELON STAMP COMPANY, Box 823, CALAIS, MAINE.

WORLD'S Largest Diamond and Triangle Stamps—Free Stamp Magazine; stamps from Fighting Free French; 25 stamps from 25 different countries; PICTORIALS, air mails; a real bargain, 5c with approvals. CAPITAL STAMPS, Dept. No. 11, Little Rock, Ark.

WILL SELL all or part of my U. S. col., incl. No. 28, 36, 50-52, 68-78, 112-121, 145-166, 205-239. Mint or canc. Lots more. All fine or supb. Sup. 4740, Apt. 815.
Address G 142, Tribune.

10 VERY early stamps, Nos. 42f, 50, 68, 69, 71, 73, 76, 77, 78, 89, cat. over $40, only $13.95. Money back guarantee.
Horace Paine, Westport, Conn.

LATEST U. S. PRICE LIST FREE.
Breaking foreign collections, half catalogue. Stamps bought, singles, sets, lots by country. EWING, 109 N. DEARBORN, CHICAGO.

FINE COINS MAKE FINE GIFTS.
Coins of all kinds bought and sold at Chicago's only exclusive rare coin store.
J. P. Randall. 341 S. Dearborn.

LB. PACKAGE FOREIGN-U. S. STAMPS—With thousands, $1.00; 5 lbs., only $4.50. Longacre Shop, 106 W. 42d., N. Y. City.

1,000 GRAB Bags—15c each; 8 dif., $1. With Free French and new Country, 25c ea. C. T. ANDY, 630 Bingaman, Reading, Pa.

OPEN every evening until 8.
BEN'S STAMP & COIN CO.
72 W. Washington.

THOUSANDS of penny stamps. Open daily and Thurs. and Sat. eves. Collections wanted. EL KAY STAMP CO., 5224 Lake Park.

CHICAGO'S COMPLETE HOBBY SHOP.
ALL-NATIONS, 157 W. Lake-st., Chicago.

CASH FOR STAMPS—WALTER EMERSON, 7 S. Dearborn-st., Room 1023.

STAMP MAGAZINE — 26 WEEKS, 25c. Chambers Stamp Weekly, Kalamazoo, Mich.

1,000 all diff., $3; 500 all diff., $1.50. E. W. Brady, 141 W. Jackson.

WE BUY STAMP COLLECTIONS.
Stamp Auction Serv., 58 W. Wash., R. 205.

BREAKING UP LARGE COLLECTION.
Stamp Auction Serv., 58 W. Wash., R. 205.

HIGH price for your stamps and coins. 3477 N. Clark. Buck. 3382. Open eves.

RARE coins, currency, albums—Reas. prices. Bebee Coin Co., 1180 E. 63d-st.

★ WOMEN ★

Needed for VITAL WAR WORK supplying the

NAVY SEABEES

Do your part to bring Victory nearer

STENOGRAPHERS
TYPISTS
MESSENGERS

U. S. NAVY, ADVANCE BASE DIVISION
BUREAU OF YARDS & DOCKS
CONTRACTORS NOy 8173 AND NOy 8175
Furniture Mart — 666 Lake Shore Drive

If you are engaged in an essential activity you will not be considered.

Brief Tales!

Humorous anecdotes, brief tales of adventure, verse in season, examples of typewriter artistry, shrewd observations of the passing world—these are among the delightful things you will encounter in "White Collar Girl," by Ruth MacKay. Look for it in the women's feature pages of tomorrow's Tribune.

ITCHING AND BURNING

Patches of Tiny Blisters
Dry, Scaly Patches
Thickened and Cracked Skin
and other surface symptoms of ECZEMA and externally-caused minor irritations, use Hutzell's quick-comforting OVELMO CREAM. Colorless, odorless, pleasant, different. Only 60¢, $1. Money back guarantee. At Walgreen's, Stineway's and elsewhere.

OVELMO CREAM

Buy More War Bonds

You Can Bleach Your Skin to a Lighter, Prettier Hue with Mercolized Wax Cream

FASHION indicates the return to favor of fairer, softer skin. Ever in stride with the latest mode, Mercolized Wax Cream lends its subtle bleaching and beautifying action to help you win a fashionable, lighter, lovelier complexion. Mercolized Wax Cream hastens the natural shedding of the dull, surface skin and uncovers the fairer, softer, smoother underskin. The action takes place so gradually that the actual flaking process is not visible. But soon you become aware of the improved appearance of your complexion. Start bleaching your skin tonight using Mercolized Wax Cream according to directions and you will be pleased.

REMOVE FACIAL HAIR with PHELACTINE DEPILATORY—Phelactine not only takes off the surface hair, but actually extracts the portion embedded under the skin, leaving no fuzz or stubble. It can be applied quickly and easily in a few seconds. Not a cream or powder. Has no obnoxious odor. You will like Phelactine.

TRY SAXOLITE ASTRINGENT, the DELIGHTFUL SKIN FRESHENER. It is a quick acting, refreshing aid for daily care of the skin. Saxolite reduces excess oil on the surface skin; and its contracting action temporarily tightens the skin tissue. Simply dissolve Saxolite in one-half pint witch hazel and pat this lotion briskly on the skin several times daily.

Sold at Cosmetic Counters Everywhere

Patterns by Clotilde

By Clotilde.

Especially under dark fur coats, winter white frocks have a lovely sparkle. In either one or two-piece models, in woolen or in jersey, these designs have soft drapery and feminine lines.

The two-piece pattern gives the jacket a square neck line which may have a sparkling applique at the right of it. Below the figure-hugging jacket is a subtly draped skirt.

The one-piece dress uses bows at either side of the heart-shaped neck line, tiny buttons defining the bodice, and a lower than usual waist line.

Style No. 3898 is designed for sizes 12 to 40. Size 16 requires 3¼ yards of 39 inch fabric.

Style No. 2599 is designed for sizes 10 to 20. Size 16 requires 3 yards of 39 inch material.

Design No. 11215 is a transfer pattern including 24 motifs suitable for dresses, linens, etc.

Each pattern is 10 cents, plus 2 cents for mailing.

The winter edition of The Chicago Tribune Book of Clotilde Fashions now is on sale at the Public Service office, 1 S. Dearborn st. and Tribune Tower lobby for 15 cents. The cost is only 10 cents if the book is ordered with a pattern from the address in coupon.

Order Blank

CLOTILDE PATTERNS ARE 10 CENTS EACH

CHICAGO TRIBUNE, P. O. BOX 537, Grand Central Annex, New York City.

Inclosed find $.......... Please send me

Pattern No. 3898. Size..........

Pattern No. 2599. Size..........

Pattern No. 11215. Size..........

Write plainly, giving size of pattern desired. Include 10 cents in stamps or coin, plus 2 cents to cover mailing costs [coin preferred, wrap it carefully] for each number.

Name..............................

No. and St..............................

City and State..............................

Here Are Some Ways to Cook Pork Sausage

By Mary Meade.

[Copyright: 1944: By The Chicago Tribune.]

Pork loins, hams, pork shoulder, spareribs, and even bacon are scarce meats these days. But there's plenty of pork sausage, so perhaps we'd better iig up a few attractive ideas about serving it.

Fresh sausage, which may come in patties or links, more rarely in bulk, always should be cooked thoroly and slowly, and the fat should be poured off as it accumulates in the skillet. Pork links often are started with a little water, and cooked gently until the water evaporates, after which the links will brown nicely.

A large amount of sausage links is best baked on a rack in an open pan at 350 degrees. It will take about half an hour for this kind of cooking.

Here are a few ideas about serving pork sausage.

Sausage Combinations.

Cooked sausage links or patties are excellent with grilled fruit such as pineapple slices, peach halves, orange or apple slices, grapefruit sections.

Make "country" [milk] gravy from sausage drippings and serve the sausage with mashed or baked potatoes and hot sauerkraut.

Scramble eggs in sausage drippings and serve with browned sausages and a green salad for lunch.

Brown sausage, remove to a baking dish. Brown a little onion, green pepper and celery in the fat, and combine sausage and seasonings in layers with macaroni, spaghetti or noodles and canned tomatoes. Season the paste only when boiling it, as the sausage provides most of the condiments needed. Bake this casserole in a moderate oven.

Scramble corn or hominy with eggs and serve with sausage, and a green vegetable.

Serve sausage links or cakes as a "grill" with broiled calves liver and browned mushrooms, or with lamb kidneys.

Dip sausage patties into slightly beaten egg, then into cornflakes. Panfry slowly in a small amount of fat. Turn to cook uniformly and thoroly. Serve hot with applesauce.

Sausage Skillet.

[Serves Four.]

Panfry ½ pound sausage meat with 2 tablespoons minced onion. Pour off drippings and add 2 cups cooked rice, 2 cups cooked tomatoes, 1 teaspoon prepared mustard, 1 teaspoon chili powder. Cover and cook slowly 30 minutes to blend flavors. Serve with cooked green beans flavored with some of the sausage drippings.

Sausage Scrapple.

Brown 1 pound pork sausage and break up with a fork. Drain off fat. Add 1 cup cornmeal slowly to 4 cups rapidly boiling water. Cook and stir for 15 minutes, or until mush is thick. Add sausage. Stir and cook 5 minutes longer. Pack into a loaf pan, cover with wax paper and chill until firm. Slice and panfry in sausage drippings to serve. This loaf keeps well and makes an excellent breakfast or luncheon dish.

TURN IN WASTE FATS FOR POINTS AND PENNIES!

Ration Coupon Bulletin

Meats, cheese, fats, canned milk—**Red stamps A8 thru Z8 and A5 thru S5** [book 4], 10 points each, good indefinitely.

Processed foods—**Blue stamps A8 thru Z8, A5 thru Z5, and A2, B2** [book 4], 10 points each, good indefinitely.

Sugar—**Sugar stamps 30 thru 34** [book 4], 5 pounds each, good indefinitely. **Canning sugar stamp 40** [book 4], 5 pounds, expires Feb. 28, 1945.

Shoes—**Airplane stamps 1, 2, 3** [book 3], each good for one pair indefinitely.

Crocheted Scarf and Jacket

By Ellen Bruce.

A crocheted scarf, created in a large, loose design, also serves as a fascinator or stole. This three way combination is a quick and easy needlework item which may be made at small cost.

Large needles and heavy wool create this hand knitted jacket done in cable stitch. It works up quickly and may be knitted with either long or short sleeves. The instructions are available in sizes from 32 to 40 inch bust measurements. The instructions for the beanie are included in the design.

For instructions in crocheting the three way scarf, No. 1023, and for knitting the jacket, No. 1018, send 10 cents in stamps or coin, plus 2 cents to cover mailing cost, FOR EACH PATTERN, to the Needlework bureau, Chicago Tribune, 220 5th av., New York 1, N. Y.

Goren on Bridge

By Charles H. Goren

[Copyright: 1944: By Charles H. Goren.]

North and South vulnerable, South deals.

NORTH
♠K 6 5
♥9 3 2
♦A Q 5 4
♣K 5 4

WEST
♠Q J 10
♥K Q 5
♦K 10
♣A Q J 7 2

EAST
♠9 8 3 2
♥7
♦J 9 8 7
♣10 9 8 6

SOUTH
♠A 7 4
♥A J 10 8 6 4
♦6 3 2
♣3

The bidding:

South	West	North	East
1 heart	Pass	2 diamonds	Pass
2 hearts	Pass	2 no trump	Pass
3 hearts	Pass	4 hearts	Pass
Pass	Double	Pass	Pass
Pass			

Opening lead, queen of spades.

In hardly any other field is patience, as a rule, so well rewarded as in contract bridge. The player who can sit thru a run of bad cards and take his losses without trying to "buck" fortune, waiting patiently for the turn of the tide, is bound to have a tremendous advantage over his adversaries in the long run. This quality, too, may come into play in the bidding of a particular hand.

The West of today's hand displayed commendable restraint during the auction and in my opinion deserved a better fate than was actually in store for him. Very few players would have had the fortitude to pass the opening bid of one heart. West chose to gamble that his silence might spur his vulnerable opponents on in the bidding, and therefore chose to lay a trap for them, in anticipation of what he expected would be devastating double. When the contract of four hearts was reached he got into action, and mentally purchased that new hat for the wife.

South, however, rudely punctured his dream. The queen of spades was opened and taken by the ace. On the club lead West came up with the ace and continued with spades. Dummy's king won and the losing spade was discarded on the king of clubs. A spade was ruffed by declarer and the diamond finesse taken. The ace of diamonds was cashed and the last club ruffed in the closed hand. This eliminated both black suits. Declarer's hope now depended upon West's having the king, queen, and another trump, which in view of the double was not improbable.

Declarer therefore led a low heart toward dummy. West was obliged to win and since he had no more diamonds, found it impossible to exit gracefully. A heart lead would sacrifice his trump trick and the forced club lead permitted declarer to ruff in dummy and discard his losing diamond. While our hat's off to South, we really have to shed a tear for West.

Boswell Club to Hold Dinner Meet Wednesday

The inside story of how British Ambassador Halifax was maneuvered into having the Boswell club's honorary degree of doctor of frustration conferred upon him when recently he visited Chicago will be revealed to members gathered Wednesday evening at dinner in the Union League club. Rousseau Van Voorhies, the James Boswell and president of the organization, will give an eye-witness account, having been the club's emissary at the presentation of the enrollment scroll. He will augment his story with commentary on another, Kathleen Windsor's gusty "Forever Amber," a novel about England of the restoration.

Braille Alphabet.

The Braille alphabet was first published in 1829.

New Designs Expected at Winter Shows

By Edith Weigle.

The introduction of a considerable number of new designs in furniture will be made at the annual winter market which will be held in the American Furniture Mart and the Merchandise Mart here, Jan. 4 to 13.

A spokesman for the American Furniture Mart said one manufacturer of upholstered pieces reports about a third of his patterns will be new, while a producer of novelty furniture expected that 10 per cent of his models will be replaced with 1945 designs.

However, a number of firms are making no changes because of heavy war production work and lack of time to "break in" inexperienced craftsmen in new endeavors.

It's probable that at both marts furniture styles will be divided among modern, 18th century, and early American. After the war experts predict the emphasis will all be on modern.

Dealers consider new developments in finishes important. They say they saw definite trends toward lighter tones in case goods at the time of Pearl Harbor and that these have continued steadily.

After the war it is probable, say furniture experts connected with the market, that the new finishes will combine with a more "tailored and streamlined type of modern" design which "takes advantage of the clean lines of period styling."

The annual meeting of the National Retail Furniture association, with most of the sessions in the American Furniture Mart, will feature the 25th anniversary of the founding of this trade group. Leo Cherne, executive secretary of the Research Institute of America, will speak at the dinner to be given by the association Jan. 5 at the Stevens.

Featured speaker at the American Furniture Mart Press club luncheon meeting will be Frank S. Whiting, chief of the furniture and household goods branch of the WPB, on leave from his post as vice president of the American Furniture Mart.

Chinese Fans.

Fans have been known in China since about 3000 B. C.

Crossword Answer

HERB ABLE BASIS
OVAL SLAM ELUDE
PINE HOSPITABLE
SLANT THIN STEM
DAM IRKS ESS
CAR BORNE HER
AVER NAG PILFER
RECIPES CAPSULE
PREPAY COP EGIS
PET POWER EAT
SET HELM RIB
PEAS RAMS GRASS
ARCHANGELS INIA
TILES UNIT CORM
SEEDS EDDY KNEE

Lorraine Messinger Weds Lt. Bernard Friedman

Mr. and Mrs. Edward Messinger of 37 S. St. Louis av. announce the marriage Oct. 22 of their daughter, Lorraine, to Lt. Bernard Friedman of the army, son of Mr. and Mrs. John Friedman of Cincinnati, O. Lt. Friedman attended the University of Cincinnati.

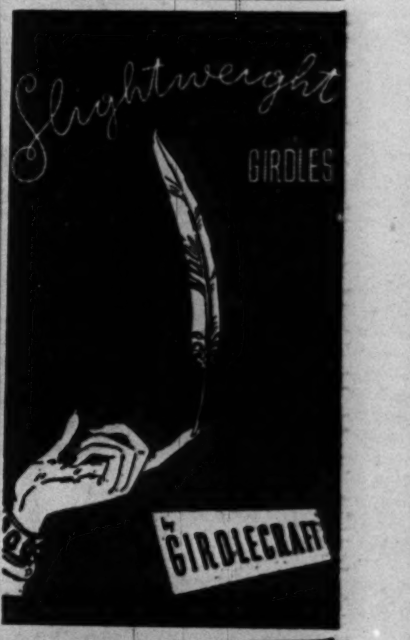

Lady of the House

"Buffalo Chase"

As we try to find our way thru another wartime Christmas there are indications that many of us are getting away from the glitter and tinsel and feverish scramble to real values and a semblance of the calm and peace that should be ours at this season.

It is well that we cling to some of the old customs. At least the folks down in Providence, Ky., think so, according to Sue Wyatt-Semple, who tells us they have a traditional holiday frolic that none of the old-timers feels he can afford to miss. Originally introduced as a form of recreation for high school pupils, the "Buffalo Chase" quickly embraced the whole community and spread out to neighboring towns. Dec. 26—unless it falls on a Sunday—is the big get-together day.

Borrowing figures from the old square dances the "chase" is as merry a mixer as the best of them. At sound of the leader's, "Get-t-t your partners, boys," the couples form a huge circle, promenading to music as others fall in line. Sometimes a second and third circle are formed within the first.

When the leader calls, "Chase the buffalo," the more intricate figures follow . . . then all promenade for the next "chase," or take time out for rest and change of partners. Sue says it's a bushel of fun.

In the early days the dancers sang for the promenade and dance proper, but later, to accommodate the huge crowds of dancers and spectators, the "chase" was held in a great tobacco warehouse to the accompaniment of breakdown fiddles and guitars played by hillbillies. Now it's the juke box and amplifier. Thus must cherished traditions give way in some measure to modern ways.

• • •

Ida Meyer, who even thru a kitchen window can see "the moon is beautiful this crisply hung night," sends us her plan for—

This Christmas.

This year I'm going to rearrange
My usual ways—I won't exchange
Luxurious gifts with every friend.
Instead, my contributions send
To cheer some homesick service lads;
I won't take time to send out scads
Of smart, expensive cards, but write
Some kindly messages to light
A glow within the sad of heart.
I'll buy no tinsel for the tree,
[The trimmings will be made by me]
Those costly parties I'll forego
And boisterous crowds of years ago.

I want the time for lovely things,
To join the carol band that sings,
Attend the candle service Christmas eve,
And when its beauty ends, to leave
In peace, and walking homeward see
A great star shining over me—
Oh, how much I need its light
To guide my way this Christmas night!

And from the security of a big Iowa farm Helen Virden writes of—

Christmas 1944.

Our Christmas homes that gleam with candle-light
Depict a peace so radiant and sweet
It's like Judea on that starlit night
When angels sang to make the scene complete.
I wish the world could know the peace that dwells
Between the walls of home in our midwest,
The carols sung . . . the music made by bells
Across the snow. No falling bombs infest
Our Christmas skies. In windows, stars of blue
Bear their mute witness of the prayers that rise
To Him on high for those we bade adieu
A prayer for them and all they symbolize.

A prayer for their return to us again
A prayer for "Peace on earth, good will to men."

• • •

Carmen Carter, thinking of all the sad and bereft, pleads, too, for that old—

Christmas Spirit.

Oh let the Christmas spirit
Shine brightly forth this year
Because there are so many
Who need the warmth and cheer.

"Behold, wise men came from the east. . . ."

Oh, what need we have of wise men today—east, west, north, south!

—M. M.

On the House

By Louise Bargelt

It is not hard to give your floor a spattered finish, and such a floor not only is easy to keep clean and practical, but it also is an economical as well as an attractive method of solving the floor problem. . . . This type of finish adapts itself to early American furniture because it has been borrowed from our New England ancestors. . . . It can be used for an inclosed porch as well as for a game room or other informal room and will carry out a particular color scheme beautifully. . . . And to give such a painted floor extra durability, it can be given a coat of varnish at the end. . . . We have prepared a free leaflet on "How to Spatter Your Floors the Early American Way."

[If you wish this leaflet, please send stamped, addessed envelope to Louise Bargelt, Home Owners' Editor, the Chicago Sunday Tribune.]

Women Voters Continue Radio Broadcast Series

Continuing its radio broadcast series on the Illinois state constitution, the Illinois League of Women Voters will sponsor a program at 2 o'clock Wednesday afternoon entitled "Do We Vote as Equals?" Speakers will be Mrs. George G. Bogert, a member of the league, and Alfred J. Cilella, a former member of the Illinois house of representatives.

WHY BE FAT?

Get slimmer without exercise

You may lose pounds and have a more slender graceful figure. No exercising. No laxatives. No drugs. With this AYDS plan you don't cut out any meals, starches, potatoes, meats or butter, you simply cut them down. It's easier when you enjoy delicious (vitamin fortified) AYDS before meals. Absolutely harmless. Try a large size box of AYDS. 30-day supply only $2.25. Money back if you don't get results. Phone

Netcher's Boston Store · The Fair · Goldblatt's · Mandel Brothers · Wieboldt's · Walgreen's, Liggett's, Stineway's · Drug and Department Stores Everywhere

RONEY PLAZA

MIAMI BEACH ★ FLORIDA

JAMES J. CARROLL, MANAGING DIRECTOR

Local Agent: Call Randolph 0625

To Set Her Heart Afire...

Helena Rubinstein

White Flame

Brilliant tribute to the most alluring woman you've ever known. Unforgettable White Flame. Heady, haunting, intoxicating. A glorious perfume she'll be proud to wear...you'll be proud to give. 18.50, 2.50

White Flame Perfume Compact. Wonderfully lasting version of this superb perfume. Highly concentrated in convenient compact form. She'll carry it with her everywhere—ready to keep her appealingly fragrant at all times. 2.50 *Plus tax*

Helena Rubinstein

Available at all smart stores

BUY-LINES • by Nancy Sasser

A Weekly Sponsored Column of Things Advertised and Interesting.

New York, N. Y., Dec. 17. Don't forget that Christmas suggestion I made last week . . . jars of Welch's GRAPELADE and ORANGE MARMALADE! It's been a bumper year for vineyards, and the great blue Concords from which Welch's GRAPELADE is made were more luscious than ever before. This wonderful grape jam is "tops"! As for the ORANGE MARMALADE, ummh! It's made from tree-ripened oranges . . . is never bitter on the tongue, never sickly sweet. Children and grown-ups adore both products as sandwich spreads, dessert-toppings, as condiments with meats, and on all kinds of bread!

Nancy Sasser

Just 6 more shopping days until Donner, Blitzen and their pals come prancing over the rooftops! So maybe a tip from me on something every woman needs in the life she leads won't come amiss . . . check and see if you don't agree that **PACQUINS** Hand Cream will delight a . . .

HOMEBODY! . . . Yes . . . it's a friend in need because this smooth, snow-white cream brings protective care to her working hands . . . smoothing on without stickiness to guard them well against the rough-red, coarsened and chapped look household work brings. She'll call your gift of **PACQUINS** a NECESSARY luxury!

CAREER GIRL! . . . If she'll keep **PACQUINS** handy in her desk drawer, and use it regularly after each office "wash-up," she will find protection against the texture-coarseness and hard little surfaces that come from the minutia of typing, filing, pasting, etc. . . . against the reddened, painful effects of winter chap, too!

WAR WORKER! . . . An absolute MUST for the girl who yearns to keep the romantic appeal of her hands, even while she's engaged in the most marvelous work of her career . . . serving her country! Since **PACQUINS** Hand Cream is non-greasy, she can smooth this fragrant, fine-textured cream on and go right ahead with her work . . . assured that its gentle softening action will go a long way toward helping her hands to stay velvet-smooth, lily-white and young-appearing in spite of the work she has to do. Remember **PACQUINS** is good for youngsters, too . . . this non-spillable CREAM will start them on a hand-care habit that will last a lifetime!

FREE . . . *Recipe Booklet!*

Want to cut down on your food budget? Then don't ignore the wonderful potentialities in left-overs . . . dress 'em up so even the family won't hold back! Here's a sauce that's a brave and tasty dissembler . . . one that's recommended by the makers of PETER PAN Peanut Butter to serve on rice, macaroni, French Toast or waffles in place of point-high butter!

Blend ¼ cup Peter Pan Peanut Butter and 2 tablespoons flour. Beat in 1 cup scalded milk gradually. Stir and cook until thickened. Season to taste. Yields 4 to 5 servings.

Other recipes are yours FREE if you'll write me for the PETER PAN Recipe Booklet. Address Nancy Sasser, 271 Madison Ave., New York 16, N. Y.!

Do you wonder why I remind you, every now and then, of the importance of being in earnest about choosing the RIGHT cigarette? It's important . . . not only from the standpoint of smoking pleasure, but in consideration of your charm and feminine smartness. Your cigarette habits have much to do with your hands, your teeth, your lips . . . and that's why I again stress VICEROYS! That unique filter tip helps diminish chances of nicotine stains on fingers, keeps tobacco crumbs IN the cigarette instead of flecking onto teeth and lips, and prevents your mouth's coming into contact with thin cigarette paper which ruins lip make-up. As for enjoyment . . . VICEROYS, blended of the finest in tobaccos, give full measure, and for a SMART cigarette . . . make it VICEROYS ALWAYS!

FOR HER!

As versatile as it is fragrant, YARDLEY "Bond Street" Perfume makes a perfect gift for the young or older woman. Sophisticated, but not "heady" . . . it's a perfume to be remembered . . . weaving a spell of endearing feminine charm! Choose "Bond Street" for your most critical friends this Christmas . . they'll be flattered by your tribute to THEIR good taste. Another asset . . . "Bond Street" can be worn 'round the clock, —it leaves you feeling as glamorous after dark as you do crisp and spicy in the morning! Price is from $2.50 to $13.50 a bottle. Ask for it at finer shops anywhere.

Christmas Shopping Feet!

There are tidings of JOY in DR. SCHOLL'S famous foot aids, especially for that seasonal malady—CHRISTMAS SHOPPING FEET! The three products I'd recommend most highly—Foot Balm, Foot Powder and Lu-PADS — are all the creations of that well-known foot authority, DR. SCHOLL. Rub soothing, refreshing Foot Balm into shopping-tortured feet for quick relief from fatigue. The Foot Powder's wonderful, too . . . just dust it into shoes and stockings to soothe tender, tired feet, and to dry sweaty, odorous ones. And if you're standing long hours in line to mail packages . . . by all means, wear DR. SCHOLL'S Lu-PADS. Ask for these products at Drug, Shoe or Department Stores.

Give Yourself . . . a Permanent!

Many's the time readers have written in to know the name of a GOOD and DEPENDABLE cold permanent wave they can give themselves right at home . . . and now here it is! CROWNING GLORY Cold Permanent Wave Packet at leading Cosmetic Counters and Notions Departments comes complete for just $2 . . . ready to give you a soft and natural looking permanent wave in just 3 hours or less! It's as simple as following a recipe . . . wash your hair, wind on curlers supplied with the set, and moisten with the crystal-clear CROWNING GLORY waving solution. Cover with a towel turban, go ahead with your household duties for about three hours, then rinse with the CROWNING GLORY neutralizing solution. Now your lovely new cold wave permanent is ready to set in your own most flattering hair style. Think of it . . . beautiful curls you give yourself right WHERE you want them . . . waves that are PERMANENT . . . and all at less cost than a shampoo and set in a good shop!

***For that* PRACTICAL GIFT!**

Our gifts to servicemen have taught us that a PRACTICAL Christmas gift often wins, due to its *real* usefulness! That's why I propose RESINOL Ointment as a Christmas-Stocking item. Though it may not sound so romantic, RESINOL will be of service in so MANY ways! The comforting ointment, with its medicated ingredients, helps relieve itchiness and biting irritation of chafed, chapped skin, dry eczema or pimply spots, externally caused . . . it's so soothing to small burns or scratches . . . relieves smarting of cracks between toes, and simple rashes. Ask for RESINOL . . . give it to YOURSELF and to others as a helpful Christmas remembrance!

For a Merry Christmas . . . and Good Health!

It just CAN'T be a Merry Christmas unless you can shrug off that tired, achy feeling. If faulty elimination is your Nemesis, perk up! LD-LAX, a dependable Battle Creek product, is the non-habit-forming aid you've been looking for. Combines lactose, dextrins and bland vegetable bulk . . . NO irritating drugs to cause harsh, cathartic action! With the satisfactory elimination LD-LAX encourages, you'll be free of the chains that hold you down . . . and whistling while you shop! Get Battle Creek LD-LAX at Tebbets & Garland's (Stop & Shop), or at your nearest Drug Store; or send a dime to Nancy Sasser, 271 Madison Ave., New York 16, New York, for a trial sample.

Do you have "mistletoe magic", a natural appeal that makes YOU the perfect girl 'neath the white-berried bough? Then you probably already know the secret of the ANGELUS Make-Up from The House of LOUIS PHILIPPE . . . the "glamour covering" that spreads a beauty-film over face and throat and covers up tiny blemishes, freckles and little wrinkles. If you don't—then take my tip and buy yourself one of the smart compact cases filled with this thrilling new make-up. Cost is 49¢ at Cosmetic Counters . . . in five flattering shades! ANGELUS Make-Up takes only a jiffy to apply, doesn't dry the skin . . . stays on for hours and is waterproof!

★ ★ ★ ★

Here are TWO tried 'n' true recipes guaranteed to turn a pre-Christmas night's dinner into a wonderful "Home Sweet Home" experience!

SHEPHERD'S PIE

3 tablespoons diced onion; 3 tablespoons diced green pepper; 2 tablespoons fortified margarine or butter; ½ lb. raw, ground beef or 1 cup cooked, ground beef; ¼ teaspoon salt; 1 10¾-oz. can Heinz Condensed Beef Soup with Vegetables, undiluted; 1 cup mashed potatoes. Saute onion and green pepper in margarine until tender. Add meat and brown. If raw meat is used, cook thoroughly. Sprinkle with salt. Add Soup and simmer, uncovered, for 5 minutes, stirring occasionally. Place in baking dish and top with mashed potatoes. Bake in a hot oven (400° F.) for 20 minutes or until potatoes are well browned. Serves 4.

HAM CUPS WITH BEAN SOUP

½ lb. ground, cooked ham; 2 eggs; ½ cup bread crumbs; ¼ tsp. salt; dash pepper; 2 tbs. diced onion; 2 tbs. diced green pepper; 1 tbs. fortified margarine or butter; 1 11-oz. can Heinz Condensed Bean Soup, undiluted; ½ tsp. Heinz Worcestershire Sauce.

Combine first five ingredients. Mix. Divide into five portions. Grease muffin tins and line with meat mixture. Bake in a hot oven (425° F.) for 25 minutes. Saute onion and green pepper in margarine until tender. Add Soup and Worcestershire Sauce and cook for 5 minutes, stirring frequently. Remove meat from tins and fill with Soup mixture. Garnish with parsley. Serves 5.

See what I mean when I say HEINZ Condensed Soups are indispensable? Perfect meal starters . . . and wonderful in preparing so many recipes! They keep meat dishes from tasting stringy or dry . . . add flavorfulness! One can's contents gives double when you add an equal amount of water or milk! So ask your Grocer for HEINZ FREE booklet, "57-Ways to use HEINZ Condensed Soups!"

Here's a real Christmas BUY-LINE . . . an edible one for the overweight. It's the AYDS Vitamin Candy I've recommended to you before. Can't think of a nicer gift for the admittedly plump. The AYDS Reducing Plan is simple—just eat AYDS Candy before meals and the appetite for rich, high-caloried foods is dulled. Because AYDS are fortified with important vitamins, minerals and other nutrients, you won't suffer from the hidden hunger and deficiencies some reducing diets cause. Why not give AYDS to someone who longs to pare off excess weight? You can buy a month's supply of AYDS Vitamin Candy for $2.25 at The Fair, Boston Store, Mandel's, and leading Drug Counters.

Don't neglect to attend the Chicago Horse Show at the Coliseum. Sunday, December 17th, is the final day—and the proceeds from your patronage assure even greater success to the Community and War Fund.

Louise Barnes Gallagher Original. 98.50

69.95

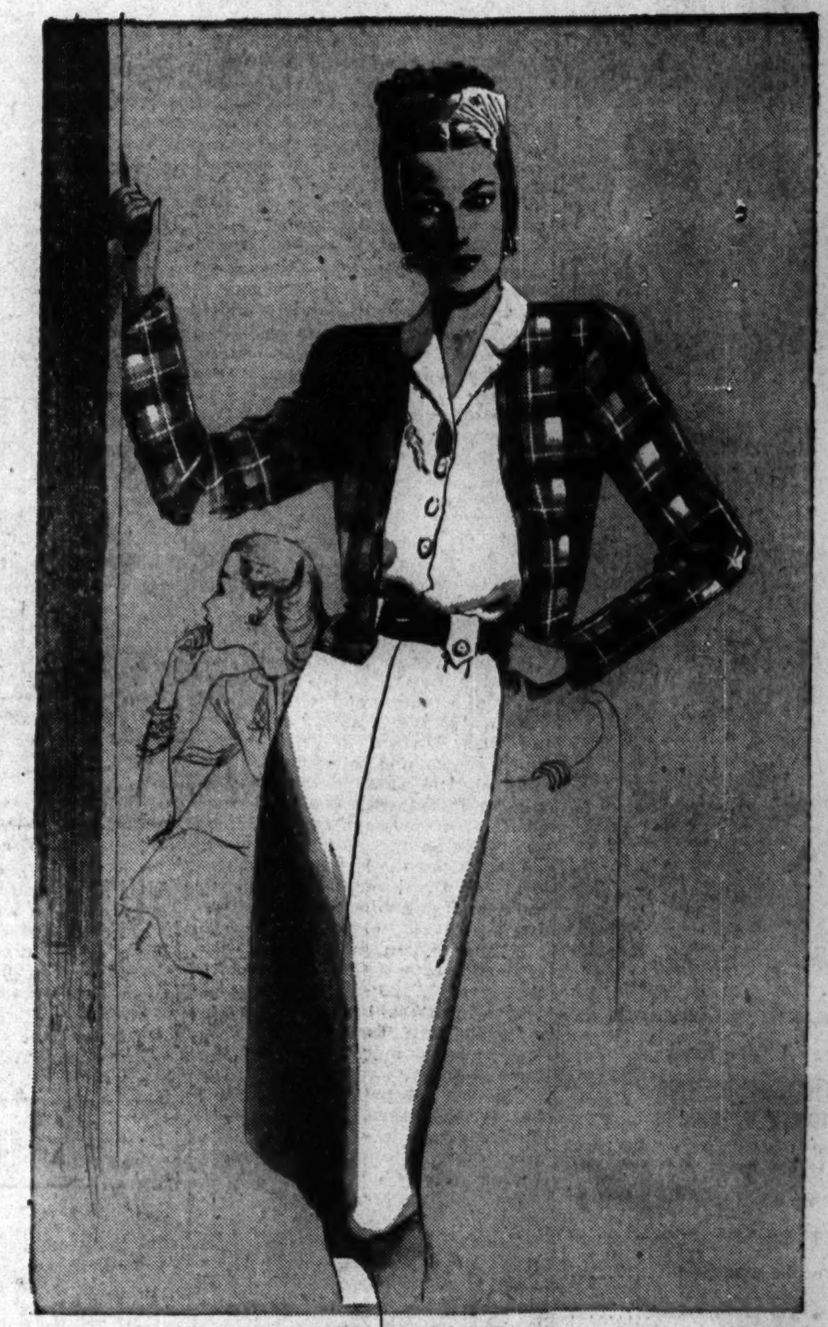

Maurice Rentner Original. Jacket 89.95. Dress, 59.95

Maurice Rentner Original. 79.95

MIDSEASON PASTELS

beautifully right against sun or snow

Perhaps necessity takes you southward . . . perhaps your winter-bound wardrobe responds to the stimulation of light colors against dark furs. Famous designers, inspired by the beauty of sand beiges . . . shell pinks . . . marine blues, give their full scope of genius to creating our North Room's collection of midseason pastels. Evolving a delightfully new way of dressing with geographic flexibility.

North Room Dresses, Fourth Floor, State.

Carson Pirie Scott & Co

Store Hours Monday: 12 Noon to 9 P. M.

the MADISON ROOM *presents*

22.95

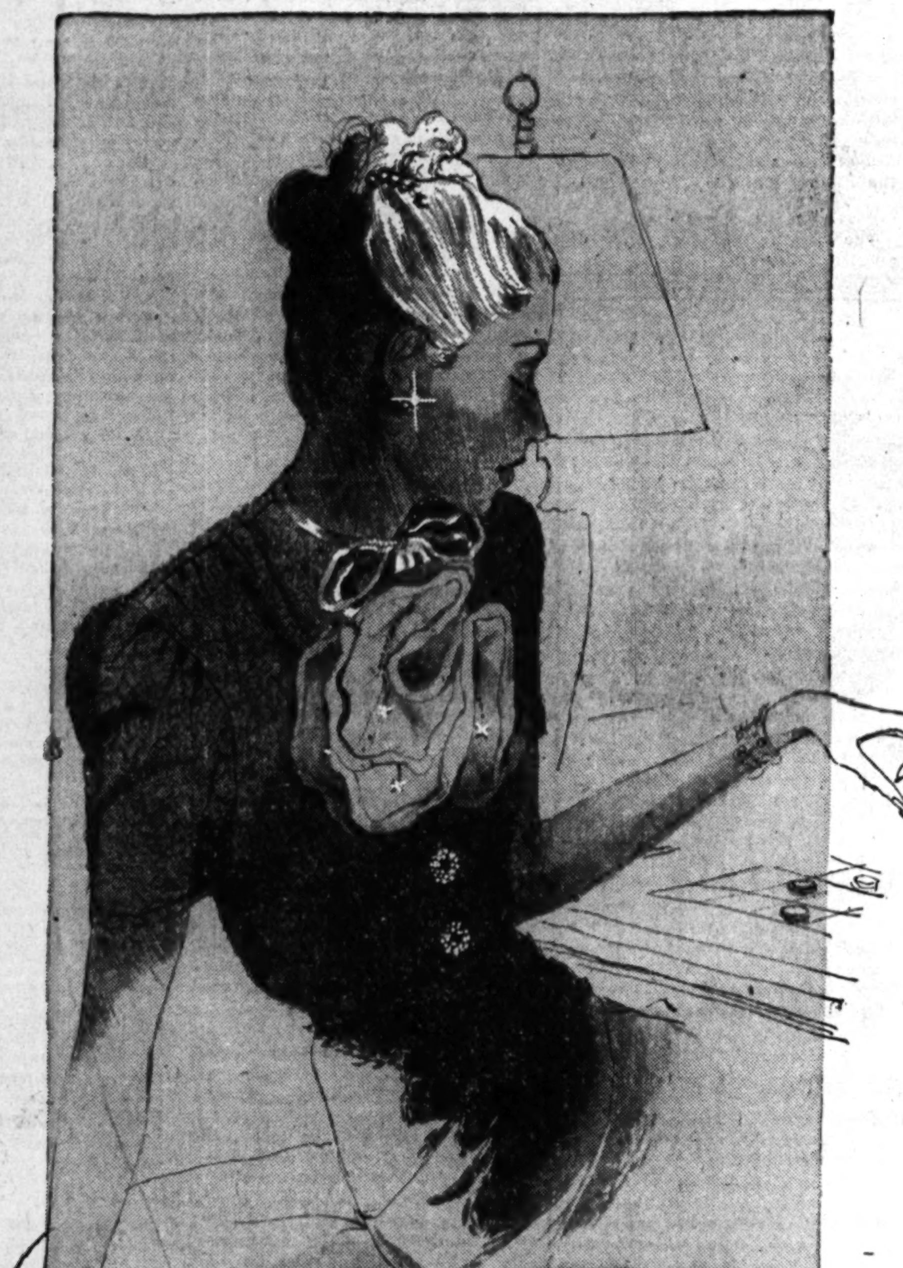

35.00

45.00

35.00

Women's sizes. 45.00

COSTUME BLOUSES

for your fashionable Christmas Lady

Delicate, distinctive blouses for which She's long held the Madison Room so dear to Her Heart. Blouses that possess an amazing talent for putting Her entire costume on a high-fashion pedestal. Under-stated crepes with one element of detail—surprise. Dramatic evening laces and brocades. Every one of them a thoughtful Christmas tribute to Her fastidious Madison Room taste.

Madison Room, Fourth Floor, State.